SOUND LEVEL COMPLIANCE EVALUATION REPORT

Crowned Ridge Wind Energy Center
Grant and Codington Counties, South Dakota

Prepared for:

Crowned Ridge Wind, LLC
700 Universe Blvd
Juno Beach, FL 33408

Prepared by:

Epsilon Associates, Inc.
3 Mill & Main Place, Suite 250
Maynard, MA 01754

May 13, 2020

TABLE OF CONTENTS

1.0 EXECUTIVE SUMMARY 1-1

2.0 INTRODUCTION 2-1

3.0 SOUND TERMINOLOGY 3-1

4.0 REGULATORY REQUIREMENTS 4-1
- 4.1 South Dakota Public Utilities Commission 4-1
  - 4.1.1 Final Decision 4-1
  - 4.1.2 Order Granting Temporary Waiver 4-1
- 4.2 Codington County Ordinance 4-2

5.0 SOUND AND ELECTRICAL POWER DATA 5-1

6.0 SOUND LEVEL MEASUREMENT PROGRAM 6-1
- 6.1 Overview 6-1
- 6.2 Sound Level Measurement Locations 6-1
- 6.3 Field Program and Methodology 6-10
- 6.4 Measurement Equipment 6-12
  - 6.4.1 Sound Level Instrumentation 6-12
  - 6.4.2 Meteorological Instrumentation 6-13

7.0 EVALUATION OF SOUND LEVELS 7-1
- 7.1 Evaluation Criteria 7-1
- 7.2 Evaluation of Sound Levels at Individual Locations 7-2
  - 7.2.1 Location 1 – Participating – 46284 162nd Street, Watertown 7-2
  - 7.2.2 Location 2 – Non-Participating – 46763 159th Street, Stockholm 7-8
  - 7.2.3 Location 3 – Non-Participating – 16011 465th Avenue, South Shore 7-15
  - 7.2.4 Location 4 – Non-Participating – 16109 461st Avenue, Watertown 7-28
  - 7.2.5 Location 5 – Non-Participating – 46042 164th Street, Watertown 7-46
  - 7.2.6 Location 6 – Non-Participating – 16217 466th Avenue, Strandburg 7-51

8.0 CONCLUSIONS 8-1

LIST OF APPENDICES

Appendix A Summary All Measurement Periods by Location
Appendix B Summary of Evaluation Periods by Location
Appendix C Summary of Shutdown Periods by Location
Appendix D 1-Second Data for Adjusted Periods

LIST OF FIGURES

Figure 2-1	Aerial Locus	2-2
Figure 3-1	Common Indoor and Outdoor Sound Levels	3-3
Figure 6-1	Sound Level Measurement Locations	6-2
Figure 6-2	Location 1 - Photo of Sound Level Measurement Location - Setup	6-4
Figure 6-3	Location 1 - Photo of Sound Level Measurement Location - Pickup	6-4
Figure 6-4	Location 2 - Photo of Sound Level Measurement Location - Setup	6-5
Figure 6-5	Location 2 - Photo of Sound Level Measurement Location - Pickup	6-5
Figure 6-6	Location 3 - Photo of Sound Level Measurement Location - Setup	6-6
Figure 6-7	Location 3 - Photo of Sound Level Measurement Location - Pickup	6-6
Figure 6-8	Location 4 - Photo of Sound Level Measurement Location - Setup	6-7
Figure 6-9	Location 4 - Photo of Sound Level Measurement Location - Pickup	6-7
Figure 6-10	Location 5 - Photo of Sound Level Measurement Location - Setup	6-8
Figure 6-11	Location 5 - Photo of Sound Level Measurement Location - Pickup	6-8
Figure 6-12	Location 6 - Photo of Sound Level Measurement Location - Setup	6-9
Figure 6-13	Location 6 - Photo of Sound Level Measurement Location - Pickup	6-9
Figure 6-14	Epsilon Meteorological Instrumentation – Location 1 - HOBO	6-16
Figure 6-15	Epsilon Meteorological Instrumentation – Location 2 - ATMOS	6-16

LIST OF TABLES

Table 6-1	Sound Level Measurement Locations	6-3
Table 6-2	Distances from Wind Turbines to Sound Level Monitoring Locations	6-3
Table 6-3	Sound Level Measurement Program Summary	6-10
Table 6-4	Shutdown (Background) Periods	6-12
Table 6-5	Sound Level Measurement Instrumentation	6-13
Table 6-6	Ground-level Meteorological Instrumentation	6-15
Table 7-1a	Location 1: Evaluation Periods – March 4, 2020	7-3
Table 7-1b	Location 1: Evaluation Periods – March 6, 2020	7-4
Table 7-1c	Location 1: Evaluation Periods – March 7, 2020	7-5
Table 7-1d	Location 1: Evaluation Periods – March 8, 2020	7-7
Table 7-2a	Location 2: Evaluation Periods – March 4, 2020	7-9
Table 7-2b	Location 2: Evaluation Periods – March 5, 2020	7-10
Table 7-2c	Location 2: Evaluation Periods – March 11, 2020	7-12
Table 7-2d	Location 2: Evaluation Periods – March 12, 2020	7-14

LIST OF TABLES (CONTINUED)

Table 7-3a	Location 3: Evaluation Periods – March 4, 2020	7-16
Table 7-3b	Location 3: Evaluation Periods – March 5, 2020	7-18
Table 7-3c	Location 3: Evaluation Periods – March 6, 2020	7-20
Table 7-3d-1	Location 3: Evaluation Periods – March 7, 2020 - AM	7-22
Table 7-3d-2	Location 3: Evaluation Periods – March 7, 2020 - PM	7-24
Table 7-3e	Location 3: Evaluation Periods – March 8, 2020	7-26
Table 7-3f	Location 3: Evaluation Periods – March 9, 2020	7-27
Table 7-3g	Location 3: Evaluation Periods – March 12, 2020	7-28
Table 7-4a	Location 4: Evaluation Periods – March 4, 2020	7-31
Table 7-4b	Location 4: Evaluation Periods – March 5, 2020	7-32
Table 7-4c	Location 4: Evaluation Periods – March 6, 2020	7-34
Table 7-4d-1	Location 4: Evaluation Periods – March 7, 2020 - AM	7-36
Table 7-4d-2	Location 4: Evaluation Periods – March 7, 2020 - PM	7-38
Table 7-4e	Location 4: Evaluation Periods – March 8, 2020	7-40
Table 7-4f	Location 4: Evaluation Periods – March 11, 2020	7-43
Table 7-4g	Location 4: Evaluation Periods – March 12, 2020	7-45
Table 7-4h	Location 4: Evaluation Periods – March 18, 2020	7-45
Table 7-5a	Location 5: Evaluation Periods – March 4, 2020	7-47
Table 7-5b	Location 5: Evaluation Periods – March 12, 2020	7-48
Table 7-5c	Location 5: Evaluation Periods – March 13, 2020	7-50
Table 7-6a	Location 6: Evaluation Periods – March 4, 2020	7-54
Table 7-6b	Location 6: Evaluation Periods – March 5, 2020	7-56
Table 7-6c	Location 6: Evaluation Periods – March 6, 2020	7-57
Table 7-6d	Location 6: Evaluation Periods – March 11, 2020	7-59
Table 7-6e	Location 6: Evaluation Periods – March 12, 2020	7-60
Table 7-6f	Location 6: Evaluation Periods – March 13, 2020	7-61
Table 8-1	Evaluation of Crowned Ridge Wind Sound Levels	8-1

1.0 EXECUTIVE SUMMARY

The Crowned Ridge Wind Energy Center (the Project or CRW) is a 200-megawatt (MW) wind power generation facility composed of 87 General Electric (GE) wind turbines in Grant and Codington Counties, South Dakota. Epsilon Associates, Inc. (Epsilon) has been retained by Crowned Ridge Wind, LLC to conduct a post-construction sound level compliance assessment for the Project.

All wind turbines installed at the Crowned Ridge Wind Energy Center are GE 2.3-116 units. All wind turbines were proposed and permitted to have Low Noise Trailing Edge (LNTE) blades. When the sound level measurements were conducted, only eight (8) of the 87 wind turbines had LNTE blades installed. In order to address the requirements within the temporary waiver granted on January 9, 2020, a sound level measurement program was conducted to evaluate compliance with the sound level limits within CRW's permit condition established by the South Dakota Public Utilities Commission (SD PUC).

Sound levels were measured at six (6) locations across the interior and at the perimeter of the wind energy center. The sound level measurement locations were selected based on the modeled sound levels, proximity of residential locations to the wind turbines, proximity to other measurement locations in the measurement program, and a complaint.

The results of this post-construction measurement program show that sound pressure levels due to the wind turbines under wind speed and operational conditions identified as conditions resulting in maximum sound power levels, meet the sound level limits set forth in the SD PUC Final Decision for CRW at each of the monitoring locations. As presented in Table 8-1, the wind turbine only 10-minute L_{eq} sound levels range from 33 to 45 at the five (5) non-participating monitoring locations and from 43 to 50 at the one (1) participating monitoring location. The results of this sound level compliance assessment show (1) that CRW is in compliance with the SD PUC sound thresholds at the measured locations; and (2) because the measured locations were selected due in part to higher modeled sound levels, it follows that participant and non-participant residences not specifically evaluated during this program will also be below the applicable sound level limit.

2.0 INTRODUCTION

The Crowned Ridge Wind Energy Center (the Project or CRW) located in Grant and Codington Counties, South Dakota consists of 87 General Electric (GE) wind turbines. All of the 87 wind turbines within the site are GE 2.3-116 units with a rotor diameter of 116 meters. Nine (9) GE 2.3-116 wind turbines have a hub height of 80 meters and 78 have a hub height of 90 meters. 69 wind turbines are located in Codington County while 18 are located in Grant County. An aerial locus of the Project is presented in Figure 2-1.

All wind turbines were proposed and permitted to have Low Noise Trailing Edge (LNTE) blades. When the sound level measurements were conducted, only eight (8) of the 87 wind turbines had LNTE blades installed. All these wind turbines are GE 2.3-116 units with a 90 meter hub height. A temporary curtailment program has been designed through predictive sound level modeling by EAPC, to mitigate sound levels produced by CRW such that compliance is demonstrated until all wind turbines are equipped with LNTE blades. The plan includes curtailing (shutting down) select wind turbines when the wind speeds reach 6 m/s at hub height. A total of 16 wind turbines (all GE2.3-116 90m units, of which one has LNTE blades) have been curtailed in this manner.

In order to address the requirements within the temporary waiver granted on January 9, 2020, a sound level program was conducted to evaluate compliance with the sound level limits within CRW's permit condition. The details and findings of this measurement program are presented within this report.

G:\Projects2\SD\5182\NOISE\MXD\Task_5\Fig2-1_CRW_Aerial_Locus_20200511.mxd

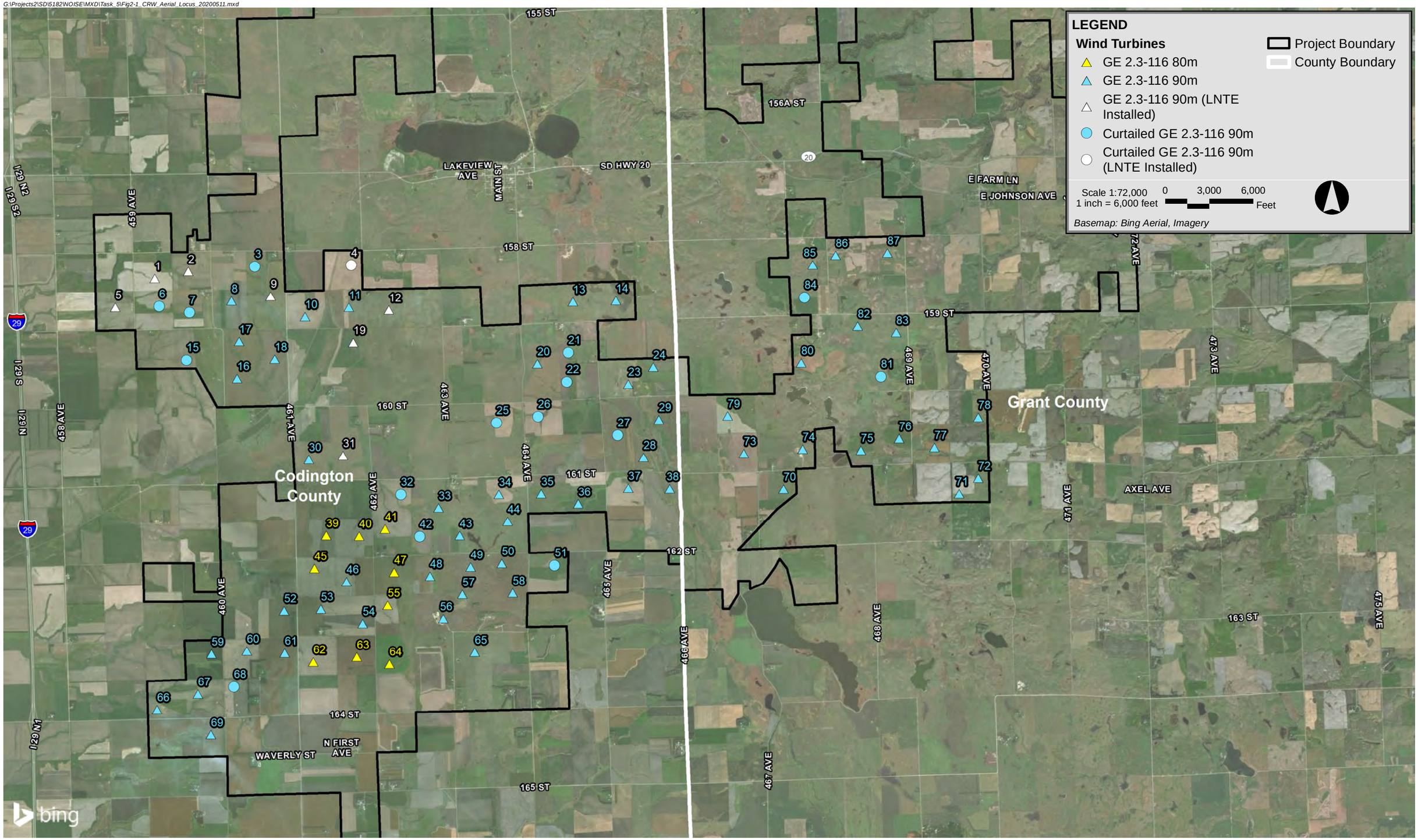

Crowned Ridge Wind **Grant and Codington Counties, South Dakota**

Epsilon ASSOCIATES INC.

Figure 2-1
Aerial Locus

3.0 SOUND TERMINOLOGY

There are several ways in which sound levels are measured and quantified. All of them use the logarithmic decibel (dB) scale. The following information defines the sound level terminology used in this analysis.

The decibel scale is logarithmic to accommodate the wide range of sound intensities found in the environment. A property of the decibel scale is that the sound pressure levels of two or more separate sounds are not directly additive. For example, if a sound of 50 dB is added to another sound of 50 dB, the total is only a 3-decibel increase (53 dB), which is equal to doubling in sound energy, but not equal to a doubling in decibel quantity (100 dB). Thus, every 3-dB change in sound level represents a doubling or halving of sound energy. The human ear does not perceive changes in the sound pressure level as equal changes in loudness. Scientific research demonstrates that the following general relationships hold between sound level and human perception for two sound levels with the same or very similar frequency characteristics[1]:

- 3 dBA increase or decrease results in a change in sound that is just perceptible to the average person,
- 5 dBA increase or decrease is described as a clearly noticeable change in sound level, and
- 10 dBA increase or decrease is described as twice or half as loud.

Another mathematical property of decibels is that if one source of sound is at least 10 dB louder than another source, then the total sound level is simply the sound level of the higher-level source. For example, a sound source at 60 dB plus another sound source at 47 dB is equal to 60 dB.

A sound level meter (SLM) that is used to measure sound is a standardized instrument.[2] It contains "weighting networks" (e.g., A-, C-, Z-weightings) to adjust the frequency response of the instrument. Frequencies, reported in Hertz (Hz), are detailed characterizations of sounds, often addressed in musical terms as "pitch" or "tone". The most commonly used weighting network is the A-weighting because it most closely approximates how the human ear responds to sound at various frequencies. The A-weighting network is the accepted scale used for community sound level measurements; therefore, sounds are frequently reported as detected with a sound level meter using this weighting. A-weighted sound levels emphasize middle frequency sounds (i.e.,

---

[1] Bies, David, and Colin Hansen. 2009. *Engineering Noise Control: Theory and Practice*, 4th Edition. New York: Taylor and Francis.

[2] *American National Standard Specification for Sound Level Meters*, ANSI S1.4-2014 (R2019), published by the Standards Secretariat of the Acoustical Society of America, Melville, NY.

middle pitched – around 1,000 Hz), and de-emphasize low and high frequency sounds. These sound levels are reported in decibels designated as "dBA". Z-weighted sound levels are measured sound levels without any weighting curve and are otherwise referred to as "unweighted". Sound pressure levels for some common indoor and outdoor environments are shown in Figure 3-1.

Because the sounds in our environment vary with time they cannot simply be described with a single number. Two methods are used for describing variable sounds. These are exceedance levels and the equivalent level, both of which are derived from a large number of moment-to-moment A-weighted sound level measurements. Exceedance levels are values from the cumulative amplitude distribution of all of the sound levels observed during a measurement period. Exceedance levels are designated L_n, where n can have a value between 0 and 100 in terms of percentage. Several sound level metrics that are reported in community sound monitoring are described below.

- L_{10} is the sound level exceeded only 10 percent of the time. It is close to the maximum level observed during the measurement period. The L_{10} is sometimes called the intrusive sound level because it is caused by occasional louder sounds like those from passing motor vehicles.

- L_{50} is the sound level exceeded 50 percent of the time. It is the median level observed during the measurement period. The L_{50} is affected by occasional louder sounds like those from passing motor vehicles; however, it is often found comparable to the equivalent sound level under relatively steady sound level conditions.

- L_{90} is the sound level exceeded 90 percent of the time during the measurement period. The L_{90} is close to the lowest sound level observed. It is essentially the same as the residual sound level, which is the sound level observed when there are no obvious nearby intermittent sound sources.

- L_{eq}, the equivalent level, is the level of a hypothetical steady sound that would have the same energy (*i.e.,* the same time-averaged mean square sound pressure) as the actual fluctuating sound observed. The equivalent level is designated L_{eq} and is typically A-weighted. The equivalent level represents the time average of the fluctuating sound pressure, but because sound is represented on a logarithmic scale and the averaging is done with linear mean square sound pressure values, the L_{eq} is mostly determined by loud sounds if there are fluctuating sound levels.

- L_{max} is the maximum sound level over a given time period. The L_{max} is typically due to discrete, identifiable events such as an airplane overflight, car or truck passby, or a dog bark for example.

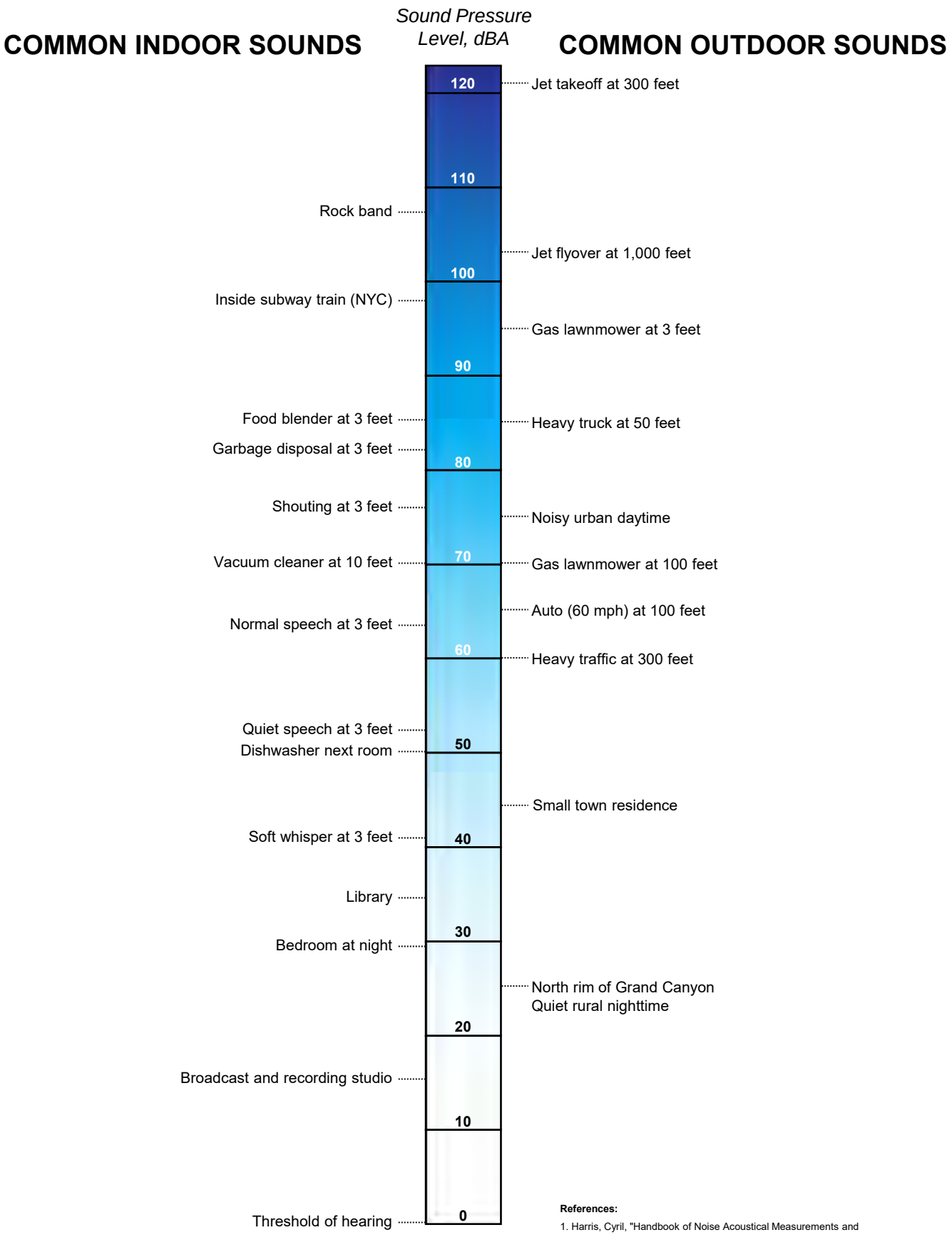

References:

1. Harris, Cyril, "Handbook of Noise Acoustical Measurements and Noise Control", p 1-10., 1998
2. "Controlling Noise", USAF, AFMC, AFDTC, Elgin AFB, Fact Sheet, August 1996
3. California Dept. of Trans., "Technical Noise Supplement", Oct, 1998

Figure 3-1

Common Indoor and Outdoor Sound Levels

4.0 REGULATORY REQUIREMENTS

The purpose of this post-construction impact assessment is to evaluate the sound level limits of 50 dBA within 25 feet of a participating residence and 45 dBA within 25 feet of a non-participating residence based upon the regulatory limits identified in the following sub-sections. Since a complaint has been issued by a residence in the vicinity of the Project to Codington County, an evaluation of sound level compliance will be made at the non-participant's property line per the County's ordinance. This location will be conservatively evaluated with respect to the non-participating residence limit of 45 dBA. Compliance with this limit will demonstrate compliance with both the South Dakota Public Utilities Commission (SD PUC) and County limits.

4.1 South Dakota Public Utilities Commission

4.1.1 Final Decision

CRW is subject to permit conditions per the "Final Decision and Order Granting Permit to Construct Facility; Notice of Entry" (Final Decision). Condition 26 pertains to sound level limits and monitoring methodologies. The language in Condition 26 defining sound level limits is the following:

> *The Project, exclusive of all unrelated background noise, shall not generate a sound pressure level (10-minute equivalent continuous sound level, Leq) of more than 45 dBA as measured within 25 feet of any non-participating residence unless the owner of the residence has signed a waiver, or more than 50 dBA (10-minute equivalent continuous sound level, Leq) within 25 feet of any participating residence unless the owner of the residence has signed a waiver. The Project Owner shall, upon Commission formal request, conduct field surveys and provide monitoring data verifying compliance with specified noise level limits. If the measured wind turbine noise level exceeds a limit set forth above, then the Project Owner shall take whatever steps are necessary in accordance with prudent operating standards to rectify the situation.*

Sound level monitoring methodologies of this sound level measurement program have been designed to abide by the procedures outlined in subparts a) through f) of Condition 26 in the Final Decision.

4.1.2 Order Granting Temporary Waiver

In the matter of the application by Crowned Ridge Wind, LLC for a permit of a wind energy facility in Grant and Codington Counties (EL 19-003) a temporary waiver was granted on January 9, 2020. This order included four (4) conditions as specified below:

1. The temporary waiver expires September 15, 2020;
2. Applicant shall file with the Commission beginning April 1, 2020, monthly progress reports explaining the status of the LNTE installation;

3. Applicant shall curtail 16 turbines at wind speeds above 6 meters per second in accordance with the sound model using a 0.3 ground attenuation factor; and
4. Applicant shall conduct post-construction sound compliance testing in accordance with Condition 26 of the Final Order during the Temporary Waiver period and again after the LNTEs are installed on all turbines.

4.2 Codington County Ordinance

A section of CRW is within Codington County, SD and is subject to the following sound level requirements in Section 5.22.03(12) of Ordinance #65 Zoning Ordinance of Codington County, Noise subsection of General Provisions for Wind Energy Systems (WES):

> *Noise level generated by the wind energy system shall not exceed 50 dBA, average A-weighted Sound pressure level effects at the property line of existing non participating residences, businesses, and buildings owned and/or maintained by a governmental entity.*
>
> *Noise level measurements shall be made with a sound level meter using the A-weighting scale, in accordance with standards promulgated by the American National Standards Institute. An L90 measurement shall be used and have a measurement period no less than ten minutes unless otherwise specified by the Board of Adjustment.*

5.0 SOUND AND ELECTRICAL POWER DATA

The Final Decision contains the following condition regarding the wind turbine operation requirements for sound level evaluation:

> *"At a minimum, the closest five wind turbines will be operating for evaluation periods and when at least the closest wind turbine is operating at a condition at full (within one decibel of maximum sound power levels) acoustic emissions."*

This condition is assumed to be exclusive of those wind turbines that are curtailed as that was not considered at the time of the Final Decision. Typically, this type of condition is evaluated through a comparison of the electrical power specification and the sound power level specification. All wind turbines at CRW are operating under Enhanced Power Curve Operation (EPCO). Although preliminary confidential sound and power curve information have been made available by GE, those specifications have not been finalized and therefore cannot be relied upon to make determinations regarding maximum or worst-case conditions. Therefore, evaluation periods will conservatively be when electrical output at the closest non-curtailed wind turbine is at its rated maximum, i.e. 2,300 kW.

6.0 SOUND LEVEL MEASUREMENT PROGRAM

6.1 Overview

As required by the SD PUC Final Decision, a post-construction sound level measurement program was conducted in the late winter of 2020 to determine whether sound level compliance is achieved with the Project's curtailment plan.

Prior to the commencement of the sound level measurement program, a Protocol[3] was developed by Epsilon and provided to the SD PUC by CRW for review. The Protocol outlined the measurement methodology, measurement locations, instrumentation, approach for implementing wind turbine shutdowns, and evaluation criteria to be used in the analysis. On February 19, 2020, the SD PUC issued and order approving the Protocol and requiring the Public Liaison Officer to assist with contacting non-participating landowners for permission to test sound levels on their property. Details of the measurement program are provided herein.

6.2 Sound Level Measurement Locations

The sound level measurement program was designed to evaluate measured sound levels at locations positioned approximately 25 feet from a residence. Prior to the selection of sound level measurement locations, CRW provided as-built coordinates for the wind turbines. These locations are shown in Figure 6-1. In addition, CRW provided leased parcel boundary information for the parcels in the vicinity of the Project which have been included in the figure.

The sound level measurement locations were selected based on the modeled sound levels[4], proximity of residential locations to the wind turbines, proximity to other measurement locations in the measurement program, and a complaint.

Sound levels were measured at six locations that are depicted in Figure 6-1. Table 6-1 lists property information and coordinates for each measurement location. Table 6-2 summarizes the distance and direction from each sound level monitoring location to the closest non-curtailed wind turbine. All distances shown are rounded to the nearest 10 feet. Photos of the sound level measurement locations are presented in Figures 6-2 through 6-13. Two photos are presented for each location; one during the setup and one during the pickup to portray any changes in snow cover local to the monitors.

---

[3] Epsilon Associates, Inc., Crowned Ridge Wind Grant and Codington Counties, South Dakota 2020 Sound Level Measurement Program Protocol – Curtailed Operations. February 12, 2020.

[4] Sound level modeling was performed for CRW by EAPC.

G:\Projects2\SD\5182\NOISE\MXD\Task_5\Fig6-1_CRW_Sound_Level_Measurement_Locations_20200511.mxd

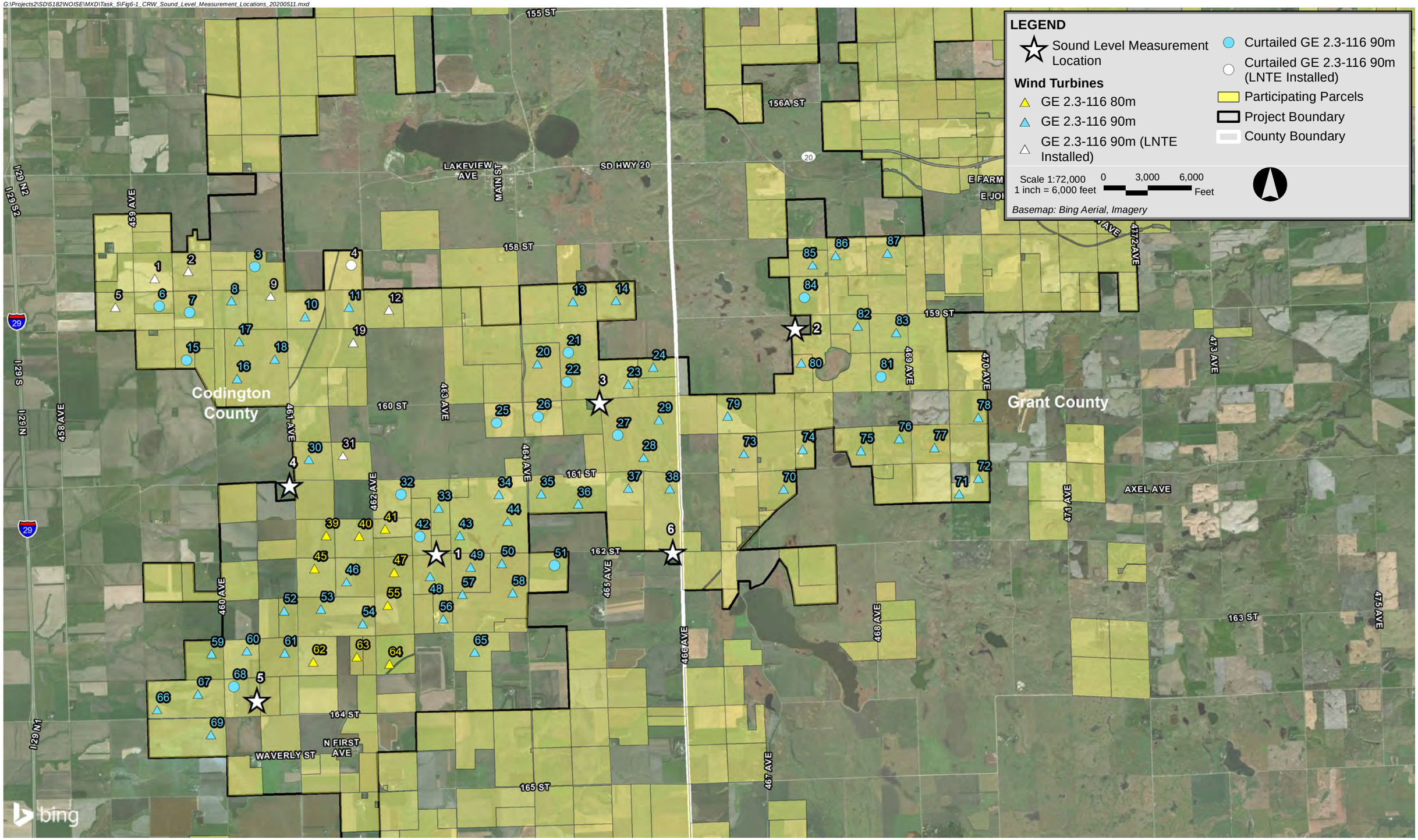

Crowned Ridge Wind **Grant and Codington Counties, South Dakota**

Epsilon ASSOCIATES INC.

Figure 6-1

Sound Level Measurement Locations

Table 6-1 Sound Level Measurement Locations

Loc. ID	Property Information	Latitude (N)	Longitude (W)
1	**46284 162nd Street, Watertown – Closest Non-Curtailed Wind Turbine: #48** – Participating residence	45.03558°	96.94731°
2	**46763 159th Street, Stockholm – Closest Non-Curtailed Wind Turbine: #80** – Non-Participating residence	45.07584°	96.85136°
3	**16011 465th Avenue, South Shore - Closest Non-Curtailed Wind Turbine: #23** – Non-Participating residence	45.06297°	96.90335°
4	**16109 461st Avenue, Watertown - Closest Non-Curtailed Wind Turbine: #30** – Non-Participating residence	45.04899°	96.98544°
5	**46042 164th Street, Watertown – Closest Non-Curtailed Wind Turbine: #60** – Non-Participating residence	45.00902°	96.99546°
6	**16217 466th Avenue, Strandburg – Closest Non-Curtailed Wind Turbine: #38** – Non-Participating property line	45.03472°	96.88513°

Table 6-2 Distances from Wind Turbines to Sound Level Monitoring Locations

Location ID	Closest Non-Curtailed Wind Turbine	Distance to Closest Non-Curtailed Wind Turbine (feet)	Direction to Closest Non-Curtailed Wind Turbine
1	48	1,600	SSW
2	80	2,400	S
3	23	2,320	ENE
4	30	2,190	NE
5	60	3,420	N
6	38	4,300	N

Figure 6-2 Location 1 - Photo of Sound Level Measurement Location - Setup

Figure 6-3 Location 1 - Photo of Sound Level Measurement Location - Pickup

Figure 6-4 Location 2 - Photo of Sound Level Measurement Location - Setup

Figure 6-5 Location 2 - Photo of Sound Level Measurement Location - Pickup

Figure 6-6 Location 3 - Photo of Sound Level Measurement Location - Setup

Figure 6-7 Location 3 - Photo of Sound Level Measurement Location - Pickup

Figure 6-8 Location 4 - Photo of Sound Level Measurement Location - Setup

Figure 6-9 Location 4 - Photo of Sound Level Measurement Location - Pickup

Figure 6-10 Location 5 - Photo of Sound Level Measurement Location - Setup

Figure 6-11 Location 5 - Photo of Sound Level Measurement Location - Pickup

Figure 6-12 Location 6 - Photo of Sound Level Measurement Location - Setup

Figure 6-13 Location 6 - Photo of Sound Level Measurement Location - Pickup

6.3 Field Program and Methodology

Continuous programmable unattended sound level meters were placed at six (6) locations in the vicinity of the Project. These monitors continuously measured sound levels from as early as Tuesday, March 3, 2020 to Wednesday, March 18, 2020. Sound levels were measured at a height of approximately five feet above the ground at locations where there were no large reflective surfaces to affect the measured levels.

In addition to the collection of sound level data, ground-level wind speeds were continuously measured and logged at each location as per the Final Decision. Precipitation was also logged at one location and used to determine 10-minute precipitation periods during the measurement program. A CRW meteorological tower located onsite also measured and logged wind conditions during the sound level measurement period. Meteorological data collected during the measurement program at the Watertown Regional Airport National Weather Service (NWS) station in Watertown, SD were also archived from the National Centers for Environmental Information (NCEI).

A summary of all unattended sound level measurements during the program is presented in Table 6-3. Epsilon personnel checked on the integrity of the monitoring equipment at least one day following equipment setup and after approximately one week of monitoring. Sound observations were made during daytime hours upon equipment setup, nighttime hours (10:00 PM - 12:00 AM) on March 4, during the day on March 4, daytime hours during the interim check following the first week of monitoring (March 11), and daytime hours upon equipment retrieval on March 18 at all six locations.

Table 6-3 Sound Level Measurement Program Summary

Loc. ID	Location Description	Measurement Description
1	**46284 162nd Street, Watertown** – Participating residence	March 3, 2020 11:30 - March 18, 2020 15:00
2	**46763 159th Street, Stockholm** – Non-Participating residence	March 4, 2020 9:40 - March 18, 2020 16:40
3	**16011 465th Avenue, South Shore** – Non-Participating residence	March 3, 2020 12:40 - March 18, 2020 15:30
4	**16109 461st Avenue, Watertown** – Non-Participating residence	March 4, 2020 12:10 - March 18, 2020 18:30
5	**46042 164th Street, Watertown** – Non-Participating residence	March 4, 2020 11:10 - March 5, 2020 0:00; March 5, 2020 22:50 - March 7, 2020 14:10; March 11, 2020 19:20 - March 15, 2020 6:00[1]
6	**16217 466th Avenue, Strandburg** – Non-Participating property line	March 3, 2020 16:50 - March 18, 2020 17:30

Notes:

1. The sound level meter at this location experienced data storage interruptions; therefore, some periods of data collection were lost over the two-week monitoring duration.

The measured sound levels are total sound levels, i.e. they include both the sound from the wind turbines and background sound levels. As sound levels vary over the course of a measurement program it can be beneficial to identify the portion of sound attributable to the source of interest; in this particular case that is the CRW wind turbines. Therefore, sound level measurements with the wind turbines turned off (or "shutdown") were made during the program. The following language is provided in the Final Decision regarding shutdowns:

> *10 on/off tests shall be carried out during the survey period when the Project is operating at full power production irrespective of the ground level wind speed. For the on/off tests, all units in the Project shall be shut down for a 10-minute period synchronized with the monitor's clocks (starting, for example, at the top of the hour or 10 minutes after, 20 minutes after, etc.).*

Although full power production for the Project is stated, based on the other components of the condition and Epsilon's experience in measuring sound levels at wind energy facilities, this requirement is being applied to the closest operating wind turbine to each of the measurement locations. As ambient sound levels and wind conditions can vary significantly over the course of two weeks, the shutdown requirements for the program are specified below allowing for data to be collected under a variety of conditions:

1. When all six identified wind turbines[5] were operating at maximum electrical output (2,300 kW) for a period of 10 minutes synchronized with the monitor's clocks, a site-wide wind turbine shutdown would be initiated. Following the end of a shutdown period (one full 10-minute time-synchronized period), the wind turbines were allowed to operate normally per the curtailment program for three (3) full 10-minute periods (30 minutes) until another shutdown was implemented if output conditions persisted. This provided opportunity for the collection of several valid operational sound measurement periods. This approach of identifying the desired electrical output conditions and shutting down wind turbines continued until 10 such shutdowns occurred. Shutdowns as described below do not count towards that total.

2. A minimum of one (1) shutdown must occur during each nighttime period (10:00 PM – 7:00 AM). If none of the 10 required maximum output shutdowns were planned for that period based on wind forecasts, a shutdown was to occur at 1:00 AM. If the forecast indicated the potential for a shutdown later at night but those conditions did not occur resulting in no shutdowns prior to 6:00 AM, a shutdown was to occur at 6:00 AM.

3. If none of the 10 required maximum output shutdown occurred during daytime hours (7 AM – 10 PM) the following day was to include one daytime shutdown at 3:00 PM assuming no shutdowns had already occurred during that daytime period.

---

[5] The closest non-curtailed wind turbine to each of the six measurement locations

4. Once the required 10 required shutdowns had been orchestrated during the two-week measurement program, nighttime shutdowns would occur each night at 1:00 AM and daytime shutdowns would occur every other day at 1:00 PM.

A total of 30 site-wide shutdowns were coordinated and performed by the NEER Renewable Operations Control Center (ROCC) during the measurement program. The 10-minute shutdown periods, synchronized with the monitoring equipment clocks, are summarized in Table 6-4.

Table 6-4 Shutdown (Background) Periods

Date	Start Time	Date	Start Time
Wednesday, March 4, 2020	23:10	Tuesday, March 10, 2020	1:00
Thursday, March 5, 2020	0:30	Tuesday, March 10, 2020	13:00
Thursday, March 5, 2020	1:50	Wednesday, March 11, 2020	1:00
Thursday, March 5, 2020	2:50	Thursday, March 12, 2020	1:00
Thursday, March 5, 2020	7:50	Thursday, March 12, 2020	13:00
Thursday, March 5, 2020	9:20	Friday, March 13, 2020	1:00
Thursday, March 5, 2020	11:20	Friday, March 13, 2020	13:00
Thursday, March 5, 2020	13:10	Saturday, March 14, 2020	1:00
Thursday, March 5, 2020	14:50	Saturday, March 14, 2020	13:00
Thursday, March 5, 2020	17:10	Monday, March 16, 2020	1:00
Friday, March 6, 2020	1:00	Monday, March 16, 2020	13:00
Saturday, March 7, 2020	1:00	Tuesday, March 17, 2020	1:00
Saturday, March 7, 2020	23:00	Tuesday, March 17, 2020	5:00
Sunday, March 8, 2020	13:00	Tuesday, March 17, 2020	10:00
Monday, March 9, 2020	1:00	Wednesday, March 18, 2020	1:10

6.4 Measurement Equipment

6.4.1 Sound Level Instrumentation

Six (6) Larson Davis model 831C sound level meters were used for the sound monitoring. The meters meet "Type 1 Precision" requirements set forth in American National Standards Institute (ANSI) S1.4-2014 (R2019) standard for sound level meters. The meters were calibrated and certified as accurate to standards set by the National Institute of Standards and Technology by an independent laboratory within the past 12 months of the measurement period. The model 831C

meters measured both broadband and one-third octave band sound levels. These SLM's have data logging capability and were programmed to summarize statistical data in 10-minute logs with a 1-second resolution. Brief audio recordings were made by these SLM's internally at the start of each 10-minute period and if sound levels fluctuated from below 45 dBA to above 45 dBA, i.e., to capture potential transient events. The measurement equipment was calibrated in the field before and after the survey, as well as during the interim check, with an acoustical calibrator which meets the standards of IEC 942 Class 1L and ANSI S1.40-2006 (R2016). All calibrations were within ±1.0 dB from the most recent calibration. The sound level instrumentation used for the measurement program is summarized in Table 6-5.

Table 6-5 Sound Level Measurement Instrumentation

Loc. ID	Equipment	Model	Serial Number
1	Meter	Larson Davis 831C	10773
	Preamp	PCB Piezotronics PRM831	029478
	Microphone	PCB Piezotronics 377B02	316493
2	Meter	Larson Davis 831C	10175
	Preamp	PCB Piezotronics PRM831	025992
	Microphone	PCB Piezotronics 377B02	311956
3	Meter	Larson Davis 831C	10756
	Preamp	PCB Piezotronics PRM831	058473
	Microphone	PCB Piezotronics 377B02	302681
4	Meter	Larson Davis 831C	10784
	Preamp	PCB Piezotronics PRM831	058507
	Microphone	PCB Piezotronics 377B02	314364
5	Meter	Larson Davis 831C	10778
	Preamp	PCB Piezotronics PRM831	058559
	Microphone	PCB Piezotronics 377B02	166140
6	Meter	Larson Davis 831C	10813
	Preamp	PCB Piezotronics PRM831	058475
	Microphone	PCB Piezotronics 377B02	311808

6.4.2 Meteorological Instrumentation

Continuous ground-level wind data were collected at all six (6) monitoring locations, as per the Final Decision. The meteorological instrumentation used for the measurement program is summarized in Table 6-6. A HOBO H21-002 or H21-USB micro-weather station (manufactured by Onset Computer Corporation) was used to continuously measure wind speed at five of the six locations. Wind direction was also measured at Location 4 with this instrumentation. The HOBO combination wind speed and direction sensor has a wind speed measurement range of 0 to 44 m/s (99 mph) and an accuracy of ±0.5 m/s (1.1 mph). The starting threshold is 0.5 m/s (1.1 mph).

The wind direction measurement range is 0 to 358 degrees (2-degree dead band), with an accuracy of ±5 degrees. The wind speed only instrument utilized at Locations 3, 5, and 6 has a measurement range of 0 to 45 m/s (100 mph) and the sensor utilized at Location 1 has a measurement range of 0 to 76 m/s (170 mph). All wind speed only sensors have an accuracy of ±1.1 m/s (2.4 mph) and a starting threshold of ≤1 m/s (2.2 mph).

Wind speed, wind direction, temperature, and precipitation measurements were made at Location 2 using an ATMOS 41 weather station and EM60 data logger (manufactured by Meter Group, Inc.). The weather station has a wind speed measurement range of 0 to 30 m/s (67 mph) and an accuracy of ±0.3 m/s (0.67 mph). The wind direction measurement range is 0 to 359 degrees with an accuracy of ±5 degrees. The air temperature measurement range is -50 to 60°C (-58 to 140°F) with an accuracy of ±1.0°C, and the precipitation measurement range is 0 to 400 mm/h with an accuracy of ±5% of the measurement from 0 to 50 mm/h.

All sensors were mounted at a height of approximately 2 meters above ground level and data were logged every 10 minutes synchronized to the sound level instrumentation. Figure 6-14 shows one HOBO instrument setup measuring wind speed only (Location 1) and Figure 6-15 shows the ATMOS weather station at Location 2.

In addition to Epsilon's portable weather stations, the Project's local meteorological tower measured and logged wind speeds at a height of 80 meters and wind direction at 76 meters above ground level every 10 minutes. These data were provided to Epsilon and have been included in this report in subsequent sections and appendices. Data from this tower are referred to as 'hub height' conditions in this report for simplicity.[6]

Meteorological data collected during the measurement period at the Watertown Regional Airport National Weather Service (NWS) station in Watertown, SD were also archived from the National Centers for Environmental Information (NCEI).

[6] Wind turbine hub heights at CRW are 80m and 90m.

Table 6-6 Ground-level Meteorological Instrumentation

Loc. ID	Equipment	Model	Serial Number
1	Logger	Onset H21-USB	20783427
	Sensor (WS)	Onset S-WSB-M003	20779937
2	Logger	Meter EM60	06-01280
	Sensor (Weather Station)	Meter ATMOS 41	0004629
3	Logger	Onset H21-002	10379436
	Sensor (WS)	Onset S-WSA-M003	10475950
4	Logger	Onset H21-002	1159087
	Sensor (WS/WD)	Onset S-WCA-M003	9877585
5	Logger	Onset H21-002	1159089
	Sensor (WS)	Onset S-WSA-M003	10481215
6	Logger	Onset H21-002	10289712
	Sensor (WS)	Onset S-WSA-M003	10476961

Figure 6-14 Epsilon Meteorological Instrumentation – Location 1 - HOBO

Figure 6-15 Epsilon Meteorological Instrumentation – Location 2 - ATMOS

7.0 EVALUATION OF SOUND LEVELS

The intent of the sound level measurement program was to collect and evaluate sound data during periods which met the criteria outlined in the Protocol which would be representative of worst-case conditions.

As discussed in the Protocol, the 'total' A-weighted L_{eq} sound level (wind turbines + background) measured during each of at least 10 periods meeting the conditions specified in the Final Decision will initially be compared to the wind energy facility limits. This is conservative since it includes both wind turbines plus background. The sound level during background conditions were measured during periods when wind turbines were shutdown but would otherwise be operating, as described in more detail in Section 6.3. If necessary, a representative background sound level will be subtracted (on an energy basis) from the operational sound level to obtain the "wind turbine only" L_{eq} sound pressure level. This subtraction procedure is supported by ANSI S12.18. The wind turbine only sound pressure level will then be compared to the wind energy facility limits.

The Project is subject to permit conditions per the "Final Decision and Order Granting Permit to Construct Facility; Notice of Entry" and the temporary waiver granted to CRW on January 9, 2020 described in Section 4 of this report.

7.1 Evaluation Criteria

In order to compare the measured sound data to the applicable sound pressure level limits, Epsilon evaluated the sound level data meeting the following criteria:

1. There is no precipitation during the measurement period.[7]
2. The average ground level wind speed is 5 m/s (11.2 mph) or less.[8]
3. Operational condition - Closest five wind turbines that are not being curtailed are operating and the closest wind turbine is operating at maximum sound power (within 1.0 dBA). As the sound power determination cannot be made based on a comparison to wind turbine electrical output due to insufficient data on the EPCO operations, maximum electrical output, i.e. 2,300 kW, is necessary at the closest wind turbine.

---

[7] According to ANSI S12.18-1994 (R2019), "No measurements shall be made during measurable precipitation or freezing rain." This condition is also required per the Final Decision.

[8] According to ANSI S12.18-1994 (R2019), "No sound level measurement shall be made when the average wind velocity exceeds 5 m/s when measured at a height of 2± 0.2 m above the ground." This condition is also required per the Final Decision.

For all six (6) locations, there were instances where total sound levels exceeded the sound level limits of 45 dBA (non-participating) or 50 dBA (participating). Consistent with the Commission's Final Decision Order that established a Project-only sound threshold, the following two criteria have been applied to minimize transient background noise (e.g. wind gusts, occasional traffic, and farming activities).

4. The L_{10} and L_{90} sound levels were reasonably close together (≤ 4.0 dBA) indicating a steady sound, possibly from the wind turbines.[9]
5. Ground-level wind speed gusts were approximately 7 m/s or less.[10]

7.2 Evaluation of Sound Levels at Individual Locations

Generally unattended sound level measurements were conducted at six (6) locations around the wind energy facility. The criteria identified in the Protocol and identified above were used to determine whether the periods were appropriate for evaluation with the regulatory limit.

7.2.1 Location 1 – Participating – 46284 162nd Street, Watertown

Sound levels were measured approximately 25 feet from the residential structure on the participating parcel located at 46284 162nd Street. Continuous, unattended sound level measurements were made at this location from 11:30 on Tuesday, March 3 to 15:00 on Wednesday, March 18, 2020. During this time, sound level data were collected for 2,173 10-minute periods. These measurement periods are presented with details of electrical output and meteorological conditions in Table A-1 in Appendix A.

As this location is a participating residence, the regulatory sound level limit is a 10-minute L_{eq} of 50 dBA.

Sufficient measurement data for analysis, including onsite precipitation measurement, was available for 2,045 of the 2,173 measurement periods. Of the 2,045 periods, 63 periods met the criteria described in Section 7.1. The 10-minute total L_{eq} sound levels during these periods ranged from 43 to 51 dBA, and 62 of these total levels were at or below the participating sound level limit of 50 dBA. The evaluation periods occurred on March 4, 6, 7, and 8 and are presented in Tables 7-1a through 7-1d in this section, respectively. Details of wind and electrical output data for each evaluation period are presented in these table as well, and a comprehensive list of the 63 evaluation periods at Location 1 is provided in Table B-1 in Appendix B. Additional data processing occurred to identify the wind turbine only sound level at this location. This was done through the subtraction of continuous background sound levels and/or through the removal of periods during

9 Based on professional experience; Epsilon has found this relationship exists during periods of steady sound from sources such as wind turbines.

10 Based on professional experience; Momentary gusts can have a significant effect on the sound levels with impacts depending on the variation and speed of the wind and the sound level metric.

brief events unrelated to the operation of the wind turbines, e.g. dog barks, vehicles, etc. A comprehensive list of the data collected during the 30 shutdown (background) periods at Location 1 is provided in Table C-1 in Appendix C.

The analysis of the 18 evaluation periods from March 4, 2020 is presented in Table 7-1a. The total L_{eq} sound levels on this date are all equal to or less than 46 dBA; therefore, the wind turbine only L_{eq} sound level must be less than or equal to 46 dBA. All evaluation periods on this day are below the regulatory limit of 50 dBA.

Table 7-1a Location 1: Evaluation Periods – March 4, 2020

Eval. Period ID	Start Time	L_{eq} (dBA)	L_{max} (dBA)	L_{10} (dBA)	L_{90} (dBA)	Closest Non-Curt. WT	Loc. 1 Ground Level		CRW Met Tower Hub Height	
						WT 48 Average Output (kW)	Avg. Wind Speed (m/s)	Max. Wind Gust (m/s)	Avg. Wind Speed (m/s)	Avg. Wind Dir. (°)
Evaluation Periods										
1	16:40	45	51	46	44	2300	3	5	12	175
2	16:50	45	56	47	43	2300	3	5	13	176
3	17:00	46	50	47	44	2300	4	6	13	177
4	17:10	46	50	47	44	2300	4	6	14	178
5	17:30	45	51	46	44	2300	2	5	13	183
6	17:50	46	51	47	45	2300	4	7	15	179
7	18:00	45	54	46	44	2300	3	6	14	180
8	18:20	45	51	47	44	2300	2	3	13	184
9	18:30	45	50	46	43	2300	3	5	14	190
10	18:40	44	47	45	43	2301	3	4	12	195
11	19:00	43	48	44	42	2300	3	5	11	206
12	21:20	44	47	45	43	2300	4	6	11	248
13	21:30	44	48	45	43	2300	4	5	11	255
14	21:40	44	48	45	43	2300	3	5	11	256
15	21:50	44	47	45	43	2300	2	4	12	243
16	22:00	44	49	45	43	2301	4	5	12	246
17	22:10	45	49	46	44	2300	5	6	13	246
18	22:40	46	51	48	45	2300	5	7	14	261
Wind Turbine Only Level of Periods 1-18: ≤ 46 dBA										

The analysis of the six (6) evaluation periods from March 6, 2020 is presented in Table 7-1b. Of the six periods on this day, five (5) periods have a total L_{eq} sound level equal to or less than 46 dBA. A background sound level analysis was incorporated into the evaluation for the 10-minute period at 19:30. Since the closest background period as shown in the table has stronger wind speeds than the evaluation period, a representative background is presented with comparable

wind speeds. This period was utilized to determine the wind turbine only L_{eq} sound level (Total – Background = Wind Turbine Only). The calculated wind turbine only L_{eq} sound level for this period is 45 dBA. All evaluation periods on this day are below the regulatory limit of 50 dBA.

Table 7-1b Location 1: Evaluation Periods – March 6, 2020

Eval. Period ID	Start Time	L_{eq} (dBA)	L_{max} (dBA)	L_{10} (dBA)	L_{90} (dBA)	Closest Non-Curt. WT	Loc. 1 Ground Level		CRW Met Tower Hub Height	
						WT 48 Average Output (kW)	Avg. Wind Speed (m/s)	Max. Wind Gust (m/s)	Avg. Wind Speed (m/s)	Avg. Wind Dir. (°)
Evaluation Periods										
1	18:30	46	49	46	45	2301	4	6	12	160
2	18:40	45	49	46	44	2301	4	5	13	163
3	18:50	46	51	47	45	2300	5	7	14	164
4	19:00	46	51	47	45	2300	5	6	14	164
5	19:10	46	50	47	45	2301	4	6	14	166
Wind Turbine Only Level of Periods 1-5: ≤ 46 dBA										
Evaluation Period										
6	19:30	47	51	48	46	2300	5	7	15	167
Closest Background in Time (March 7, 2020)										
Bkgd.	1:00	55	62	57	51	0	7	11	19	181
Representative Background (March 7, 2020)										
Bkgd.	23:00	43	51	46	39	0	5	7	18	181
Wind Turbine Only Level of Period 6: 45 dBA										

The analysis of the 28 evaluation periods from March 7, 2020 is presented in Table 7-1c. A background sound level analysis was incorporated into the evaluation for all periods on this day. The closest background period is shown in the table which is representative of the evaluation periods. This period was utilized to determine the wind turbine only L_{eq} sound level for each evaluation period (Total - Background = Wind Turbine Only). The calculated wind turbine only L_{eq} sound levels for these periods range from 46 to 49 dBA. All wind turbine only L_{eq} sound levels are below the regulatory limit of 50 dBA.

Table 7-1c Location 1: Evaluation Periods – March 7, 2020

Eval. Period ID	Start Time	L_{eq} (dBA)	L_{max} (dBA)	L_{10} (dBA)	L_{90} (dBA)	Closest Non-Curt. WT	Loc. 1 Ground Level		CRW Met Tower Hub Height	
						WT 48 Average Output (kW)	Avg. Wind Speed (m/s)	Max. Wind Gust (m/s)	Avg. Wind Speed (m/s)	Avg. Wind Dir. (°)
Evaluation Periods										
1	15:20	49	54	51	48	2301	5	7	15	185
2	15:30	49	55	50	48	2301	5	7	15	186
3	15:40	49	53	50	47	2302	5	7	14	187
4	15:50	48	53	49	47	2301	4	7	14	186
5	16:00	49	56	50	47	2300	5	7	16	185
6	16:20	49	55	50	47	2300	5	7	14	186
7	16:40	48	55	50	47	2302	4	7	15	186
8	16:50	48	53	50	47	2300	4	7	16	186
9	17:00	49	55	51	48	2301	5	7	16	187
10	18:00	50	55	51	49	2300	5	7	19	181
11	18:40	49	56	50	48	2300	5	7	19	180
12	18:50	48	52	49	47	2302	4	6	19	180
13	19:10	49	52	50	48	2300	5	7	18	180
14	19:20	49	53	50	48	2302	5	7	19	180
15	20:00	48	53	49	47	2301	4	6	18	181
16	20:10	48	54	49	47	2300	4	6	18	181
17	20:20	49	52	50	48	2301	4	6	18	182
18	20:30	48	55	49	47	2302	4	7	18	183
19	20:50	48	52	49	47	2301	4	6	18	180
20	21:20	47	51	48	46	2300	4	6	17	178
21	21:30	48	52	49	47	2301	4	6	17	179
22	21:40	48	51	49	47	2300	4	6	16	178
23	21:50	48	52	49	47	2300	4	6	16	178
24	22:20	49	54	50	48	2301	5	7	17	181
25	22:40	50	54	51	48	2301	5	7	17	181
26	23:30	49	54	50	48	2300	5	7	18	181
27	23:40	50	57	51	48	2301	5	7	18	181
28	23:50	50	54	51	49	2301	5	7	18	181
Closest Background in Time and Representative (March 7, 2020)										
Bkgd.	23:00	43	51	46	39	0	5	7	18	181
Wind Turbine Only Level of Periods 20-23: 46 dBA; Periods 4-8,12,13,15-19: 47 dBA; Periods 1-3,9,11,14,24,26: 48 dBA; Periods 10,25,27,28: 49 dBA										

The analysis of the 11 evaluation periods from March 8, 2020 is presented in Table 7-1d. A background sound level analysis was incorporated into the evaluation for 10 of the 11 10-minute periods. In all cases, the closest background period in time to each period was representative of the conditions in the evaluation periods. These periods were utilized to determine the wind turbine only L_{eq} sound levels (Total – Background = Wind Turbine Only). The calculated wind turbine only L_{eq} sound levels for periods #1-9 range from 45 to 50 dBA as shown in the table. The highest wind turbine only sound level of 50 dBA was calculated for period #8. An alternate background period has been included in the table for this period to illustrate the variability of background sound levels under comparable wind conditions and the conservative approach in this evaluation. The background sound level measured during this alternate period (3/5/2020 0:30) was 49 dBA under comparable conditions to the evaluation period and is only 2 dBA lower than the total sound level. Therefore, there is the possibility that the wind turbine only sound level could be "masked" during this period (see discussion below). Furthermore, this background sound level is 6 dBA higher than the closest background in time under comparable conditions. This indicates that very similar periods with respect to meteorological conditions can have significant variations in sound levels potentially due to slight variations in ground level wind speeds or other factors. Consequently, the wind turbine only sound level of 50 dBA is conservative.

The total sound level of evaluation period #10 is within 4.0 dBA of the background sound level based on measured additional decibel precision. As per ANSI S12.18 and described in Section 7.0, the source (wind turbine) sound is identified as "masked" by background sound levels and a wind turbine only level cannot be calculated.

All wind turbine only L_{eq} sound levels on this day are at or below the regulatory limit of 50 dBA.

Table 7-1d Location 1: Evaluation Periods – March 8, 2020

Eval. Period ID	Start Time	L_{eq} (dBA)	L_{max} (dBA)	L_{10} (dBA)	L_{90} (dBA)	Closest Non-Curt. WT	Loc. 1 Ground Level		CRW Met Tower Hub Height	
						WT 48 Average Output (kW)	Avg. Wind Speed (m/s)	Max. Wind Gust (m/s)	Avg. Wind Speed (m/s)	Avg. Wind Dir. (°)
Evaluation Periods										
1	3:00	50	54	51	48	2300	5	7	18	184
2	3:20	48	53	50	47	2300	4	7	17	183
3	3:50	49	53	50	48	2301	5	7	17	183
4	4:00	49	53	50	47	2300	4	7	16	185
5	4:10	49	53	50	47	2303	4	7	16	184
6	4:40	50	56	51	48	2302	5	7	17	185
7	5:00	50	54	51	48	2303	5	7	17	184
Closest Background in Time and Representative (March 7, 2020)										
Bkgd.	23:00	43	51	46	39	0	5	7	18	181
Wind Turbine Only Level of Periods 2,4,5: 47 dBA; Periods 3,6: 48 dBA; Periods 1,7: 49 dBA										
Evaluation Period										
8	5:40	51	56	52	49	2301	5	7	19	182
Closest Background in Time and Representative (March 7, 2020)										
Bkgd.	23:00	43	51	46	39	0	5	7	18	181
Alternate Background (March 5, 2020)										
Bkgd.	0:30	49	58	52	45	0	5	8	13	278
Wind Turbine Only Level of Period 8: 50 dBA										
Evaluation Period										
9	12:20	47	55	49	46	2301	5	7	9	203
Closest Background in Time and Representative (March 8, 2020)										
Bkgd.	13:00	43	58	46	41	0	5	7	10	204
Wind Turbine Only Level of Period 9: 45 dBA										
Evaluation Period										
10	12:30	47	52	48	45	2300	5	7	10	199
Closest Background in Time and Representative (March 8, 2020)										
Bkgd.	13:00	43	58	46	41	0	5	7	10	204
Wind Turbine Only Level of Period 10: Masked										
Evaluation Period										
11	13:40	46	53	47	45	2300	4	6	10	217
Wind Turbine Only Level of Period 11: ≤ 46 dBA										

In summary, the calculated wind turbine only L_{eq} sound levels at Location 1 range from 45 to 50 dBA. Total L_{eq} sound levels meeting all of the criteria were as low as 43 dBA. Therefore, this location is in compliance with the regulatory sound level limit of 50 dBA at a participating residence.

7.2.2 Location 2 – Non-Participating – 46763 159th Street, Stockholm

Sound levels were measured approximately 25 feet from the residential structure on the non-participating parcel located at 46763 159th Street. Continuous, unattended sound level measurements were made at this location from 9:40 on Wednesday, March 4 to 16:40 on Wednesday, March 18, 2020. During this time, sound level data were collected for 2,050 10-minute periods. These measurement periods are presented with details of electrical output and meteorological conditions in Table A-2 in Appendix A.

As this location is a non-participating residence, the regulatory sound level limit is a 10-minute L_{eq} of 45 dBA.

Sufficient measurement data for analysis, including onsite precipitation measurement, was available for 2,049 of the 2,050 measurement periods. Of the 2,049 periods, 75 periods met the criteria described in Section 7.1. The 10-minute total L_{eq} sound levels during these periods ranged from 37 to 59 dBA, and 49 of these total levels were at or below the non-participating sound level limit of 45 dBA. The evaluation periods occurred on March 4, 5, 11, and 12 and are presented in Tables 7-2a through 7-2d in this section, respectively. Details of wind and electrical output data for each evaluation period are presented in these tables as well, and a comprehensive list of the 75 evaluation periods at Location 2 is provided in Table B-2 in Appendix B. Additional data processing occurred to identify the wind turbine only sound level at this location. This was done through the subtraction of continuous background sound levels and/or through the removal of periods during brief events unrelated to the operation of the wind turbines, e.g. dog barks, vehicles, etc. Wind speeds for Location 1 are shown in Tables 7-2a through 7-2d as this location provided additional insight into ground-level wind conditions as Location 2 wind data were influenced by vegetation under some wind directions. A comprehensive list of the data collected during the 30 shutdown (background) periods at Location 2 is provided in Table C-2 in Appendix C.

The analysis of the eight (8) evaluation periods from March 4, 2020 is presented in Table 7-2a. Of the eight periods on this day, seven (7) periods have a total L_{eq} sound level equal to or less than 40 dBA. A background sound level analysis was incorporated into the evaluation for the period at 23:50. The closest background period in time is shown in the table which is representative of the evaluation period. The total sound level of evaluation period #8 is within 4.0 dBA of the background sound level based on measured additional decibel precision. As per ANSI S12.18 and described in Section 7.0, the source (wind turbine) sound is identified as "masked" by background sound levels and a wind turbine only level cannot be calculated. All wind turbine only L_{eq} sound levels on this day are well below the regulatory limit of 45 dBA.

Table 7-2a Location 2: Evaluation Periods – March 4, 2020

Eval. Period ID	Start Time	L_{eq} (dBA)	L_{max} (dBA)	L_{10} (dBA)	L_{90} (dBA)	Closest Non-Curt. WT	Loc. 2 Ground Level		Loc. 1 Ground Level		CRW Met Tower Hub Height	
						WT 80 Average Output (kW)	Avg. Wind Speed (m/s)	Max. Wind Gust (m/s)	Avg. Wind Speed (m/s)	Max. Wind Gust (m/s)	Avg. Wind Speed (m/s)	Avg. Wind Dir. (°)
Evaluation Periods												
1	19:40	37	43	38	35	2300	2	4	3	5	10	216
2	21:10	38	44	40	37	2300	3	5	4	6	12	254
3	21:30	37	48	39	35	2300	3	4	4	5	11	255
4	21:40	37	50	38	35	2300	2	4	3	5	11	256
5	21:50	37	47	38	35	2300	3	4	2	4	12	243
6	22:30	40	45	41	39	2300	4	5	6	8	13	252
7	22:40	40	45	42	39	2302	4	5	5	7	14	261
Wind Turbine Only Level of Periods 1-7: ≤ 40 dBA												
Evaluation Period												
8	23:50	46	51	47	44	2300	2	3	6	9	15	284
Closest Background in Time and Representative (March 5, 2020)												
Bkgd.	0:30	43	48	45	42	0	2	3	5	8	13	278
Wind Turbine Only Level of Period 8: Masked												

The analysis of the 18 evaluation periods from March 5, 2020 is presented in Table 7-2b. A background sound level analysis was incorporated into the evaluation for all periods on this day. The closest background period in time to each respective evaluation period is shown in the table. Representative background periods with more comparable wind speeds are presented and incorporated into the analysis for evaluation periods #11-13, and 16. An alternate background period has been included in the table for period #14 to illustrate the variability of background sound levels under comparable wind conditions and the conservative approach in this evaluation. The background sound level measured during this alternate period (3/5/2020 9:20) was 55 dBA under comparable conditions to the evaluation period and is only 2 dBA lower than the total sound level. Furthermore, this background sound level is 2 dBA higher than the closest background in time under comparable conditions. This indicates that very similar periods with respect to meteorological conditions can have significant variations in sound levels potentially due to slight variations in ground level wind speeds or other factors.

The total sound levels of all evaluation periods on this day are within 4.0 dBA of the representative background sound levels based on measured additional decibel precision. As per ANSI S12.18 and described in Section 7.0, the source (wind turbine) sound is identified as "masked" by background sound levels and a wind turbine only level cannot be calculated. No wind turbine only L_{eq} sound levels were determined on this day.

Table 7-2b Location 2: Evaluation Periods – March 5, 2020

Eval. Period ID	Start Time	L_{eq} (dBA)	L_{max} (dBA)	L_{10} (dBA)	L_{90} (dBA)	Closest Non-Curt. WT	Loc. 2 Ground Level		Loc. 1 Ground Level		CRW Met Tower Hub Height	
						WT 80 Average Output (kW)	Avg. Wind Speed (m/s)	Max. Wind Gust (m/s)	Avg. Wind Speed (m/s)	Max. Wind Gust (m/s)	Avg. Wind Speed (m/s)	Avg. Wind Dir. (°)
Evaluation Periods												
1	0:00	46	53	47	44	2300	2	3	6	11	15	283
2	0:50	47	51	48	45	2301	3	4	5	8	14	283
3	1:00	47	51	48	46	2300	2	4	6	9	14	283
Closest Background in Time and Representative (March 5, 2020)												
Bkgd.	0:30	43	48	45	42	0	2	3	5	8	13	278
Wind Turbine Only Level of Periods 1-3: Masked												
Evaluation Periods												
4	1:20	48	52	49	47	2300	2	4	6	9	13	283
5	1:30	48	52	49	46	2301	2	3	6	10	14	281
6	2:10	52	57	54	50	2303	3	4	8	13	17	285
Closest Background in Time and Representative (March 5, 2020)												
Bkgd.	1:50	49	53	50	47	0	3	4	8	12	15	282
Wind Turbine Only Level of Periods 4-6: Masked												
Evaluation Periods												
7	2:20	52	58	54	51	2300	3	4	8	12	17	283
8	2:30	52	60	53	51	2300	3	4	9	13	16	281
9	3:10	52	56	53	50	2300	3	4	8	12	18	281
10	3:20	51	55	53	50	2302	3	5	8	13	18	279
Closest Background in Time and Representative (March 5, 2020)												
Bkgd.	2:50	53	56	54	51	0	3	4	8	12	16	280
Wind Turbine Only Level of Periods 7-10: Masked												
Evaluation Periods												
11	4:00	57	61	59	55	2301	3	6	9	13	19	275
12	4:30	58	63	60	56	2300	3	5	11	15	19	277
13	4:40	59	63	61	57	2305	3	5	10	16	20	276
Closest Background in Time (March 5, 2020)												
Bkgd.	2:50	53	56	54	51	0	3	4	8	12	16	280
Representative Background (March 5, 2020)												
Bkgd.	11:20	55	62	58	52	0	2	4	10	16	20	317
Wind Turbine Only Level of Periods 11-13: Masked												
Evaluation Period												
14	8:30	57	60	58	55	2303	3	5	9	13	20	317
Closest Background in Time and Representative (March 5, 2020)												
Bkgd.	7:50	53	59	56	50	0	3	5	8	12	17	305
Alternate Background (March 5, 2020)												
Bkgd.	9:20	55	61	58	51	0	2	4	9	14	18	321
Wind Turbine Only Level of Period 14: Masked												
Evaluation Period												
15	8:40	54	58	56	52	2302	2	4	9	15	19	320
Closest Background in Time and Representative (March 5, 2020)												
Bkgd.	9:20	55	61	58	51	0	2	4	9	14	18	321
Wind Turbine Only Level of Period 15: Masked												

Table 7-2b Location 2: Evaluation Periods – March 5, 2020 (Continued)

Eval. Period ID	Start Time	L_{eq} (dBA)	L_{max} (dBA)	L_{10} (dBA)	L_{90} (dBA)	Closest Non-Curt. WT	Loc. 2 Ground Level		Loc. 1 Ground Level		CRW Met Tower Hub Height	
						WT 80 Average Output (kW)	Avg. Wind Speed (m/s)	Max. Wind Gust (m/s)	Avg. Wind Speed (m/s)	Max. Wind Gust (m/s)	Avg. Wind Speed (m/s)	Avg. Wind Dir. (°)
Evaluation Period												
16	15:40	50	54	52	48	2304	2	3	7	11	17	323
Closest Background in Time (March 5, 2020)												
Bkgd.	14:50	52	61	54	49	0	2	4	9	13	17	319
Representative Background (March 12, 2020)												
Bkgd.	13:00	46	50	48	44	0	1	3	7	11	15	317
Wind Turbine Only Level of Period 16: Masked												
Evaluation Periods												
17	16:10	47	53	48	45	2300	2	3	7	12	16	330
18	16:30	45	51	46	43	2300	2	5	6	11	14	331
Closest Background in Time and Representative (March 5, 2020)												
Bkgd.	17:10	43	56	45	38	0	2	5	6	9	13	332
Wind Turbine Only Level of Periods 17-18: Masked												

The analysis of the 23 evaluation periods from March 11, 2020 is presented in Table 7-2c. Of the 23 periods on this day, 12 periods have a total L_{eq} sound level equal to or less than 40 dBA. A background sound level analysis was incorporated into the evaluation for the other 11 periods. The closest background period in time to each of these respective evaluation periods is shown in the table in addition to representative background periods with more comparable wind speeds. The representative background periods were utilized to determine the wind turbine only L_{eq} sound levels for evaluation periods #7 and 13-17 (Total - Background = Wind Turbine Only). The calculated wind turbine only L_{eq} sound levels for these periods range from 40 to 45 dBA. The highest wind turbine only sound level of 45[11] dBA was calculated for period #13. The two evaluation periods immediately following this period (#14,15) have slightly lower wind speeds at the ground based on measured additional precision and no apparent change in hub height conditions. This indicates that very similar periods with respect to meteorological and operational conditions can have appreciable variation in sound levels potentially due to slight variations in ground level wind speeds or other factors. Consequently, the wind turbine only sound level of 45 dBA is conservative.

[11] Calculated 45.2 dBA which rounds to 45 dBA.

The total sound levels of evaluation periods #8-12 are within 4.0 dBA of the representative background sound levels based on measured additional decibel precision. As per ANSI S12.18 and described in Section 7.0, the source (wind turbine) sound is identified as "masked" by background sound levels and a wind turbine only level cannot be calculated. All wind turbine only L_{eq} sound levels on this day are less than or equal to the regulatory limit of 45 dBA.

Table 7-2c Location 2: Evaluation Periods – March 11, 2020

Eval. Period ID	Start Time	L_{eq} (dBA)	L_{max} (dBA)	L_{10} (dBA)	L_{90} (dBA)	Closest Non-Curt. WT	Loc. 2 Ground Level		Loc. 1 Ground Level		CRW Met Tower Hub Height	
						WT 80 Average Output (kW)	Avg. Wind Speed (m/s)	Max. Wind Gust (m/s)	Avg. Wind Speed (m/s)	Max. Wind Gust (m/s)	Avg. Wind Speed (m/s)	Avg. Wind Dir. (°)
Evaluation Periods												
1	4:10	39	43	40	37	2300	3	4	2	4	9	225
2	6:00	40	46	41	38	2301	3	6	3	4	10	218
3	6:20	40	45	41	38	2300	2	4	3	5	11	219
4	6:40	40	46	41	38	2301	2	4	2	4	11	214
5	7:00	39	43	41	38	2301	2	5	3	5	11	212
6	7:10	40	50	41	38	2300	2	3	3	5	12	214
Wind Turbine Only Level of Periods 1-6: ≤ 40 dBA												
Evaluation Period												
7	7:40	43	52	44	41	2301	3	6	3	5	12	211
Closest Background in Time (March 11, 2020)												
Bkgd.	1:00	22	28	23	21	0	2	3	1	2	5	333[1]
Representative Background (March 4, 2020)												
Bkgd.	23:10	38	44	39	36	0	3	5	5	7	13	272
Wind Turbine Only Level of Period 7: 41 dBA												
Evaluation Periods												
8	7:50	44	52	45	42	2302	4	7	3	5	13	211
9	8:00	44	52	46	43	2303	4	7	3	6	13	210
10	8:10	45	51	46	43	2300	4	7	3	5	12	208
11	8:20	45	52	47	44	2300	4	7	3	4	12	206
12	8:40	46	52	48	45	2301	4	7	3	6	13	203
Closest Background in Time (March 11, 2020)												
Bkgd.	1:00	22	28	23	21	0	2	3	1	2	5	333[1]
Representative Background (March 8, 2020)												
Bkgd.	13:00	48	59	50	46	0	3	7	5	7	10	204
Wind Turbine Only Level of Periods 8-12: Masked												

Table 7-2c Location 2: Evaluation Periods – March 11, 2020 (Continued)

Eval. Period ID	Start Time	L_{eq} (dBA)	L_{max} (dBA)	L_{10} (dBA)	L_{90} (dBA)	Closest Non-Curt. WT	Loc. 2 Ground Level		Loc. 1 Ground Level		CRW Met Tower Hub Height	
						WT 80 Average Output (kW)	Avg. Wind Speed (m/s)	Max. Wind Gust (m/s)	Avg. Wind Speed (m/s)	Max. Wind Gust (m/s)	Avg. Wind Speed (m/s)	Avg. Wind Dir. (°)
Evaluation Periods												
13	8:50	46	53	47	44	2302	3	6	3	5	13	201
14	9:00	45	52	46	43	2300	3	6	3	5	12	198
15	9:10	44	51	46	43	2301	3	5	3	5	13	197
16	16:30	42	53	44	40	2300	3	6	4	7	8	200
17	16:40	42	53	44	40	2300	3	5	4	7	9	198
Closest Background in Time (March 11, 2020)												
Bkgd.	1:00	22	28	23	21	0	2	3	1	2	5	333[1]
Representative Background (March 4, 2020)												
Bkgd.	23:10	38	44	39	36	0	3	5	5	7	13	272
Wind Turbine Only Level of Period 13: 45 dBA; Period 14: 44 dBA; Period 15: 43 dBA; Periods 16-17: 40 dBA												
Evaluation Periods												
18	17:00	40	45	41	38	2301	3	4	3	5	7	211
19	17:20	40	45	41	38	2302	2	4	2	5	5	210
20	17:30	39	45	41	38	2300	2	4	2	3	6	211
21	17:50	39	50	41	38	2300	2	4	2	4	7	211
22	18:00	39	43	40	37	2300	2	4	2	3	7	213
23	18:10	38	43	39	37	2300	2	4	1	2	7	214
Wind Turbine Only Level of Periods 18-23: ≤ 40 dBA												

Notes:

1. The wind direction sensor recorded 333 degrees from 3/8/2020 at 20:20 through 3/11/2020 at 3:30. Based on air temperatures measured by the ground level instrumentation during this timeframe, the sensor was likely frozen and the actual direction could be different than recorded.

The analysis of the 26 evaluation periods from March 12, 2020 is presented in Table 7-2d. Of the 26 periods on this day, six (6) periods have a total L_{eq} sound level equal to or less than 40 dBA. A background sound level analysis was incorporated into the evaluation for the other 20 periods. The closest background period in time to each of these respective evaluation periods is shown in the table in addition to representative background periods with more comparable wind speeds shown for periods #1-2, 4-5, and 22. The closest background in time is representative of the conditions during evaluation periods #7-21. The total sound levels of all these evaluation periods are within 4.0 dBA of the representative background sound levels based on measured additional decibel precision. As per ANSI S12.18 and described in Section 7.0, the source (wind turbine) sound is identified as "masked" by background sound levels and a wind turbine only level cannot be calculated. All wind turbine only L_{eq} sound levels on this day are well below the regulatory limit of 45 dBA.

Table 7-2d Location 2: Evaluation Periods – March 12, 2020

Eval. Period ID	Start Time	L_{eq} (dBA)	L_{max} (dBA)	L_{10} (dBA)	L_{90} (dBA)	Closest Non-Curt. WT	Loc. 2 Ground Level		Loc. 1 Ground Level		CRW Met Tower Hub Height	
						WT 80 Average Output (kW)	Avg. Wind Speed (m/s)	Max. Wind Gust (m/s)	Avg. Wind Speed (m/s)	Max. Wind Gust (m/s)	Avg. Wind Speed (m/s)	Avg. Wind Dir. (°)
Evaluation Periods												
1	5:20	42	49	43	40	2301	2	4	5	8	16	279
2	5:30	42	47	43	40	2300	1	4	5	8	15	151
Closest Background in Time (March 12, 2020)												
Bkgd.	1:00	30	49	32	20	0	1	2	1	2	3	114
Representative Background (March 12, 2020)												
Bkgd.	13:00	46	50	48	44	0	1	3	7	11	15	317
Wind Turbine Only Level of Periods 1-2: Masked												
Evaluation Period												
3	5:40	40	45	42	39	2300	2	3	5	7	13	293
Wind Turbine Only Level of Period 3: ≤ 40 dBA												
Evaluation Periods												
4	5:50	42	48	44	40	2300	2	4	5	8	14	338
5	6:00	42	46	44	40	2300	2	3	5	8	14	346
Closest Background in Time (March 12, 2020)												
Bkgd.	1:00	30	49	32	20	0	1	2	1	2	3	114
Representative Background (March 5, 2020)												
Bkgd.	0:30	43	48	45	42	0	2	3	5	8	13	278
Wind Turbine Only Level of Periods 4-5: Masked												
Evaluation Period												
6	6:20	40	45	41	38	2300	2	4	4	7	12	327
Wind Turbine Only Level of Period 6: ≤ 40 dBA												
Evaluation Periods												
7	10:50	41	49	42	39	2301	1	3	5	10	11	339
8	12:20	43	48	45	41	2300	1	2	7	11	14	324
9	13:40	44	55	46	43	2300	1	2	6	9	14	313
10	13:50	42	50	44	41	2300	1	3	7	11	14	315
11	14:00	45	53	47	43	2302	2	3	7	11	14	311
12	14:10	43	47	45	42	2301	1	2	7	12	14	312
13	14:40	45	49	47	43	2301	2	3	7	12	15	309
14	15:00	46	51	48	44	2300	1	3	7	12	14	311
15	16:00	46	57	47	43	2301	2	4	6	9	13	309
16	16:10	48	51	49	45	2300	2	5	7	11	14	307
17	17:30	46	50	47	43	2301	2	4	7	12	16	300
18	17:50	46	52	47	44	2300	2	4	5	8	15	306
19	18:00	43	55	45	41	2300	2	3	6	9	16	302
20	18:10	45	51	46	43	2300	2	4	6	10	15	302
21	18:30	46	54	48	44	2301	3	4	6	10	13	302
Closest Background in Time (March 12, 2020)												
Bkgd.	13:00	46	50	48	44	0	1	3	7	11	15	317
Wind Turbine Only Level of Periods 7-21: Masked												

Table 7-2d Location 2: Evaluation Periods – March 12, 2020 (Continued)

Eval. Period ID	Start Time	L_{eq} (dBA)	L_{max} (dBA)	L_{10} (dBA)	L_{90} (dBA)	Closest Non-Curt. WT	Loc. 2 Ground Level		Loc. 1 Ground Level		CRW Met Tower Hub Height	
						WT 80 Average Output (kW)	Avg. Wind Speed (m/s)	Max. Wind Gust (m/s)	Avg. Wind Speed (m/s)	Max. Wind Gust (m/s)	Avg. Wind Speed (m/s)	Avg. Wind Dir. (°)
Evaluation Period												
22	18:50	41	53	42	39	2303	2	3	5	9	12	307
Closest Background in Time (March 12, 2020)												
Bkgd.	13:00	46	50	48	44	0	1	3	7	11	15	317
Representative Background (March 5, 2020)												
Bkgd.	0:30	43	48	45	42	0	2	3	5	8	13	278
Wind Turbine Only Level of Period 22: Masked												
Evaluation Periods												
23	19:00	40	50	41	37	2300	2	3	4	8	12	309
24	20:30	38	45	40	36	2301	2	3	4	8	12	294
25	20:40	38	43	39	36	2301	1	2	4	7	12	292
26	20:50	38	44	39	36	2300	1	2	4	6	12	292
Wind Turbine Only Level of Periods 23-26: ≤ 40 dBA												

In summary, the calculated wind turbine only L_{eq} sound levels at Location 2 range from 40 to 45 dBA. Total L_{eq} sound levels meeting all of the criteria were as low as 37 dBA. Therefore, this location is in compliance with the regulatory sound level limit of 45 dBA at a non-participating residence.

7.2.3 Location 3 – Non-Participating – 16011 465th Avenue, South Shore

Sound levels were measured approximately 25 feet from the residential structure on the non-participating parcel located at 16011 465th Avenue. Continuous, unattended sound level measurements were made at this location from 12:40 on Tuesday, March 3 to 15:30 on Wednesday, March 18, 2020. During this time, sound level data were collected for 2,169 10-minute periods. These measurement periods are presented with details of electrical output and meteorological conditions in Table A-3 in Appendix A.

As this location is a non-participating residence, the regulatory sound level limit is a 10-minute L_{eq} of 45 dBA.

Sufficient measurement data for analysis, including onsite precipitation measurement, was available for 2,048 of the 2,169 measurement periods. Of the 2,048 periods, 85 periods met the criteria described in Section 7.1. The 10-minute total L_{eq} sound levels during these periods ranged from 37 to 53 dBA, and 44 of these total levels were at or below the non-participating sound level limit of 45 dBA. The evaluation periods occurred on March 4, 5, 6, 7, 8, 9, and 12 and are presented in Tables 7-3a through 7-3g in this section, respectively. Details of wind and electrical output data for each evaluation period are presented in these table as well, and a comprehensive

list of the 85 evaluation periods at Location 3 is provided in Table B-3 in Appendix B. Additional data processing occurred to identify the wind turbine only sound level at this location. This was done through the subtraction of continuous background sound levels and/or through the removal of periods during brief events unrelated to the operation of the wind turbines, e.g. dog barks, vehicles, etc. Wind speeds for Location 1 are shown in Tables 7-3a through 7-3g as this location provided additional insight into ground-level wind conditions as Location 3 wind data were influenced by vegetation under some wind directions. A comprehensive list of the data collected during the 30 shutdown (background) periods at Location 3 is provided in Table C-3 in Appendix C.

The analysis of the five (5) evaluation periods from March 4, 2020 is presented in Table 7-3a. A background sound level analysis was incorporated into the evaluation for all periods on this day. The closest background period in time to each respective evaluation period is shown in the table in addition to representative background periods with more comparable wind speeds. The representative background periods were utilized to determine the wind turbine only L_{eq} sound levels for evaluation periods #4-5 (Total - Background = Wind Turbine Only). The calculated wind turbine only L_{eq} sound levels for these periods are 40 and 43 dBA, respectively. The total sound levels of evaluation periods #1-3 are within 4.0 dBA of the representative background sound levels based on measured additional decibel precision. As per ANSI S12.18 and described in Section 7.0, the source (wind turbine) sound is identified as "masked" by background sound levels and a wind turbine only level cannot be calculated. All evaluation periods on this day are below the regulatory limit of 45 dBA.

Table 7-3a Location 3: Evaluation Periods – March 4, 2020

Eval. Period ID	Start Time	L_{eq} (dBA)	L_{max} (dBA)	L_{10} (dBA)	L_{90} (dBA)	Closest Non-Curt. WT	Loc. 3 Ground Level		Loc. 1 Ground Level		CRW Met Tower Hub Height	
						WT 23 Average Output (kW)	Avg. Wind Speed (m/s)	Max. Wind Gust (m/s)	Avg. Wind Speed (m/s)	Max. Wind Gust (m/s)	Avg. Wind Speed (m/s)	Avg. Wind Dir. (°)
Evaluation Periods												
1	16:40	39	46	41	38	2301	0	1	3	5	12	175
2	17:10	39	46	40	38	2300	0	1	4	6	14	178
3	17:20	40	48	41	39	2300	0	2	3	5	14	180
Closest Background in Time (March 4, 2020)												
Bkgd.	23:10	46	57	49	38	0	3	4	5	7	13	272
Representative Background (March 18, 2020)												
Bkgd.	1:10	36	53	40	28	0	0	2	4	7	10	179
Wind Turbine Only Level of Periods 1-3: Masked												
Evaluation Periods												
4	17:30	41	57	43	39	2301	1	3	2	5	13	183
5	17:50	44	60	43	39	2300	1	2	4	7	15	179
Closest Background in Time (March 4, 2020)												
Bkgd.	23:10	46	57	49	38	0	3	4	5	7	13	272
Representative Background (March 18, 2020)												
Bkgd.	1:10	36	53	40	28	0	0	2	4	7	10	179
Wind Turbine Only Level of Period 4: 40 dBA; Period 5: 43 dBA												

The analysis of the 13 evaluation periods from March 5, 2020 is presented in Table 7-3b. Of the 13 periods on this day, five (5) periods have a total L_{eq} sound level equal to or less than 38 dBA. A background sound level analysis was incorporated into the evaluation for the other eight (8) periods on this day. The closest background period in time to each respective evaluation period is shown in the table. Representative background periods with more comparable wind speeds are provided for periods #1-5, 6-7, and 10. The total sound levels of these evaluation periods are within 4.0 dBA of the representative background sound levels based on measured additional decibel precision. As per ANSI S12.18 and described in Section 7.0, the source (wind turbine) sound is identified as "masked" by background sound levels and a wind turbine only level cannot be calculated. All evaluation periods on this day are below the regulatory limit of 45 dBA.

Table 7-3b Location 3: Evaluation Periods – March 5, 2020

Eval. Period ID	Start Time	L_{eq} (dBA)	L_{max} (dBA)	L_{10} (dBA)	L_{90} (dBA)	Closest Non-Curt. WT	Loc. 3 Ground Level		Loc. 1 Ground Level		CRW Met Tower Hub Height	
						WT 23 Average Output (kW)	Avg. Wind Speed (m/s)	Max. Wind Gust (m/s)	Avg. Wind Speed (m/s)	Max. Wind Gust (m/s)	Avg. Wind Speed (m/s)	Avg. Wind Dir. (°)
Evaluation Periods												
1	18:00	44	53	46	42	2301	3	5	5	7	11	323
2	18:10	42	54	43	40	2300	3	5	5	8	10	322
3	18:20	41	48	42	40	2301	3	5	5	8	10	319
4	18:30	42	51	43	40	2302	3	4	4	7	10	326
5	18:40	40	48	42	39	2301	3	5	5	7	10	326
Closest Background in Time (March 5, 2020)												
Bkgd.	17:10	46	57	48	43	0	3	6	6	9	13	332
Representative Background (March 9, 2020)												
Bkgd.	1:00	41	53	43	38	0	3	6	4	7	9	333[1]
Wind Turbine Only Level of Periods 1-5: Masked												
Evaluation Periods												
6	18:50	40	46	42	39	2301	2	4	4	7	11	327
7	19:00	39	49	40	37	2300	2	4	4	6	11	333
Closest Background in Time (March 5, 2020)												
Bkgd.	17:10	46	57	48	43	0	3	6	6	9	13	332
Representative Background (March 13, 2020)												
Bkgd.	1:00	38	53	42	30	0	2	3	3	6	11	287
Wind Turbine Only Level of Periods 6,7: Masked												
Evaluation Periods												
8	19:50	38	42	39	37	2300	2	3	3	5	10	332
9	20:00	38	46	39	37	2300	1	3	4	5	10	333
Wind Turbine Only Level of Periods 8,9: ≤ 38 dBA												
Evaluation Period												
10	20:10	39	57	40	36	2301	2	3	4	6	10	329
Closest Background in Time (March 5, 2020)												
Bkgd.	17:10	46	57	48	43	0	3	6	6	9	13	332
Representative Background (March 13, 2020)												
Bkgd.	1:00	38	53	42	30	0	2	3	3	6	11	287
Wind Turbine Only Level of Period 10: Masked												
Evaluation Periods												
11	20:20	38	48	40	37	2301	2	3	3	6	9	323
12	21:00	37	43	38	35	2300	1	3	2	4	10	327
13	22:10	37	45	38	35	2302	1	2	2	4	9	334
Wind Turbine Only Level of Periods 11-13: ≤ 38 dBA												

Notes:

1. The wind direction sensor recorded 333 degrees from 3/8/2020 at 20:20 through 3/11/2020 at 3:30. Based on air temperatures measured by the ground level instrumentation during this timeframe, the sensor was likely frozen and the actual direction could be different than recorded.

The analysis of the 11 evaluation periods from March 6, 2020 is presented in Table 7-3c. Of the 11 periods on this day, five (5) periods have a total L_{eq} sound level equal to or less than 38 dBA. A background sound level analysis was incorporated into the evaluation for the other six (6) periods on this day. The closest background period in time to each respective evaluation period is shown in the table. Representative background periods with more comparable wind speeds are provided for periods #1, 7, and 8. The total sound levels of these evaluation periods (except #8) are within 4.0 dBA of the representative background sound levels based on measured additional decibel precision. As per ANSI S12.18 and described in Section 7.0, the source (wind turbine) sound is identified as "masked" by background sound levels and a wind turbine only level cannot be calculated. When utilizing the representative background period to determine the wind turbine only L_{eq} sound level for evaluation period #8 (Total - Background = Wind Turbine Only), the calculated wind turbine only L_{eq} sound level is 43 dBA. Period #8 (21:10) was also compared to an alternate background period (3/7/2020 at 23:00) with more comparable wind speeds at hub height. The sound level during the alternate background is equal to the evaluation period sound level. Therefore, the calculated wind turbine only sound level of 43 dBA is conservative. All wind turbine only L_{eq} sound levels on this day are below the regulatory limit of 45 dBA.

Table 7-3c Location 3: Evaluation Periods – March 6, 2020

Eval. Period ID	Start Time	L_{eq} (dBA)	L_{max} (dBA)	L_{10} (dBA)	L_{90} (dBA)	Closest Non-Curt. WT	Loc. 3 Ground Level		Loc. 1 Ground Level		CRW Met Tower Hub Height	
						WT 23 Average Output (kW)	Avg. Wind Speed (m/s)	Max. Wind Gust (m/s)	Avg. Wind Speed (m/s)	Max. Wind Gust (m/s)	Avg. Wind Speed (m/s)	Avg. Wind Dir. (°)
Evaluation Period												
1	18:40	39	54	40	37	2300	0	0	4	5	13	163
Closest Background in Time (March 7, 2020)												
Bkgd.	1:00	53	68	54	50	0	2	6	7	11	19	181
Representative Background (March 18, 2020)												
Bkgd.	1:10	36	53	40	28	0	0	2	4	7	10	179
Wind Turbine Only Level of Period 1: Masked												
Evaluation Periods												
2	19:20	38	47	39	37	2300	0	1	5	7	15	167
3	19:30	38	44	39	37	2301	0	1	5	7	15	167
4	19:40	38	45	39	37	2300	0	0	5	8	15	168
5	19:50	38	45	39	37	2300	0	0	6	8	14	167
6	20:00	38	42	39	37	2301	0	0	6	9	14	169
Wind Turbine Only Level of Periods 2-6: ≤ 38 dBA												
Evaluation Period												
7	20:10	39	47	40	38	2300	0	1	7	9	15	170
Closest Background in Time (March 7, 2020)												
Bkgd.	1:00	53	68	54	50	0	2	6	7	11	19	181
Representative Background (March 18, 2020)												
Bkgd.	1:10	36	53	40	28	0	0	2	4	7	10	179
Wind Turbine Only Level of Period 7: Masked												
Evaluation Period												
8	21:10	45	56	46	43	2300	1	4	7	10	17	175
Closest Background in Time (March 7, 2020)												
Bkgd.	1:00	53	68	54	50	0	2	6	7	11	19	181
Representative Background (March 16, 2020)												
Bkgd.	1:00	39	53	42	35	0	1	4	4	7	9	183[1]
Alternate Background (March 7, 2020)												
Bkgd.	23:00	45	60	47	43	0	2	5	5	7	18	181
Wind Turbine Only Level of Period 8: 43 dBA												
Evaluation Periods												
9	22:10	51	70	52	49	2301	2	5	7	11	18	179
10	23:10	52	65	54	50	2306	2	5	7	10	18	179
11	23:50	53	67	54	51	2300	2	6	7	10	19	180
Closest Background in Time (March 7, 2020)												
Bkgd.	1:00	53	68	54	50	0	2	6	7	11	19	181
Wind Turbine Only Level of Periods 9-11: Masked												

Notes:

1. The wind direction sensor recorded 183 degrees from 3/16/2020 at 0:00 through 3/17/2020 at 12:30. Based on air temperatures measured by the ground level instrumentation during this timeframe, the sensor was likely frozen and the actual direction could be different than recorded.

Due to the number of evaluation periods on March 7, 2020 (35) the evaluation has been separated into two tables, AM and PM.

The analysis of the 10 morning (AM) evaluation periods from March 7, 2020 is presented in Table 7-3d-1. A background sound level analysis was incorporated into the evaluation for all morning periods on this day. The closest background period in time to each respective evaluation period is shown in the table. Representative background periods with more comparable wind speeds are provided for periods #4-5, 6, and 9-10. A representative background period for evaluation period #6 was utilized to determine the wind turbine only L_{eq} sound level (Total - Background = Wind Turbine Only). The calculated wind turbine only L_{eq} sound level is 39 dBA. The total sound levels of the other evaluation periods are within 4.0 dBA of the representative background sound levels based on measured additional decibel precision. As per ANSI S12.18 and described in Section 7.0, the source (wind turbine) sound is identified as "masked" by background sound levels and a wind turbine only level cannot be calculated. All wind turbine only L_{eq} sound levels during the AM on this day are below the regulatory limit of 45 dBA.

Table 7-3d-1 Location 3: Evaluation Periods – March 7, 2020 - AM

Eval. Period ID	Start Time	L_{eq} (dBA)	L_{max} (dBA)	L_{10} (dBA)	L_{90} (dBA)	Closest Non-Curt. WT	Loc. 3 Ground Level		Loc. 1 Ground Level		CRW Met Tower Hub Height	
						WT 23 Average Output (kW)	Avg. Wind Speed (m/s)	Max. Wind Gust (m/s)	Avg. Wind Speed (m/s)	Max. Wind Gust (m/s)	Avg. Wind Speed (m/s)	Avg. Wind Dir. (°)
Evaluation Periods												
1	0:00	53	67	54	51	2302	2	6	7	11	19	179
2	1:50	53	67	54	50	2300	2	6	7	10	17	184
3	2:20	51	67	53	49	2300	2	6	6	10	17	185
Closest Background in Time (March 7, 2020)												
Bkgd.	1:00	53	68	54	50	0	2	6	7	11	19	181
Wind Turbine Only Level of Periods 1-3: Masked												
Evaluation Periods												
4	7:40	43	56	44	41	2301	1	4	5	8	16	184
5	7:50	41	48	42	39	2300	1	4	6	8	15	183
Closest Background in Time (March 7, 2020)												
Bkgd.	1:00	53	68	54	50	0	2	6	7	11	19	181
Representative Background (March 16, 2020)												
Bkgd.	1:00	39	53	42	35	0	1	4	4	7	9	183[1]
Wind Turbine Only Level of Periods 4,5: Masked												
Evaluation Period												
6	8:10	41	53	43	39	2300	0	2	6	11	15	184
Closest Background in Time (March 7, 2020)												
Bkgd.	1:00	53	68	54	50	0	2	6	7	11	19	181
Representative Background (March 18, 2020)												
Bkgd.	1:10	36	53	40	28	0	0	2	4	7	10	179
Wind Turbine Only Level of Period 6: 39 dBA												
Evaluation Periods												
7	9:00	46	61	47	45	2300	1	2	6	9	13	184
8	9:10	47	66	47	45	2300	1	3	6	9	13	184
Closest Background in Time (March 7, 2020)												
Bkgd.	1:00	53	68	54	50	0	2	6	7	11	19	181
Representative Background (March 7, 2020)												
Bkgd.	23:00	45	60	47	43	0	2	5	5	7	18	181
Wind Turbine Only Level of Periods 7,8: Masked												
Evaluation Periods												
9	9:50	40	48	41	38	2302	1	4	6	10	13	184
10	10:00	42	52	43	40	2300	1	4	6	10	13	185
Closest Background in Time (March 7, 2020)												
Bkgd.	1:00	53	68	54	50	0	2	6	7	11	19	181
Representative Background (March 16, 2020)												
Bkgd.	1:00	39	53	42	35	0	1	4	4	7	9	183[1]
Wind Turbine Only Level of Periods 9,10: Masked												

Notes:

1. The wind direction sensor recorded 183 degrees from 3/16/2020 at 0:00 through 3/17/2020 at 12:30. Based on air temperatures measured by the ground level instrumentation during this timeframe, the sensor was likely frozen and the actual direction could be different than recorded.

The analysis of the 25 afternoon and evening (PM) evaluation periods from March 7, 2020 is presented in Table 7-3d-2. A background sound level analysis was incorporated into the evaluation for all afternoon and evening periods on this day. The closest background period in time to each respective evaluation period is shown in the table. A representative background period with more comparable wind speeds is provided for periods #2-6. The total sound levels of all evaluation periods are within 4.0 dBA of the representative background sound levels based on measured additional decibel precision. As per ANSI S12.18 and described in Section 7.0, the source (wind turbine) sound is identified as "masked" by background sound levels and a wind turbine only level cannot be calculated. No wind turbine only L_{eq} sound levels were determined during the PM on this day.

Table 7-3d-2 Location 3: Evaluation Periods – March 7, 2020 - PM

Eval. Period ID	Start Time	L_{eq} (dBA)	L_{max} (dBA)	L_{10} (dBA)	L_{90} (dBA)	Closest Non-Curt. WT	Loc. 3 Ground Level		Loc. 1 Ground Level		CRW Met Tower Hub Height	
						WT 23 Average Output (kW)	Avg. Wind Speed (m/s)	Max. Wind Gust (m/s)	Avg. Wind Speed (m/s)	Max. Wind Gust (m/s)	Avg. Wind Speed (m/s)	Avg. Wind Dir. (°)
Evaluation Period												
1	14:50	44	63	44	41	2302	1	5	5	7	13	183
Closest Background in Time and Representative (March 7, 2020)												
Bkgd.	23:00	45	60	47	43	0	2	5	5	7	18	181
Wind Turbine Only Level of Period 1: Masked												
Evaluation Periods												
2	15:00	40	57	42	39	2300	1	5	5	8	13	183
3	16:20	40	50	41	38	2301	0	3	5	7	14	186
4	16:30	43	62	43	39	2300	0	3	5	8	15	186
5	16:40	42	50	43	41	2300	1	3	4	7	15	186
6	16:50	43	55	44	41	2302	1	4	4	7	16	186
Closest Background in Time (March 7, 2020)												
Bkgd.	23:00	45	60	47	43	0	2	5	5	7	18	181
Representative Background (March 16, 2020)												
Bkgd.	1:00	39	53	42	35	0	1	4	4	7	9	183[1]
Wind Turbine Only Level of Periods 2-6: Masked												
Evaluation Periods												
7	17:00	44	59	45	42	2300	1	3	5	7	16	187
8	18:40	49	62	50	47	2302	2	5	5	7	19	180
9	19:10	49	65	50	46	2300	2	5	5	7	18	180
10	19:30	48	61	49	46	2301	2	4	5	7	19	181
11	19:40	47	59	48	46	2303	2	4	5	7	19	181
12	19:50	47	69	48	45	2302	2	4	5	7	18	181
13	20:10	48	64	48	45	2301	2	5	4	6	18	181
14	20:30	48	64	48	45	2300	2	5	4	7	18	183
15	20:50	45	54	46	44	2300	1	5	4	6	18	180
16	21:00	45	50	46	44	2301	1	3	5	7	17	178
17	21:10	47	61	47	45	2301	1	3	5	7	17	178
18	21:40	45	50	46	44	2300	1	4	4	6	16	178
19	22:00	46	59	47	45	2300	1	4	5	7	17	178
20	22:10	47	64	47	45	2300	2	4	5	7	17	178
21	22:20	46	57	48	45	2301	2	4	5	7	17	181
22	22:30	48	63	48	46	2303	2	5	5	8	17	181
23	22:40	48	61	49	46	2300	2	5	5	7	17	181
24	23:30	47	56	48	47	2300	1	3	5	7	18	181
25	23:40	48	58	49	47	2301	2	4	5	7	18	181
Closest Background in Time and Representative (March 7, 2020)												
Bkgd.	23:00	45	60	47	43	0	2	5	5	7	18	181
Wind Turbine Only Level of Periods 7-25: Masked												

Notes:

1. The wind direction sensor recorded 183 degrees from 3/16/2020 at 0:00 through 3/17/2020 at 12:30. Based on air temperatures measured by the ground level instrumentation during this timeframe, the sensor was likely frozen and the actual direction could be different than recorded.

The analysis of the 16 evaluation periods from March 8, 2020 is presented in Table 7-3e. A background sound level analysis was incorporated into the evaluation for all periods on this day. The closest background period in time to each respective evaluation period is shown in the table. A representative background period with more comparable wind speeds is provided for periods #11-14.

The L_{max} sound level for the 10-minute period #9 was 66 dBA. A maximum sound level of this magnitude while under steady sound is not attributable to wind turbine noise. This period was evaluated further by considering the 1-second sound level time history data during the period to identify potential transient loud events. Several periods of 1-second data atypically high for the 10-minute period were removed using professional judgement, and the 10-minute total L_{eq} sound level was adjusted. The 1-second L_{eq} sound levels from this period are included as Table D-1 in Appendix D. The adjusted total level (49 dBA) is shown in the table in parentheses next to the measured total level.

The closest in time and representative background period for evaluation period #16 was utilized to determine the wind turbine only L_{eq} sound level (Total - Background = Wind Turbine Only). The calculated wind turbine only L_{eq} sound level is 43 dBA. The total sound levels (measured or adjusted, as for period #9) of all other evaluation periods are within 4.0 dBA of the representative background sound levels based on measured additional decibel precision. As per ANSI S12.18 and described in Section 7.0, the source (wind turbine) sound is identified as "masked" by background sound levels and a wind turbine only level cannot be calculated. All wind turbine only L_{eq} sound levels on this day are below the regulatory limit of 45 dBA.

Table 7-3e Location 3: Evaluation Periods – March 8, 2020

Eval. Period ID	Start Time	L_{eq} (dBA)	L_{max} (dBA)	L_{10} (dBA)	L_{90} (dBA)	Closest Non-Curt. WT	Loc. 3 Ground Level		Loc. 1 Ground Level		CRW Met Tower Hub Height	
						WT 23 Average Output (kW)	Avg. Wind Speed (m/s)	Max. Wind Gust (m/s)	Avg. Wind Speed (m/s)	Max. Wind Gust (m/s)	Avg. Wind Speed (m/s)	Avg. Wind Dir. (°)
Evaluation Periods												
1	0:10	48	57	49	47	2300	2	4	4	8	18	181
2	0:20	48	58	49	47	2302	2	4	5	8	18	181
3	0:30	49	62	50	47	2301	2	4	5	9	18	182
4	0:40	49	63	50	48	2301	2	5	5	8	18	182
5	0:50	49	63	50	47	2303	2	4	5	8	18	184
6	1:00	49	58	49	47	2302	2	4	5	8	18	184
7	1:50	49	68	50	47	2300	2	5	5	8	18	184
8	3:10	48	60	50	47	2300	2	5	5	8	18	184
9	3:20	50(49)	66	50	48	2302	2	5	4	7	17	183
10	3:30	49	61	50	47	2302	2	5	4	6	17	183
Closest Background in Time and Representative (March 7, 2020)												
Bkgd.	23:00	45	60	47	43	0	2	5	5	7	18	181
Wind Turbine Only Level of Periods 1-10: Masked												
Evaluation Periods												
11	3:40	50	64	51	47	2302	2	6	4	6	17	183
12	5:30	51	68	52	49	2302	2	5	5	9	19	181
13	5:40	51	62	52	49	2301	2	5	5	7	19	182
14	6:10	53	66	54	51	2303	3	6	5	9	17	183
Closest Background in Time (March 7, 2020)												
Bkgd.	23:00	45	60	47	43	0	2	5	5	7	18	181
Representative Background (March 7, 2020)												
Bkgd.	1:00	53	68	54	50	0	2	6	7	11	19	181
Wind Turbine Only Level of Periods 11-14: Masked												
Evaluation Period												
15	23:00	45	52	46	43	2300	3	5	4	8	10	333[1]
Closest Background in Time and Representative (March 9, 2020)												
Bkgd.	1:00	41	53	43	38	0	3	6	4	7	9	333[1]
Wind Turbine Only Level of Period 15: Masked												
Evaluation Period												
16	23:10	45	52	46	43	2300	3	6	5	7	11	333[1]
Closest Background in Time and Representative (March 9, 2020)												
Bkgd.	1:00	41	53	43	38	0	3	6	4	7	9	333[1]
Wind Turbine Only Level of Period 16: 43 dBA												

Notes:

1. The wind direction sensor recorded 333 degrees from 3/8/2020 at 20:20 through 3/11/2020 at 3:30. Based on air temperatures measured by the ground level instrumentation during this timeframe, the sensor was likely frozen and the actual direction could be different than recorded.
2. An L_{eq} sound level in "()" has been adjusted using 1-second data.

The analysis of the one (1) evaluation period from March 9, 2020 is presented in Table 7-3f. A background sound level analysis was incorporated into the evaluation for this period. The closest background period in time is shown in the table along with a representative background period with more comparable wind speeds. The L_{max} sound level for the 10-minute period was 75 dBA. A maximum sound level of this magnitude while under steady sound is not attributable to wind turbine noise. This period was evaluated further by considering the 1-second sound level time history data during the period to identify potential transient loud events. Sporadic periods of 1-second data atypically high for the 10-minute period were removed using professional judgement, and the 10-minute total L_{eq} sound level was adjusted. The 1-second L_{eq} sound levels from this period are included as Table D-2 in Appendix D. The adjusted total level (49 dBA) is shown in the table in parentheses next to the measured total level. The adjusted total sound level of the evaluation period is within 4.0 dBA of the representative background sound level based on measured additional decibel precision. As per ANSI S12.18 and described in Section 7.0, the source (wind turbine) sound is identified as "masked" by background sound levels and a wind turbine only level cannot be calculated. No wind turbine only L_{eq} sound levels were determined on this day.

Table 7-3f Location 3: Evaluation Periods – March 9, 2020

Eval. Period ID	Start Time	L_{eq} (dBA)	L_{max} (dBA)	L_{10} (dBA)	L_{90} (dBA)	Closest Non-Curt. WT	Loc. 3 Ground Level		Loc. 1 Ground Level		CRW Met Tower Hub Height	
						WT 23 Average Output (kW)	Avg. Wind Speed (m/s)	Max. Wind Gust (m/s)	Avg. Wind Speed (m/s)	Max. Wind Gust (m/s)	Avg. Wind Speed (m/s)	Avg. Wind Dir. (°)
Evaluation Period												
1	6:50	51(49)	75	51	47	2300	1	5	5	8	10	333[1]
Closest Background in Time (March 9, 2020)												
Bkgd.	1:00	41	53	43	38	0	3	6	4	7	9	333[1]
Representative Background (March 7, 2020)												
Bkgd.	23:00	45	60	47	43	0	2	5	5	7	18	181
Wind Turbine Only Level of Period 1: Masked												

Notes:

1. The wind direction sensor recorded 333 degrees from 3/8/2020 at 20:20 through 3/11/2020 at 3:30. Based on air temperatures measured by the ground level instrumentation during this timeframe, the sensor was likely frozen and the actual direction could be different than recorded.
2. An L_{eq} sound level in "()" has been adjusted using 1-second data.

The analysis of the four (4) evaluation periods from March 12, 2020 is presented in Table 7-3g. A background sound level analysis was incorporated into the evaluation for all periods on this day. The closest background period in time to each respective evaluation period is shown in the table in addition to representative background periods with more comparable wind speeds. The total sound levels of the four evaluation periods are within 4.0 dBA of the representative background sound levels based on measured additional decibel precision. As per ANSI S12.18 and described

in Section 7.0, the source (wind turbine) sound is identified as "masked" by background sound levels and a wind turbine only level cannot be calculated. No wind turbine only L_{eq} sound levels were determined on this day.

Table 7-3g Location 3: Evaluation Periods – March 12, 2020

Eval. Period ID	Start Time	L_{eq} (dBA)	L_{max} (dBA)	L_{10} (dBA)	L_{90} (dBA)	Closest Non-Curt. WT	Loc. 3 Ground Level		Loc. 1 Ground Level		CRW Met Tower Hub Height	
						WT 23 Average Output (kW)	Avg. Wind Speed (m/s)	Max. Wind Gust (m/s)	Avg. Wind Speed (m/s)	Max. Wind Gust (m/s)	Avg. Wind Speed (m/s)	Avg. Wind Dir. (°)
Evaluation Periods												
1	5:20	47	55	49	45	2301	1	5	5	8	16	279
2	5:50	46	51	48	44	2300	1	3	5	8	14	338
Closest Background in Time (March 12, 2020)												
Bkgd.	1:00	30	47	34	21	0	0	0	1	2	3	114
Representative Background (March 7, 2020)												
Bkgd.	23:00	45	60	47	43	0	2	5	5	7	18	181
Wind Turbine Only Level of Periods 1,2: Masked												
Evaluation Period												
3	6:50	41	47	42	39	2301	1	3	3	5	11	343
Closest Background in Time (March 12, 2020)												
Bkgd.	1:00	30	47	34	21	0	0	0	1	2	3	114
Representative Background (March 13, 2020)												
Bkgd.	1:00	38	53	42	30	0	2	3	3	6	11	287
Wind Turbine Only Level of Period 3: Masked												
Evaluation Period												
4	10:20	49	61	51	47	2300	3	7	6	9	13	333
Closest Background in Time (March 12, 2020)												
Bkgd.	13:00	53	60	55	50	0	4	7	7	11	15	317
Representative Background (March 5, 2020)												
Bkgd.	17:10	46	57	48	43	0	3	6	6	9	13	332
Wind Turbine Only Level of Period 4: Masked												

In summary, the calculated wind turbine only L_{eq} sound levels at Location 3 range from 39 to 43 dBA. Total L_{eq} sound levels meeting all of the criteria were as low as 37 dBA. Therefore, this location is in compliance with the regulatory sound level limit of 45 dBA at a non-participating residence.

7.2.4 Location 4 – Non-Participating – 16109 461st Avenue, Watertown

Sound levels were measured approximately 25 feet from the residential structure on the non-participating parcel located at 16109 461st Avenue. Continuous, unattended sound level measurements were made at this location from 12:10 on Wednesday, March 4 to 18:30 on Wednesday, March 18, 2020. During this time, sound level data were collected for 2,169 10-minute periods. These measurement periods are presented with details of electrical output and meteorological conditions in Table A-4 in Appendix A.

As this location is a non-participating residence, the regulatory sound level limit is a 10-minute L_{eq} of 45 dBA.

Sufficient measurement data for analysis, including onsite precipitation measurement, was available for 2,052 of the 2,169 measurement periods. Of the 2,052 periods, 173 periods met the criteria described in Section 7.1. The 10-minute total L_{eq} sound levels during these periods ranged from 35 to 64 dBA, and 61 of these total levels were at or below the non-participating sound level limit of 45 dBA. The evaluation periods occurred on March 4, 5, 6, 7, 8, 11, 12, and 18 and are presented in Tables 7-4a through 7-4h in this section, respectively. Details of wind and electrical output data for each evaluation period are presented in these table as well, and a comprehensive list of the 173 evaluation periods at Location 4 is provided in Table B-4 in Appendix B. Additional data processing occurred to identify the wind turbine only sound level at this location. This was done through the subtraction of continuous background sound levels and/or through the removal of periods during brief events unrelated to the operation of the wind turbines, e.g. dog barks, vehicles, etc. Wind speeds for Location 1 are shown in Tables 7-4a through 7-4h as this location provided additional insight into ground-level wind conditions as Location 4 wind data were influenced by vegetation under some wind directions. A comprehensive list of the data collected during the 30 shutdown (background) periods at Location 4 is provided in Table C-4 in Appendix C.

The analysis of the nine (9) evaluation periods from March 4, 2020 is presented in Table 7-4a. Of the nine periods on this day, three (3) periods have a total L_{eq} sound level equal to or less than 41 dBA. A background sound level analysis was incorporated into the evaluation for the other six periods on this day. The closest background period in time to each respective evaluation period is shown in the table. Representative background periods with more comparable wind speeds are provided for periods #1-3, 5, 7, and 9. The representative background period for evaluation periods #1-3 was utilized to determine the wind turbine only L_{eq} sound levels from the total level (Total - Background = Wind Turbine Only). The calculated wind turbine only L_{eq} sound levels for these three periods range from 41 to 42 dBA as shown in the table.

The L_{max} sound level for the 10-minute period #5 was 80 dBA. A maximum sound level of this magnitude while under steady sound is not attributable to wind turbine noise. This period was evaluated further by considering the 1-second sound level time history data during the period to identify potential transient loud events. Epsilon personnel observed dogs on the property as well as livestock. Audio recordings from this location confirmed occasional dog barks and rooster caws (during this and/or other periods). Sporadic periods of 1-second data atypically high for the 10-minute period likely attributable to animal noises were removed, and the 10-minute total L_{eq} sound level was adjusted. The 1-second L_{eq} sound levels from this period are included as Table D-3 in Appendix D. The adjusted total level (41 dBA) is shown in the table in parentheses next to the measured total level. The representative background period for evaluation period #5 was utilized to determine the wind turbine only L_{eq} sound level from the adjusted total level (Total - Background = Wind Turbine Only). The calculated wind turbine only L_{eq} sound level is 39 dBA.

The L_{max} sound levels for the 10-minute periods #7 and 9 were 72 dBA and 71, respectively. These periods were evaluated further similarly to period #5. Audio recordings from this location confirmed occasional dog barks and rooster caws (during this and/or other periods). Sporadic periods of 1-second data atypically high for the 10-minute periods likely attributable to animal noises were removed, and the 10-minute total L_{eq} sound levels were adjusted. The 1-second L_{eq} sound levels from these periods are included as Tables D-4 and D-5 in Appendix D. The adjusted total level (39 dBA for both periods) are shown in the table in parentheses next to the measured total levels. The adjusted total sound levels are within 4.0 dBA of the representative background sound levels. As per ANSI S12.18 and described in Section 7.0, the source (wind turbine) sound is identified as "masked" by background sound levels and a wind turbine only level cannot be calculated.

All wind turbine only L_{eq} sound levels on this day are below the regulatory limit of 45 dBA.

Table 7-4a Location 4: Evaluation Periods – March 4, 2020

Eval. Period ID	Start Time	L_{eq} (dBA)	L_{max} (dBA)	L_{10} (dBA)	L_{90} (dBA)	Closest Non-Curt. WT	Loc. 4 Ground Level		Loc. 1 Ground Level		CRW Met Tower Hub Height	
						WT 30 Average Output (kW)	Avg. Wind Speed (m/s)	Max. Wind Gust (m/s)	Avg. Wind Speed (m/s)	Max. Wind Gust (m/s)	Avg. Wind Speed (m/s)	Avg. Wind Dir. (°)
Evaluation Periods												
1	16:20	43	61	43	39	2300	1	1	3	5	11	174
2	17:00	43	48	44	42	2300	1	2	4	6	13	177
3	17:10	43	52	43	42	2300	1	2	4	6	14	178
Closest Background in Time (March 4, 2020)												
Bkgd.	23:10	49	69	51	40	0	6	7	5	7	13	272
Representative Background (March 18, 2020)												
Bkgd.	1:10	37	48	39	35	0	0	1	4	7	10	179
Wind Turbine Only Level of Periods 1-2: 42 dBA; Period 3: 41 dBA												
Evaluation Period												
4	19:00	41	68	40	38	2301	1	1	3	5	11	206
Wind Turbine Only Level of Period 4: ≤ 41 dBA												
Evaluation Period												
5	19:20	49(41)	80	38	36	2300	1	1	2	5	10	210
Closest Background in Time (March 4, 2020)												
Bkgd.	23:10	49	69	51	40	0	6	7	5	7	13	272
Representative Background (March 18, 2020)												
Bkgd.	1:10	37	48	39	35	0	0	1	4	7	10	179
Wind Turbine Only Level of Period 5: 39 dBA												
Evaluation Period												
6	19:30	39	63	38	36	2301	1	1	2	4	10	213
Wind Turbine Only Level of Period 6: ≤ 39 dBA												
Evaluation Period												
7	19:50	45(39)	72	37	35	2300	1	1	3	4	9	221
Closest Background in Time (March 4, 2020)												
Bkgd.	23:10	49	69	51	40	0	6	7	5	7	13	272
Representative Background (March 18, 2020)												
Bkgd.	1:10	37	48	39	35	0	0	1	4	7	10	179
Wind Turbine Only Level of Period 7: Masked												
Evaluation Period												
8	20:50	37	58	38	34	2300	2	3	5	7	12	250
Wind Turbine Only Level of Period 8: ≤ 37 dBA												
Evaluation Period												
9	21:20	44(39)	71	36	32	2300	1	3	4	6	11	248
Closest Background in Time (March 4, 2020)												
Bkgd.	23:10	49	69	51	40	0	6	7	5	7	13	272
Representative Background (March 18, 2020)												
Bkgd.	1:10	37	48	39	35	0	0	1	4	7	10	179
Wind Turbine Only Level of Period 9: Masked												

Notes:

1. An L_{eq} sound level in "()" has been adjusted using 1-second data.

The analysis of the three (3) evaluation periods from March 5, 2020 is presented in Table 7-4b. The total L_{eq} sound levels on this date are all equal to or less than 41 dBA; therefore, the wind turbine only L_{eq} sound level must be less than or equal to 41 dBA. All evaluation periods on this day are well below the regulatory limit of 45 dBA.

Table 7-4b Location 4: Evaluation Periods – March 5, 2020

Eval. Period ID	Start Time	L_{eq} (dBA)	L_{max} (dBA)	L_{10} (dBA)	L_{90} (dBA)	Closest Non-Curt. WT	Loc. 4 Ground Level		Loc. 1 Ground Level		CRW Met Tower Hub Height	
						WT 30 Average Output (kW)	Avg. Wind Speed (m/s)	Max. Wind Gust (m/s)	Avg. Wind Speed (m/s)	Max. Wind Gust (m/s)	Avg. Wind Speed (m/s)	Avg. Wind Dir. (°)
Evaluation Periods												
1	18:50	40	49	42	38	2300	2	4	4	7	11	327
2	19:00	41	47	42	39	2301	2	4	4	6	11	333
3	19:10	41	51	43	39	2300	2	6	4	7	11	334
Wind Turbine Only Level of Period 1-3: ≤ 41 dBA												

The analysis of the 22 evaluation periods from March 6, 2020 is presented in Table 7-4c. A background sound level analysis was incorporated into the evaluation for all periods on this day. The closest background period in time to each respective evaluation period is shown in the table. Representative background periods with more comparable wind speeds are provided for periods #1-7 and 8-11.

The L_{max} sound level for the 10-minute period #1 was 63 dBA. A maximum sound level of this magnitude while under steady sound is not attributable to wind turbine noise. This period was evaluated further by considering the 1-second sound level time history data during the period to identify potential transient loud events. Two events identified in the 1-second data atypically high for the 10-minute period were removed using professional judgement, and the 10-minute total L_{eq} sound level was adjusted. The 1-second L_{eq} sound levels from this period are included as Table D-6 in Appendix D. The adjusted total level (44 dBA) is shown in the table in parentheses next to the measured total level.

The L_{max} sound level for the 10-minute period #22 was 95 dBA. This period was evaluated further by considering the 1-second sound level time history data during the period to identify potential transient loud events. Audio recordings from this location confirmed occasional dog barks and rooster caws (during this and/or other periods). Sporadic periods of 1-second data atypically high for the 10-minute period likely attributable to local animal noises were removed, and the 10-minute total L_{eq} sound level was adjusted. The 1-second L_{eq} sound levels from this period are included as Table D-7 in Appendix D. The adjusted total level (52 dBA) is shown in the table in parentheses next to the measured total level.

The total sound levels (measured or adjusted, as for periods #1 and 22) of all periods on this day are within 4.0 dBA of or lower than the representative background sound levels. As per ANSI S12.18 and described in Section 7.0, the source (wind turbine) sound is identified as "masked" by background sound levels and a wind turbine only level cannot be calculated. No wind turbine only L_{eq} sound levels were determined on this day.

Table 7-4c Location 4: Evaluation Periods – March 6, 2020

Eval. Period ID	Start Time	L_{eq} (dBA)	L_{max} (dBA)	L_{10} (dBA)	L_{90} (dBA)	Closest Non-Curt. WT	Loc. 4 Ground Level		Loc. 1 Ground Level		CRW Met Tower Hub Height	
						WT 30 Average Output (kW)	Avg. Wind Speed (m/s)	Max. Wind Gust (m/s)	Avg. Wind Speed (m/s)	Max. Wind Gust (m/s)	Avg. Wind Speed (m/s)	Avg. Wind Dir. (°)
Evaluation Periods												
1	15:10	46(44)	63	46	43	2300	0	2	7	10	12	161
2	15:20	43	56	44	41	2301	0	1	7	9	13	159
3	15:30	43	54	45	41	2300	0	1	6	9	12	159
4	15:40	42	46	44	41	2302	0	2	6	10	12	157
5	16:00	44	57	45	41	2300	0	2	6	8	12	156
6	16:30	44	58	45	41	2300	0	2	5	7	12	157
7	17:10	41	57	41	39	2300	0	2	5	7	11	158
Closest Background in Time (March 7, 2020)												
Bkgd.	1:00	53	55	54	51	0	1	2	7	11	19	181
Representative Background (March 8, 2020)												
Bkgd.	13:00	42	49	43	40	0	0	1	5	7	10	204
Wind Turbine Only Level of Periods 1-7: Masked												
Evaluation Periods												
8	19:50	48	52	49	47	2301	0	1	6	8	14	167
9	20:20	47	52	49	46	2300	0	1	7	11	16	170
10	20:30	48	52	49	47	2303	0	1	7	10	16	171
11	20:40	49	53	51	48	2300	0	1	7	9	16	172
Closest Background in Time (March 7, 2020)												
Bkgd.	1:00	53	55	54	51	0	1	2	7	11	19	181
Representative Background (March 7, 2020)												
Bkgd.	23:00	46	49	47	45	0	0	1	5	7	18	181
Wind Turbine Only Level of Periods 8-11: Masked												
Evaluation Periods												
12	20:50	50	54	51	49	2300	0	2	7	10	17	173
13	21:00	52	55	53	50	2300	0	1	7	10	17	174
14	21:20	52	56	54	51	2304	0	2	7	11	18	176
15	21:30	53	58	54	50	2302	1	2	6	9	19	177
16	21:50	53	57	54	51	2303	1	2	7	11	18	178
17	22:10	53	57	54	51	2300	1	3	7	11	18	179
18	22:30	51	63	52	50	2301	1	2	7	11	18	179
19	22:40	51	72	52	49	2303	0	3	7	9	18	180
20	22:50	53	74	52	49	2300	0	2	7	10	18	180
21	23:30	52	71	52	50	2301	1	2	7	10	18	181
22	23:40	64(52)	95	54	51	2304	1	2	7	10	19	181
Closest Background in Time and Representative (March 7, 2020)												
Bkgd.	1:00	53	55	54	51	0	1	2	7	11	19	181
Wind Turbine Only Level of Periods 12-22: Masked												

Notes:

1. An L_{eq} sound level in "()" has been adjusted using 1-second data.

Due to the number of evaluation periods on March 7, 2020 (65) the evaluation has been separated into two tables, AM and PM.

The analysis of the 31 morning (AM) evaluation periods from March 7, 2020 is presented in Table 7-4d-1. A background sound level analysis was incorporated into the evaluation for all AM periods on this day. The closest background period in time to each respective evaluation period is shown in the table. A representative background period with more comparable wind speeds is provided for periods #8-31. The total sound levels of all AM periods on this day are within 4.0 dBA of or lower than the representative background sound levels. As per ANSI S12.18 and described in Section 7.0, the source (wind turbine) sound is identified as "masked" by background sound levels and a wind turbine only level cannot be calculated. No wind turbine only L_{eq} sound levels were determined during the AM on this day.

Table 7-4d-1 Location 4: Evaluation Periods – March 7, 2020 - AM

Eval. Period ID	Start Time	L_{eq} (dBA)	L_{max} (dBA)	L_{10} (dBA)	L_{90} (dBA)	Closest Non-Curt. WT	Loc. 4 Ground Level		Loc. 1 Ground Level		CRW Met Tower Hub Height	
						WT 30 Average Output (kW)	Avg. Wind Speed (m/s)	Max. Wind Gust (m/s)	Avg. Wind Speed (m/s)	Max. Wind Gust (m/s)	Avg. Wind Speed (m/s)	Avg. Wind Dir. (°)
Evaluation Periods												
1	0:30	52	58	53	51	2303	0	2	7	10	19	180
2	1:40	51	54	52	50	2301	1	2	7	10	18	183
3	2:00	53	77	53	51	2304	1	2	7	11	17	184
4	2:10	54	77	53	50	2303	0	2	7	10	17	185
5	3:00	51	56	53	50	2300	1	2	7	10	17	184
6	3:10	52	66	53	50	2301	1	2	6	9	17	183
7	4:10	54	78	54	50	2301	1	2	6	9	17	185
Closest Background in Time and Representative (March 7, 2020)												
Bkgd.	1:00	53	55	54	51	0	1	2	7	11	19	181
Wind Turbine Only Level of Periods 1-7: Masked												
Evaluation Periods												
8	5:20	49	52	50	48	2300	0	2	6	9	16	182
9	5:30	49	52	50	48	2301	0	1	6	9	16	182
10	5:40	48	51	49	47	2301	0	2	6	9	15	182
11	5:50	47	51	48	46	2300	0	2	6	9	15	182
12	6:00	47	54	48	46	2301	0	1	6	9	15	182
13	6:30	48	63	48	46	2300	0	1	6	9	15	183
14	7:00	49	67	51	48	2300	0	2	6	9	17	184
15	7:10	48	55	50	47	2300	0	1	6	9	16	183
16	7:20	48	60	49	47	2302	0	1	6	10	16	184
17	7:30	48	64	49	47	2301	0	1	6	8	16	184
18	7:50	47	56	48	46	2301	0	2	6	8	15	183
19	8:10	46	56	47	45	2301	0	1	6	11	15	184
20	8:20	48	58	49	47	2300	0	1	6	9	15	183
21	8:30	47	54	48	46	2300	0	1	6	9	15	182
22	8:40	48	53	49	46	2301	0	1	6	8	14	181
23	8:50	49	55	50	47	2300	0	1	6	9	14	182
24	9:10	46	55	47	44	2301	0	1	6	9	13	184
25	9:40	46	56	47	44	2301	0	1	6	9	13	185
26	10:00	47	53	48	45	2303	0	1	6	10	13	185
27	10:10	47	50	48	45	2301	0	0	6	10	13	185
28	10:20	45	50	46	43	2301	0	1	7	10	12	186
29	11:10	47	57	48	44	2300	0	1	6	9	13	185
30	11:30	47	54	48	45	2301	0	1	5	8	11	184
31	11:50	47	52	48	45	2300	0	0	6	9	13	183
Closest Background in Time (March 7, 2020)												
Bkgd.	1:00	53	55	54	51	0	1	2	7	11	19	181
Representative Background (March 7, 2020)												
Bkgd.	23:00	46	49	47	45	0	0	1	5	7	18	181
Wind Turbine Only Level of Periods 8-31: Masked												

The analysis of the 34 afternoon and evening (PM) evaluation periods from March 7, 2020 is presented in Table 7-4d-2. A background sound level analysis was incorporated into the evaluation for all PM periods on this day. The closest background period in time to each respective evaluation period is shown in the table. A representative background period with more comparable wind speeds is provided for period #1.

The L_{max} sound level for the 10-minute period #32 was 77 dBA. A maximum sound level of this magnitude while under steady sound is not attributable to wind turbine noise. This period was evaluated further by considering the 1-second sound level time history data during the period to identify potential transient loud events. Audio recordings from this location confirmed occasional dog barks and rooster caws (during this and/or other periods). Sporadic periods of 1-second data atypically high for the 10-minute period likely attributable to local animal noises were removed, and the 10-minute total L_{eq} sound level was adjusted. The 1-second L_{eq} sound levels from this period are included as Table D-8 in Appendix D. The adjusted total level (49 dBA) is shown in the table in parentheses next to the measured total level.

The total sound levels (measured or adjusted, as for period #32) of all PM periods on this day are within 4.0 dBA of or lower than the representative background sound levels. As per ANSI S12.18 and described in Section 7.0, the source (wind turbine) sound is identified as "masked" by background sound levels and a wind turbine only level cannot be calculated. No wind turbine only L_{eq} sound levels were determined during the PM on this day.

Table 7-4d-2 Location 4: Evaluation Periods – March 7, 2020 - PM

Eval. Period ID	Start Time	L_{eq} (dBA)	L_{max} (dBA)	L_{10} (dBA)	L_{90} (dBA)	Closest Non-Curt. WT	Loc. 4 Ground Level		Loc. 1 Ground Level		CRW Met Tower Hub Height	
						WT 30 Average Output (kW)	Avg. Wind Speed (m/s)	Max. Wind Gust (m/s)	Avg. Wind Speed (m/s)	Max. Wind Gust (m/s)	Avg. Wind Speed (m/s)	Avg. Wind Dir. (°)
Evaluation Period												
1	12:00	46	61	47	44	2301	0	0	6	9	13	183
Closest Background in Time (March 7, 2020)												
Bkgd.	1:00	53	55	54	51	0	1	2	7	11	19	181
Representative Background (March 7, 2020)												
Bkgd.	23:00	46	49	47	45	0	0	1	5	7	18	181
Wind Turbine Only Level of Period 1: Masked												
Evaluation Periods												
2	12:10	45	55	46	43	2300	0	0	6	9	13	183
3	12:20	47	55	49	45	2300	0	1	5	9	13	183
4	12:40	46	59	47	44	2300	0	0	6	9	13	183
5	13:00	44	52	45	43	2301	0	0	6	9	13	182
6	13:20	45	57	46	44	2300	0	0	5	8	12	183
7	13:30	44	52	46	43	2300	0	1	5	8	12	187
8	13:50	44	58	45	42	2301	0	0	5	8	10	189
9	14:00	45	62	46	43	2300	0	1	5	7	10	188
10	14:20	45	56	46	43	2301	0	0	6	9	11	187
11	14:30	44	52	45	42	2300	0	1	5	8	12	184
12	14:50	45	62	45	42	2300	0	0	5	7	13	183
13	15:00	44	47	45	43	2301	0	0	5	8	13	183
14	15:10	45	52	46	44	2300	0	1	5	8	14	184
15	15:20	46	53	48	45	2301	0	0	5	7	15	185
16	15:30	48	53	49	46	2300	0	1	5	7	15	186
17	15:40	46	52	47	45	2301	0	0	5	7	14	187
18	16:00	47	55	48	45	2300	0	0	5	7	16	185
19	16:10	45	50	46	44	2302	0	1	5	8	15	185
20	16:30	46	57	47	45	2302	0	0	5	8	15	186
21	16:40	47	55	47	46	2300	0	0	4	7	15	186
22	17:20	49	52	50	48	2300	0	2	6	8	17	183
23	17:30	48	52	49	47	2300	0	1	5	8	18	183
24	17:40	46	53	47	45	2301	0	0	5	8	19	181
25	17:50	47	57	47	45	2300	0	1	5	8	19	180
26	18:00	47	56	47	46	2300	0	1	5	7	19	181
27	18:20	47	49	48	46	2301	0	1	5	8	19	180
28	18:40	46	49	47	45	2300	0	1	5	7	19	180
29	18:50	46	48	46	45	2300	0	1	4	6	19	180
30	20:00	46	53	47	45	2301	0	1	4	6	18	181
31	20:10	44	48	45	43	2300	0	3	4	6	18	181
32	22:10	53(49)	74	48	45	2301	0	2	5	7	17	178
33	23:30	49	53	50	48	2300	0	1	5	7	18	181
34	23:40	49	52	50	48	2305	0	1	5	7	18	181
Closest Background in Time and Representative (March 7, 2020)												
Bkgd.	23:00	46	49	47	45	0	0	1	5	7	18	181
Wind Turbine Only Level of Periods 2-34: Masked												

Notes: An L_{eq} sound level in "()" has been adjusted using 1-second data.

The analysis of the 37 evaluation periods from March 8, 2020 is presented in Table 7-4e. A background sound level analysis was incorporated into the evaluation for all periods on this day. The closest background period in time to each respective evaluation period is shown in the table. A representative background period is provided for periods #20-37. In a review of the measurement data in the afternoon on this day (shown in Table A-4 in Appendix A), a downward trend can be seen in the sound levels with comparable wind conditions. This indicates that a local noise source other than the wind turbines was contributing to the levels during these morning periods on this day. Therefore, subtraction of the closest background in time is not supported for these periods using the closest (later) background period as the wind turbine only sound level is likely masked by background sound levels.

The L_{max} sound level for the 10-minute period #3 was 71 dBA. A maximum sound level of this magnitude while under steady sound is not attributable to wind turbine noise. This period was evaluated further by considering the 1-second sound level time history data during the period to identify potential transient loud events. Audio recordings from this location confirmed occasional dog barks and rooster caws (during this and/or other periods). Sporadic periods of 1-second data atypically high for the 10-minute period likely attributable to local animal noises were removed, and the 10-minute total L_{eq} sound level was adjusted. The 1-second L_{eq} sound levels from this period are included as Table D-9 in Appendix D. The adjusted total level (49 dBA) is shown in the table in parentheses next to the measured total level.

The total sound levels (measured or adjusted, as for period #3) of all periods on this day are within 4.0 dBA of or lower than the representative background sound levels. As per ANSI S12.18 and described in Section 7.0, the source (wind turbine) sound is identified as "masked" by background sound levels and a wind turbine only level cannot be calculated. No wind turbine only L_{eq} sound levels were determined on this day.

Table 7-4e Location 4: Evaluation Periods – March 8, 2020

Eval. Period ID	Start Time	L_{eq} (dBA)	L_{max} (dBA)	L_{10} (dBA)	L_{90} (dBA)	Closest Non-Curt. WT	Loc. 4 Ground Level		Loc. 1 Ground Level		CRW Met Tower Hub Height	
						WT 30 Average Output (kW)	Avg. Wind Speed (m/s)	Max. Wind Gust (m/s)	Avg. Wind Speed (m/s)	Max. Wind Gust (m/s)	Avg. Wind Speed (m/s)	Avg. Wind Dir. (°)
Evaluation Periods												
1	0:10	49	52	50	48	2301	0	1	4	8	18	181
2	0:20	48	53	49	47	2302	0	1	5	8	18	181
3	0:30	51(49)	71	49	47	2300	0	1	5	9	18	182
4	0:40	48	53	50	47	2304	0	3	5	8	18	182
5	0:50	47	55	49	46	2301	0	1	5	8	18	184
6	1:00	48	52	49	46	2300	0	1	5	8	18	184
7	1:20	49	56	50	47	2300	0	2	6	9	18	184
8	1:30	49	54	51	48	2300	0	2	5	8	19	186
9	1:50	49	56	51	47	2302	0	2	5	8	18	184
10	3:30	47	52	48	45	2300	0	0	4	6	17	183
11	3:50	46	49	48	45	2301	0	1	5	7	17	183
12	4:00	47	51	48	46	2303	0	2	4	7	16	185
13	4:10	46	49	47	45	2300	0	1	4	7	16	184
14	4:20	47	51	48	46	2302	0	2	5	8	16	185
15	4:40	46	49	47	45	2300	0	2	5	7	17	185
16	5:00	48	52	49	47	2302	0	1	5	7	17	184
17	5:10	49	53	50	47	2300	0	1	5	9	17	183
18	5:20	49	53	50	47	2301	0	1	5	9	18	182
19	5:50	49	52	50	48	2302	0	1	6	8	18	182
Closest Background in Time and Representative (March 7, 2020)												
Bkgd.	23:00	46	49	47	45	0	0	1	5	7	18	181
Wind Turbine Only Level of Periods 1-19: Masked												

Table 7-4e Location 4: Evaluation Periods – March 8, 2020 (Continued)

Eval. Period ID	Start Time	L_{eq} (dBA)	L_{max} (dBA)	L_{10} (dBA)	L_{90} (dBA)	Closest Non-Curt. WT	Loc. 4 Ground Level		Loc. 1 Ground Level		CRW Met Tower Hub Height	
						WT 30 Average Output (kW)	Avg. Wind Speed (m/s)	Max. Wind Gust (m/s)	Avg. Wind Speed (m/s)	Max. Wind Gust (m/s)	Avg. Wind Speed (m/s)	Avg. Wind Dir. (°)
Evaluation Periods												
20	6:30	49	52	50	48	2300	0	1	6	8	17	184
21	6:40	48	53	49	46	2300	0	2	5	8	17	185
22	6:50	47	51	48	46	2300	0	2	5	8	17	183
23	7:00	47	52	48	46	2304	0	1	5	7	17	182
24	7:10	48	50	49	47	2302	0	1	5	8	16	183
25	7:50	49	57	50	48	2300	0	1	5	8	16	182
26	8:00	49	57	50	48	2301	0	1	6	9	17	183
27	8:20	48	55	49	47	2300	0	3	6	8	17	182
28	8:50	50	57	51	49	2300	0	2	6	9	16	184
29	9:20	49	58	50	47	2302	0	1	6	9	15	184
30	9:40	49	59	50	48	2301	0	1	6	9	15	185
31	10:00	47	59	48	46	2301	0	3	5	8	14	184
32	10:10	46	54	48	45	2301	0	1	5	8	13	187
33	10:20	47	56	48	45	2300	0	1	6	8	13	188
34	10:30	46	54	48	45	2302	0	1	6	9	12	188
35	10:40	47	52	48	45	2301	0	1	5	7	12	188
36	10:50	46	58	48	44	2301	0	1	5	8	13	188
37	11:20	47	56	48	45	2302	0	1	6	8	13	185
Closest Background in Time (March 8, 2020)												
Bkgd.	13:00	42	49	43	40	0	0	1	5	7	10	204
Representative Background (March 7, 2020)												
Bkgd.	23:00	46	49	47	45	0	0	1	5	7	18	181
Wind Turbine Only Level of Periods 20-37: Masked												

Notes:

1. An L_{eq} sound level in "()" has been adjusted using 1-second data.

The analysis of the 29 evaluation periods from March 11, 2020 is presented in Table 7-4f. Of these 29 periods, seven (7) have a total L_{eq} sound level equal to or less than 41 dBA. A background sound level analysis was incorporated into the evaluation for the other 22 periods on this day. The closest background period in time to each respective evaluation period is shown in the table. Representative background periods with more comparable wind speeds are provided for periods #6, 7-9, 13-16, 17, and 18-29.

The L_{max} sound level for the 10-minute periods #6, 15, 21, and 22 were 75, 76, 76, and 63 dBA, respectively. A maximum sound level of this magnitude while under steady sound is not attributable to wind turbine noise. These periods were evaluated further by considering the 1-second sound level time history data during the periods to identify potential transient loud events. Audio recordings from this location confirmed occasional dog barks, rooster caws, and aircraft overhead (during these and/or other periods). Sporadic periods of 1-second data atypically high

for the 10-minute periods likely attributable to local animal noises and/or longer events of 1-second data atypically high for the 10-minute periods likely attributable to aircraft overhead were removed using professional judgement, and the 10-minute total L_{eq} sound levels were adjusted. The 1-second L_{eq} sound levels from these periods are included as Tables D-10, D-11, D-12, and D-13 in Appendix D. The adjusted total levels (42, 43, 44, and 45 dBA, respectively) are shown in the table in parentheses next to the measured total levels.

The closest background in time to period #4 (6:50) has generally lighter winds than the evaluation period; however, the residual sound level (L_{90}) during the background is 26 dBA lower. Furthermore, the neighboring evaluation periods #1-3 and 5 (all within an hour of this period) have total L_{eq} sound levels 12 to 13 dBA lower than the 6:50 period but under extremely similar wind conditions. This suggests that the 6:50 period has significant contribution from another steady local noise source other than the wind turbines. The microphone was positioned near the driveway of the residence and the audio recordings from the evaluation period and the prior period (6:40) indicate a vehicle was idling near the microphone during this evaluation period. Therefore, subtraction of the background is not supported for this period as the wind turbine only sound level is likely masked by background sound levels.

The representative background periods for evaluation periods #7-9 and 17 were utilized to determine the wind turbine only L_{eq} sound level (Total - Background = Wind Turbine Only). The calculated wind turbine only L_{eq} sound levels during these periods range from 40 to 43 dBA as shown in the table.

The total sound levels of the evaluation periods #6, 13-16, 18-29 are within 4.0 dBA of or lower than the representative background sound levels. As per ANSI S12.18 and described in Section 7.0, the source (wind turbine) sound is identified as “masked” by background sound levels and a wind turbine only level cannot be calculated.

All wind turbine only L_{eq} sound levels on this day are below the regulatory limit of 45 dBA.

Table 7-4f Location 4: Evaluation Periods – March 11, 2020

Eval. Period ID	Start Time	L_{eq} (dBA)	L_{max} (dBA)	L_{10} (dBA)	L_{90} (dBA)	Closest Non-Curt. WT	Loc. 4 Ground Level		Loc. 1 Ground Level		CRW Met Tower Hub Height	
						WT 30 Average Output (kW)	Avg. Wind Speed (m/s)	Max. Wind Gust (m/s)	Avg. Wind Speed (m/s)	Max. Wind Gust (m/s)	Avg. Wind Speed (m/s)	Avg. Wind Dir. (°)
Evaluation Periods												
1	6:00	35	48	36	34	2300	0	1	3	4	10	218
2	6:10	36	51	37	33	2301	0	2	3	5	10	217
3	6:20	35	48	36	34	2301	0	2	3	5	11	219
Wind Turbine Only Level of Periods 1-3: ≤ 36 dBA												
Evaluation Period												
4	6:50	48	60	50	46	2300	0	2	3	4	11	213
Closest Background in Time (March 11, 2020)												
Bkgd.	1:00	22	35	23	20	0	0	0	1	2	5	333[1]
Wind Turbine Only Level of Period 4: Masked												
Evaluation Period												
5	7:20	36	47	37	35	2300	0	0	3	4	12	212
Wind Turbine Only Level of Period 5: ≤ 36 dBA												
Evaluation Period												
6	7:30	46(42)	75	40	36	2300	0	2	3	4	12	212
Closest Background in Time (March 11, 2020)												
Bkgd.	1:00	22	35	23	20	0	0	0	1	2	5	333[1]
Representative Background (March 8, 2020)												
Bkgd.	13:00	42	49	43	40	0	0	1	5	7	10	204
Wind Turbine Only Level of Period 6: Masked												
Evaluation Periods												
7	7:40	42	67	41	37	2300	0	3	3	5	12	211
8	7:50	42	66	41	39	2300	0	2	3	5	13	211
9	8:40	42	65	41	38	2300	0	1	3	6	13	203
Closest Background in Time (March 11, 2020)												
Bkgd.	1:00	22	35	23	20	0	0	0	1	2	5	333[1]
Representative Background (March 18, 2020)												
Bkgd.	1:10	37	48	39	35	0	0	1	4	7	10	179
Wind Turbine Only Level of Period 7: 40 dBA; Periods 8,9: 41 dBA												
Evaluation Periods												
10	9:00	39	50	41	38	2300	0	2	3	5	12	198
11	9:10	39	56	41	37	2300	0	0	3	5	13	197
12	9:30	41	52	43	39	2300	0	1	4	6	14	194
Wind Turbine Only Level of Periods 10-12: ≤ 41 dBA												

Table 7-4f Location 4: Evaluation Periods – March 11, 2020 (Continued)

Evaluation Periods												
13	9:40	43	57	43	41	2300	0	1	4	6	15	193
14	9:50	43	53	44	42	2300	0	1	4	7	14	191
15	10:00	52(43)	76	45	42	2300	0	1	4	6	14	189
16	10:10	44	48	45	43	2300	0	1	5	7	13	190
Closest Background in Time (March 11, 2020)												
Bkgd.	1:00	22	35	23	20	0	0	0	1	2	5	333[1]
Representative Background (March 8, 2020)												
Bkgd.	13:00	42	49	43	40	0	0	1	5	7	10	204
Wind Turbine Only Level of Periods 13-16: Masked												
Evaluation Period												
17	10:30	46	50	47	44	2301	0	1	5	8	12	187
Closest Background in Time (March 11, 2020)												
Bkgd.	1:00	22	35	23	20	0	0	0	1	2	5	333[1]
Representative Background (March 8, 2020)												
Bkgd.	13:00	42	49	43	40	0	0	1	5	7	10	204
Wind Turbine Only Level of Period 17: 43 dBA												
Evaluation Periods												
18	10:40	44	48	45	43	2301	0	2	4	7	13	186
19	10:50	43	54	44	42	2300	0	1	5	7	12	187
20	11:10	47	70	44	42	2302	0	2	4	7	11	188
21	11:20	49(44)	76	46	42	2301	0	2	4	7	12	186
22	11:30	47(45)	63	47	43	2301	0	3	4	7	11	187
23	12:10	44	47	45	43	2300	0	2	4	7	11	190
24	12:20	45	49	47	43	2300	0	1	5	8	11	192
25	12:30	45	52	46	43	2300	0	1	4	7	11	193
26	12:40	45	58	46	43	2301	0	0	4	7	10	193
27	13:00	43	48	45	42	2300	0	3	5	7	9	202
28	13:40	45	62	47	43	2301	0	2	5	8	10	203
29	14:10	43	48	45	41	2301	0	3	5	8	11	200
Closest Background in Time (March 11, 2020)												
Bkgd.	1:00	22	35	23	20	0	0	0	1	2	5	333[1]
Representative Background (March 8, 2020)												
Bkgd.	13:00	42	49	43	40	0	0	1	5	7	10	204
Wind Turbine Only Level of Periods 18-29: Masked												

Notes:

1. The wind direction sensor recorded 333 degrees from 3/8/2020 at 20:20 through 3/11/2020 at 3:30. Based on air temperatures measured by the ground level instrumentation during this timeframe, the sensor was likely frozen and the actual direction could be different than recorded.
2. An L_{eq} sound level in "()" has been adjusted using 1-second data.

The analysis of the six (6) evaluation periods from March 12, 2020 is presented in Table 7-4g. A background sound level analysis was incorporated into the evaluation for five (5) of the periods on this day (#1-5). The closest background period in time to these evaluation periods is shown in the table along with a representative background period with more comparable wind speeds specifically at Location 1 and at hub height. The total sound levels of these evaluation periods are within 4.0 dBA of the representative background sound levels based on measured additional decibel precision. As per ANSI S12.18 and described in Section 7.0, the source (wind turbine)

sound is identified as "masked" by background sound levels and a wind turbine only level cannot be calculated. All evaluation periods on this day are at or below the regulatory limit of 45 dBA.

Table 7-4g Location 4: Evaluation Periods – March 12, 2020

Eval. Period ID	Start Time	L_{eq} (dBA)	L_{max} (dBA)	L_{10} (dBA)	L_{90} (dBA)	Closest Non-Curt. WT	Loc. 4 Ground Level		Loc. 1 Ground Level		CRW Met Tower Hub Height	
						WT 30 Average Output (kW)	Avg. Wind Speed (m/s)	Max. Wind Gust (m/s)	Avg. Wind Speed (m/s)	Max. Wind Gust (m/s)	Avg. Wind Speed (m/s)	Avg. Wind Dir. (°)
Evaluation Periods												
1	5:20	45	49	46	43	2301	0	1	5	8	16	279
2	5:40	44	48	45	42	2300	0	2	5	7	13	293
3	6:10	43	52	44	41	2300	0	2	4	7	13	347
4	6:20	42	52	44	41	2300	0	1	4	7	12	327
5	6:30	43	50	44	41	2301	0	1	4	7	12	350
Closest Background in Time (March 12, 2020)												
Bkgd.	1:00	32	45	33	31	0	0	2	1	2	3	114
Representative Background (March 8, 2020)												
Bkgd.	13:00	42	49	43	40	0	0	1	5	7	10	204
Wind Turbine Only Level of Periods 1-5: Masked												
Evaluation Period												
6	6:40	41	51	42	39	2301	0	1	4	7	11	333
Wind Turbine Only Level of Period 6: ≤ 41 dBA												

The analysis of the two (2) evaluation periods from March 18, 2020 is presented in Table 7-4h. The total L_{eq} sound levels on this date are all equal to or less than 41 dBA; therefore, the wind turbine only L_{eq} sound level must be less than or equal to 41 dBA. All evaluation periods on this day are well below the regulatory limit of 45 dBA.

Table 7-4h Location 4: Evaluation Periods – March 18, 2020

Eval. Period ID	Start Time	L_{eq} (dBA)	L_{max} (dBA)	L_{10} (dBA)	L_{90} (dBA)	Closest Non-Curt. WT	Loc. 4 Ground Level		Loc. 1 Ground Level		CRW Met Tower Hub Height	
						WT 30 Average Output (kW)	Avg. Wind Speed (m/s)	Max. Wind Gust (m/s)	Avg. Wind Speed (m/s)	Max. Wind Gust (m/s)	Avg. Wind Speed (m/s)	Avg. Wind Dir. (°)
Evaluation Periods												
1	0:30	41	44	42	40	2301	0	1	4	6	11	175
2	0:40	41	47	42	40	2300	0	1	4	6	11	177
Wind Turbine Only Level of Periods 1,2: ≤ 41 dBA												

In summary, the calculated wind turbine only L_{eq} sound levels at Location 4 range from 39 to 43 dBA. Total L_{eq} sound levels meeting all of the criteria were as low as 35 dBA. Therefore, this

location is in compliance with the regulatory sound level limit of 45 dBA at a non-participating residence.

7.2.5 Location 5 – Non-Participating – 46042 164th Street, Watertown

Sound levels were measured approximately 25 feet from the residential structure on the non-participating parcel located at 46042 164th Street. Continuous, unattended sound level measurements were made at this location from 11:10 on Wednesday, March 4 to 0:00 on Thursday, March 5, 2020, from 22:50 on Thursday, March 5 to 14:10 on Saturday, March 7, 2020, and from 19:20 on Wednesday, March 11 to 6:00 on Sunday, March 15, 2020.[12] During this time, sound level data were collected for 809 10-minute periods. These measurement periods are presented with details of electrical output and meteorological conditions in Table A-5 in Appendix A.

Sufficient measurement data for analysis, including onsite precipitation measurement, was available for all 809 measurement periods. Of the 809 periods, 49 periods met the criteria described in Section 7.1. The 10-minute total L_{eq} sound levels during these periods ranged from 36 to 51 dBA, and 41 of these total levels were at or below the non-participating sound level limit of 45 dBA. The evaluation periods occurred on March 4, 12, and 13 and are presented in Tables 7-5a through 7-5c in this section, respectively. Details of wind and electrical output data for each evaluation period are presented in these table as well, and a comprehensive list of the 49 evaluation periods at Location 5 is provided in Table B-5 in Appendix B. Additional data processing occurred to identify the wind turbine only sound level at this location. This was done through the subtraction of continuous background sound levels and/or through the removal of periods during brief events unrelated to the operation of the wind turbines, e.g. dog barks, vehicles, etc. Wind speeds for Location 1 are shown in Tables 7-5a through 7-5c as this location provided additional insight into ground-level wind conditions as Location 5 wind data were influenced by vegetation under some wind directions. A comprehensive list of the data collected during the 9 shutdown (background) periods at Location 5 is provided in Table C-5 in Appendix C.[13]

The analysis of the three (3) evaluation periods from March 4, 2020 is presented in Table 7-5a. The total L_{eq} sound levels on this date are all equal to or less than 37 dBA; therefore, the wind turbine only L_{eq} sound level must be less than or equal to 37 dBA. All evaluation periods on this day are well below the regulatory limit of 45 dBA.

---

[12] The sound level meter at this location experienced data storage interruptions; therefore, approximately 8 days of data collection were lost over the two-week monitoring duration.

[13] A reduced number of shutdown periods were collected at this location due to the instrumentation data storage interruption.

Table 7-5a Location 5: Evaluation Periods – March 4, 2020

Eval. Period ID	Start Time	L_{eq} (dBA)	L_{max} (dBA)	L_{10} (dBA)	L_{90} (dBA)	Closest Non-Curt. WT	Loc. 5 Ground Level		Loc. 1 Ground Level		CRW Met Tower Hub Height	
						WT 60 Average Output (kW)	Avg. Wind Speed (m/s)	Max. Wind Gust (m/s)	Avg. Wind Speed (m/s)	Max. Wind Gust (m/s)	Avg. Wind Speed (m/s)	Avg. Wind Dir. (°)
Evaluation Periods												
1	19:50	36	40	37	34	2300	1	2	3	4	9	221
2	21:30	37	51	38	34	2300	2	3	4	5	11	255
3	21:40	37	46	38	35	2300	2	4	3	5	11	256
Wind Turbine Only Level of Periods 1-3: ≤ 37 dBA												

The analysis of the 31 evaluation periods from March 12, 2020 is presented in Table 7-5b. Of the 31 periods on this day, four (4) periods have a total L_{eq} sound level equal to or less than 38 dBA. A background sound level analysis was incorporated into the evaluation for the other 27 periods on this day. The closest background period in time to each respective evaluation period is shown in the table. Representative background periods with more comparable wind speeds are provided for periods #1-8, 19-26, and 31. The representative background periods for evaluation periods #1-8 and #17-18 were utilized to determine the wind turbine only L_{eq} sound levels (Total - Background = Wind Turbine Only). The calculated wind turbine only L_{eq} sound levels for these periods range from 39 to 43 dBA. The total sound levels of the other evaluation periods are within 4.0 dBA of or lower than the representative background sound levels based on measured additional decibel precision. As per ANSI S12.18 and described in Section 7.0, the source (wind turbine) sound is identified as "masked" by background sound levels and a wind turbine only level cannot be calculated. All wind turbine only L_{eq} sound levels on this day are below the regulatory limit of 45 dBA.

Table 7-5b Location 5: Evaluation Periods – March 12, 2020

Eval. Period ID	Start Time	L_{eq} (dBA)	L_{max} (dBA)	L_{10} (dBA)	L_{90} (dBA)	Closest Non-Curt. WT	Loc. 5 Ground Level		Loc. 1 Ground Level		CRW Met Tower Hub Height	
						WT 60 Average Output (kW)	Avg. Wind Speed (m/s)	Max. Wind Gust (m/s)	Avg. Wind Speed (m/s)	Max. Wind Gust (m/s)	Avg. Wind Speed (m/s)	Avg. Wind Dir. (°)
Evaluation Periods												
1	5:10	42	46	44	41	2301	1	2	5	7	14	329
2	5:20	44	49	46	42	2301	1	3	5	8	16	279
3	5:50	42	47	44	41	2300	1	2	5	8	14	338
4	6:00	43	49	44	42	2300	2	3	5	8	14	346
5	6:10	44	48	45	43	2302	1	3	4	7	13	347
6	6:20	44	49	46	42	2301	1	4	4	7	12	327
7	6:30	44	50	45	41	2300	1	3	4	7	12	350
8	6:40	42	48	43	41	2300	1	2	4	7	11	333
Closest Background in Time (March 12, 2020)												
Bkgd.	1:00	31	51	32	21	0	0	1	1	2	3	114
Representative Background (March 13, 2020)												
Bkgd.	13:00	38	55	40	34	0	2	3	5	7	8	304
Wind Turbine Only Level of Period 8: 39 dBA; Periods 1,3: 40 dBA; Period 4: 41 dBA; Period 7: 42 dBA; Periods 2,5,6: 43 dBA												
Evaluation Periods												
9	15:00	51	55	53	49	2300	2	6	7	12	14	311
10	15:10	49	61	51	47	2300	2	5	7	10	15	309
11	16:10	47	52	48	45	2301	1	4	7	11	14	307
12	16:40	48	56	50	46	2300	2	5	7	11	14	308
13	17:10	46	50	48	44	2300	1	4	7	10	17	305
14	17:20	50	55	51	48	2302	2	5	7	12	14	302
15	17:50	48	56	50	46	2300	1	6	5	8	15	306
16	18:20	48	54	49	46	2301	1	6	5	9	14	302
Closest Background in Time and Representative (March 12, 2020)												
Bkgd.	13:00	49	63	49	46	0	2	5	7	11	15	317
Wind Turbine Only Level of Periods 9-16: Masked												
Evaluation Periods												
17	20:00	43	58	44	41	2301	1	5	4	7	13	298
18	20:10	42	55	43	41	2302	1	6	4	7	12	295
Closest Background in Time and Representative (March 13, 2020)												
Bkgd.	1:00	38	51	42	32	0	2	4	3	6	11	287
Wind Turbine Only Level of Period 17: 41 dBA; Period 18: 40 dBA												

Table 7-5b Location 5: Evaluation Periods – March 12, 2020 (Continued)

Eval. Period ID	Start Time	L_{eq} (dBA)	L_{max} (dBA)	L_{10} (dBA)	L_{90} (dBA)	Closest Non-Curt. WT	Loc. 5 Ground Level		Loc. 1 Ground Level		CRW Met Tower Hub Height	
						WT 60 Average Output (kW)	Avg. Wind Speed (m/s)	Max. Wind Gust (m/s)	Avg. Wind Speed (m/s)	Max. Wind Gust (m/s)	Avg. Wind Speed (m/s)	Avg. Wind Dir. (°)
Evaluation Periods												
19	20:20	41	52	43	40	2300	0	3	4	7	11	293
20	20:40	40	61	40	37	2300	1	3	4	7	12	292
21	20:50	39	42	40	38	2301	1	2	4	6	12	292
22	21:10	41	51	42	40	2300	1	3	4	7	12	292
23	21:20	39	44	40	38	2300	1	3	4	7	12	290
24	21:30	39	46	40	38	2301	1	3	4	6	12	291
25	21:40	39	48	40	38	2300	1	4	4	7	12	289
26	22:30	39	45	40	38	2300	1	3	4	7	12	286
Closest Background in Time (March 13, 2020)												
Bkgd.	1:00	38	51	42	32	0	2	4	3	6	11	287
Representative Background (March 13, 2020)												
Bkgd.	13:00	38	55	40	34	0	2	3	5	7	8	304
Wind Turbine Only Level of Periods 19-26: Masked												
Evaluation Periods												
27	23:10	38	47	40	37	2301	1	3	4	7	12	285
28	23:20	37	54	38	36	2300	1	3	3	6	11	281
29	23:30	38	45	39	37	2301	1	3	3	5	11	279
30	23:40	38	45	39	37	2301	1	3	3	5	10	280
Wind Turbine Only Level of Periods 27-30: ≤ 38 dBA												
Evaluation Period												
31	23:50	39	50	41	37	2301	2	4	3	5	10	277
Closest Background in Time (March 13, 2020)												
Bkgd.	1:00	38	51	42	32	0	2	4	3	6	11	287
Representative Background (March 13, 2020)												
Bkgd.	13:00	38	55	40	34	0	2	3	5	7	8	304
Wind Turbine Only Level of Period 31: Masked												

The analysis of the 15 evaluation periods from March 13, 2020 is presented in Table 7-5c. Of the 15 periods on this day, three (3) periods have a total L_{eq} sound level equal to or less than 38 dBA. A background sound level analysis was incorporated into the evaluation for the other 12 periods on this day. The closest background period in time to each respective evaluation period is shown in the table. Representative background periods with more comparable wind speeds are provided for periods #2 and 4-7. The total sound levels of these evaluation periods are within 4.0 dBA of the representative background sound levels. As per ANSI S12.18 and described in Section 7.0, the source (wind turbine) sound is identified as "masked" by background sound levels and a wind turbine only level cannot be calculated.

In the case of periods #9-14, an alternate background is presented from 3/12/2020 at 1:00, whereas the closest background in time has stronger ground level winds. The ground level wind speeds during the alternate background at Location 5 are comparable but the speeds at Location 1 and at hub height are significantly lower, which indicates that there was minimal wind in general. A second alternate background from 3/13/2020 at 13:00 is shown. The ground level winds are a little higher at Location 5 but are comparable at Location 1 and at hub height. Based on the data presented in the table, wind turbine only sound levels cannot be calculated for these periods.

Similarly for period #15, an alternate background is presented from 3/12/2020 at 1:00. The closest background has slightly stronger winds, but wind speeds during the alternate period are too low to be representative of the evaluation period. As per ANSI S12.18 and described in Section 7.0, the source (wind turbine) sound is identified as "masked" by background sound levels and a wind turbine only level cannot be calculated.

All wind turbine only L_{eq} sound levels on this day are below the regulatory limit of 45 dBA.

Table 7-5c Location 5: Evaluation Periods – March 13, 2020

Eval. Period ID	Start Time	L_{eq} (dBA)	L_{max} (dBA)	L_{10} (dBA)	L_{90} (dBA)	Closest Non-Curt. WT	Loc. 5 Ground Level		Loc. 1 Ground Level		CRW Met Tower Hub Height	
						WT 60 Average Output (kW)	Avg. Wind Speed (m/s)	Max. Wind Gust (m/s)	Avg. Wind Speed (m/s)	Max. Wind Gust (m/s)	Avg. Wind Speed (m/s)	Avg. Wind Dir. (°)
Evaluation Period												
1	0:30	38	42	39	37	2300	1	3	4	7	12	281
Wind Turbine Only Level of Period 1: ≤ 38 dBA												
Evaluation Period												
2	2:00	39	47	41	37	2300	2	4	4	6	12	285
Closest Background in Time (March 13, 2020)												
Bkgd.	1:00	38	51	42	32	0	2	4	3	6	11	287
Representative Background (March 13, 2020)												
Bkgd.	13:00	38	55	40	34	0	2	3	5	7	8	304
Wind Turbine Only Level of Period 2: Masked												
Evaluation Period												
3	2:20	38	45	40	37	2300	1	3	2	6	11	284
Wind Turbine Only Level of Period 3: ≤ 38 dBA												
Evaluation Periods												
4	2:30	39	47	40	37	2300	1	3	2	5	10	281
5	2:40	39	47	40	37	2301	2	3	2	4	10	281
6	4:20	39	49	41	37	2300	2	3	3	5	9	280
7	4:30	39	47	40	37	2300	1	3	3	6	9	279
Closest Background in Time (March 13, 2020)												
Bkgd.	1:00	38	51	42	32	0	2	4	3	6	11	287
Representative Background (March 13, 2020)												
Bkgd.	13:00	38	55	40	34	0	2	3	5	7	8	304
Wind Turbine Only Level of Periods 4-7: Masked												

Table 7-5c Location 5: Evaluation Periods – March 13, 2020 (Continued)

Eval. Period ID	Start Time	L_{eq} (dBA)	L_{max} (dBA)	L_{10} (dBA)	L_{90} (dBA)	Closest Non-Curt. WT	Loc. 5 Ground Level		Loc. 1 Ground Level		CRW Met Tower Hub Height	
						WT 60 Average Output (kW)	Avg. Wind Speed (m/s)	Max. Wind Gust (m/s)	Avg. Wind Speed (m/s)	Max. Wind Gust (m/s)	Avg. Wind Speed (m/s)	Avg. Wind Dir. (°)
Evaluation Period												
8	4:40	38	44	40	37	2301	1	2	3	5	10	276
Wind Turbine Only Level of Period 8: ≤ 38 dBA												
Evaluation Periods												
9	5:00	39	46	40	37	2300	1	3	4	6	11	283
10	5:10	39	45	40	38	2301	0	2	4	7	11	290
11	5:20	39	42	40	38	2300	0	3	5	7	11	289
12	5:30	39	44	40	38	2301	0	3	4	6	11	288
13	5:40	40	47	41	39	2301	0	3	4	7	11	297
14	6:00	39	52	40	37	2301	0	3	3	6	11	304
Closest Background in Time (March 13, 2020)												
Bkgd.	1:00	38	51	42	32	0	2	4	3	6	11	287
Alternate Background (March 12, 2020)												
Bkgd.	1:00	31	51	32	21	0	0	1	1	2	3	114
Alternate Background (March 13, 2020)												
Bkgd.	13:00	38	55	40	34	0	2	3	5	7	8	304
Wind Turbine Only Level of Periods 9-14: Masked												
Evaluation Period												
15	8:20	39	48	40	38	2301	1	3	3	5	11	331
Closest Background in Time (March 13, 2020)												
Bkgd.	13:00	38	55	40	34	0	2	3	5	7	8	304
Alternate Background (March 12, 2020)												
Bkgd.	1:00	31	51	32	21	0	0	1	1	2	3	114
Wind Turbine Only Level of Period 15: Masked												

In summary, the calculated wind turbine only L_{eq} sound levels at Location 5 range from 39 to 43 dBA. Total L_{eq} sound levels meeting all of the criteria were as low as 36 dBA. Therefore, this location is in compliance with the regulatory sound level limit of 45 dBA at a non-participating residence.

7.2.6 Location 6 – Non-Participating – 16217 466th Avenue, Strandburg

Sound levels were measured on the northern property line of the non-participating parcel located at 16217 466th Avenue. Continuous, unattended sound level measurements were made at this location from 16:50 on Tuesday, March 3 to 17:30 on Wednesday, March 18, 2020. During this time, sound level data were collected for 2,155 10-minute periods. These measurement periods are presented with details of electrical output and meteorological conditions in Table A-6 in Appendix A.

This location is a non-participating residence in Codington County where the regulatory sound level limit is 50 dBA at the property line using an L_{90} sound level metric. The L_{eq} sound levels at Location 6 have been conservatively evaluated in this report. This is conservative as L_{eq} sound levels are always lower than L_{90} sound levels. In addition, the evaluation at Location 6 is further conservative because L_{eq} sound levels have been evaluated against the Final Condition limit for a non-participating residence of 45 dBA (25 feet from the home).

Sufficient measurement data for analysis, including onsite precipitation measurement, was available for 2,052 of the 2,155 measurement periods. Of the 2,052 periods, 43 periods met the criteria described in Section 7.1. The 10-minute total L_{eq} sound levels during these periods ranged from 33 to 55 dBA, and 27 of these total levels were at or below the non-participating sound level limit of 45 dBA. The evaluation periods occurred on March 4, 5, 6, 11, 12, and 13 and are presented in Tables 7-6a through 7-6f in this section, respectively. Details of wind and electrical output data for each evaluation period are presented in these table as well, and a comprehensive list of the 43 evaluation periods at Location 6 is provided in Table B-6 in Appendix B. Additional data processing occurred to identify the wind turbine only sound level at this location. This was done through the subtraction of continuous background sound levels and/or through the removal of periods during brief events unrelated to the operation of the wind turbines, e.g. dog barks, vehicles, etc. Wind speeds for Location 1 are shown in Tables 7-6a through 7-6f as this location provided additional insight into ground-level wind conditions as Location 6 wind data were influenced by vegetation under some wind directions. A comprehensive list of the data collected during the 30 shutdown (background) periods at Location 6 is provided in Table C-6 in Appendix C.

The analysis of the 14 evaluation periods from March 4, 2020 is presented in Table 7-6a. Of the 14 periods on this day, eight (8) periods have a total L_{eq} sound level equal to or less than 37 dBA. A background sound level analysis was incorporated into the evaluation for the other six periods on this day. The closest background period in time to each respective evaluation period is shown in the table.

A representative background period with more comparable wind speeds is provided for periods #2-3. The L_{max} sound levels for these two 10-minute periods were 67 and 69 dBA, respectively. A maximum sound level of this magnitude while under steady sound is not attributable to wind turbine noise. These periods were evaluated further by considering the 1-second sound level time history data during the periods to identify potential transient loud events. This location is close to a road and vehicular passbys are likely, though infrequent. One event consisting of 1-second data atypically high for the 10-minute periods was removed from each evaluation period based on the 1-second sound level trends and support from the audio recordings during these periods, and the 10-minute total L_{eq} sound levels were adjusted. The 1-second L_{eq} sound levels from these periods are included as Tables D-14 and D-15 in Appendix D. The adjusted total levels (41 dBA for both periods) are shown in the table in parentheses next to the measured total levels. The adjusted total sound levels of these evaluation periods are within 4.0 dBA of the representative

background sound level. As per ANSI S12.18 and described in Section 7.0, the source (wind turbine) sound is identified as "masked" by background sound levels and a wind turbine only level cannot be calculated.

The L_{max} sound level for the 10-minute period #8 was 71 dBA. This period was evaluated further. One event consisting of 1-second data atypically high for the 10-minute period attributable to a vehicular passby, as supported by an audio recording during this evaluation period, was removed from the data, and the 10-minute total L_{eq} sound level was adjusted. The 1-second L_{eq} sound levels from this period are included as Table D-16 in Appendix D. The adjusted total level (36 dBA) is shown in the table in parentheses next to the measured total level. The adjusted total sound level of this evaluation period is within 4.0 dBA of the representative background sound level. As per ANSI S12.18 and described in Section 7.0, the source (wind turbine) sound is identified as "masked" by background sound levels and a wind turbine only level cannot be calculated.

The L_{max} sound level for the 10-minute period #14 was 63 dBA. This period was evaluated further. One event consisting of 1-second data atypically high for the 10-minute period attributable to a vehicular passby, as supported by an audio recording during this evaluation period, was removed from the data, and the 10-minute total L_{eq} sound level was adjusted. The 1-second L_{eq} sound levels from this period are included as Table D-17 in Appendix D. The adjusted total level (38 dBA) is shown in the table in parentheses next to the measured total level. A conservative background period with lighter wind conditions is presented for this period, which was utilized to determine the wind turbine only L_{eq} sound level for this evaluation period (Total - Background = Wind Turbine Only). The conservatively calculated wind turbine only L_{eq} sound level is 38 dBA.

Similarly as for period #14, a conservative background period with lighter wind conditions is presented for periods #4 and 9. This background was utilized to determine the wind turbine only L_{eq} sound levels for these evaluation periods (Total - Background = Wind Turbine Only). The conservatively calculated wind turbine only L_{eq} sound level is 37 dBA for both periods.

All wind turbine only L_{eq} sound levels on this day are well below the regulatory limit of 45 dBA.

Table 7-6a Location 6: Evaluation Periods – March 4, 2020

Eval. Period ID	Start Time	L_{eq} (dBA)	L_{max} (dBA)	L_{10} (dBA)	L_{90} (dBA)	Closest Non-Curt. WT	Loc. 6 Ground Level		Loc. 1 Ground Level		CRW Met Tower Hub Height	
						WT 38 Average Output (kW)	Avg. Wind Speed (m/s)	Max. Wind Gust (m/s)	Avg. Wind Speed (m/s)	Max. Wind Gust (m/s)	Avg. Wind Speed (m/s)	Avg. Wind Dir. (°)
Evaluation Period												
1	17:00	37	52	39	35	2300	2	3	4	6	13	177
Wind Turbine Only Level of Period 1: ≤ 37 dBA												
Evaluation Periods												
2	17:10	45(41)	67	43	40	2300	2	3	4	6	14	178
3	17:20	47(41)	69	43	40	2300	2	3	3	5	14	180
Closest Background in Time (March 4, 2020)												
Bkgd.	23:10	40	48	41	39	0	1	2	5	7	13	272
Representative Background (March 18, 2020)												
Bkgd.	1:10	38	47	40	35	0	2	3	4	7	10	179
Wind Turbine Only Level of Periods 2,3: Masked												
Evaluation Period												
4	19:10	38	45	39	36	2300	0	1	2	4	10	212
Closest Background in Time (March 4, 2020)												
Bkgd.	23:10	40	48	41	39	0	1	2	5	7	13	272
Conservative Background (March 17, 2020)												
Bkgd.	5:00	24	28	25	22	0	0	0	3	5	9	183[1]
Wind Turbine Only Level of Period 4: 37 dBA												
Evaluation Periods												
5	19:40	37	41	38	35	2300	0	1	3	5	10	216
6	20:00	35	38	36	34	2301	0	0	3	5	10	231
7	20:30	34	39	36	33	2301	0	1	5	7	10	253
Wind Turbine Only Level of Periods 5-7: ≤ 37 dBA												
Evaluation Period												
8	20:50	48(36)	71	37	35	2300	0	1	5	7	12	250
Closest Background in Time (March 4, 2020)												
Bkgd.	23:10	40	48	41	39	0	1	2	5	7	13	272
Wind Turbine Only Level of Period 8: Masked												
Evaluation Period												
9	21:10	48	39	36	2301	0	1	4	6	12	254	48
Closest Background in Time (March 4, 2020)												
Bkgd.	23:10	40	48	41	39	0	1	2	5	7	13	272
Conservative Background (March 17, 2020)												
Bkgd.	5:00	24	28	25	22	0	0	0	3	5	9	183[1]
Wind Turbine Only Level of Period 9: 37 dBA												
Evaluation Periods												
10	21:20	35	43	36	34	2300	0	0	4	6	11	248
11	21:40	33	37	35	32	2300	0	0	3	5	11	256
12	21:50	34	43	34	32	2301	0	0	2	4	12	243
13	22:00	34	44	35	33	2300	0	0	4	5	12	246
Wind Turbine Only Level of Periods 5-7: ≤ 35 dBA												

Table 7-6a Location 6: Evaluation Periods – March 4, 2020 (Continued)

Eval. Period ID	Start Time	L_{eq} (dBA)	L_{max} (dBA)	L_{10} (dBA)	L_{90} (dBA)	Closest Non-Curt. WT	Loc. 6 Ground Level		Loc. 1 Ground Level		CRW Met Tower Hub Height	
						WT 38 Average Output (kW)	Avg. Wind Speed (m/s)	Max. Wind Gust (m/s)	Avg. Wind Speed (m/s)	Max. Wind Gust (m/s)	Avg. Wind Speed (m/s)	Avg. Wind Dir. (°)
Evaluation Period												
14	22:50	43(38)	63	40	37	2300	0	1	6	9	13	262
Closest Background in Time (March 4, 2020)												
Bkgd.	23:10	40	48	41	39	0	1	2	5	7	13	272
Conservative Background (March 17, 2020)												
Bkgd.	5:00	24	28	25	22	0	0	0	3	5	9	183[1]
Wind Turbine Only Level of Period 14: 38 dBA												

Notes:

1. The wind direction sensor recorded 183 degrees from 3/16/2020 at 0:00 through 3/17/2020 at 12:30. Based on air temperatures measured by the ground level instrumentation during this timeframe, the sensor was likely frozen and the actual direction could be different than recorded.
2. An L_{eq} sound level in "()" has been adjusted using 1-second data.

The analysis of the four (4) evaluation periods from March 5, 2020 is presented in Table 7-6b. A background sound level analysis was incorporated into the evaluation for all periods on this day. The closest background period in time to each respective evaluation period is shown in the table. A representative background period with more comparable wind speeds is provided for periods #3-4. The total sound levels of the all four evaluation periods are within 4.0 dBA of the representative background sound levels. As per ANSI S12.18 and described in Section 7.0, the source (wind turbine) sound is identified as "masked" by background sound levels and a wind turbine only level cannot be calculated. No wind turbine only L_{eq} sound levels were determined on this day.

Table 7-6b Location 6: Evaluation Periods – March 5, 2020

Eval. Period ID	Start Time	L_{eq} (dBA)	L_{max} (dBA)	L_{10} (dBA)	L_{90} (dBA)	Closest Non-Curt. WT	Loc. 6 Ground Level		Loc. 1 Ground Level		CRW Met Tower Hub Height	
						WT 38 Average Output (kW)	Avg. Wind Speed (m/s)	Max. Wind Gust (m/s)	Avg. Wind Speed (m/s)	Max. Wind Gust (m/s)	Avg. Wind Speed (m/s)	Avg. Wind Dir. (°)
Evaluation Periods												
1	0:00	47	56	49	45	2301	2	7	6	11	15	283
2	0:50	47	56	49	46	2301	2	6	5	8	14	283
Closest Background in Time and Representative (March 5, 2020)												
Bkgd.	0:30	45	55	47	44	0	2	6	5	8	13	278
Wind Turbine Only Level of Periods 1,2: Masked												
Evaluation Periods												
3	19:50	48	64	49	46	2301	4	6	3	5	10	332
4	20:00	47	60	48	45	2300	4	6	4	5	10	333
Closest Background in Time (March 5, 2020)												
Bkgd.	17:10	58	72	61	54	0	7	9	6	9	13	332
Representative Background (March 14, 2020)												
Bkgd.	1:00	47	58	50	39	0	4	5	1	3	7	50
Wind Turbine Only Level of Periods 3,4: Masked												

The analysis of the 13 evaluation periods from March 6, 2020 is presented in Table 7-6c. One of these periods has a total L_{eq} sound level equal to 37 dBA. A background sound level analysis was incorporated into the evaluation for the other 12 periods on this day. The closest background period in time to each respective evaluation period is shown in the table. Representative background periods with more comparable wind speeds are provided for periods #1, 2, 4-6, and 7.

The L_{max} sound level for the 10-minute period #1 was 68 dBA. A maximum sound level of this magnitude while under steady sound is not attributable to wind turbine noise. This period was evaluated further by considering the 1-second sound level time history data during the period to identify potential transient loud events. Two events consisting of 1-second data atypically high for the 10-minute period attributable to vehicular passbys, as supported by audio recordings during this evaluation period, were removed from the data, and the 10-minute total L_{eq} sound level was adjusted. The 1-second L_{eq} sound levels from this period are included as Table D-18 in Appendix D. The adjusted total level (39 dBA) is shown in the table in parentheses next to the measured total level. The adjusted total sound level of this period is within 4.0 dBA of the representative background sound level. As per ANSI S12.18 and described in Section 7.0, the source (wind turbine) sound is identified as "masked" by background sound levels and a wind turbine only level cannot be calculated.

Similarly, as for period #1, the total sound levels of the other evaluation periods are within 4.0 dBA of or lower than the representative background sound levels. As per ANSI S12.18, the source (wind turbine) sound is identified as "masked" by background sound levels and a wind turbine only level cannot be calculated. The wind turbine only L_{eq} sound level on this day (the one total sound level of 37 dBA) is below the regulatory limit of 45 dBA.

Table 7-6c Location 6: Evaluation Periods – March 6, 2020

Eval. Period ID	Start Time	L_{eq} (dBA)	L_{max} (dBA)	L_{10} (dBA)	L_{90} (dBA)	Closest Non-Curt. WT	Loc. 6 Ground Level		Loc. 1 Ground Level		CRW Met Tower Hub Height	
						WT 38 Average Output (kW)	Avg. Wind Speed (m/s)	Max. Wind Gust (m/s)	Avg. Wind Speed (m/s)	Max. Wind Gust (m/s)	Avg. Wind Speed (m/s)	Avg. Wind Dir. (°)
Evaluation Period												
1	19:10	46(39)	68	42	38	2300	2	3	4	6	14	166
Closest Background in Time (March 7, 2020)												
Bkgd.	1:00	55	61	57	52	0	4	6	7	11	19	181
Representative Background (March 16, 2020)												
Bkgd.	1:00	41	49	43	36	0	2	4	4	7	9	183[1]
Wind Turbine Only Level of Period 1: Masked												
Evaluation Period												
2	19:20	40	48	41	38	2300	2	3	5	7	15	167
Closest Background in Time (March 7, 2020)												
Bkgd.	1:00	55	61	57	52	0	4	6	7	11	19	181
Representative Background (March 18, 2020)												
Bkgd.	1:10	38	47	40	35	0	2	3	4	7	10	179
Wind Turbine Only Level of Period 2: Masked												
Evaluation Period												
3	19:40	37	42	39	36	2300	2	3	5	8	15	168
Wind Turbine Only Level of Period 3: ≤ 37 dBA												
Evaluation Periods												
4	19:50	41	61	41	38	2301	2	3	6	8	14	167
5	20:00	40	46	41	39	2301	2	3	6	9	14	169
6	20:10	41	47	43	40	2300	2	4	7	9	15	170
Closest Background in Time (March 7, 2020)												
Bkgd.	1:00	55	61	57	52	0	4	6	7	11	19	181
Representative Background (March 18, 2020)												
Bkgd.	1:10	38	47	40	35	0	2	3	4	7	10	179
Wind Turbine Only Level of Periods 4-6: Masked												
Evaluation Period												
7	20:20	43	47	44	41	2300	3	3	7	11	16	170
Closest Background in Time (March 7, 2020)												
Bkgd.	1:00	55	61	57	52	0	4	6	7	11	19	181
Representative Background (March 16, 2020)												
Bkgd.	1:00	41	49	43	36	0	2	4	4	7	9	183[1]
Wind Turbine Only Level of Period 7: Masked												

Table 7-6c Location 6: Evaluation Periods – March 6, 2020 (Continued)

Eval. Period ID	Start Time	L_{eq} (dBA)	L_{max} (dBA)	L_{10} (dBA)	L_{90} (dBA)	Closest Non-Curt. WT	Loc. 6 Ground Level		Loc. 1 Ground Level		CRW Met Tower Hub Height	
						WT 38 Average Output (kW)	Avg. Wind Speed (m/s)	Max. Wind Gust (m/s)	Avg. Wind Speed (m/s)	Max. Wind Gust (m/s)	Avg. Wind Speed (m/s)	Avg. Wind Dir. (°)
Evaluation Periods												
8	21:20	53	62	55	51	2300	4	5	7	11	18	176
9	21:30	53	59	55	51	2302	4	6	6	9	19	177
10	21:40	54	59	56	52	2301	4	5	7	10	18	178
11	21:50	55	71	56	52	2302	4	5	7	11	18	178
12	22:00	54	64	56	52	2302	4	6	7	11	18	178
13	22:10	55	60	57	53	2300	4	6	7	11	18	179
Closest Background in Time and Representative (March 7, 2020)												
Bkgd.	1:00	55	61	57	52	0	4	6	7	11	19	181
Wind Turbine Only Level of Periods 8-13: Masked												

Notes:

1. The wind direction sensor recorded 183 degrees from 3/16/2020 at 0:00 through 3/17/2020 at 12:30. Based on air temperatures measured by the ground level instrumentation during this timeframe, the sensor was likely frozen and the actual direction could be different than recorded.
2. An L_{eq} sound level in "()" has been adjusted using 1-second data.

The analysis of the five (5) evaluation periods from March 11, 2020 is presented in Table 7-6d. One of these periods has a total L_{eq} sound level equal to 37 dBA. A background sound level analysis was incorporated into the evaluation for the other four periods on this day. The closest background period in time to each respective evaluation period is shown in the table. Representative background periods with more comparable wind speeds are provided for the four periods.

The L_{max} sound level for the 10-minute periods #1, 3, and 4 were 73, 76, and 69 dBA, respectively. A maximum sound level of this magnitude while under steady sound is not attributable to wind turbine noise. These periods were evaluated further. One event in each evaluation period consisting of 1-second data atypically high for the 10-minute period attributable to a vehicular passby, as supported by an audio recording during each period, was removed from the data, and the 10-minute total L_{eq} sound levels were adjusted. The 1-second L_{eq} sound levels from this period are included as Table D-19 in Appendix D. The adjusted total levels (41, 39, and 37 dBA, respectively) are shown in the table in parentheses next to the measured total levels. The adjusted total sound levels of these periods, in addition to the measured total level during period #2, are within 4.0 dBA of the representative background sound levels. As per ANSI S12.18 and described in Section 7.0, the source (wind turbine) sound is identified as "masked" by background sound levels and a wind turbine only level cannot be calculated. The wind turbine only L_{eq} sound level on this day (the one total sound level of 37 dBA) is below the regulatory limit of 45 dBA.

Table 7-6d Location 6: Evaluation Periods – March 11, 2020

Eval. Period ID	Start Time	L_{eq} (dBA)	L_{max} (dBA)	L_{10} (dBA)	L_{90} (dBA)	Closest Non-Curt. WT	Loc. 6 Ground Level		Loc. 1 Ground Level		CRW Met Tower Hub Height	
						WT 38 Average Output (kW)	Avg. Wind Speed (m/s)	Max. Wind Gust (m/s)	Avg. Wind Speed (m/s)	Max. Wind Gust (m/s)	Avg. Wind Speed (m/s)	Avg. Wind Dir. (°)
Evaluation Periods												
1	13:00	49(41)	73	43	40	2300	1	3	5	7	9	202
2	13:30	40	44	42	38	2302	0	2	5	8	10	204
Closest Background in Time (March 12, 2020)												
Bkgd.	1:00	38	54	42	27	0	1	2	1	2	3	114
Representative Background (March 16, 2020)												
Bkgd.	1:00	41	49	43	36	0	2	4	4	7	9	183[1]
Wind Turbine Only Level of Periods 1,2: Masked												
Evaluation Periods												
3	13:40	50(39)	76	42	38	2300	0	1	5	8	10	203
4	16:20	46(37)	69	40	36	2300	1	2	4	6	8	199
Closest Background in Time (March 12, 2020)												
Bkgd.	1:00	38	54	42	27	0	1	2	1	2	3	114
Representative Background (March 4, 2020)												
Bkgd.	23:10	40	48	41	39	0	1	2	5	7	13	272
Wind Turbine Only Level of Periods 3,4: Masked												
Evaluation Period												
5	17:00	37	49	38	34	2300	0	1	3	5	7	211
Wind Turbine Only Level of Period 5: ≤ 37 dBA												

Notes:

1. The wind direction sensor recorded 183 degrees from 3/16/2020 at 0:00 through 3/17/2020 at 12:30. Based on air temperatures measured by the ground level instrumentation during this timeframe, the sensor was likely frozen and the actual direction could be different than recorded.
2. An L_{eq} sound level in "()" has been adjusted using 1-second data.

The analysis of the five (5) evaluation periods from March 12, 2020 is presented in Table 7-6e. One of these periods has a total L_{eq} sound level equal to 38 dBA. A background sound level analysis was incorporated into the evaluation for the other four periods on this day. The closest background period in time to each respective evaluation period is shown in the table. Representative background periods with more comparable wind speeds are provided for the four periods. In all cases, the total sound levels of these evaluation periods are within 4.0 dBA of or lower than the representative background sound levels. As per ANSI S12.18 and described in Section 7.0, the source (wind turbine) sound is identified as "masked" by background sound levels and a wind turbine only level cannot be calculated. All evaluation periods on this day are well below the regulatory limit of 45 dBA.

Table 7-6e Location 6: Evaluation Periods – March 12, 2020

Eval. Period ID	Start Time	L_{eq} (dBA)	L_{max} (dBA)	L_{10} (dBA)	L_{90} (dBA)	Closest Non-Curt. WT	Loc. 6 Ground Level		Loc. 1 Ground Level		CRW Met Tower Hub Height	
						WT 38 Average Output (kW)	Avg. Wind Speed (m/s)	Max. Wind Gust (m/s)	Avg. Wind Speed (m/s)	Max. Wind Gust (m/s)	Avg. Wind Speed (m/s)	Avg. Wind Dir. (°)
Evaluation Period												
1	21:10	42	49	44	40	2300	4	6	4	7	12	292
Closest Background in Time (March 13, 2020)												
Bkgd.	1:00	34	48	36	31	0	1	3	3	6	11	287
Representative Background (March 14, 2020)												
Bkgd.	1:00	47	58	50	39	0	4	5	1	3	7	50
Wind Turbine Only Level of Period 1: Masked												
Evaluation Periods												
2	21:40	41	53	43	39	2300	3	6	4	7	12	289
3	23:10	39	48	41	37	2300	2	5	4	7	12	285
Closest Background in Time (March 13, 2020)												
Bkgd.	1:00	34	48	36	31	0	1	3	3	6	11	287
Representative Background (March 18, 2020)												
Bkgd.	1:10	38	47	40	35	0	2	3	4	7	10	179
Wind Turbine Only Level of Periods 2,3: Masked												
Evaluation Period												
4	23:20	38	47	39	37	2300	2	4	3	6	11	281
Wind Turbine Only Level of Period 4: ≤ 38 dBA												
Evaluation Period												
5	23:50	39	50	41	38	2301	2	5	3	5	10	277
Closest Background in Time (March 13, 2020)												
Bkgd.	1:00	34	48	36	31	0	1	3	3	6	11	287
Representative Background (March 18, 2020)												
Bkgd.	1:10	38	47	40	35	0	2	3	4	7	10	179
Wind Turbine Only Level of Period 5: Masked												

The analysis of the two (2) evaluation periods from March 13, 2020 is presented in Table 7-6f. One of these periods has a total L_{eq} sound level equal to 36 dBA. A background sound level analysis was incorporated into the evaluation for the other period on this day. The closest background period in time to the evaluation period is shown in the table and a representative background period with more comparable wind speeds is also provided. The total sound level of this evaluation period is within 4.0 dBA of the representative background sound level. As per ANSI S12.18 and described in Section 7.0, the source (wind turbine) sound is identified as "masked" by background sound levels and a wind turbine only level cannot be calculated. All evaluation periods on this day are below the regulatory limit of 45 dBA.

Table 7-6f Location 6: Evaluation Periods – March 13, 2020

Eval. Period ID	Start Time	L_{eq} (dBA)	L_{max} (dBA)	L_{10} (dBA)	L_{90} (dBA)	Closest Non-Curt. WT	Loc. 6 Ground Level		Loc. 1 Ground Level		CRW Met Tower Hub Height	
						WT 38 Average Output (kW)	Avg. Wind Speed (m/s)	Max. Wind Gust (m/s)	Avg. Wind Speed (m/s)	Max. Wind Gust (m/s)	Avg. Wind Speed (m/s)	Avg. Wind Dir. (°)
Evaluation Period												
1	0:00	36	46	37	35	2301	1	4	3	5	11	277
Wind Turbine Only Level of Period 1: ≤ 36 dBA												
Evaluation Period												
2	0:30	40	50	42	38	2301	3	6	4	7	12	281
Closest Background in Time (March 13, 2020)												
Bkgd.	1:00	34	48	36	31	0	1	3	3	6	11	287
Representative Background (March 18, 2020)												
Bkgd.	1:10	38	47	40	35	0	2	3	4	7	10	179
Wind Turbine Only Level of Period 2: Masked												

In summary, the calculated wind turbine only L_{eq} sound levels at Location 6 range from 37 to 38 dBA. Total L_{eq} sound levels meeting all of the criteria were as low as 33 dBA. These sound levels are well below the Final Decision sound level limit of 45 dBA and the Codington County property line limit of 50 dBA. Because compliance with the Final Decision is demonstrated at Location 6 (the property line), compliance is also demonstrated at the residence.

8.0 CONCLUSIONS

As required by the SD PUC, a post-construction sound level measurement program was conducted in 2020 in Grant and Codington Counties for the Crowned Ridge Wind Energy Center. Measurement data from the two-week program were analyzed and compared to the appropriate limits identified in the permit conditions set forth by the SD PUC Final Decision.

Sound levels were measured at six (6) locations across the interior and at the perimeter of the wind energy center. The sound level measurement locations were selected based on the modeled sound levels, proximity of residential locations to the wind turbines, proximity to other measurement locations in the measurement program, and a complaint.

The sound level compliance assessment focused on periods meeting all evaluation criteria identified in Section 7 of this report. The results show that sound pressure levels due to the wind turbines under conditions meeting the evaluation criteria established, are in compliance with the Final Decision sound level limit of 50 dBA within 25 feet of a participating residences and 45 dBA within 25 feet of a non-participating residences. Table 8-1 summarizes the evaluations at the six (6) measurement locations.

Table 8-1 Evaluation of Crowned Ridge Wind Sound Levels

Location	Closest Non-Curtailed Wind Turbine	Wind Turbine Only L_{eq} Sound Levels (dBA)	Regulatory Limit (dBA)
1	48	43[1] to 50	50
2	80	37[2] to 45	45
3	23	37[3] to 43	45
4	30	35[4] to 43	45
5	60	36[5] to 43	45
6	38	33[6] to 38	45[7]

Notes:

1. Lowest total meeting all criteria = 43 dBA; Lowest calculated wind turbine only = 45 dBA.
2. Lowest total meeting all criteria = 37 dBA; Lowest calculated wind turbine only = 40 dBA.
3. Lowest total meeting all criteria = 37 dBA; Lowest calculated wind turbine only = 39 dBA.
4. Lowest total meeting all criteria = 35 dBA; Lowest calculated wind turbine only = 39 dBA.
5. Lowest total meeting all criteria = 36 dBA; Lowest calculated wind turbine only = 39 dBA.
6. Lowest total meeting all criteria = 33 dBA; Lowest calculated wind turbine only = 37 dBA.
7. Conservatively evaluated against the limit set forth in the Final Decision at a non-participating residence as opposed to the Codington County limit of 50 dBA at a property line.

Appendix A

Summary of All Measurement Periods by Location

Table A-1: Location 1 All Measurement Periods

Date	Start Time	Duration	Leq	Lmax	L10	L90	Closest Non-Curt. WT	Next Four Closest Non-Curtailed Wind Turbines Avg. Output (kW)				Loc. 1 Ground Level		CRW Met Tower Hub Height		Loc. 2 Precip.	Loc. 2 Temp.
		(HH:MM:SS)	(dBA)	(dBA)	(dBA)	(dBA)	WT 48	WT 43	WT 49	WT 33	WT 47	Avg. WS (m/s)	Gust WS (m/s)	Avg. WS (m/s)	Avg. WD (°)	(mm)	(°F)
Tuesday, March 3, 2020	11:30	00:10:00	52	77	53	45	2296	2301	1790	2300	2300	6	9	10	284	N/A	N/A
Tuesday, March 3, 2020	11:40	00:10:00	47	63	49	44	2300	2257	1555	2298	2300	5	8	11	283	N/A	N/A
Tuesday, March 3, 2020	11:50	00:10:00	46	53	48	43	2025	2254	1296	2197	2300	5	8	12	284	N/A	N/A
Tuesday, March 3, 2020	12:00	00:10:00	44	50	46	43	1370	1784	1163	2104	2183	4	7	12	282	N/A	N/A
Tuesday, March 3, 2020	12:10	00:10:00	44	51	45	42	971	1777	982	2083	1637	4	6	10	278	N/A	N/A
Tuesday, March 3, 2020	12:20	00:10:00	44	51	46	43	1213	1978	1234	2234	1931	4	6	11	274	N/A	N/A
Tuesday, March 3, 2020	12:30	00:10:00	47	56	49	44	2017	2085	1274	2202	2263	5	8	11	269	N/A	N/A
Tuesday, March 3, 2020	12:40	00:10:00	48	55	50	45	1941	2294	1319	2282	2280	4	8	11	268	N/A	N/A
Tuesday, March 3, 2020	12:50	00:10:00	48	54	50	45	2270	2298	1639	2300	2300	5	8	10	260	N/A	N/A
Tuesday, March 3, 2020	13:00	00:10:00	48	60	50	45	2007	2300	2049	2300	2285	5	8	11	264	N/A	N/A
Tuesday, March 3, 2020	13:10	00:10:00	48	56	50	45	1867	2293	1037	2300	2159	5	9	11	269	N/A	N/A
Tuesday, March 3, 2020	13:20	00:10:00	47	53	49	44	2226	2238	1006	2300	2275	5	8	11	267	N/A	N/A
Tuesday, March 3, 2020	13:30	00:10:00	49	64	51	46	1897	2286	1876	2300	2257	5	8	10	268	N/A	N/A
Tuesday, March 3, 2020	13:40	00:10:00	47	55	49	45	2088	2271	1781	2300	2294	4	8	10	268	N/A	N/A
Tuesday, March 3, 2020	13:50	00:10:00	47	55	49	45	2114	2253	1413	2300	2289	4	7	10	269	N/A	N/A
Tuesday, March 3, 2020	14:00	00:10:00	47	56	49	45	1972	2283	1415	2300	2261	4	8	10	270	N/A	N/A
Tuesday, March 3, 2020	14:10	00:10:00	46	54	48	44	1801	2269	1522	2301	2169	4	6	10	270	N/A	N/A
Tuesday, March 3, 2020	14:20	00:10:00	46	52	48	44	1235	2262	1560	2298	1987	4	8	9	267	N/A	N/A
Tuesday, March 3, 2020	14:30	00:10:00	45	51	46	42	1182	2299	1526	2292	2207	4	6	9	274	N/A	N/A
Tuesday, March 3, 2020	14:40	00:10:00	49	70	47	43	1379	2295	1396	1900	2297	4	7	9	277	N/A	N/A
Tuesday, March 3, 2020	14:50	00:10:00	45	54	47	43	1307	2291	1420	1082	2266	4	8	9	276	N/A	N/A
Tuesday, March 3, 2020	15:00	00:10:00	47	53	49	44	1511	2147	1606	2289	2296	5	8	10	277	N/A	N/A
Tuesday, March 3, 2020	15:10	00:10:00	46	53	48	44	2050	2296	1865	2297	2299	5	7	10	280	N/A	N/A
Tuesday, March 3, 2020	15:20	00:10:00	45	52	47	43	2205	2289	1357	2300	2300	4	7	10	280	N/A	N/A
Tuesday, March 3, 2020	15:30	00:10:00	45	53	47	43	2270	2300	1121	2300	2300	5	7	10	282	N/A	N/A
Tuesday, March 3, 2020	15:40	00:10:00	44	50	45	43	2221	2281	1010	2300	2300	4	6	10	282	N/A	N/A
Tuesday, March 3, 2020	15:50	00:10:00	43	52	44	42	1900	2277	869	2207	2145	4	6	10	281	N/A	N/A
Tuesday, March 3, 2020	16:00	00:10:00	43	46	44	41	1523	2294	820	2206	1673	3	6	10	283	N/A	N/A
Tuesday, March 3, 2020	16:10	00:10:00	43	48	44	42	1659	2243	733	2140	1777	4	6	10	286	N/A	N/A
Tuesday, March 3, 2020	16:20	00:10:00	43	48	44	42	1926	2241	890	2026	1966	4	6	10	290	N/A	N/A
Tuesday, March 3, 2020	16:30	00:10:00	44	53	46	42	1809	1901	906	1731	1708	4	7	9	290	N/A	N/A
Tuesday, March 3, 2020	16:40	00:10:00	44	53	46	42	1579	1852	994	1664	1869	4	7	8	288	N/A	N/A
Tuesday, March 3, 2020	16:50	00:10:00	43	49	45	42	1876	2138	858	1670	1694	3	5	9	286	N/A	N/A
Tuesday, March 3, 2020	17:00	0:03:25.60000					1656	2111	853	1585	1289	3	5	9	287	N/A	N/A
Tuesday, March 3, 2020	17:10	00:10:00	46	75	45	40	1322	1908	778	1514	1218	3	5	8	289	N/A	N/A
Tuesday, March 3, 2020	17:20	00:10:00	40	51	42	38	908	1336	545	1316	1208	2	4	9	286	N/A	N/A
Tuesday, March 3, 2020	17:30	00:10:00	40	50	41	38	930	1368	557	1303	1152	2	4	9	283	N/A	N/A
Tuesday, March 3, 2020	17:40	00:10:00	39	50	40	37	958	1265	585	1188	1105	2	4	9	283	N/A	N/A
Tuesday, March 3, 2020	17:50	00:10:00	39	48	40	38	1119	1243	596	1061	1184	2	4	9	284	N/A	N/A
Tuesday, March 3, 2020	18:00	00:10:00	39	43	40	38	1193	1200	598	920	1250	2	4	7	283	N/A	N/A
Tuesday, March 3, 2020	18:10	00:10:00	39	50	41	38	1206	1282	616	947	1272	2	4	7	285	N/A	N/A
Tuesday, March 3, 2020	18:20	00:10:00	40	48	41	38	1116	1380	587	1100	1267	2	4	7	289	N/A	N/A
Tuesday, March 3, 2020	18:30	00:10:00	41	49	42	39	1209	1419	646	1164	1172	3	5	7	292	N/A	N/A
Tuesday, March 3, 2020	18:40	00:10:00	39	55	41	37	927	1206	575	1103	888	2	5	7	297	N/A	N/A
Tuesday, March 3, 2020	18:50	00:10:00	39	49	41	37	913	969	601	961	724	2	3	7	304	N/A	N/A
Tuesday, March 3, 2020	19:00	00:10:00	39	49	41	37	854	1018	551	1042	594	1	4	9	309	N/A	N/A
Tuesday, March 3, 2020	19:10	00:10:00	38	46	40	37	833	1127	638	1233	563	2	4	9	309	N/A	N/A
Tuesday, March 3, 2020	19:20	00:10:00	39	46	41	37	1011	1261	691	1277	690	2	4	9	311	N/A	N/A
Tuesday, March 3, 2020	19:30	00:10:00	41	51	43	39	1093	1487	904	1535	673	2	4	9	311	N/A	N/A
Tuesday, March 3, 2020	19:40	00:10:00	41	50	43	39	1030	1347	1019	1446	633	3	4	9	314	N/A	N/A
Tuesday, March 3, 2020	19:50	00:10:00	41	49	43	39	987	1170	832	1500	579	3	4	9	315	N/A	N/A
Tuesday, March 3, 2020	20:00	00:10:00	41	49	42	39	953	1336	805	1572	698	3	5	9	315	N/A	N/A
Tuesday, March 3, 2020	20:10	00:10:00	41	51	43	38	1040	1310	817	1452	813	3	5	8	314	N/A	N/A
Tuesday, March 3, 2020	20:20	00:10:00	39	48	41	38	1015	1391	887	1368	895	2	4	8	314	N/A	N/A
Tuesday, March 3, 2020	20:30	00:10:00	39	44	40	37	902	1102	761	1244	725	2	3	8	315	N/A	N/A
Tuesday, March 3, 2020	20:40	00:10:00	40	55	42	38	1107	1160	687	1209	965	2	3	9	313	N/A	N/A
Tuesday, March 3, 2020	20:50	00:10:00	39	50	40	37	910	1049	694	1072	766	1	3	9	312	N/A	N/A
Tuesday, March 3, 2020	21:00	00:10:00	37	42	38	35	703	803	555	901	541	1	2	8	316	N/A	N/A
Tuesday, March 3, 2020	21:10	00:10:00	37	43	38	35	698	703	514	978	434	1	2	8	316	N/A	N/A
Tuesday, March 3, 2020	21:20	00:10:00	37	44	39	35	718	843	495	1108	476	2	3	8	316	N/A	N/A
Tuesday, March 3, 2020	21:30	00:10:00	37	44	39	36	782	907	464	976	548	2	3	8	316	N/A	N/A
Tuesday, March 3, 2020	21:40	00:10:00	37	44	39	35	749	668	508	1020	540	2	3	8	316	N/A	N/A
Tuesday, March 3, 2020	21:50	00:10:00	36	45	38	34	630	722	540	952	413	1	3	8	317	N/A	N/A
Tuesday, March 3, 2020	22:00	00:10:00	37	51	39	34	601	649	544	885	406	1	3	7	319	N/A	N/A
Tuesday, March 3, 2020	22:10	00:10:00	35	38	36	33	565	696	530	889	422	1	3	7	316	N/A	N/A
Tuesday, March 3, 2020	22:20	00:10:00	34	38	35	33	520	464	493	805	395	1	3	7	316	N/A	N/A
Tuesday, March 3, 2020	22:30	00:10:00	34	45	35	33	466	709	408	763	377	1	3	7	313	N/A	N/A
Tuesday, March 3, 2020	22:40	00:10:00	32	36	34	31	400	447	126	580	320	1	3	6	316	N/A	N/A
Tuesday, March 3, 2020	22:50	00:10:00	32	43	33	31	285	305	84	400	186	0	2	5	313	N/A	N/A
Tuesday, March 3, 2020	23:00	00:10:00	31	42	32	31	263	387	41	367	172	1	2	4	308	N/A	N/A
Tuesday, March 3, 2020	23:10	00:10:00	33	44	34	31	244	285	1	261	203	0	1	4	307	N/A	N/A
Tuesday, March 3, 2020	23:20	00:10:00	33	44	35	31	249	256	10	249	208	0	2	4	304	N/A	N/A
Tuesday, March 3, 2020	23:30	00:10:00	32	44	34	31	251	252	4	211	176	0	1	4	288	N/A	N/A

Table A-1: Location 1 All Measurement Periods

Date	Start Time	Duration	Leq	Lmax	L10	L90	Closest Non-Curt. WT	Next Four Closest Non-Curtailed Wind Turbines Avg. Output (kW)				Loc. 1 Ground Level		CRW Met Tower Hub Height		Loc. 2 Precip.	Loc. 2 Temp.
		(HH:MM:SS)	(dBA)	(dBA)	(dBA)	(dBA)	WT 48	WT 43	WT 49	WT 33	WT 47	Avg. WS (m/s)	Gust WS (m/s)	Avg. WS (m/s)	Avg. WD (°)	(mm)	(°F)
Tuesday, March 3, 2020	23:40	00:10:00	32	44	34	30	98	151	0	144	109	0	1	4	281	N/A	N/A
Tuesday, March 3, 2020	23:50	00:10:00	31	43	33	29	76	141	0	110	81	0	1	4	280	N/A	N/A
Wednesday, March 4, 2020	0:00	00:10:00	31	43	33	29	118	168	0	178	135	0	1	4	269	N/A	N/A
Wednesday, March 4, 2020	0:10	00:10:00	32	41	33	30	141	220	0	271	204	1	3	5	256	N/A	N/A
Wednesday, March 4, 2020	0:20	00:10:00	31	40	32	30	182	308	0	356	292	1	3	5	247	N/A	N/A
Wednesday, March 4, 2020	0:30	00:10:00	33	52	32	30	235	291	0	327	259	2	3	5	252	N/A	N/A
Wednesday, March 4, 2020	0:40	00:10:00	31	41	32	30	251	410	0	403	281	1	3	5	258	N/A	N/A
Wednesday, March 4, 2020	0:50	00:10:00	33	40	34	31	445	588	0	559	290	1	3	6	259	N/A	N/A
Wednesday, March 4, 2020	1:00	00:10:00	34	44	35	33	653	713	0	627	251	2	3	6	257	N/A	N/A
Wednesday, March 4, 2020	1:10	00:10:00	32	38	34	31	453	485	0	348	190	1	2	6	256	N/A	N/A
Wednesday, March 4, 2020	1:20	00:10:00	34	39	35	32	617	612	4	497	299	1	2	6	262	N/A	N/A
Wednesday, March 4, 2020	1:30	00:10:00	32	37	33	31	345	738	84	690	507	1	3	5	259	N/A	N/A
Wednesday, March 4, 2020	1:40	00:10:00	32	45	33	30	117	364	0	303	168	1	2	4	263	N/A	N/A
Wednesday, March 4, 2020	1:50	00:10:00	32	39	33	30	21	165	0	151	3	0	1	3	259	N/A	N/A
Wednesday, March 4, 2020	2:00	00:10:00	29	42	32	25	0	0	0	8	0	0	0	3	257	N/A	N/A
Wednesday, March 4, 2020	2:10	00:10:00	30	41	32	27	0	24	0	35	0	0	2	3	248	N/A	N/A
Wednesday, March 4, 2020	2:20	00:10:00	31	39	32	29	22	55	0	7	0	1	2	3	244	N/A	N/A
Wednesday, March 4, 2020	2:30	00:10:00	32	43	34	30	37	50	0	70	7	0	2	3	228	N/A	N/A
Wednesday, March 4, 2020	2:40	00:10:00	34	48	37	30	0	52	0	72	0	1	2	4	223	N/A	N/A
Wednesday, March 4, 2020	2:50	00:10:00	33	45	35	31	42	132	0	130	76	1	2	4	232	N/A	N/A
Wednesday, March 4, 2020	3:00	00:10:00	32	47	33	31	217	146	0	159	202	0	1	4	234	N/A	N/A
Wednesday, March 4, 2020	3:10	00:10:00	33	41	35	31	91	122	0	175	176	0	1	4	225	N/A	N/A
Wednesday, March 4, 2020	3:20	00:10:00	35	48	37	33	68	211	0	175	264	1	3	5	229	N/A	N/A
Wednesday, March 4, 2020	3:30	00:10:00	34	46	36	33	212	191	5	230	205	1	2	6	238	N/A	N/A
Wednesday, March 4, 2020	3:40	00:10:00	35	43	37	34	364	267	3	409	332	0	2	7	242	N/A	N/A
Wednesday, March 4, 2020	3:50	00:10:00	35	46	37	34	282	641	28	388	208	1	2	6	238	N/A	N/A
Wednesday, March 4, 2020	4:00	00:10:00	35	45	36	33	269	404	84	434	376	1	2	6	233	N/A	N/A
Wednesday, March 4, 2020	4:10	00:10:00	36	43	38	35	483	597	290	548	633	1	3	6	227	N/A	N/A
Wednesday, March 4, 2020	4:20	00:10:00	37	43	38	35	472	609	360	719	582	2	4	6	224	N/A	N/A
Wednesday, March 4, 2020	4:30	00:10:00	38	50	40	36	564	766	406	710	630	2	4	7	231	N/A	N/A
Wednesday, March 4, 2020	4:40	00:10:00	39	44	41	38	743	964	478	949	706	2	4	8	239	N/A	N/A
Wednesday, March 4, 2020	4:50	00:10:00	41	52	43	39	812	1010	419	956	645	3	5	8	247	N/A	N/A
Wednesday, March 4, 2020	5:00	00:10:00	41	45	42	39	808	959	370	818	615	3	5	6	251	N/A	N/A
Wednesday, March 4, 2020	5:10	00:10:00	41	55	42	38	591	501	218	443	424	2	4	6	251	N/A	N/A
Wednesday, March 4, 2020	5:20	00:10:00	39	46	41	37	497	419	67	467	314	2	4	5	252	N/A	N/A
Wednesday, March 4, 2020	5:30	00:10:00	39	45	40	38	400	566	25	686	355	2	4	6	252	N/A	N/A
Wednesday, March 4, 2020	5:40	00:10:00	39	43	41	38	465	908	33	660	400	2	4	7	252	N/A	N/A
Wednesday, March 4, 2020	5:50	00:10:00	41	50	42	39	595	913	155	555	539	2	4	7	252	N/A	N/A
Wednesday, March 4, 2020	6:00	00:10:00	39	45	41	38	479	854	36	544	378	3	5	6	252	N/A	N/A
Wednesday, March 4, 2020	6:10	00:10:00	38	43	39	37	321	506	5	331	234	2	4	6	252	N/A	N/A
Wednesday, March 4, 2020	6:20	00:10:00	40	47	41	39	649	916	114	574	485	3	4	6	252	N/A	N/A
Wednesday, March 4, 2020	6:30	00:10:00	39	43	40	37	755	945	149	755	477	3	5	8	252	N/A	N/A
Wednesday, March 4, 2020	6:40	00:10:00	39	51	40	36	722	1030	160	905	569	3	4	7	252	N/A	N/A
Wednesday, March 4, 2020	6:50	00:10:00	39	47	41	37	840	979	48	972	520	3	6	7	251	N/A	N/A
Wednesday, March 4, 2020	7:00	00:10:00	36	46	37	34	472	542	12	413	359	2	5	6	251	N/A	N/A
Wednesday, March 4, 2020	7:10	00:10:00	39	46	41	36	737	1054	245	604	594	3	6	7	251	N/A	N/A
Wednesday, March 4, 2020	7:20	00:10:00	38	45	39	35	470	998	10	564	337	4	6	6	251	N/A	N/A
Wednesday, March 4, 2020	7:30	00:10:00	39	46	42	37	506	737	0	549	432	4	6	6	251	N/A	N/A
Wednesday, March 4, 2020	7:40	00:10:00	38	45	40	36	461	596	0	568	345	4	6	6	251	N/A	N/A
Wednesday, March 4, 2020	7:50	00:10:00	38	44	40	37	398	549	49	436	355	4	6	6	251	N/A	N/A
Wednesday, March 4, 2020	8:00	00:10:00	37	46	39	36	272	374	0	379	196	3	6	5	251	N/A	N/A
Wednesday, March 4, 2020	8:10	00:10:00	38	51	39	37	182	278	0	204	123	3	4	5	251	N/A	N/A
Wednesday, March 4, 2020	8:20	00:10:00	39	45	40	37	168	177	0	195	113	3	5	5	251	N/A	N/A
Wednesday, March 4, 2020	8:30	00:10:00	40	49	41	38	162	138	0	205	123	3	4	5	251	N/A	N/A
Wednesday, March 4, 2020	8:40	00:10:00	40	46	41	39	189	200	0	229	215	3	5	5	251	N/A	N/A
Wednesday, March 4, 2020	8:50	00:10:00	40	48	41	39	139	228	0	169	120	3	5	4	251	N/A	N/A
Wednesday, March 4, 2020	9:00	00:10:00	40	46	41	39	28	25	0	83	16	3	5	4	251	0.0	30
Wednesday, March 4, 2020	9:10	00:10:00	44	64	42	40	145	53	0	115	34	3	5	5	251	0.0	31
Wednesday, March 4, 2020	9:20	00:10:00	41	61	42	38	3	20	0	88	0	2	4	5	251	0.0	31
Wednesday, March 4, 2020	9:30	00:10:00	40	48	41	39	46	92	0	50	0	3	5	5	251	0.0	31
Wednesday, March 4, 2020	9:40	00:10:00	41	46	42	40	79	163	19	111	0	3	4	4	251	0.0	31
Wednesday, March 4, 2020	9:50	00:10:00	41	48	42	41	93	193	42	107	0	3	4	5	251	0.0	31
Wednesday, March 4, 2020	10:00	00:10:00	38	46	40	37	274	483	148	293	289	2	4	5	249	0.0	31
Wednesday, March 4, 2020	10:10	00:10:00	43	65	40	37	578	475	154	574	479	2	4	7	244	0.0	31
Wednesday, March 4, 2020	10:20	00:10:00	38	46	40	37	360	632	485	591	575	2	4	7	232	0.0	31
Wednesday, March 4, 2020	10:30	00:10:00	38	50	40	36	428	618	328	556	535	3	4	6	225	0.0	32
Wednesday, March 4, 2020	10:40	00:10:00	37	44	39	36	405	538	183	474	417	3	5	5	218	0.0	33
Wednesday, March 4, 2020	10:50	00:10:00	43	64	40	36	437	660	311	648	397	3	4	5	214	0.0	33
Wednesday, March 4, 2020	11:00	00:10:00	37	43	38	35	406	521	325	517	388	2	4	5	216	0.0	34
Wednesday, March 4, 2020	11:10	00:10:00	39	47	40	37	640	659	436	493	362	2	3	5	215	0.0	34
Wednesday, March 4, 2020	11:20	00:10:00	37	51	38	35	386	541	374	473	359	2	3	5	214	0.0	35
Wednesday, March 4, 2020	11:30	00:10:00	36	47	37	34	311	570	201	491	307	2	4	6	216	0.0	35
Wednesday, March 4, 2020	11:40	00:10:00	37	45	39	35	379	575	282	517	323	2	4	7	210	0.0	35

Table A-1: Location 1 All Measurement Periods

Date	Start Time	Duration	Leq	Lmax	L10	L90	Closest Non-Curt. WT	Next Four Closest Non-Curtailed Wind Turbines Avg. Output (kW)				Loc. 1 Ground Level		CRW Met Tower Hub Height		Loc. 2 Precip.	Loc. 2 Temp.
		(HH:MM:SS)	(dBA)	(dBA)	(dBA)	(dBA)	WT 48	WT 43	WT 49	WT 33	WT 47	Avg. WS (m/s)	Gust WS (m/s)	Avg. WS (m/s)	Avg. WD (°)	(mm)	(°F)
Wednesday, March 4, 2020	11:50	00:10:00	41	50	44	37	653	753	439	673	506	3	6	7	205	0.0	35
Wednesday, March 4, 2020	12:00	00:10:00	45	57	47	42	1246	1648	610	1745	995	3	6	7	201	0.0	36
Wednesday, March 4, 2020	12:10	00:10:00	43	51	45	42	1243	1638	480	1858	1141	3	5	8	196	0.0	36
Wednesday, March 4, 2020	12:20	00:10:00	47	67	48	43	1584	1546	445	1752	1350	4	6	8	192	0.0	37
Wednesday, March 4, 2020	12:30	00:10:00	50	82	48	42	1236	1421	447	1711	1506	3	5	8	188	0.0	36
Wednesday, March 4, 2020	12:40	00:10:00	44	57	45	42	1237	1824	649	1444	1424	3	5	8	187	0.0	35
Wednesday, March 4, 2020	12:50	00:10:00	45	52	46	43	1728	2127	704	1848	1364	4	6	9	186	0.0	35
Wednesday, March 4, 2020	13:00	00:10:00	44	51	45	43	1444	1533	546	1537	1431	4	6	8	179	0.0	36
Wednesday, March 4, 2020	13:10	00:10:00	50	70	48	43	1679	1670	531	1577	896	4	6	9	177	0.0	37
Wednesday, March 4, 2020	13:20	00:10:00	45	51	47	44	1863	1407	383	1716	723	3	6	9	178	0.0	37
Wednesday, March 4, 2020	13:30	00:10:00	45	51	47	43	1910	1316	217	1532	876	3	5	8	175	0.0	37
Wednesday, March 4, 2020	13:40	00:10:00	46	63	46	43	1472	1033	515	1204	759	3	5	8	172	0.0	37
Wednesday, March 4, 2020	13:50	00:10:00	46	71	47	43	1587	1093	533	798	898	3	5	8	171	0.0	38
Wednesday, March 4, 2020	14:00	00:10:00	44	57	46	41	1176	1101	552	932	766	3	4	8	171	0.0	38
Wednesday, March 4, 2020	14:10	00:10:00	44	54	45	41	1224	915	514	964	581	3	5	8	175	0.0	38
Wednesday, March 4, 2020	14:20	00:10:00	46	60	47	43	1423	1075	565	1053	653	3	5	7	176	0.0	38
Wednesday, March 4, 2020	14:30	00:10:00	46	61	47	43	1443	1516	650	1184	798	3	5	8	177	0.0	37
Wednesday, March 4, 2020	14:40	00:10:00	44	50	45	43	1340	1628	803	1294	743	3	5	8	176	0.0	37
Wednesday, March 4, 2020	14:50	00:10:00	43	50	44	42	1169	1307	950	1110	828	3	5	9	179	0.0	37
Wednesday, March 4, 2020	15:00	00:10:00	44	50	45	42	1579	1156	735	1107	1296	3	5	10	176	0.0	36
Wednesday, March 4, 2020	15:10	00:10:00	44	51	45	42	1416	844	468	1234	1513	3	5	10	173	0.0	36
Wednesday, March 4, 2020	15:20	00:10:00	44	49	45	43	1712	1009	617	1527	1265	3	5	10	171	0.0	36
Wednesday, March 4, 2020	15:30	00:10:00	43	49	45	42	1252	1107	489	1729	1233	3	5	9	171	0.0	36
Wednesday, March 4, 2020	15:40	00:10:00	43	49	44	42	1158	1107	641	1534	1716	3	4	10	177	0.0	36
Wednesday, March 4, 2020	15:50	00:10:00	44	52	46	43	1425	1387	788	1481	1931	3	4	10	177	0.0	36
Wednesday, March 4, 2020	16:00	00:10:00	47	61	48	44	1812	1619	819	1411	1537	2	4	11	178	0.0	36
Wednesday, March 4, 2020	16:10	00:10:00	50	67	49	44	1907	1928	980	1821	1650	3	4	11	175	0.0	37
Wednesday, March 4, 2020	16:20	00:10:00	45	54	46	44	2222	2289	1117	2127	1391	3	5	11	174	0.0	37
Wednesday, March 4, 2020	16:30	00:10:00	45	54	46	44	2289	2281	1242	2275	2055	3	5	12	174	0.0	37
Wednesday, March 4, 2020	16:40	00:10:00	45	51	46	44	2300	2301	2078	2290	2249	3	5	12	175	0.0	38
Wednesday, March 4, 2020	16:50	00:10:00	45	56	47	43	2300	2300	2295	2300	2290	3	5	13	176	0.0	38
Wednesday, March 4, 2020	17:00	00:10:00	46	50	47	44	2300	2300	2288	2299	2279	4	6	13	177	0.0	38
Wednesday, March 4, 2020	17:10	00:10:00	46	50	47	44	2300	2300	2301	2300	2300	4	6	14	178	0.0	38
Wednesday, March 4, 2020	17:20	00:10:00	45	52	46	44	2299	2300	2300	2301	2300	3	5	14	180	0.0	38
Wednesday, March 4, 2020	17:30	00:10:00	45	51	46	44	2300	2301	2296	2299	2300	2	5	13	183	0.0	38
Wednesday, March 4, 2020	17:40	00:10:00	46	51	47	44	2299	2299	2297	2300	2300	4	5	15	180	0.0	38
Wednesday, March 4, 2020	17:50	00:10:00	46	51	47	45	2300	2299	2287	2301	2301	4	7	15	179	0.0	38
Wednesday, March 4, 2020	18:00	00:10:00	45	54	46	44	2300	2300	2300	2302	2188	3	6	14	180	0.0	37
Wednesday, March 4, 2020	18:10	00:10:00	46	51	47	44	2299	2299	2296	2299	2079	3	5	14	182	0.0	37
Wednesday, March 4, 2020	18:20	00:10:00	45	51	47	44	2300	2199	2199	2301	2029	2	3	13	184	0.0	39
Wednesday, March 4, 2020	18:30	00:10:00	45	50	46	43	2300	2289	2237	2300	2289	3	5	14	190	0.0	38
Wednesday, March 4, 2020	18:40	00:10:00	44	47	45	43	2301	2300	2283	2300	2301	3	4	12	195	0.0	38
Wednesday, March 4, 2020	18:50	00:10:00	43	47	44	42	2299	2298	2213	2301	2299	2	4	11	203	0.0	39
Wednesday, March 4, 2020	19:00	00:10:00	43	48	44	42	2300	2300	1824	2301	2299	3	5	11	206	0.0	38
Wednesday, March 4, 2020	19:10	00:10:00	43	52	45	42	2299	2298	2079	2298	2300	2	4	10	212	0.0	38
Wednesday, March 4, 2020	19:20	00:10:00	43	50	44	42	2299	2299	1778	2297	2300	2	5	10	210	0.0	38
Wednesday, March 4, 2020	19:30	00:10:00	43	50	44	42	2299	2299	1898	2299	2301	2	4	10	213	0.0	38
Wednesday, March 4, 2020	19:40	00:10:00	43	46	44	42	2299	2298	1961	2299	2300	3	5	10	216	0.0	38
Wednesday, March 4, 2020	19:50	00:10:00	43	47	44	42	2243	2298	1853	2300	2300	3	4	9	221	0.0	39
Wednesday, March 4, 2020	20:00	00:10:00	44	47	45	43	2256	2301	1465	2297	2298	3	5	10	231	0.0	39
Wednesday, March 4, 2020	20:10	00:10:00	43	48	45	42	2291	2300	1279	2297	2299	3	6	10	239	0.0	39
Wednesday, March 4, 2020	20:20	00:10:00	42	47	43	41	2188	2300	1655	2301	2300	3	5	9	248	0.0	39
Wednesday, March 4, 2020	20:30	00:10:00	43	52	45	41	795	2299	2274	2301	2300	5	7	10	253	0.0	39
Wednesday, March 4, 2020	20:40	00:10:00	44	51	45	43	2277	2298	1757	2301	2300	5	7	10	253	0.0	40
Wednesday, March 4, 2020	20:50	00:10:00	44	50	45	43	2297	2300	2010	2301	2300	5	7	12	250	0.0	40
Wednesday, March 4, 2020	21:00	00:10:00	45	52	47	43	2299	2300	2157	2301	2301	5	8	13	254	0.0	40
Wednesday, March 4, 2020	21:10	00:10:00	44	48	45	43	2299	2299	1580	2300	2134	4	6	12	254	0.0	40
Wednesday, March 4, 2020	21:20	00:10:00	44	47	45	43	2300	2300	1749	2295	2280	4	6	11	248	0.0	40
Wednesday, March 4, 2020	21:30	00:10:00	44	48	45	43	2300	2300	2234	2171	2300	4	5	11	255	0.0	39
Wednesday, March 4, 2020	21:40	00:10:00	44	48	45	43	2300	2301	1796	2086	2301	3	5	11	256	0.0	39
Wednesday, March 4, 2020	21:50	00:10:00	44	47	45	43	2300	2300	2287	2270	2300	2	4	12	243	0.0	38
Wednesday, March 4, 2020	22:00	00:10:00	44	49	45	43	2301	2299	2186	2295	2300	4	5	12	246	0.0	39
Wednesday, March 4, 2020	22:10	00:10:00	45	49	46	44	2300	2300	2282	2300	2300	5	6	13	246	0.0	39
Wednesday, March 4, 2020	22:20	00:10:00	46	59	48	44	2301	2300	2297	2302	2301	5	8	13	247	0.0	40
Wednesday, March 4, 2020	22:30	00:10:00	47	56	49	45	2299	2300	2297	2300	2299	6	8	13	252	0.0	40
Wednesday, March 4, 2020	22:40	00:10:00	46	51	48	45	2300	2300	2288	2300	2299	5	7	14	261	0.0	40
Wednesday, March 4, 2020	22:50	00:10:00	48	55	50	45	2299	2298	2286	2298	2300	6	9	13	262	0.0	39
Wednesday, March 4, 2020	23:00	00:10:00	47	55	50	43	1550	1516	1553	1439	1033	6	8	13	271	0.0	38
Wednesday, March 4, 2020	23:10	00:10:00	46	58	48	42	0	0	0	0	0	5	7	13	272	0.0	37
Wednesday, March 4, 2020	23:20	00:10:00	49	58	51	45	260	395	241	445	874	5	8	13	278	0.0	37
Wednesday, March 4, 2020	23:30	00:10:00	50	60	53	47	2299	2301	2300	2302	2300	6	10	15	283	0.0	37
Wednesday, March 4, 2020	23:40	00:10:00	51	59	53	48	2299	2303	2301	2300	2300	6	10	14	283	0.0	37
Wednesday, March 4, 2020	23:50	00:10:00	50	58	52	48	2301	2300	2298	2301	2300	6	9	15	284	0.0	37

Table A-1: Location 1 All Measurement Periods

Date	Start Time	Duration	Leq	Lmax	L10	L90	Closest Non-Curt. WT	Next Four Closest Non-Curtailed Wind Turbines Avg. Output (kW)				Loc. 1 Ground Level		CRW Met Tower Hub Height		Loc. 2 Precip.	Loc. 2 Temp.
		(HH:MM:SS)	(dBA)	(dBA)	(dBA)	(dBA)	WT 48	WT 43	WT 49	WT 33	WT 47	Avg. WS (m/s)	Gust WS (m/s)	Avg. WS (m/s)	Avg. WD (°)	(mm)	(°F)
Thursday, March 5, 2020	0:00	00:10:00	50	56	52	47	2299	2301	2300	2302	2301	6	11	15	283	0.0	36
Thursday, March 5, 2020	0:10	00:10:00	52	61	54	48	2224	2223	2220	2222	2224	7	10	14	284	0.0	36
Thursday, March 5, 2020	0:20	00:10:00	48	56	50	45	143	140	143	138	139	6	8	13	280	0.0	36
Thursday, March 5, 2020	0:30	00:10:00	49	58	52	45	0	0	0	0	0	5	8	13	278	0.0	36
Thursday, March 5, 2020	0:40	00:10:00	50	61	53	46	481	467	506	568	475	5	10	13	280	0.0	36
Thursday, March 5, 2020	0:50	00:10:00	50	59	52	47	2301	2300	2295	2300	2300	5	8	14	283	0.0	36
Thursday, March 5, 2020	1:00	00:10:00	50	56	52	47	2300	2301	2296	2300	2301	6	9	14	283	0.0	35
Thursday, March 5, 2020	1:10	00:10:00	50	60	52	47	2300	2301	2300	2299	2300	6	10	13	283	0.0	35
Thursday, March 5, 2020	1:20	00:10:00	50	58	52	47	2301	2301	2298	2299	2300	6	9	13	283	0.0	35
Thursday, March 5, 2020	1:30	00:10:00	52	62	54	49	2299	2302	2297	2299	2301	6	10	14	281	0.0	35
Thursday, March 5, 2020	1:40	00:10:00	53	62	55	49	1318	1316	1317	1319	1322	7	10	15	281	0.0	35
Thursday, March 5, 2020	1:50	00:10:00	56	69	58	51	0	0	0	0	0	8	12	15	282	0.0	35
Thursday, March 5, 2020	2:00	00:10:00	57	65	59	53	565	592	627	545	506	8	12	16	284	0.0	35
Thursday, March 5, 2020	2:10	00:10:00	57	66	60	53	2303	2299	2305	2299	2301	8	13	17	285	0.0	34
Thursday, March 5, 2020	2:20	00:10:00	58	67	61	54	2301	2299	2301	2300	2299	8	12	17	283	0.0	34
Thursday, March 5, 2020	2:30	00:10:00	60	66	62	56	2300	2300	2298	2297	2299	9	13	16	281	0.0	34
Thursday, March 5, 2020	2:40	00:10:00	59	67	62	56	1685	1680	1681	1683	1683	9	13	15	277	0.0	34
Thursday, March 5, 2020	2:50	00:10:00	56	64	59	53	0	0	0	0	0	8	12	16	280	0.0	34
Thursday, March 5, 2020	3:00	00:10:00	56	64	59	52	0	506	210	392	328	8	12	17	282	0.0	33
Thursday, March 5, 2020	3:10	00:10:00	56	65	58	53	0	2299	2301	2300	2302	8	12	18	281	0.0	33
Thursday, March 5, 2020	3:20	00:10:00	57	65	60	53	0	2297	2303	2302	2300	8	13	18	279	0.0	33
Thursday, March 5, 2020	3:30	00:10:00	62	70	65	58	2118	2300	2302	2300	2300	10	14	20	279	0.0	33
Thursday, March 5, 2020	3:40	00:10:00	63	71	65	59	2296	2304	2304	2297	2300	10	14	19	278	0.0	33
Thursday, March 5, 2020	3:50	00:10:00	62	71	65	59	2301	2300	2298	2298	2300	10	15	19	276	0.0	33
Thursday, March 5, 2020	4:00	00:10:00	62	69	65	58	2302	2303	2295	2298	2298	9	13	19	275	0.0	33
Thursday, March 5, 2020	4:10	00:10:00	63	71	66	58	2300	2300	2299	2302	2302	9	13	20	277	0.0	33
Thursday, March 5, 2020	4:20	00:10:00	63	73	66	59	2301	2302	2299	2300	2297	10	17	20	277	0.0	32
Thursday, March 5, 2020	4:30	00:10:00	65	71	67	61	2300	2303	2302	2302	2299	11	15	19	277	0.0	32
Thursday, March 5, 2020	4:40	00:10:00	64	74	66	60	2301	2301	2296	2304	2299	10	16	20	276	0.0	33
Thursday, March 5, 2020	4:50	00:10:00	65	73	68	61	2302	2302	2305	2300	2298	10	16	20	277	0.0	33
Thursday, March 5, 2020	5:00	00:10:00	66	73	69	61	507	505	507	504	504	11	16	22	277	0.0	33
Thursday, March 5, 2020	5:10	00:10:00	67	75	70	63	0	0	0	0	0	12	17	21	278	0.0	34
Thursday, March 5, 2020	5:20	00:10:00	67	74	70	63	0	0	0	0	0	11	16	21	278	0.0	34
Thursday, March 5, 2020	5:30	00:10:00	68	76	71	64	912	863	835	960	867	12	17	21	279	0.0	33
Thursday, March 5, 2020	5:40	00:10:00	67	76	70	63	2301	2301	2297	2300	2300	12	17	21	281	0.0	33
Thursday, March 5, 2020	5:50	00:10:00	66	75	69	63	2295	2293	2299	2303	2303	12	16	20	280	0.0	33
Thursday, March 5, 2020	6:00	00:10:00	65	75	68	61	2304	2299	2297	2295	2296	11	15	20	280	0.0	33
Thursday, March 5, 2020	6:10	00:10:00	65	72	67	61	2305	2303	2299	2302	2297	11	16	21	279	0.0	33
Thursday, March 5, 2020	6:20	00:10:00	65	72	67	61	2303	2295	2297	2298	2302	11	15	20	277	0.0	33
Thursday, March 5, 2020	6:30	00:10:00	65	73	68	61	2300	2300	2301	2294	2296	11	16	19	278	0.0	33
Thursday, March 5, 2020	6:40	00:10:00	66	74	68	62	2301	2304	2305	2301	2301	11	15	19	280	0.0	33
Thursday, March 5, 2020	6:50	00:10:00	65	74	68	61	2300	2297	2296	2299	2301	11	16	19	281	0.0	33
Thursday, March 5, 2020	7:00	00:10:00	63	71	65	59	2301	2301	2299	2302	2300	10	14	18	283	0.0	33
Thursday, March 5, 2020	7:10	00:10:00	64	75	67	59	2297	2301	2297	2297	2297	10	15	18	287	0.0	33
Thursday, March 5, 2020	7:20	00:10:00	63	73	65	58	2299	2302	2301	2298	2301	10	14	18	288	0.0	33
Thursday, March 5, 2020	7:30	00:10:00	62	71	65	57	2295	2302	2301	2300	2302	10	14	17	292	0.0	33
Thursday, March 5, 2020	7:40	00:10:00	60	70	63	55	1033	1032	1034	1035	1032	9	13	18	298	0.0	33
Thursday, March 5, 2020	7:50	00:10:00	60	70	64	55	0	0	0	0	0	8	12	17	305	0.0	33
Thursday, March 5, 2020	8:00	00:10:00	60	72	64	55	212	232	87	304	166	8	13	18	313	0.0	32
Thursday, March 5, 2020	8:10	00:10:00	62	71	65	57	2299	2301	2300	2298	2295	8	12	17	320	0.0	32
Thursday, March 5, 2020	8:20	00:10:00	65	76	68	59	2302	2303	2307	228	2300	10	16	18	318	0.0	31
Thursday, March 5, 2020	8:30	00:10:00	64	77	67	59	2300	2304	2303	1587	2302	9	13	20	317	0.0	31
Thursday, March 5, 2020	8:40	00:10:00	63	74	66	59	2298	2298	2294	2301	2303	9	15	19	320	0.0	31
Thursday, March 5, 2020	8:50	00:10:00	63	75	66	58	2298	2296	2297	2300	2303	9	15	18	320	0.0	31
Thursday, March 5, 2020	9:00	00:10:00	64	74	67	60	2029	2030	2026	2035	2029	9	14	18	321	0.0	31
Thursday, March 5, 2020	9:10	00:10:00	62	73	65	56	12	5	16	7	8	9	15	17	319	0.0	30
Thursday, March 5, 2020	9:20	00:10:00	62	74	64	56	0	0	0	0	0	9	14	18	321	0.0	30
Thursday, March 5, 2020	9:30	00:10:00	64	77	67	57	0	0	0	0	0	10	14	18	323	0.0	30
Thursday, March 5, 2020	9:40	00:10:00	62	75	65	55	0	0	0	0	0	9	15	16	319	0.0	31
Thursday, March 5, 2020	9:50	00:10:00	59	74	62	53	0	0	0	0	0	8	12	19	323	0.0	31
Thursday, March 5, 2020	10:00	00:10:00	62	77	64	56	1710	1592	1078	1691	1596	9	13	18	318	0.0	31
Thursday, March 5, 2020	10:10	00:10:00	59	72	62	54	2299	2302	1533	1274	2300	8	12	19	318	0.0	31
Thursday, March 5, 2020	10:20	00:10:00	63	75	66	58	2299	2298	2293	0	2301	9	14	19	319	0.0	31
Thursday, March 5, 2020	10:30	00:10:00	63	84	66	58	2299	2299	2301	0	2298	10	15	20	320	0.0	31
Thursday, March 5, 2020	10:40	00:10:00	65	75	68	60	2304	2302	2290	0	2301	10	16	18	319	0.0	31
Thursday, March 5, 2020	10:50	00:10:00	64	79	67	58	2300	2298	2297	0	2300	9	15	20	316	0.0	31
Thursday, March 5, 2020	11:00	00:10:00	64	74	68	59	2300	2299	2300	0	2296	10	15	20	319	0.0	31
Thursday, March 5, 2020	11:10	00:10:00	63	73	66	59	1475	1476	1478	0	1478	10	14	19	317	0.0	31
Thursday, March 5, 2020	11:20	00:10:00	64	75	67	59	0	0	0	0	0	10	16	20	317	0.0	31
Thursday, March 5, 2020	11:30	00:10:00	65	77	68	57	208	261	34	0	102	10	16	20	316	0.0	31
Thursday, March 5, 2020	11:40	00:10:00	64	77	67	58	2302	2300	2287	0	2298	9	13	19	316	0.0	31
Thursday, March 5, 2020	11:50	00:10:00	64	75	67	59	2297	2299	2296	0	2302	9	14	19	316	0.0	32
Thursday, March 5, 2020	12:00	00:10:00	64	74	67	59	2298	2297	2296	0	2299	9	15	18	315	0.0	32

Table A-1: Location 1 All Measurement Periods

Date	Start Time	Duration	Leq	Lmax	L10	L90	Closest Non-Curt. WT	Next Four Closest Non-Curtailed Wind Turbines Avg. Output (kW)				Loc. 1 Ground Level		CRW Met Tower Hub Height		Loc. 2 Precip.	Loc. 2 Temp.
		(HH:MM:SS)	(dBA)	(dBA)	(dBA)	(dBA)	WT 48	WT 43	WT 49	WT 33	WT 47	Avg. WS (m/s)	Gust WS (m/s)	Avg. WS (m/s)	Avg. WD (°)	(mm)	(°F)
Thursday, March 5, 2020	12:10	00:10:00	63	74	66	59	2302	2298	2300	0	2299	10	15	19	317	0.0	32
Thursday, March 5, 2020	12:20	00:10:00	64	76	66	59	2302	2299	2299	0	2300	9	14	19	318	0.0	32
Thursday, March 5, 2020	12:30	00:10:00	63	72	66	59	2303	2300	2294	0	2297	10	14	18	317	0.0	32
Thursday, March 5, 2020	12:40	00:10:00	62	73	65	58	2301	2298	2301	0	2301	9	14	19	319	0.0	32
Thursday, March 5, 2020	12:50	00:10:00	63	74	66	58	2300	2298	2303	0	2301	9	15	19	319	0.0	33
Thursday, March 5, 2020	13:00	00:10:00	63	78	66	57	1432	1429	1431	0	1430	9	16	18	319	0.0	34
Thursday, March 5, 2020	13:10	00:10:00	61	75	65	56	0	0	0	0	0	9	13	18	320	0.0	34
Thursday, March 5, 2020	13:20	00:10:00	62	73	66	56	0	0	0	0	0	9	14	18	319	0.0	34
Thursday, March 5, 2020	13:30	00:10:00	62	74	65	58	2111	2203	2072	0	2144	10	15	18	319	0.0	35
Thursday, March 5, 2020	13:40	00:10:00	62	75	65	57	2302	2298	2300	0	2302	9	14	18	322	0.0	35
Thursday, March 5, 2020	13:50	00:10:00	62	77	65	57	2300	2300	2298	0	2299	10	15	18	323	0.0	35
Thursday, March 5, 2020	14:00	00:10:00	63	76	65	57	2299	2300	1130	0	2298	10	14	18	326	0.0	35
Thursday, March 5, 2020	14:10	00:10:00	63	76	66	56	2301	2299	2300	0	2300	10	15	16	323	0.0	35
Thursday, March 5, 2020	14:20	00:10:00	61	71	65	55	2304	2298	2300	0	2299	9	15	17	326	0.0	35
Thursday, March 5, 2020	14:30	00:10:00	62	74	65	56	2301	2297	2298	0	2300	9	14	17	320	0.0	35
Thursday, March 5, 2020	14:40	00:10:00	61	76	64	56	740	736	743	0	737	9	14	17	324	0.0	35
Thursday, March 5, 2020	14:50	00:10:00	61	74	65	54	0	0	0	0	0	9	13	17	319	0.0	34
Thursday, March 5, 2020	15:00	00:10:00	59	72	62	53	0	76	0	0	3	8	12	16	322	0.0	34
Thursday, March 5, 2020	15:10	00:10:00	61	72	64	56	2238	2299	2195	0	2270	9	13	17	321	0.0	34
Thursday, March 5, 2020	15:20	00:10:00	59	72	62	53	2300	2302	2299	1363	2298	8	12	17	327	0.0	34
Thursday, March 5, 2020	15:30	00:10:00	59	73	62	54	2302	2300	2301	2298	2300	8	12	15	325	0.0	34
Thursday, March 5, 2020	15:40	00:10:00	57	69	60	52	2299	2300	2298	2298	2302	7	11	17	323	0.0	34
Thursday, March 5, 2020	15:50	00:10:00	56	69	59	51	2300	2301	2294	2302	2300	7	11	16	325	0.0	34
Thursday, March 5, 2020	16:00	00:10:00	56	71	58	50	2300	2304	2299	2302	2299	7	11	17	323	0.0	34
Thursday, March 5, 2020	16:10	00:10:00	57	72	60	51	2300	2300	2266	2301	2299	7	12	16	330	0.0	33
Thursday, March 5, 2020	16:20	00:10:00	57	70	60	51	2302	2303	2286	2299	2300	7	10	14	331	0.0	33
Thursday, March 5, 2020	16:30	00:10:00	54	68	57	49	2300	2302	2294	2298	2299	6	11	14	331	0.0	33
Thursday, March 5, 2020	16:40	00:10:00	55	71	58	49	2301	2301	2284	1204	2299	7	10	11	328	0.0	33
Thursday, March 5, 2020	16:50	00:10:00	55	69	58	50	2100	2098	2051	0	2100	7	10	13	328	0.0	33
Thursday, March 5, 2020	17:00	00:10:00	55	68	58	49	41	32	40	0	34	7	11	13	330	0.0	32
Thursday, March 5, 2020	17:10	00:10:00	53	67	57	45	0	0	0	0	0	6	9	13	332	0.0	32
Thursday, March 5, 2020	17:20	00:10:00	54	71	57	46	254	504	120	0	354	6	11	13	331	0.0	31
Thursday, March 5, 2020	17:30	00:10:00	51	63	54	46	2302	2299	2280	0	2300	5	9	13	329	0.0	31
Thursday, March 5, 2020	17:40	00:10:00	50	65	53	46	2302	2301	2173	0	2300	5	8	12	330	0.0	31
Thursday, March 5, 2020	17:50	00:10:00	51	64	54	46	2300	2299	2165	0	2300	5	8	11	326	0.0	30
Thursday, March 5, 2020	18:00	00:10:00	50	69	53	45	2300	2300	2146	0	2299	5	7	11	323	0.0	29
Thursday, March 5, 2020	18:10	00:10:00	51	67	54	46	2300	2299	2126	0	2302	5	8	10	322	0.0	29
Thursday, March 5, 2020	18:20	00:10:00	50	66	53	45	2300	2300	2279	0	2300	5	8	10	319	0.0	28
Thursday, March 5, 2020	18:30	00:10:00	48	58	51	45	2300	2299	2180	0	2300	4	7	10	326	0.0	28
Thursday, March 5, 2020	18:40	00:10:00	48	64	50	45	2300	2299	2260	0	2300	5	7	10	326	0.0	28
Thursday, March 5, 2020	18:50	00:10:00	48	59	51	44	2300	2300	2285	0	2300	4	7	11	327	0.0	27
Thursday, March 5, 2020	19:00	00:10:00	47	57	49	44	2299	2301	2199	0	2301	4	6	11	333	0.0	27
Thursday, March 5, 2020	19:10	00:10:00	49	65	52	44	2301	2302	2036	0	2300	4	7	11	334	0.0	27
Thursday, March 5, 2020	19:20	00:10:00	49	61	52	44	2299	2300	1857	0	2300	4	7	10	333	0.0	26
Thursday, March 5, 2020	19:30	00:10:00	50	62	52	45	2299	2301	1911	0	2300	4	7	9	333	0.0	26
Thursday, March 5, 2020	19:40	00:10:00	47	61	50	43	2300	2300	717	0	2300	3	6	10	335	0.0	26
Thursday, March 5, 2020	19:50	00:10:00	47	60	49	43	2300	2300	1092	0	2300	3	5	10	332	0.0	26
Thursday, March 5, 2020	20:00	00:10:00	46	58	48	43	2299	2301	1755	0	2301	4	5	10	333	0.0	26
Thursday, March 5, 2020	20:10	00:10:00	46	58	48	43	2300	2300	1431	0	2299	4	6	10	329	0.0	25
Thursday, March 5, 2020	20:20	00:10:00	46	56	48	44	2299	2299	1940	0	2300	3	6	9	323	0.0	25
Thursday, March 5, 2020	20:30	00:10:00	46	54	47	44	2300	2299	1944	0	2300	4	5	10	325	0.0	24
Thursday, March 5, 2020	20:40	00:10:00	45	50	46	43	2300	2299	1374	0	2281	3	5	10	328	0.0	24
Thursday, March 5, 2020	20:50	00:10:00	45	50	46	43	2264	2300	1242	0	2124	2	4	10	328	0.0	24
Thursday, March 5, 2020	21:00	00:10:00	45	51	47	43	2230	2299	1385	0	1970	2	4	10	327	0.0	24
Thursday, March 5, 2020	21:10	00:10:00	45	51	47	43	2256	2294	1244	0	1990	2	4	10	326	0.0	24
Thursday, March 5, 2020	21:20	00:10:00	45	50	47	43	2128	2234	1061	0	1677	2	4	9	323	0.0	24
Thursday, March 5, 2020	21:30	00:10:00	44	50	46	42	1784	2002	739	0	1619	2	4	8	326	0.0	24
Thursday, March 5, 2020	21:40	00:10:00	43	48	45	41	1455	1619	567	0	1448	2	3	8	329	0.0	23
Thursday, March 5, 2020	21:50	00:10:00	44	52	45	41	1687	1614	519	0	1322	2	4	8	333	0.0	23
Thursday, March 5, 2020	22:00	00:10:00	44	49	46	42	1942	2111	515	0	1305	2	4	9	335	0.0	23
Thursday, March 5, 2020	22:10	00:10:00	44	48	45	42	1882	2038	549	0	1408	2	4	9	334	0.0	23
Thursday, March 5, 2020	22:20	00:10:00	43	49	45	40	1547	1429	374	0	1123	2	4	10	340	0.0	23
Thursday, March 5, 2020	22:30	00:10:00	41	46	43	39	1229	1231	423	0	946	2	3	10	338	0.0	23
Thursday, March 5, 2020	22:40	00:10:00	43	50	45	40	1497	1495	531	0	1080	2	4	10	341	0.0	22
Thursday, March 5, 2020	22:50	00:10:00	43	47	44	41	1564	1663	608	0	1196	2	4	10	337	0.0	22
Thursday, March 5, 2020	23:00	00:10:00	43	52	44	41	1554	1803	565	0	1133	2	4	9	334	0.0	22
Thursday, March 5, 2020	23:10	00:10:00	40	46	42	38	1168	1346	359	0	867	1	3	9	340	0.0	21
Thursday, March 5, 2020	23:20	00:10:00	37	42	39	36	910	1097	323	0	718	1	2	8	343	0.0	21
Thursday, March 5, 2020	23:30	00:10:00	38	42	39	36	977	1073	416	0	519	1	2	8	346	0.0	21
Thursday, March 5, 2020	23:40	00:10:00	37	40	38	36	964	1061	468	0	560	1	2	8	343	0.0	21
Thursday, March 5, 2020	23:50	00:10:00	37	41	39	36	962	1065	544	0	580	1	2	7	335	0.0	21
Friday, March 6, 2020	0:00	00:10:00	38	46	39	36	979	1024	586	0	524	1	3	7	336	0.0	20
Friday, March 6, 2020	0:10	00:10:00	44	65	41	36	953	999	621	0	403	1	3	8	348	0.0	20

Table A-1: Location 1 All Measurement Periods

Date	Start Time	Duration	Leq	Lmax	L10	L90	Closest Non-Curt. WT	Next Four Closest Non-Curtailed Wind Turbines Avg. Output (kW)				Loc. 1 Ground Level		CRW Met Tower Hub Height		Loc. 2 Precip.	Loc. 2 Temp.
		(HH:MM:SS)	(dBA)	(dBA)	(dBA)	(dBA)	WT 48	WT 43	WT 49	WT 33	WT 47	Avg. WS (m/s)	Gust WS (m/s)	Avg. WS (m/s)	Avg. WD (°)	(mm)	(°F)
Friday, March 6, 2020	0:20	00:10:00	39	44	40	37	1078	1236	773	0	175	2	3	7	344	0.0	20
Friday, March 6, 2020	0:30	00:10:00	38	43	40	37	1032	1243	684	0	672	1	2	6	343	0.0	20
Friday, March 6, 2020	0:40	00:10:00	39	42	40	38	1179	1420	755	0	902	1	2	7	231	0.0	20
Friday, March 6, 2020	0:50	00:10:00	33	43	39	23	129	133	82	0	107	1	2	7	357	0.0	20
Friday, March 6, 2020	1:00	00:10:00	26	35	28	23	0	0	0	0	0	1	2	8	87	0.0	20
Friday, March 6, 2020	1:10	00:10:00	32	41	38	23	135	150	35	0	178	1	2	8	6	0.0	20
Friday, March 6, 2020	1:20	00:10:00	37	41	38	36	966	1030	554	0	948	0	1	7	10	0.0	20
Friday, March 6, 2020	1:30	00:10:00	37	43	37	35	879	876	483	0	846	0	1	7	11	0.0	20
Friday, March 6, 2020	1:40	00:10:00	36	42	36	35	788	681	395	0	725	0	2	7	18	0.0	19
Friday, March 6, 2020	1:50	00:10:00	35	41	36	35	818	622	351	0	762	1	2	7	14	0.0	19
Friday, March 6, 2020	2:00	00:10:00	36	44	37	35	852	687	247	0	757	1	2	7	23	0.0	19
Friday, March 6, 2020	2:10	00:10:00	35	40	36	34	705	562	176	0	711	1	2	6	22	0.0	19
Friday, March 6, 2020	2:20	00:10:00	33	41	34	32	414	424	77	0	482	1	2	6	26	0.0	19
Friday, March 6, 2020	2:30	00:10:00	33	39	34	32	252	296	4	0	363	1	2	5	31	0.0	19
Friday, March 6, 2020	2:40	00:10:00	33	38	33	32	320	304	16	0	363	1	2	6	36	0.0	19
Friday, March 6, 2020	2:50	00:10:00	34	47	35	32	306	239	0	0	313	1	2	6	35	0.0	19
Friday, March 6, 2020	3:00	00:10:00	33	42	34	32	128	239	0	0	247	1	2	6	37	0.0	18
Friday, March 6, 2020	3:10	00:10:00	32	37	33	31	149	155	0	0	242	1	2	6	36	0.0	17
Friday, March 6, 2020	3:20	00:10:00	32	42	33	31	131	125	0	0	258	1	2	5	41	0.0	18
Friday, March 6, 2020	3:30	00:10:00	32	45	32	30	68	102	0	0	247	1	2	5	49	0.0	18
Friday, March 6, 2020	3:40	00:10:00	32	40	33	31	164	129	0	0	233	1	2	5	53	0.0	16
Friday, March 6, 2020	3:50	00:10:00	31	39	32	30	230	154	0	0	166	0	1	5	55	0.0	16
Friday, March 6, 2020	4:00	00:10:00	31	38	32	30	69	66	0	0	145	0	0	4	55	0.0	17
Friday, March 6, 2020	4:10	00:10:00	31	43	32	30	11	36	0	0	7	0	1	3	57	0.0	17
Friday, March 6, 2020	4:20	00:10:00	31	46	32	30	36	30	0	0	39	0	0	3	64	0.0	16
Friday, March 6, 2020	4:30	00:10:00	32	42	33	31	79	107	0	0	69	0	1	4	64	0.0	17
Friday, March 6, 2020	4:40	00:10:00	32	42	33	31	117	125	0	0	2	0	1	4	68	0.0	16
Friday, March 6, 2020	4:50	00:10:00	32	38	33	31	108	51	0	0	51	1	2	5	72	0.0	16
Friday, March 6, 2020	5:00	00:10:00	33	45	33	32	151	11	0	0	153	1	3	5	80	0.0	15
Friday, March 6, 2020	5:10	00:10:00	32	42	33	31	263	119	0	0	220	1	3	6	80	0.0	16
Friday, March 6, 2020	5:20	00:10:00	32	44	32	31	204	189	0	0	116	1	2	6	87	0.0	16
Friday, March 6, 2020	5:30	00:10:00	31	43	32	31	236	251	0	0	31	1	2	5	93	0.0	16
Friday, March 6, 2020	5:40	00:10:00	32	42	32	31	232	245	0	0	8	1	2	4	98	0.0	16
Friday, March 6, 2020	5:50	00:10:00	31	38	32	31	324	311	19	0	123	1	2	4	99	0.0	16
Friday, March 6, 2020	6:00	00:10:00	33	41	34	32	642	639	245	0	341	2	3	5	102	0.0	16
Friday, March 6, 2020	6:10	00:10:00	33	40	34	31	522	647	304	0	224	2	3	6	108	0.0	16
Friday, March 6, 2020	6:20	00:10:00	32	40	32	31	143	499	133	0	426	1	2	7	113	0.0	16
Friday, March 6, 2020	6:30	00:10:00	32	39	33	31	231	381	41	0	461	1	2	7	117	0.0	17
Friday, March 6, 2020	6:40	00:10:00	34	42	35	33	503	510	127	0	286	1	2	6	125	0.0	17
Friday, March 6, 2020	6:50	00:10:00	36	40	37	34	640	655	235	0	264	2	3	7	121	0.0	16
Friday, March 6, 2020	7:00	00:10:00	38	43	39	37	809	819	407	0	566	2	3	8	117	0.0	17
Friday, March 6, 2020	7:10	00:10:00	38	44	39	37	627	911	482	761	1161	3	4	8	118	0.0	17
Friday, March 6, 2020	7:20	00:10:00	37	42	38	36	425	762	453	322	1115	3	4	8	124	0.0	19
Friday, March 6, 2020	7:30	00:10:00	38	41	39	37	910	1086	557	562	392	2	3	8	127	0.0	19
Friday, March 6, 2020	7:40	00:10:00	39	44	41	38	1105	802	533	558	327	2	3	8	128	0.0	20
Friday, March 6, 2020	7:50	00:10:00	41	45	42	40	1397	1348	771	448	1127	2	4	8	132	0.0	21
Friday, March 6, 2020	8:00	00:10:00	41	49	43	40	1375	1180	725	487	879	2	4	8	134	0.0	22
Friday, March 6, 2020	8:10	00:10:00	43	48	44	42	1525	1551	854	98	1187	3	4	8	135	0.0	23
Friday, March 6, 2020	8:20	00:10:00	41	49	43	40	1003	1808	792	0	1531	3	4	8	136	0.0	23
Friday, March 6, 2020	8:30	00:10:00	41	46	42	40	752	1663	691	0	1279	3	4	8	143	0.0	24
Friday, March 6, 2020	8:40	00:10:00	41	46	42	39	798	1166	739	0	1038	3	4	8	153	0.0	24
Friday, March 6, 2020	8:50	00:10:00	42	57	43	40	1074	1136	787	340	1244	2	4	8	161	0.0	24
Friday, March 6, 2020	9:00	00:10:00	44	49	45	43	2072	975	797	1654	1341	3	5	9	165	0.0	24
Friday, March 6, 2020	9:10	00:10:00	45	57	46	44	2173	1286	1138	2277	1363	4	5	9	168	0.0	24
Friday, March 6, 2020	9:20	00:10:00	44	48	46	43	1966	1158	898	2100	1276	4	6	8	171	0.0	25
Friday, March 6, 2020	9:30	00:10:00	44	48	46	43	2122	1224	839	2089	1344	4	6	9	166	0.0	26
Friday, March 6, 2020	9:40	00:10:00	45	48	46	43	1862	1155	646	1335	1437	4	6	10	164	0.0	26
Friday, March 6, 2020	9:50	00:10:00	44	48	45	43	1994	1122	536	0	1602	3	5	9	163	0.0	27
Friday, March 6, 2020	10:00	00:10:00	44	49	46	43	1648	812	735	0	1803	4	5	9	164	0.0	28
Friday, March 6, 2020	10:10	00:10:00	45	50	46	44	1796	1252	644	0	2012	4	6	8	165	0.0	29
Friday, March 6, 2020	10:20	00:10:00	44	48	45	43	1550	832	640	0	1823	4	6	8	165	0.0	29
Friday, March 6, 2020	10:30	00:10:00	45	51	47	44	1666	1231	887	0	1399	5	7	8	167	0.0	30
Friday, March 6, 2020	10:40	00:10:00	45	51	47	44	1872	1380	840	0	1866	4	7	8	164	0.0	30
Friday, March 6, 2020	10:50	00:10:00	48	69	48	44	1517	1670	932	0	2114	5	7	8	162	0.0	30
Friday, March 6, 2020	11:00	00:10:00	45	50	46	44	1773	1581	1136	0	217	4	6	9	162	0.0	31
Friday, March 6, 2020	11:10	00:10:00	45	49	46	43	1628	1123	790	1529	0	4	6	9	168	0.0	32
Friday, March 6, 2020	11:20	00:10:00	46	53	48	44	2053	1403	651	1814	0	5	8	9	170	0.0	32
Friday, March 6, 2020	11:30	00:10:00	46	51	47	44	2160	1277	726	2067	0	5	7	9	164	0.0	32
Friday, March 6, 2020	11:40	00:10:00	45	51	47	43	2226	1148	753	2151	0	5	7	9	169	0.0	33
Friday, March 6, 2020	11:50	00:10:00	46	50	47	44	2276	1263	1127	2024	0	5	7	8	169	0.0	33
Friday, March 6, 2020	12:00	00:10:00	46	52	48	44	1906	1657	1496	2263	0	5	8	9	166	0.0	33
Friday, March 6, 2020	12:10	00:10:00	46	52	48	44	2291	2124	1473	2256	0	5	7	11	165	0.0	33
Friday, March 6, 2020	12:20	00:10:00	48	56	50	45	2206	1904	1409	2261	0	6	8	10	166	0.0	33

Table A-1: Location 1 All Measurement Periods

Date	Start Time	Duration	Leq	Lmax	L10	L90	Closest Non-Curt. WT	Next Four Closest Non-Curtailed Wind Turbines Avg. Output (kW)				Loc. 1 Ground Level		CRW Met Tower Hub Height		Loc. 2 Precip.	Loc. 2 Temp.
		(HH:MM:SS)	(dBA)	(dBA)	(dBA)	(dBA)	WT 48	WT 43	WT 49	WT 33	WT 47	Avg. WS (m/s)	Gust WS (m/s)	Avg. WS (m/s)	Avg. WD (°)	(mm)	(°F)
Friday, March 6, 2020	12:30	00:10:00	48	64	50	45	2279	1597	964	2289	0	5	8	10	167	0.0	33
Friday, March 6, 2020	12:40	00:10:00	49	55	51	46	2283	2086	1640	2300	0	6	8	10	164	0.0	34
Friday, March 6, 2020	12:50	00:10:00	49	56	51	46	2216	2278	2261	2300	2099	6	9	10	165	0.0	34
Friday, March 6, 2020	13:00	00:10:00	50	56	52	47	2297	2298	2256	2301	2300	6	9	10	162	0.0	34
Friday, March 6, 2020	13:10	00:10:00	50	57	52	47	2300	2300	2180	2300	2300	6	9	11	161	0.0	34
Friday, March 6, 2020	13:20	00:10:00	50	56	52	46	2263	2297	2203	2301	2300	6	9	11	161	0.0	34
Friday, March 6, 2020	13:30	00:10:00	48	57	50	46	2162	2301	2081	2301	2300	6	8	11	163	0.0	34
Friday, March 6, 2020	13:40	00:10:00	50	57	53	47	1922	2300	1922	2300	2301	6	9	11	164	0.0	34
Friday, March 6, 2020	13:50	00:10:00	50	58	53	47	2260	2299	1737	2300	2300	6	9	12	164	0.0	34
Friday, March 6, 2020	14:00	00:10:00	52	71	54	48	2285	2279	1827	2300	2300	6	9	11	163	0.0	35
Friday, March 6, 2020	14:10	00:10:00	54	69	56	47	2253	2299	2098	2239	2300	6	9	11	163	0.0	35
Friday, March 6, 2020	14:20	00:10:00	53	70	55	47	2283	2299	2055	2244	2299	6	8	11	161	0.0	35
Friday, March 6, 2020	14:30	00:10:00	52	72	53	47	2279	2300	2159	2278	2300	6	9	12	163	0.0	35
Friday, March 6, 2020	14:40	00:10:00	53	71	55	49	2300	2301	2229	2302	2301	7	9	12	162	0.0	35
Friday, March 6, 2020	14:50	00:10:00	51	66	54	48	2300	2302	2273	2300	2300	7	9	13	162	0.0	35
Friday, March 6, 2020	15:00	00:10:00	52	67	54	48	2300	2301	2272	2300	2301	7	9	13	162	0.0	35
Friday, March 6, 2020	15:10	00:10:00	53	70	55	49	2298	2299	2260	2301	2299	7	10	12	161	0.0	36
Friday, March 6, 2020	15:20	00:10:00	54	69	56	48	2300	2300	2277	2301	2300	7	9	13	159	0.0	36
Friday, March 6, 2020	15:30	00:10:00	52	70	54	48	2273	2296	2113	2301	2301	6	9	12	159	0.0	36
Friday, March 6, 2020	15:40	00:10:00	55	70	57	48	2256	2187	1654	2299	2301	6	10	12	157	0.0	36
Friday, March 6, 2020	15:50	00:10:00	53	70	55	47	2292	2097	1696	2280	2299	6	9	12	156	0.0	36
Friday, March 6, 2020	16:00	00:10:00	51	71	52	47	2244	2129	1712	2287	2300	6	8	12	156	0.0	36
Friday, March 6, 2020	16:10	00:10:00	53	72	53	46	2106	2061	1757	2293	2300	5	7	12	155	0.0	36
Friday, March 6, 2020	16:20	00:10:00	48	63	49	46	2296	2194	1734	2299	2300	5	7	11	156	0.0	36
Friday, March 6, 2020	16:30	00:10:00	50	70	51	47	2286	2149	1724	2300	2300	5	7	12	157	0.0	36
Friday, March 6, 2020	16:40	00:10:00	50	65	52	46	2278	2158	1926	2301	2300	5	7	11	158	0.0	36
Friday, March 6, 2020	16:50	00:10:00	49	67	49	46	1950	2113	1539	2294	2300	5	7	12	159	0.0	36
Friday, March 6, 2020	17:00	00:10:00	47	52	48	45	1914	2292	1689	2279	2300	5	7	11	159	0.0	36
Friday, March 6, 2020	17:10	00:10:00	46	51	47	45	1866	2280	1691	2270	2301	5	7	11	158	0.0	36
Friday, March 6, 2020	17:20	00:10:00	46	51	47	45	1795	2248	1672	2224	2300	5	6	11	160	0.0	35
Friday, March 6, 2020	17:30	00:10:00	46	56	47	45	1771	2192	1543	2013	2300	4	7	11	159	0.0	35
Friday, March 6, 2020	17:40	00:10:00	45	51	47	44	1877	2135	1603	1997	2296	4	5	11	158	0.0	35
Friday, March 6, 2020	17:50	00:10:00	45	50	46	44	1963	2196	1627	2114	2300	4	6	11	160	0.0	34
Friday, March 6, 2020	18:00	00:10:00	46	50	47	45	2129	2293	1746	2247	2300	4	6	11	160	0.0	34
Friday, March 6, 2020	18:10	00:10:00	46	50	47	45	2280	2292	1773	2234	2300	4	6	10	159	0.0	34
Friday, March 6, 2020	18:20	00:10:00	45	51	46	44	2295	2301	1879	2276	2299	4	6	11	158	0.0	33
Friday, March 6, 2020	18:30	00:10:00	46	49	46	45	2301	2299	2057	2297	2299	4	6	12	160	0.0	33
Friday, March 6, 2020	18:40	00:10:00	45	49	46	44	2301	2300	2008	2299	2300	4	5	13	163	0.0	33
Friday, March 6, 2020	18:50	00:10:00	46	51	47	45	2300	2300	2249	2301	2299	5	7	14	164	0.0	33
Friday, March 6, 2020	19:00	00:10:00	46	51	47	45	2300	2299	2292	2299	2300	5	6	14	164	0.0	33
Friday, March 6, 2020	19:10	00:10:00	46	50	47	45	2301	2299	2299	2299	2299	4	6	14	166	0.0	33
Friday, March 6, 2020	19:20	00:10:00	47	51	48	46	2299	2299	2298	2299	2299	5	7	15	167	0.0	33
Friday, March 6, 2020	19:30	00:10:00	47	51	48	46	2300	2300	2298	2298	2299	5	7	15	167	0.0	33
Friday, March 6, 2020	19:40	00:10:00	48	54	49	47	2299	2301	2299	2299	2301	5	8	15	168	0.0	33
Friday, March 6, 2020	19:50	00:10:00	51	56	52	49	2300	2301	2300	2300	2300	6	8	14	167	0.0	33
Friday, March 6, 2020	20:00	00:10:00	50	57	52	49	2299	2302	2301	2298	2298	6	9	14	169	0.0	33
Friday, March 6, 2020	20:10	00:10:00	52	58	54	50	2302	2301	2297	2299	2301	7	9	15	170	0.0	33
Friday, March 6, 2020	20:20	00:10:00	53	58	55	50	2300	2300	2301	2301	2300	7	11	16	170	0.0	34
Friday, March 6, 2020	20:30	00:10:00	52	61	54	49	2299	2300	2303	2300	2300	7	10	16	171	0.0	35
Friday, March 6, 2020	20:40	00:10:00	52	59	54	50	2303	2301	2301	2300	2301	7	9	16	172	0.0	35
Friday, March 6, 2020	20:50	00:10:00	52	59	54	50	2301	2300	2301	2301	2298	7	10	17	173	0.0	35
Friday, March 6, 2020	21:00	00:10:00	53	60	55	51	2300	2301	2300	2296	2298	7	10	17	174	0.0	35
Friday, March 6, 2020	21:10	00:10:00	53	58	55	51	2302	2299	2304	2300	2296	7	10	17	175	0.0	36
Friday, March 6, 2020	21:20	00:10:00	53	64	55	51	2298	2301	2303	2299	2298	7	11	18	176	0.0	36
Friday, March 6, 2020	21:30	00:10:00	56	75	55	51	2299	2300	2300	2301	2296	6	9	19	177	0.0	36
Friday, March 6, 2020	21:40	00:10:00	54	60	56	51	2297	2302	2303	2299	2300	7	10	18	178	0.0	36
Friday, March 6, 2020	21:50	00:10:00	54	61	56	52	2301	2300	2296	2302	2300	7	11	18	178	0.0	36
Friday, March 6, 2020	22:00	00:10:00	54	61	56	52	2301	2301	2298	2300	2299	7	11	18	178	0.0	36
Friday, March 6, 2020	22:10	00:10:00	55	62	56	52	2298	2299	2300	2299	2301	7	11	18	179	0.0	36
Friday, March 6, 2020	22:20	00:10:00	55	61	56	52	2297	2299	2257	2302	2298	7	11	18	179	0.0	37
Friday, March 6, 2020	22:30	00:10:00	55	63	57	52	2302	2300	0	2302	2302	7	11	18	179	0.0	37
Friday, March 6, 2020	22:40	00:10:00	55	64	57	52	2299	2301	0	2297	2301	7	9	18	180	0.0	38
Friday, March 6, 2020	22:50	00:10:00	54	61	56	52	2297	2284	0	2297	2301	7	10	18	180	0.0	37
Friday, March 6, 2020	23:00	00:10:00	55	63	57	52	2299	94	931	2301	2298	7	12	18	180	0.0	37
Friday, March 6, 2020	23:10	00:10:00	55	61	56	52	2301	823	2301	2299	2300	7	10	18	179	0.0	37
Friday, March 6, 2020	23:20	00:10:00	55	61	57	53	2298	2300	2303	2300	2301	7	11	18	180	0.0	37
Friday, March 6, 2020	23:30	00:10:00	54	61	56	52	2298	2296	2299	2299	2301	7	10	18	181	0.0	36
Friday, March 6, 2020	23:40	00:10:00	55	62	57	52	2297	2297	2304	2299	2302	7	10	19	181	0.0	37
Friday, March 6, 2020	23:50	00:10:00	55	62	57	52	2301	2295	2298	2302	2302	7	10	19	180	0.0	37
Saturday, March 7, 2020	0:00	00:10:00	55	61	57	53	2301	2297	2300	2300	2302	7	11	19	179	0.0	36
Saturday, March 7, 2020	0:10	00:10:00	54	62	56	52	2300	2299	2300	2297	2298	7	11	19	179	0.0	37
Saturday, March 7, 2020	0:20	00:10:00	53	60	55	51	2301	2299	2301	2299	2297	7	10	18	179	0.0	37
Saturday, March 7, 2020	0:30	00:10:00	53	61	55	51	2299	2299	2301	2298	2297	7	10	19	180	0.0	37

Table A-1: Location 1 All Measurement Periods

Date	Start Time	Duration	Leq	Lmax	L10	L90	Closest Non-Curt. WT	Next Four Closest Non-Curtailed Wind Turbines Avg. Output (kW)				Loc. 1 Ground Level		CRW Met Tower Hub Height		Loc. 2 Precip.	Loc. 2 Temp.
		(HH:MM:SS)	(dBA)	(dBA)	(dBA)	(dBA)	WT 48	WT 43	WT 49	WT 33	WT 47	Avg. WS (m/s)	Gust WS (m/s)	Avg. WS (m/s)	Avg. WD (°)	(mm)	(°F)
Saturday, March 7, 2020	0:40	00:10:00	55	65	57	52	2276	2279	2276	2277	2279	7	10	19	180	0.0	37
Saturday, March 7, 2020	0:50	00:10:00	54	62	57	50	234	230	242	229	230	7	10	19	182	0.0	36
Saturday, March 7, 2020	1:00	00:10:00	55	62	57	51	0	0	0	0	0	7	11	19	181	0.0	36
Saturday, March 7, 2020	1:10	00:10:00	53	62	56	49	0	0	0	0	0	7	11	19	182	0.0	36
Saturday, March 7, 2020	1:20	00:10:00	55	64	57	52	1847	1671	1521	1827	1706	7	11	18	182	0.0	36
Saturday, March 7, 2020	1:30	00:10:00	55	61	56	52	2299	2299	2298	2302	2301	7	11	18	181	0.0	36
Saturday, March 7, 2020	1:40	00:10:00	54	63	56	52	2299	2300	2301	2298	2300	7	10	18	183	0.0	36
Saturday, March 7, 2020	1:50	00:10:00	54	64	56	52	2302	2304	2299	2300	2299	7	10	17	184	0.0	36
Saturday, March 7, 2020	2:00	00:10:00	54	62	56	51	2300	2299	2295	2298	2298	7	11	17	184	0.0	35
Saturday, March 7, 2020	2:10	00:10:00	54	62	56	51	2300	2301	2301	2302	2298	7	10	17	185	0.0	36
Saturday, March 7, 2020	2:20	00:10:00	53	60	55	51	2300	2304	2303	2301	2300	6	10	17	185	0.0	35
Saturday, March 7, 2020	2:30	00:10:00	53	61	56	51	2300	2301	2303	2301	2302	7	10	17	185	0.0	35
Saturday, March 7, 2020	2:40	00:10:00	53	59	56	51	2300	2300	2305	2300	2300	7	10	17	184	0.0	35
Saturday, March 7, 2020	2:50	00:10:00	53	61	55	51	2300	2300	2299	2300	2297	7	10	17	184	0.0	35
Saturday, March 7, 2020	3:00	00:10:00	53	61	55	51	2300	2299	2302	2299	2299	7	10	17	184	0.0	35
Saturday, March 7, 2020	3:10	00:10:00	53	58	54	51	2299	2300	2301	2299	2300	6	9	17	183	0.0	35
Saturday, March 7, 2020	3:20	00:10:00	53	61	55	51	2302	2299	2299	2299	2303	7	10	18	183	0.0	35
Saturday, March 7, 2020	3:30	00:10:00	53	63	55	51	2301	2298	2301	2300	2300	6	9	17	183	0.0	35
Saturday, March 7, 2020	3:40	00:10:00	52	60	54	50	2303	2301	2299	2300	2300	6	10	17	184	0.0	35
Saturday, March 7, 2020	3:50	00:10:00	52	59	54	50	2301	2297	2297	2301	2300	6	9	17	185	0.0	35
Saturday, March 7, 2020	4:00	00:10:00	52	59	54	50	2299	2300	2300	2300	2301	6	10	17	184	0.0	35
Saturday, March 7, 2020	4:10	00:10:00	52	59	53	50	2300	2302	2301	2300	2303	6	9	17	185	0.0	35
Saturday, March 7, 2020	4:20	00:10:00	52	58	54	50	2301	2296	2302	2301	2300	6	9	17	184	0.0	34
Saturday, March 7, 2020	4:30	00:10:00	53	59	54	50	2302	2301	2300	2300	2297	6	10	16	184	0.0	35
Saturday, March 7, 2020	4:40	00:10:00	53	59	55	51	2300	2299	2300	2301	2298	6	10	16	183	0.0	34
Saturday, March 7, 2020	4:50	00:10:00	52	58	54	50	2301	2297	2298	2300	2300	6	9	16	183	0.0	34
Saturday, March 7, 2020	5:00	00:10:00	52	60	54	50	2299	2300	2299	2302	2301	6	9	16	183	0.0	34
Saturday, March 7, 2020	5:10	00:10:00	52	58	53	50	2299	2301	2299	2299	2302	6	9	16	182	0.0	34
Saturday, March 7, 2020	5:20	00:10:00	51	58	53	50	2300	2300	2301	2302	2300	6	9	16	182	0.0	34
Saturday, March 7, 2020	5:30	00:10:00	52	59	54	50	2301	2303	2301	2299	2299	6	9	16	182	0.0	34
Saturday, March 7, 2020	5:40	00:10:00	51	58	53	49	2302	2299	2299	2299	2298	6	9	15	182	0.0	34
Saturday, March 7, 2020	5:50	00:10:00	51	58	53	49	2303	2296	2299	2300	2298	6	9	15	182	0.0	33
Saturday, March 7, 2020	6:00	00:10:00	52	61	53	50	2302	2299	2301	2299	2300	6	9	15	182	0.0	34
Saturday, March 7, 2020	6:10	00:10:00	51	58	52	49	2301	2299	2299	2300	2300	6	8	15	182	0.0	34
Saturday, March 7, 2020	6:20	00:10:00	51	57	53	49	2299	2299	2299	2300	2300	6	9	15	182	0.0	33
Saturday, March 7, 2020	6:30	00:10:00	51	57	53	49	2300	2301	2300	2300	2300	6	9	15	183	0.0	33
Saturday, March 7, 2020	6:40	00:10:00	51	57	53	49	2299	2300	2298	2300	2300	6	9	15	184	0.0	33
Saturday, March 7, 2020	6:50	00:10:00	51	57	53	49	2299	2299	2302	2299	2300	5	8	17	184	0.0	33
Saturday, March 7, 2020	7:00	00:10:00	51	58	53	49	2300	2301	2300	2301	2301	6	9	17	184	0.0	33
Saturday, March 7, 2020	7:10	00:10:00	51	57	52	49	2303	2299	2299	2300	2299	6	9	16	183	0.0	33
Saturday, March 7, 2020	7:20	00:10:00	51	58	53	49	2301	2299	2299	2300	2299	6	10	16	184	0.0	33
Saturday, March 7, 2020	7:30	00:10:00	51	66	53	49	2299	2302	2301	2300	2300	6	8	16	184	0.0	33
Saturday, March 7, 2020	7:40	00:10:00	51	63	53	49	2301	2301	2300	2300	2299	5	8	16	184	0.0	33
Saturday, March 7, 2020	7:50	00:10:00	52	67	54	49	2301	2301	2301	2300	2301	6	8	15	183	0.0	33
Saturday, March 7, 2020	8:00	00:10:00	53	65	55	50	2300	2302	2300	2301	2299	6	9	15	184	0.0	33
Saturday, March 7, 2020	8:10	00:10:00	53	72	55	50	2300	2302	2301	2300	2300	6	11	15	184	0.0	34
Saturday, March 7, 2020	8:20	00:10:00	53	71	55	50	2301	2299	2299	2301	2301	6	9	15	183	0.0	34
Saturday, March 7, 2020	8:30	00:10:00	53	73	55	49	2301	2301	2300	2299	2300	6	9	15	182	0.0	35
Saturday, March 7, 2020	8:40	00:10:00	52	70	53	49	2301	2299	2300	2300	2301	6	8	14	181	0.0	35
Saturday, March 7, 2020	8:50	00:10:00	53	72	55	49	2298	2300	2299	2301	2301	6	9	14	182	0.0	36
Saturday, March 7, 2020	9:00	00:10:00	53	74	54	48	2300	2301	2302	2300	2301	6	9	13	184	0.0	36
Saturday, March 7, 2020	9:10	00:10:00	51	70	53	48	2299	2300	2299	2297	2300	6	9	13	184	0.0	36
Saturday, March 7, 2020	9:20	00:10:00	52	63	54	49	2300	2302	2298	2300	2300	6	10	13	185	0.0	37
Saturday, March 7, 2020	9:30	00:10:00	51	60	53	49	2303	2301	2301	2300	2299	6	9	14	185	0.0	37
Saturday, March 7, 2020	9:40	00:10:00	51	58	52	48	2300	2299	2300	2301	2299	6	9	13	185	0.0	37
Saturday, March 7, 2020	9:50	00:10:00	51	58	53	49	2300	2299	2300	2300	2301	6	10	13	184	0.0	37
Saturday, March 7, 2020	10:00	00:10:00	51	61	54	49	2301	2301	2298	2300	2298	6	10	13	185	0.0	37
Saturday, March 7, 2020	10:10	00:10:00	52	61	55	50	2300	2298	2302	2299	2300	6	10	13	185	0.0	37
Saturday, March 7, 2020	10:20	00:10:00	53	61	55	50	2302	2299	2301	2299	2298	7	10	12	186	0.0	38
Saturday, March 7, 2020	10:30	00:10:00	51	60	54	49	2300	2302	2294	2299	2300	6	9	12	187	0.0	38
Saturday, March 7, 2020	10:40	00:10:00	50	58	52	48	2300	2302	2300	2301	2293	5	8	12	188	0.0	39
Saturday, March 7, 2020	10:50	00:10:00	50	67	52	47	2299	2298	2288	2301	2299	5	8	13	188	0.0	39
Saturday, March 7, 2020	11:00	00:10:00	50	59	52	48	2299	2301	2256	2301	2298	5	8	13	186	0.0	39
Saturday, March 7, 2020	11:10	00:10:00	51	62	53	49	2300	2298	2300	2299	2299	6	9	13	185	0.0	40
Saturday, March 7, 2020	11:20	00:10:00	51	63	53	49	2299	2299	2303	2300	2300	6	8	13	184	0.0	40
Saturday, March 7, 2020	11:30	00:10:00	50	62	52	47	2300	2299	2301	2300	2300	5	8	11	184	0.0	40
Saturday, March 7, 2020	11:40	00:10:00	50	59	52	48	2299	2301	2301	2300	2299	5	9	12	185	0.0	40
Saturday, March 7, 2020	11:50	00:10:00	52	66	53	48	2298	2300	2300	2300	2300	6	9	13	183	0.0	40
Saturday, March 7, 2020	12:00	00:10:00	50	59	52	48	2299	2299	2301	2300	2300	6	9	13	183	0.0	40
Saturday, March 7, 2020	12:10	00:10:00	50	65	52	48	2299	2298	2301	2302	2301	6	9	13	183	0.0	41
Saturday, March 7, 2020	12:20	00:10:00	50	59	51	48	2301	2301	2298	2299	2299	5	9	13	183	0.0	41
Saturday, March 7, 2020	12:30	00:10:00	51	59	53	48	2298	2301	2300	2300	2299	6	10	13	183	0.0	42
Saturday, March 7, 2020	12:40	00:10:00	51	58	53	49	2298	2299	2301	2300	2299	6	9	13	183	0.0	41

Table A-1: Location 1 All Measurement Periods

Date	Start Time	Duration	Leq	Lmax	L10	L90	Closest Non-Curt. WT	Next Four Closest Non-Curtailed Wind Turbines Avg. Output (kW)				Loc. 1 Ground Level		CRW Met Tower Hub Height		Loc. 2 Precip.	Loc. 2 Temp.
		(HH:MM:SS)	(dBA)	(dBA)	(dBA)	(dBA)	WT 48	WT 43	WT 49	WT 33	WT 47	Avg. WS (m/s)	Gust WS (m/s)	Avg. WS (m/s)	Avg. WD (°)	(mm)	(°F)
Saturday, March 7, 2020	12:50	00:10:00	51	58	53	49	2303	2300	2300	2301	2300	6	9	13	183	0.0	42
Saturday, March 7, 2020	13:00	00:10:00	51	60	53	48	2300	2298	2301	2301	2298	6	9	13	182	0.0	42
Saturday, March 7, 2020	13:10	00:10:00	50	57	52	48	2300	2299	2299	2299	2299	5	8	13	181	0.0	42
Saturday, March 7, 2020	13:20	00:10:00	49	55	51	47	2301	2299	2299	2299	2299	5	8	12	183	0.0	42
Saturday, March 7, 2020	13:30	00:10:00	49	58	51	47	2299	2302	2300	2298	2300	5	8	12	187	0.0	42
Saturday, March 7, 2020	13:40	00:10:00	49	57	51	47	2298	2301	2300	2299	2298	5	9	11	189	0.0	43
Saturday, March 7, 2020	13:50	00:10:00	49	58	51	47	2300	2299	2301	2300	2299	5	8	10	189	0.0	43
Saturday, March 7, 2020	14:00	00:10:00	48	54	49	46	2297	2299	2301	2300	2299	5	7	10	188	0.0	42
Saturday, March 7, 2020	14:10	00:10:00	50	55	52	48	2300	2298	2299	2300	2300	5	8	11	188	0.0	43
Saturday, March 7, 2020	14:20	00:10:00	50	59	52	48	2299	2303	2299	2301	2301	6	9	11	187	0.0	44
Saturday, March 7, 2020	14:30	00:10:00	49	57	51	47	2298	2301	2301	2300	2299	5	8	12	184	0.0	45
Saturday, March 7, 2020	14:40	00:10:00	49	57	50	47	2299	2300	2300	2303	2300	5	9	13	184	0.0	46
Saturday, March 7, 2020	14:50	00:10:00	48	55	50	47	2299	2301	2300	2299	2301	5	7	13	183	0.0	46
Saturday, March 7, 2020	15:00	00:10:00	50	57	51	48	2300	2299	2298	2299	2298	5	8	13	183	0.0	46
Saturday, March 7, 2020	15:10	00:10:00	50	57	51	48	2299	2299	2299	2298	2298	5	8	14	184	0.0	47
Saturday, March 7, 2020	15:20	00:10:00	49	54	51	48	2301	2298	2301	2299	2299	5	7	15	185	0.0	46
Saturday, March 7, 2020	15:30	00:10:00	49	55	50	48	2301	2301	2301	2298	2301	5	7	15	186	0.0	46
Saturday, March 7, 2020	15:40	00:10:00	49	53	50	47	2302	2299	2300	2300	2301	5	7	14	187	0.0	46
Saturday, March 7, 2020	15:50	00:10:00	48	53	49	47	2301	2302	2301	2299	2299	4	7	14	186	0.0	45
Saturday, March 7, 2020	16:00	00:10:00	49	56	50	47	2300	2300	2300	2299	2300	5	7	16	185	0.0	46
Saturday, March 7, 2020	16:10	00:10:00	49	55	51	48	2299	2295	2299	2301	2301	5	8	15	185	0.0	46
Saturday, March 7, 2020	16:20	00:10:00	49	55	50	47	2300	2298	2300	2297	2299	5	7	14	186	0.0	46
Saturday, March 7, 2020	16:30	00:10:00	51	65	52	47	2301	2297	2301	2299	2301	5	8	15	186	0.0	46
Saturday, March 7, 2020	16:40	00:10:00	48	55	50	47	2302	2298	2299	2300	2299	4	7	15	186	0.0	46
Saturday, March 7, 2020	16:50	00:10:00	48	53	50	47	2300	2297	2301	2300	2299	4	7	16	186	0.0	46
Saturday, March 7, 2020	17:00	00:10:00	49	55	51	48	2301	2298	1614	2299	2302	5	7	16	187	0.0	46
Saturday, March 7, 2020	17:10	00:10:00	52	65	53	49	2301	2299	1704	2300	2300	5	8	17	185	0.0	45
Saturday, March 7, 2020	17:20	00:10:00	52	58	53	50	2300	2302	2300	2303	2298	6	8	17	183	0.0	46
Saturday, March 7, 2020	17:30	00:10:00	51	57	53	50	2299	2303	2299	2299	2300	5	8	18	183	0.0	46
Saturday, March 7, 2020	17:40	00:10:00	51	62	52	49	2301	2302	2299	2301	2301	5	8	19	181	0.0	47
Saturday, March 7, 2020	17:50	00:10:00	52	66	52	49	2300	2300	2303	2299	2298	5	8	19	180	0.0	46
Saturday, March 7, 2020	18:00	00:10:00	50	55	51	49	2300	2300	2298	2299	2300	5	7	19	181	0.0	46
Saturday, March 7, 2020	18:10	00:10:00	50	55	52	49	2300	2298	2295	2300	2301	5	8	19	180	0.0	46
Saturday, March 7, 2020	18:20	00:10:00	50	56	52	49	2301	2299	2302	2302	2301	5	8	19	180	0.0	46
Saturday, March 7, 2020	18:30	00:10:00	50	53	51	48	2299	2301	2298	2302	2300	5	7	19	180	0.0	47
Saturday, March 7, 2020	18:40	00:10:00	49	56	50	48	2300	2301	2300	2301	2299	5	7	19	180	0.0	48
Saturday, March 7, 2020	18:50	00:10:00	48	52	49	47	2302	2301	2299	2301	2299	4	6	19	180	0.0	48
Saturday, March 7, 2020	19:00	00:10:00	49	52	50	47	2299	2300	2300	2300	2300	5	6	19	180	0.0	48
Saturday, March 7, 2020	19:10	00:10:00	49	52	50	48	2300	2302	2299	2300	2300	5	7	18	180	0.0	47
Saturday, March 7, 2020	19:20	00:10:00	49	53	50	48	2302	2303	2299	2301	2300	5	7	19	180	0.0	47
Saturday, March 7, 2020	19:30	00:10:00	50	54	51	49	2299	2303	2297	2302	2300	5	7	19	181	0.0	48
Saturday, March 7, 2020	19:40	00:10:00	50	54	51	49	2299	2300	2299	2300	2300	5	7	19	181	0.0	48
Saturday, March 7, 2020	19:50	00:10:00	49	54	50	48	2299	2301	2300	2299	2299	5	7	18	181	0.0	48
Saturday, March 7, 2020	20:00	00:10:00	48	53	49	47	2301	2300	2299	2299	2300	4	6	18	181	0.0	49
Saturday, March 7, 2020	20:10	00:10:00	48	54	49	47	2300	2300	2300	2300	2300	4	6	18	181	0.0	49
Saturday, March 7, 2020	20:20	00:10:00	49	52	50	48	2301	2299	2299	2302	2301	4	6	18	182	0.0	49
Saturday, March 7, 2020	20:30	00:10:00	48	55	49	47	2302	2299	2300	2300	2298	4	7	18	183	0.0	48
Saturday, March 7, 2020	20:40	00:10:00	48	53	49	47	2299	2300	2301	2301	2299	4	6	18	181	0.0	47
Saturday, March 7, 2020	20:50	00:10:00	48	52	49	47	2301	2300	2300	2301	2299	4	6	18	180	0.0	48
Saturday, March 7, 2020	21:00	00:10:00	49	53	50	48	2299	2299	2299	2299	2299	5	7	17	178	0.0	48
Saturday, March 7, 2020	21:10	00:10:00	48	52	49	47	2299	2302	2299	2300	2298	5	7	17	178	0.0	47
Saturday, March 7, 2020	21:20	00:10:00	47	51	48	46	2300	2300	2300	2300	2300	4	6	17	178	0.0	47
Saturday, March 7, 2020	21:30	00:10:00	48	52	49	47	2301	2299	2300	2299	2299	4	6	17	179	0.0	47
Saturday, March 7, 2020	21:40	00:10:00	48	51	49	47	2300	2300	2301	2300	2300	4	6	16	178	0.0	47
Saturday, March 7, 2020	21:50	00:10:00	48	52	49	47	2300	2299	2299	2298	2300	4	6	16	178	0.0	47
Saturday, March 7, 2020	22:00	00:10:00	48	53	49	47	2298	2300	2301	2302	2299	5	7	17	178	0.0	46
Saturday, March 7, 2020	22:10	00:10:00	49	53	50	48	2299	2301	2299	2300	2299	5	7	17	178	0.0	45
Saturday, March 7, 2020	22:20	00:10:00	49	54	50	48	2301	2300	2300	2300	2298	5	7	17	181	0.0	45
Saturday, March 7, 2020	22:30	00:10:00	49	54	51	48	2298	2301	2300	2299	2301	5	8	17	181	0.0	45
Saturday, March 7, 2020	22:40	00:10:00	50	54	51	48	2301	2299	2300	2301	2299	5	7	17	181	0.0	45
Saturday, March 7, 2020	22:50	00:10:00	47	55	51	40	483	479	481	478	478	4	7	17	182	0.0	45
Saturday, March 7, 2020	23:00	00:10:00	43	51	46	39	0	0	0	0	0	5	7	18	181	0.0	45
Saturday, March 7, 2020	23:10	00:10:00	43	51	46	40	0	0	0	0	0	5	8	18	181	0.0	45
Saturday, March 7, 2020	23:20	00:10:00	48	53	50	43	1614	1673	1490	1695	1560	5	7	18	181	0.0	45
Saturday, March 7, 2020	23:30	00:10:00	49	54	50	48	2300	2300	2298	2298	2301	5	7	18	181	0.0	45
Saturday, March 7, 2020	23:40	00:10:00	50	57	51	48	2301	2299	2300	2301	2301	5	7	18	181	0.0	44
Saturday, March 7, 2020	23:50	00:10:00	50	54	51	49	2301	2301	2300	2301	2301	5	7	18	181	0.0	45
Sunday, March 8, 2020	0:00	00:10:00	50	54	51	48	2300	2299	2301	2299	2297	4	8	18	180	0.0	44
Sunday, March 8, 2020	0:10	00:10:00	50	54	51	48	2301	2297	2301	2302	2300	4	8	18	181	0.0	45
Sunday, March 8, 2020	0:20	00:10:00	50	54	51	49	2297	2298	2300	2298	2300	5	8	18	181	0.0	44
Sunday, March 8, 2020	0:30	00:10:00	51	56	52	49	2300	2295	2298	2301	2298	5	9	18	182	0.0	44
Sunday, March 8, 2020	0:40	00:10:00	53	71	52	50	2302	2300	2303	2299	2300	5	8	18	182	0.0	44
Sunday, March 8, 2020	0:50	00:10:00	51	55	52	49	2300	2298	2302	2300	2299	5	8	18	184	0.0	44

Table A-1: Location 1 All Measurement Periods

Date	Start Time	Duration	Leq	Lmax	L10	L90	Closest Non-Curt. WT	Next Four Closest Non-Curtailed Wind Turbines Avg. Output (kW)				Loc. 1 Ground Level		CRW Met Tower Hub Height		Loc. 2 Precip.	Loc. 2 Temp.
		(HH:MM:SS)	(dBA)	(dBA)	(dBA)	(dBA)	WT 48	WT 43	WT 49	WT 33	WT 47	Avg. WS (m/s)	Gust WS (m/s)	Avg. WS (m/s)	Avg. WD (°)	(mm)	(°F)
Sunday, March 8, 2020	1:00	00:10:00	54	75	53	50	2299	2301	2301	2297	2299	5	8	18	184	0.0	44
Sunday, March 8, 2020	1:10	00:10:00	52	57	53	50	2298	2298	2300	2300	2300	6	9	18	184	0.0	44
Sunday, March 8, 2020	1:20	00:10:00	52	57	53	50	2300	2299	2301	2300	2299	6	9	18	184	0.0	43
Sunday, March 8, 2020	1:30	00:10:00	51	57	53	50	2301	2296	2299	2294	2303	5	8	19	186	0.0	43
Sunday, March 8, 2020	1:40	00:10:00	51	56	52	49	2302	2300	2298	2300	2296	5	8	18	184	0.0	43
Sunday, March 8, 2020	1:50	00:10:00	50	55	51	49	2303	2297	2301	2298	2300	5	8	18	184	0.0	43
Sunday, March 8, 2020	3:00	00:10:00	50	54	51	48	2300	2297	2299	2297	2297	5	7	18	184	0.0	43
Sunday, March 8, 2020	3:10	00:10:00	49	54	50	48	2300	2300	2299	2301	2301	5	8	18	184	0.0	43
Sunday, March 8, 2020	3:20	00:10:00	48	53	50	47	2300	2300	2298	2301	2302	4	7	17	183	0.0	43
Sunday, March 8, 2020	3:30	00:10:00	48	52	49	47	2299	2300	2300	2297	2301	4	6	17	183	0.0	42
Sunday, March 8, 2020	3:40	00:10:00	48	52	49	47	2298	2300	2300	2300	2301	4	6	17	183	0.0	42
Sunday, March 8, 2020	3:50	00:10:00	49	53	50	48	2301	2301	2301	2299	2299	5	7	17	183	0.0	42
Sunday, March 8, 2020	4:00	00:10:00	49	53	50	47	2300	2300	2301	2297	2300	4	7	16	185	0.0	41
Sunday, March 8, 2020	4:10	00:10:00	49	53	50	47	2303	2299	2299	2299	2299	4	7	16	184	0.0	41
Sunday, March 8, 2020	4:20	00:10:00	49	54	51	48	2302	2301	2300	2300	2300	5	8	16	185	0.0	41
Sunday, March 8, 2020	4:30	00:10:00	50	54	51	48	2302	2301	2301	2299	2301	5	8	18	186	0.0	41
Sunday, March 8, 2020	4:40	00:10:00	50	56	51	48	2302	2301	2300	2301	2299	5	7	17	185	0.0	41
Sunday, March 8, 2020	4:50	00:10:00	50	57	51	48	2300	2299	2300	2298	2299	5	8	17	185	0.0	41
Sunday, March 8, 2020	5:00	00:10:00	50	54	51	48	2303	2301	2300	2302	2301	5	7	17	184	0.0	41
Sunday, March 8, 2020	5:10	00:10:00	50	55	51	48	2300	2303	2300	2300	2300	5	9	17	183	0.0	41
Sunday, March 8, 2020	5:20	00:10:00	50	57	51	49	2301	2298	2299	2300	2300	5	9	18	182	0.0	41
Sunday, March 8, 2020	5:30	00:10:00	50	56	51	49	2302	2303	2303	2298	2299	5	9	19	181	0.0	41
Sunday, March 8, 2020	5:40	00:10:00	51	56	52	49	2301	2299	2300	2297	2300	5	7	19	182	0.0	42
Sunday, March 8, 2020	5:50	00:10:00	51	56	52	49	2300	2298	2300	2298	2299	6	8	18	182	0.0	42
Sunday, March 8, 2020	6:00	00:10:00	51	57	52	49	2300	2301	2299	2302	2299	5	8	17	183	0.0	41
Sunday, March 8, 2020	6:10	00:10:00	50	56	52	48	2301	2301	2300	2299	2298	5	9	17	183	0.0	41
Sunday, March 8, 2020	6:20	00:10:00	50	56	52	49	2299	2300	2299	2303	2301	5	8	16	185	0.0	41
Sunday, March 8, 2020	6:30	00:10:00	50	55	52	49	2302	2300	2299	2301	2300	6	8	17	184	0.0	40
Sunday, March 8, 2020	6:40	00:10:00	50	55	52	49	2302	2298	2301	2299	2302	5	8	17	185	0.0	40
Sunday, March 8, 2020	6:50	00:10:00	50	54	51	48	2300	2300	2300	2299	2299	5	8	17	183	0.0	40
Sunday, March 8, 2020	7:00	00:10:00	49	54	51	48	2299	2302	2299	2299	2302	5	7	17	182	0.0	40
Sunday, March 8, 2020	7:10	00:10:00	49	55	51	48	2299	2301	2298	2300	2300	5	8	16	183	0.0	40
Sunday, March 8, 2020	7:20	00:10:00	50	55	52	49	2300	2302	2299	2301	2300	5	9	16	183	0.0	40
Sunday, March 8, 2020	7:30	00:10:00	51	57	52	49	2302	2297	2302	2300	2298	6	8	16	182	0.0	40
Sunday, March 8, 2020	7:40	00:10:00	51	56	52	49	2301	2300	2302	2300	2301	6	8	16	182	0.0	40
Sunday, March 8, 2020	7:50	00:10:00	52	70	52	49	2300	2298	2302	2299	2298	5	8	16	182	0.0	40
Sunday, March 8, 2020	8:00	00:10:00	53	70	53	50	2301	2304	2298	2301	2300	6	9	17	183	0.0	40
Sunday, March 8, 2020	8:10	00:10:00	51	58	52	50	2299	2301	2301	2300	2300	6	8	17	183	0.0	40
Sunday, March 8, 2020	8:20	00:10:00	51	59	53	49	2299	2299	2299	2298	2301	6	8	17	182	0.0	40
Sunday, March 8, 2020	8:30	00:10:00	51	56	52	49	2298	2300	2300	2302	2299	5	8	16	182	0.0	41
Sunday, March 8, 2020	8:40	00:10:00	51	58	53	49	2299	2301	2302	2299	2299	6	8	16	183	0.0	41
Sunday, March 8, 2020	8:50	00:10:00	52	59	53	50	2301	2300	2298	2299	2299	6	9	16	184	0.0	40
Sunday, March 8, 2020	9:00	00:10:00	52	59	53	50	2299	2299	2297	2301	2298	6	9	16	185	0.0	40
Sunday, March 8, 2020	9:10	00:10:00	52	60	54	50	2300	2299	2298	2301	2300	6	9	15	184	0.0	40
Sunday, March 8, 2020	9:20	00:10:00	51	57	52	49	2302	2298	2300	2300	2301	6	9	15	184	0.0	40
Sunday, March 8, 2020	9:30	00:10:00	52	58	54	50	2301	2298	2302	2301	2300	6	9	15	187	0.0	40
Sunday, March 8, 2020	9:40	00:10:00	52	58	54	50	2300	2301	2301	2299	2299	6	9	15	185	0.0	40
Sunday, March 8, 2020	9:50	00:10:00	51	58	52	49	2300	2296	2299	2301	2300	6	9	14	183	0.0	40
Sunday, March 8, 2020	10:00	00:10:00	50	56	51	48	2300	2301	2299	2300	2301	5	8	14	184	0.0	40
Sunday, March 8, 2020	10:10	00:10:00	49	56	51	48	2300	2299	2301	2302	2302	5	8	13	187	0.0	40
Sunday, March 8, 2020	10:20	00:10:00	50	59	52	49	2299	2297	2301	2301	2300	6	8	13	188	0.0	40
Sunday, March 8, 2020	10:30	00:10:00	50	58	52	48	2301	2298	2300	2299	2299	6	9	12	188	0.0	40
Sunday, March 8, 2020	10:40	00:10:00	49	55	51	48	2298	2300	2299	2303	2299	5	7	12	188	0.0	40
Sunday, March 8, 2020	10:50	00:10:00	49	55	50	47	2300	2298	2301	2301	2301	5	8	13	188	0.0	41
Sunday, March 8, 2020	11:00	00:10:00	49	54	51	48	2300	2301	2300	2300	2299	5	9	13	186	0.0	41
Sunday, March 8, 2020	11:10	00:10:00	50	57	51	48	2299	2301	2300	2298	2299	5	9	13	185	0.0	42
Sunday, March 8, 2020	11:20	00:10:00	50	57	52	48	2297	2299	2301	2300	2300	6	8	13	185	0.0	43
Sunday, March 8, 2020	11:30	00:10:00	50	60	52	48	2300	2300	2300	2298	2300	6	10	12	187	0.0	43
Sunday, March 8, 2020	11:40	00:10:00	48	55	50	47	2298	2299	2299	2300	2300	5	8	11	191	0.0	44
Sunday, March 8, 2020	11:50	00:10:00	49	57	51	47	2300	2299	2301	2301	2300	6	8	9	206	0.0	44
Sunday, March 8, 2020	12:00	00:10:00	49	58	52	47	2301	2302	2298	2301	2301	5	9	8	208	0.0	45
Sunday, March 8, 2020	12:10	00:10:00	48	64	49	46	2291	2299	2078	2302	2296	5	8	9	206	0.0	45
Sunday, March 8, 2020	12:20	00:10:00	47	55	49	46	2301	2301	2089	2301	2260	5	7	9	203	0.0	45
Sunday, March 8, 2020	12:30	00:10:00	47	52	48	45	2300	2300	2047	2282	2296	5	7	10	199	0.0	45
Sunday, March 8, 2020	12:40	00:10:00	47	54	48	45	2271	2258	1781	2262	2213	5	7	10	201	0.0	46
Sunday, March 8, 2020	12:50	00:10:00	44	54	47	41	225	226	194	227	216	5	7	9	205	0.0	46
Sunday, March 8, 2020	13:00	00:10:00	43	58	46	41	0	0	0	0	0	5	7	10	204	0.0	46
Sunday, March 8, 2020	13:10	00:10:00	43	52	46	39	132	284	85	288	297	4	6	11	206	0.0	47
Sunday, March 8, 2020	13:20	00:10:00	46	55	48	45	1375	1396	1140	1395	1396	4	6	10	205	0.0	48
Sunday, March 8, 2020	13:30	00:10:00	46	52	47	45	2298	2286	1547	2292	2299	4	7	9	209	0.0	48
Sunday, March 8, 2020	13:40	00:10:00	46	53	47	45	2300	2216	1679	2011	2300	4	6	10	217	0.0	48
Sunday, March 8, 2020	13:50	00:10:00	45	51	47	44	2281	2129	1434	2092	2298	4	7	9	220	0.0	49
Sunday, March 8, 2020	14:00	00:10:00	45	52	46	44	2087	2242	1281	2275	2297	4	7	9	219	0.0	50

Table A-1: Location 1 All Measurement Periods

Date	Start Time	Duration	Leq	Lmax	L10	L90	Closest Non-Curt. WT	Next Four Closest Non-Curtailed Wind Turbines Avg. Output (kW)				Loc. 1 Ground Level		CRW Met Tower Hub Height		Loc. 2 Precip.	Loc. 2 Temp.
		(HH:MM:SS)	(dBA)	(dBA)	(dBA)	(dBA)	WT 48	WT 43	WT 49	WT 33	WT 47	Avg. WS (m/s)	Gust WS (m/s)	Avg. WS (m/s)	Avg. WD (°)	(mm)	(°F)
Sunday, March 8, 2020	14:10	00:10:00	45	51	47	44	2147	2227	1254	2299	2300	5	7	8	220	0.0	50
Sunday, March 8, 2020	14:20	00:10:00	46	53	47	44	2059	2148	1513	2269	2205	4	7	8	219	0.0	51
Sunday, March 8, 2020	14:30	00:10:00	45	50	46	44	1781	1934	1282	1911	1770	4	7	8	217	0.0	52
Sunday, March 8, 2020	14:40	00:10:00	45	52	46	44	1536	2056	1348	2132	1549	4	6	9	219	0.0	52
Sunday, March 8, 2020	14:50	00:10:00	44	56	46	43	1600	2111	1491	2005	1337	4	6	9	220	0.0	53
Sunday, March 8, 2020	15:00	00:10:00	44	50	45	43	1931	1948	1608	2188	2135	4	6	9	223	0.0	51
Sunday, March 8, 2020	15:10	00:10:00	46	53	47	44	1718	1909	1674	2250	2277	5	8	9	226	0.0	50
Sunday, March 8, 2020	15:20	00:10:00	46	51	48	45	1999	2271	1368	1950	2286	5	7	9	227	0.0	50
Sunday, March 8, 2020	15:30	00:10:00	46	55	47	45	2054	2297	1149	1749	2037	5	8	9	228	0.0	51
Sunday, March 8, 2020	15:40	00:10:00	45	51	46	43	1796	1881	1118	1570	1499	4	6	9	226	0.0	51
Sunday, March 8, 2020	15:50	00:10:00	40	50	43	36	752	796	510	732	972	2	5	9	227	0.0	50
Sunday, March 8, 2020	16:00	00:10:00	35	44	36	33	50	79	0	71	226	1	3	7	231	0.0	50
Sunday, March 8, 2020	16:10	00:10:00	37	47	40	34	418	714	256	468	243	3	5	5	222	0.0	50
Sunday, March 8, 2020	16:20	00:10:00	39	46	41	38	754	915	660	803	700	3	4	6	226	0.0	50
Sunday, March 8, 2020	16:30	00:10:00	37	45	39	35	347	511	305	595	605	2	3	8	233	0.0	50
Sunday, March 8, 2020	16:40	00:10:00	36	43	38	34	405	469	208	572	304	2	4	7	232	0.0	50
Sunday, March 8, 2020	16:50	00:10:00	39	45	40	37	705	721	390	731	516	2	4	6	234	0.0	50
Sunday, March 8, 2020	17:00	00:10:00	37	43	39	36	598	614	264	360	480	2	4	7	243	0.0	50
Sunday, March 8, 2020	17:10	00:10:00	37	44	39	36	595	957	274	681	309	2	4	7	256	0.0	49
Sunday, March 8, 2020	17:20	00:10:00	47	66	43	39	980	1215	432	1295	768	3	5	8	287	0.0	49
Sunday, March 8, 2020	17:30	00:10:00	41	51	43	39	1068	1432	833	1766	1404	3	5	10	307	0.0	48
Sunday, March 8, 2020	17:40	00:10:00	44	54	46	42	1983	2231	1197	2211	1943	3	6	9	309	0.0	47
Sunday, March 8, 2020	17:50	00:10:00	45	54	47	43	2278	2256	1449	2270	2143	3	6	9	320	0.0	44
Sunday, March 8, 2020	18:00	00:10:00	45	55	47	42	1458	2030	1258	1977	907	3	6	9	335	0.0	43
Sunday, March 8, 2020	18:10	00:10:00	44	51	46	41	1413	703	954	1248	1104	3	4	9	327	0.0	42
Sunday, March 8, 2020	18:20	00:10:00	46	60	48	44	1720	830	784	1544	1521	3	6	9	327	0.0	41
Sunday, March 8, 2020	18:30	00:10:00	47	60	50	44	2088	1785	1048	2119	1803	3	8	8	327	0.0	40
Sunday, March 8, 2020	18:40	00:10:00	47	61	49	44	2008	1487	820	1559	1870	3	5	10	326	0.0	38
Sunday, March 8, 2020	18:50	00:10:00	51	68	52	44	1758	1565	1275	2138	1533	4	7	13	330	0.0	37
Sunday, March 8, 2020	19:00	00:10:00	49	61	52	45	2291	1635	1043	2196	1994	4	7	12	328	0.0	36
Sunday, March 8, 2020	19:10	00:10:00	51	65	54	44	2144	2191	895	2203	1861	4	7	10	331	0.0	35
Sunday, March 8, 2020	19:20	00:10:00	49	65	53	43	1896	2194	890	2106	1527	4	8	11	330	0.0	34
Sunday, March 8, 2020	19:30	00:10:00	52	67	55	46	2293	1796	1794	2261	2270	5	8	11	334	0.0	34
Sunday, March 8, 2020	19:40	00:10:00	48	62	50	43	2092	1863	799	2091	2200	4	7	10	325	0.0	33
Sunday, March 8, 2020	19:50	00:10:00	48	61	50	44	2170	2068	1268	2056	2281	4	7	12	327	0.0	33
Sunday, March 8, 2020	20:00	00:10:00	49	62	52	45	2253	1285	994	1906	2029	5	7	11	327	0.0	33
Sunday, March 8, 2020	20:10	00:10:00	50	61	53	45	1985	1921	1339	2170	2284	5	9	11	331	0.0	33
Sunday, March 8, 2020	20:20	00:10:00	48	60	50	43	2062	1482	730	1575	2298	4	7	9	333	0.0	33
Sunday, March 8, 2020	20:30	00:10:00	48	60	51	44	2095	2045	520	2003	2098	4	7	11	333	0.0	33
Sunday, March 8, 2020	20:40	00:10:00	51	64	54	45	2176	2177	1075	2196	2271	5	8	11	333	0.0	33
Sunday, March 8, 2020	20:50	00:10:00	50	63	53	46	2278	1415	1218	2208	2191	5	8	11	333	0.0	32
Sunday, March 8, 2020	21:00	00:10:00	49	61	51	45	2243	1951	741	1916	1936	5	8	12	333	0.0	32
Sunday, March 8, 2020	21:10	00:10:00	51	66	54	45	2221	1929	563	2146	2273	4	7	10	333	0.0	32
Sunday, March 8, 2020	21:20	00:10:00	52	66	56	46	2234	1947	623	2231	2096	4	8	10	333	0.0	31
Sunday, March 8, 2020	21:30	00:10:00	48	59	51	45	2063	1979	628	2170	1740	4	6	11	333	0.0	31
Sunday, March 8, 2020	21:40	00:10:00	50	63	52	46	2029	2192	944	2173	2047	4	7	8	333	0.0	31
Sunday, March 8, 2020	21:50	00:10:00	49	59	51	46	1736	1633	660	1478	1723	4	7	7	333	0.0	30
Sunday, March 8, 2020	22:00	00:10:00	48	58	50	44	1379	1172	241	1068	1260	4	6	8	333	0.0	30
Sunday, March 8, 2020	22:10	00:10:00	49	63	51	46	1302	857	588	1371	986	4	8	9	333	0.0	30
Sunday, March 8, 2020	22:20	00:10:00	50	61	53	46	1143	903	1017	1755	1219	4	7	10	333	0.0	30
Sunday, March 8, 2020	22:30	00:10:00	50	60	52	47	1507	1130	837	1815	1733	4	7	10	333	0.0	30
Sunday, March 8, 2020	22:40	00:10:00	51	62	53	48	1877	1307	988	1815	2058	5	8	10	333	0.0	30
Sunday, March 8, 2020	22:50	00:10:00	52	67	54	49	2173	2218	832	2169	2276	5	8	10	333	0.0	29
Sunday, March 8, 2020	23:00	00:10:00	51	63	54	48	2090	1666	510	1574	2137	4	8	10	333	0.0	29
Sunday, March 8, 2020	23:10	00:10:00	53	66	55	50	2289	1600	666	1659	1949	5	7	11	333	0.0	29
Sunday, March 8, 2020	23:20	00:10:00	52	65	54	49	2190	1956	467	1439	1868	5	8	11	333	0.0	28
Sunday, March 8, 2020	23:30	00:10:00	52	61	54	49	1705	1305	734	1503	1806	5	7	9	333	0.0	28
Sunday, March 8, 2020	23:40	00:10:00	52	63	54	49	1384	949	861	1523	1670	4	7	9	333	0.0	28
Sunday, March 8, 2020	23:50	00:10:00	54	65	56	51	2152	975	497	1515	2209	5	8	9	333	0.0	27
Monday, March 9, 2020	0:00	00:10:00	53	64	55	49	1584	1361	472	1604	1540	4	7	8	333	0.0	27
Monday, March 9, 2020	0:10	00:10:00	52	63	54	48	1235	1080	165	1118	607	4	6	8	333	0.0	27
Monday, March 9, 2020	0:20	00:10:00	52	64	54	47	1083	1188	442	951	1238	4	8	9	333	0.0	27
Monday, March 9, 2020	0:30	00:10:00	53	63	55	50	1665	1670	474	1264	1258	4	8	8	333	0.0	27
Monday, March 9, 2020	0:40	00:10:00	53	63	54	50	1751	1513	505	1591	1791	4	6	10	333	0.0	27
Monday, March 9, 2020	0:50	00:10:00	52	64	55	43	437	352	285	469	423	5	9	10	333	0.0	27
Monday, March 9, 2020	1:00	00:10:00	51	65	55	41	0	0	0	0	0	4	7	9	333	0.0	27
Monday, March 9, 2020	1:10	00:10:00	49	64	53	41	0	174	61	209	98	5	8	10	333	0.0	26
Monday, March 9, 2020	1:20	00:10:00	49	66	52	44	29	1628	685	1731	1310	4	8	8	333	0.0	26
Monday, March 9, 2020	1:30	00:10:00	53	65	55	50	1440	1027	869	1610	2007	5	8	9	333	0.0	26
Monday, March 9, 2020	1:40	00:10:00	55	67	58	50	1848	1585	810	1670	1901	4	9	10	333	0.0	26
Monday, March 9, 2020	1:50	00:10:00	54	66	57	50	1468	1696	672	1700	1739	5	8	9	333	0.0	26
Monday, March 9, 2020	2:00	00:10:00	55	68	57	51	2263	1575	897	1848	1975	5	8	9	333	0.0	26
Monday, March 9, 2020	2:10	00:10:00	55	68	57	51	2022	2051	1057	2074	2109	5	9	10	333	0.0	25

Table A-1: Location 1 All Measurement Periods

Date	Start Time	Duration	Leq	Lmax	L10	L90	Closest Non-Curt. WT	Next Four Closest Non-Curtailed Wind Turbines Avg. Output (kW)				Loc. 1 Ground Level		CRW Met Tower Hub Height		Loc. 2 Precip.	Loc. 2 Temp.
		(HH:MM:SS)	(dBA)	(dBA)	(dBA)	(dBA)	WT 48	WT 43	WT 49	WT 33	WT 47	Avg. WS (m/s)	Gust WS (m/s)	Avg. WS (m/s)	Avg. WD (°)	(mm)	(°F)
Monday, March 9, 2020	2:20	00:10:00	52	62	54	48	1342	1108	744	1275	1105	5	8	10	333	0.0	25
Monday, March 9, 2020	2:30	00:10:00	53	66	55	50	1279	912	960	1764	1228	5	8	9	333	0.0	25
Monday, March 9, 2020	2:40	00:10:00	52	62	54	49	1281	785	799	1827	1220	4	7	9	333	0.0	25
Monday, March 9, 2020	2:50	00:10:00	54	66	57	50	1925	1080	956	1872	1980	5	9	9	333	0.0	25
Monday, March 9, 2020	3:00	00:10:00	53	69	55	49	1682	1452	778	1565	1068	5	8	10	333	0.0	25
Monday, March 9, 2020	3:10	00:10:00	50	61	52	47	1045	639	452	967	1398	4	7	8	333	0.0	25
Monday, March 9, 2020	3:20	00:10:00	52	64	54	48	1176	1152	436	1143	1438	4	7	9	333	0.0	24
Monday, March 9, 2020	3:30	00:10:00	54	66	57	50	1704	1545	642	1554	1779	5	7	9	333	0.0	24
Monday, March 9, 2020	3:40	00:10:00	53	66	56	49	1552	938	550	1037	1681	5	8	10	333	0.0	24
Monday, March 9, 2020	3:50	00:10:00	54	67	56	51	1962	1868	606	1815	1872	4	7	10	333	0.0	24
Monday, March 9, 2020	4:00	00:10:00	56	70	60	51	2043	2024	948	2104	1445	5	9	9	333	0.0	24
Monday, March 9, 2020	4:10	00:10:00	58	70	61	53	2260	2052	1454	2245	2145	5	8	9	333	0.0	24
Monday, March 9, 2020	4:20	00:10:00	55	68	59	51	1792	1615	987	1625	1636	4	8	9	333	0.0	23
Monday, March 9, 2020	4:30	00:10:00	56	70	60	51	1719	1660	1111	1842	1636	5	8	9	333	0.0	23
Monday, March 9, 2020	4:40	00:10:00	53	66	56	48	1318	1080	569	1342	910	4	7	9	333	0.0	23
Monday, March 9, 2020	4:50	00:10:00	50	65	53	43	532	788	324	1001	705	3	6	8	333	0.0	23
Monday, March 9, 2020	5:00	00:10:00	53	65	56	47	1151	806	542	881	931	4	6	9	333	0.0	22
Monday, March 9, 2020	5:10	00:10:00	50	60	53	45	772	415	282	612	688	4	6	9	333	0.0	22
Monday, March 9, 2020	5:20	00:10:00	49	62	52	43	633	532	391	742	604	3	6	8	333	0.0	21
Monday, March 9, 2020	5:30	00:10:00	51	66	54	46	858	808	663	1097	1122	4	6	8	333	0.0	21
Monday, March 9, 2020	5:40	00:10:00	53	65	56	46	970	869	711	1127	1161	4	6	8	333	0.0	21
Monday, March 9, 2020	5:50	00:10:00	55	68	59	48	1423	980	994	1750	1428	4	7	9	333	0.0	21
Monday, March 9, 2020	6:00	00:10:00	58	70	61	51	1974	1558	1085	2032	2024	5	8	9	333	0.0	21
Monday, March 9, 2020	6:10	00:10:00	57	71	61	51	2086	1789	896	2090	2269	5	8	9	333	0.0	20
Monday, March 9, 2020	6:20	00:10:00	57	72	61	51	2174	1909	1349	2174	2208	5	8	9	333	0.0	20
Monday, March 9, 2020	6:30	00:10:00	57	70	61	51	2233	1925	1215	2168	2147	5	8	9	333	0.0	20
Monday, March 9, 2020	6:40	00:10:00	59	70	63	52	2278	1800	1175	2250	2238	6	8	10	333	0.0	20
Monday, March 9, 2020	6:50	00:10:00	59	70	62	52	2261	2009	1109	2288	2299	5	8	10	333	0.0	20
Monday, March 9, 2020	7:00	00:10:00	59	70	62	51	2267	2023	1322	2260	2281	5	8	9	333	0.0	20
Monday, March 9, 2020	7:10	00:10:00	57	70	61	51	2140	1834	1211	2210	2126	5	8	9	333	0.0	20
Monday, March 9, 2020	7:20	00:10:00	57	70	61	51	2294	1977	937	2247	2130	5	8	9	333	0.0	20
Monday, March 9, 2020	7:30	00:10:00	54	66	57	49	1945	1812	1074	1902	2063	4	8	9	333	0.0	19
Monday, March 9, 2020	7:40	00:10:00	53	66	57	48	1818	1649	552	1752	1727	4	7	10	333	0.0	19
Monday, March 9, 2020	7:50	00:10:00	50	65	53	44	1153	942	362	1140	1405	4	6	9	333	0.0	18
Monday, March 9, 2020	8:00	00:10:00	50	64	53	45	1064	599	486	1053	1456	3	6	8	333	0.0	18
Monday, March 9, 2020	8:10	00:10:00	49	62	53	43	681	852	458	1049	973	4	7	7	333	0.0	17
Monday, March 9, 2020	8:20	00:10:00	49	62	52	43	891	1263	612	1326	660	3	6	7	333	0.0	17
Monday, March 9, 2020	8:30	00:10:00	54	68	58	47	1664	1415	765	1622	1200	4	7	7	333	0.0	17
Monday, March 9, 2020	8:40	00:10:00	54	66	57	47	1599	1678	764	1564	984	4	7	7	333	0.0	17
Monday, March 9, 2020	8:50	00:10:00	52	66	55	47	1526	1386	365	1398	1001	4	7	6	333	0.0	17
Monday, March 9, 2020	9:00	00:10:00	53	65	57	46	1464	1675	782	1510	1006	4	7	6	333	0.0	17
Monday, March 9, 2020	9:10	00:10:00	52	66	55	45	1244	1229	665	1055	984	4	6	6	333	0.0	16
Monday, March 9, 2020	9:20	00:10:00	47	62	51	42	846	1204	510	800	829	3	5	6	333	0.0	16
Monday, March 9, 2020	9:30	00:10:00	49	61	52	43	1029	870	348	991	810	4	6	6	333	0.0	16
Monday, March 9, 2020	9:40	00:10:00	50	62	53	44	1129	947	367	1118	931	4	6	6	333	0.0	16
Monday, March 9, 2020	9:50	00:10:00	50	63	53	43	982	773	426	1002	954	3	6	6	333	0.0	16
Monday, March 9, 2020	10:00	00:10:00	47	59	51	42	807	744	435	907	904	3	5	6	333	0.0	16
Monday, March 9, 2020	10:10	00:10:00	49	65	52	43	961	754	297	1035	931	4	6	6	333	0.0	16
Monday, March 9, 2020	10:20	00:10:00	50	63	54	44	1092	883	351	959	879	4	6	6	333	0.0	16
Monday, March 9, 2020	10:30	00:10:00	46	59	50	41	560	789	415	785	802	3	6	6	333	0.0	16
Monday, March 9, 2020	10:40	00:10:00	46	58	49	40	606	592	153	642	745	3	5	6	333	0.0	16
Monday, March 9, 2020	10:50	00:10:00	46	58	50	40	576	452	48	609	666	3	6	5	333	0.0	17
Monday, March 9, 2020	11:00	00:10:00	44	59	47	39	430	517	70	518	485	3	5	6	333	0.0	16
Monday, March 9, 2020	11:10	00:10:00	44	56	47	40	487	436	86	442	456	3	5	6	333	0.0	17
Monday, March 9, 2020	11:20	00:10:00	47	59	51	42	665	627	129	703	721	3	5	6	333	0.0	17
Monday, March 9, 2020	11:30	00:10:00	47	62	51	42	767	516	154	698	542	3	6	6	333	0.0	17
Monday, March 9, 2020	11:40	00:10:00	47	60	50	41	684	638	240	653	587	3	6	6	333	0.0	17
Monday, March 9, 2020	11:50	00:10:00	46	57	49	41	655	613	248	596	554	3	6	6	333	0.0	18
Monday, March 9, 2020	12:00	00:10:00	51	70	54	43	898	799	358	928	525	4	6	6	333	0.0	18
Monday, March 9, 2020	12:10	00:10:00	48	60	52	43	921	926	332	934	651	4	6	6	333	0.0	19
Monday, March 9, 2020	12:20	00:10:00	48	64	52	41	663	705	276	728	519	3	6	6	333	0.0	20
Monday, March 9, 2020	12:30	00:10:00	49	59	52	43	879	682	289	859	604	4	6	6	333	0.0	21
Monday, March 9, 2020	12:40	00:10:00	48	63	52	42	928	900	505	872	839	4	6	6	333	0.0	21
Monday, March 9, 2020	12:50	00:10:00	51	62	54	45	1122	1069	470	1117	727	4	6	6	333	0.0	21
Monday, March 9, 2020	13:00	00:10:00	52	63	55	46	1536	1137	504	1423	787	4	7	7	333	0.0	21
Monday, March 9, 2020	13:10	00:10:00	52	66	55	46	1739	1236	567	1205	739	4	7	7	333	0.0	22
Monday, March 9, 2020	13:20	00:10:00	52	66	55	45	1391	1496	646	1296	803	4	6	7	333	0.0	22
Monday, March 9, 2020	13:30	00:10:00	49	63	52	43	1146	1355	661	1368	862	3	6	7	333	0.0	22
Monday, March 9, 2020	13:40	00:10:00	52	67	56	45	1394	1128	483	1341	844	4	8	7	333	0.0	22
Monday, March 9, 2020	13:50	00:10:00	48	61	52	42	986	1037	365	1106	628	4	6	6	333	0.0	23
Monday, March 9, 2020	14:00	00:10:00	50	65	53	43	978	1004	406	943	621	4	6	6	333	0.0	24
Monday, March 9, 2020	14:10	00:10:00	50	65	53	43	1023	894	412	855	928	4	6	5	333	0.0	23
Monday, March 9, 2020	14:20	00:10:00	49	63	53	42	936	906	288	889	591	4	7	6	333	0.0	24

Table A-1: Location 1 All Measurement Periods

Date	Start Time	Duration	Leq	Lmax	L10	L90	Closest Non-Curt. WT	Next Four Closest Non-Curtailed Wind Turbines Avg. Output (kW)				Loc. 1 Ground Level		CRW Met Tower Hub Height		Loc. 2 Precip.	Loc. 2 Temp.
		(HH:MM:SS)	(dBA)	(dBA)	(dBA)	(dBA)	WT 48	WT 43	WT 49	WT 33	WT 47	Avg. WS (m/s)	Gust WS (m/s)	Avg. WS (m/s)	Avg. WD (°)	(mm)	(°F)
Monday, March 9, 2020	14:30	00:10:00	48	61	51	41	948	1069	461	863	711	3	6	6	333	0.0	24
Monday, March 9, 2020	14:40	00:10:00	48	61	52	43	1114	1116	466	796	778	3	6	6	333	0.0	24
Monday, March 9, 2020	14:50	00:10:00	47	59	50	41	834	759	131	802	543	3	6	6	333	0.0	24
Monday, March 9, 2020	15:00	00:10:00	48	62	51	41	781	927	23	842	637	3	5	7	333	0.0	25
Monday, March 9, 2020	15:10	00:10:00	46	59	48	41	842	783	68	898	793	4	6	7	333	0.0	25
Monday, March 9, 2020	15:20	00:10:00	53	73	52	43	1028	771	325	811	727	4	6	7	333	0.0	25
Monday, March 9, 2020	15:30	00:10:00	47	60	50	42	913	742	231	781	732	4	6	7	333	0.0	25
Monday, March 9, 2020	15:40	00:10:00	47	60	49	43	1034	686	216	716	849	4	6	8	333	0.0	25
Monday, March 9, 2020	15:50	00:10:00	51	70	52	45	1302	1053	366	897	1208	5	7	8	333	0.0	26
Monday, March 9, 2020	16:00	00:10:00	52	70	53	45	1503	1151	507	1118	927	4	7	8	333	0.0	27
Monday, March 9, 2020	16:10	00:10:00	50	68	52	44	1257	1295	355	1157	1095	4	7	8	333	0.0	27
Monday, March 9, 2020	16:20	00:10:00	51	67	54	46	1383	1178	352	1118	1325	4	7	7	333	0.0	27
Monday, March 9, 2020	16:30	00:10:00	50	62	53	44	1321	1200	199	1259	1195	4	6	8	333	0.0	27
Monday, March 9, 2020	16:40	00:10:00	49	62	52	45	1656	1617	248	1430	1091	5	7	8	333	0.0	27
Monday, March 9, 2020	16:50	00:10:00	48	63	51	43	1236	1097	170	1262	1035	4	6	8	333	0.0	27
Monday, March 9, 2020	17:00	00:10:00	47	60	49	42	1119	1161	114	1140	988	4	6	7	333	0.0	28
Monday, March 9, 2020	17:10	00:10:00	47	58	50	42	999	1211	267	1018	890	4	6	7	333	0.0	27
Monday, March 9, 2020	17:20	00:10:00	47	62	50	43	1097	1043	109	1060	935	4	7	7	333	0.0	27
Monday, March 9, 2020	17:30	00:10:00	47	60	50	42	1078	1080	113	985	735	4	6	7	333	0.0	27
Monday, March 9, 2020	17:40	00:10:00	47	60	51	42	1003	1060	105	992	833	3	6	7	333	0.0	27
Monday, March 9, 2020	17:50	00:10:00	47	60	50	41	891	1053	83	1008	674	3	6	6	333	0.0	27
Monday, March 9, 2020	18:00	00:10:00	46	58	50	41	830	997	237	832	624	3	5	7	333	0.0	26
Monday, March 9, 2020	18:10	00:10:00	45	61	49	40	742	750	274	627	600	3	5	7	333	0.0	26
Monday, March 9, 2020	18:20	00:10:00	44	57	48	38	594	689	160	586	470	3	5	7	333	0.0	25
Monday, March 9, 2020	18:30	00:10:00	39	51	41	36	399	368	7	503	408	2	4	6	333	0.0	24
Monday, March 9, 2020	18:40	00:10:00	39	53	42	36	303	256	0	297	397	2	4	6	333	0.0	24
Monday, March 9, 2020	18:50	00:10:00	37	45	39	35	301	252	0	162	361	2	3	5	333	0.0	23
Monday, March 9, 2020	19:00	00:10:00	36	47	38	35	361	338	0	303	341	1	3	5	333	0.0	23
Monday, March 9, 2020	19:10	00:10:00	36	45	37	35	343	442	0	422	345	1	3	6	333	0.0	22
Monday, March 9, 2020	19:20	00:10:00	38	47	40	36	572	504	7	726	543	1	4	6	333	0.0	22
Monday, March 9, 2020	19:30	00:10:00	42	55	45	38	674	638	25	687	685	2	4	5	333	0.0	21
Monday, March 9, 2020	19:40	00:10:00	40	51	42	38	521	473	398	493	703	2	4	5	333	0.0	21
Monday, March 9, 2020	19:50	00:10:00	43	55	46	39	887	639	287	619	664	3	5	6	333	0.0	21
Monday, March 9, 2020	20:00	00:10:00	44	57	46	41	1222	1022	324	781	652	2	4	6	333	0.0	20
Monday, March 9, 2020	20:10	00:10:00	42	51	44	39	888	793	242	766	495	2	4	6	333	0.0	20
Monday, March 9, 2020	20:20	00:10:00	40	50	42	38	636	833	221	692	320	2	4	6	333	0.0	20
Monday, March 9, 2020	20:30	00:10:00	45	70	42	38	574	719	140	664	330	2	4	6	333	0.0	20
Monday, March 9, 2020	20:40	00:10:00	40	51	42	37	495	635	428	708	270	2	4	6	333	0.0	19
Monday, March 9, 2020	20:50	00:10:00	38	49	40	35	375	465	115	404	269	1	4	6	333	0.0	20
Monday, March 9, 2020	21:00	00:10:00	38	49	40	36	427	364	41	359	311	2	4	5	333	0.0	20
Monday, March 9, 2020	21:10	00:10:00	41	53	43	36	531	364	48	366	311	2	6	4	333	0.0	20
Monday, March 9, 2020	21:20	00:10:00	38	47	40	36	361	317	5	243	224	2	3	4	333	0.0	20
Monday, March 9, 2020	21:30	00:10:00	37	47	39	36	438	241	0	228	107	1	3	4	333	0.0	20
Monday, March 9, 2020	21:40	00:10:00	37	48	38	36	239	274	0	158	141	2	3	5	333	0.0	20
Monday, March 9, 2020	21:50	00:10:00	36	46	38	35	335	370	0	238	218	2	3	4	333	0.0	19
Monday, March 9, 2020	22:00	00:10:00	37	45	39	35	293	363	0	273	242	2	3	5	333	0.0	19
Monday, March 9, 2020	22:10	00:10:00	38	49	41	35	483	433	5	376	155	2	4	6	333	0.0	19
Monday, March 9, 2020	22:20	00:10:00	39	48	41	38	698	608	103	428	146	1	3	6	333	0.0	18
Monday, March 9, 2020	22:30	00:10:00	38	45	39	37	589	595	0	464	184	1	3	6	333	0.0	18
Monday, March 9, 2020	22:40	00:10:00	38	44	39	36	462	553	93	452	108	2	3	5	333	0.0	18
Monday, March 9, 2020	22:50	00:10:00	38	49	40	36	428	513	15	540	245	2	4	5	333	0.0	17
Monday, March 9, 2020	23:00	00:10:00	40	52	42	36	505	732	319	427	197	2	4	5	333	0.0	17
Monday, March 9, 2020	23:10	00:10:00	36	44	37	35	306	407	173	273	62	1	3	5	333	0.0	17
Monday, March 9, 2020	23:20	00:10:00	37	43	37	36	305	348	14	270	27	1	2	6	333	0.0	16
Monday, March 9, 2020	23:30	00:10:00	38	48	38	36	339	382	38	249	78	1	2	4	333	0.0	16
Monday, March 9, 2020	23:40	00:10:00	40	59	41	36	274	446	53	242	51	1	2	5	333	0.0	16
Monday, March 9, 2020	23:50	00:10:00	44	58	44	38	133	213	0	166	0	0	2	4	333	0.0	16
Tuesday, March 10, 2020	0:00	00:09:59	37	45	39	35	69	147	0	94	0	0	1	4	333	0.0	16
Tuesday, March 10, 2020	0:10	00:10:00	36	45	37	35	128	176	0	107	26	0	2	4	333	0.0	15
Tuesday, March 10, 2020	0:20	00:10:00	36	46	37	35	168	178	0	147	107	1	2	4	333	0.0	15
Tuesday, March 10, 2020	0:30	00:10:00	36	43	37	35	128	164	0	102	115	1	2	4	333	0.0	15
Tuesday, March 10, 2020	0:40	00:10:00	38	46	41	35	103	68	0	73	80	0	2	5	333	0.0	15
Tuesday, March 10, 2020	0:50	00:10:00	35	46	39	28	0	0	0	0	0	1	2	5	333	0.0	15
Tuesday, March 10, 2020	1:00	00:10:00	29	38	30	27	0	0	0	0	0	0	1	5	333	0.0	15
Tuesday, March 10, 2020	1:10	00:10:00	36	44	40	28	23	21	0	39	0	0	0	4	333	0.0	15
Tuesday, March 10, 2020	1:20	00:10:00	37	46	40	35	297	273	0	247	71	0	1	4	333	0.0	15
Tuesday, March 10, 2020	1:30	00:10:00	36	42	36	35	245	228	0	191	182	0	1	4	333	0.0	14
Tuesday, March 10, 2020	1:40	00:10:00	36	42	37	35	152	151	0	129	116	0	1	5	333	0.0	15
Tuesday, March 10, 2020	1:50	00:10:00	36	41	36	35	120	101	0	97	113	0	1	5	333	0.0	15
Tuesday, March 10, 2020	2:00	00:10:00	36	44	37	35	59	51	0	77	78	0	1	5	333	0.0	15
Tuesday, March 10, 2020	2:10	00:10:00	36	44	37	34	21	0	0	13	38	0	1	3	333	0.0	15
Tuesday, March 10, 2020	2:20	00:10:00	35	45	37	33	0	0	0	0	0	0	1	2	333	0.0	15
Tuesday, March 10, 2020	2:30	00:10:00	37	42	38	35	0	0	0	0	6	0	2	1	333	0.0	14

Table A-1: Location 1 All Measurement Periods

Date	Start Time	Duration	Leq	Lmax	L10	L90	Closest Non-Curt. WT	Next Four Closest Non-Curtailed Wind Turbines Avg. Output (kW)				Loc. 1 Ground Level		CRW Met Tower Hub Height		Loc. 2 Precip.	Loc. 2 Temp.
		(HH:MM:SS)	(dBA)	(dBA)	(dBA)	(dBA)	WT 48	WT 43	WT 49	WT 33	WT 47	Avg. WS (m/s)	Gust WS (m/s)	Avg. WS (m/s)	Avg. WD (°)	(mm)	(°F)
Tuesday, March 10, 2020	2:40	00:10:00	38	46	40	35	0	0	0	0	0	0	2	1	333	0.0	14
Tuesday, March 10, 2020	2:50	00:10:00	35	40	36	34	0	0	0	0	0	0	2	1	333	0.0	15
Tuesday, March 10, 2020	3:00	00:10:00	35	43	36	33	0	0	0	6	9	0	2	2	333	0.0	14
Tuesday, March 10, 2020	3:10	00:10:00	37	48	38	34	0	4	0	71	63	0	2	2	333	0.0	14
Tuesday, March 10, 2020	3:20	00:10:00	37	49	38	36	0	35	0	43	60	1	3	2	333	0.0	14
Tuesday, March 10, 2020	3:30	00:10:00	36	46	37	34	0	3	0	0	0	1	2	1	333	0.0	14
Tuesday, March 10, 2020	3:40	00:10:00	36	44	38	34	0	0	0	0	12	0	2	2	333	0.0	14
Tuesday, March 10, 2020	3:50	00:10:00	36	45	38	35	0	0	0	18	4	0	2	2	333	0.0	14
Tuesday, March 10, 2020	4:00	00:10:00	37	46	38	36	5	51	0	111	69	1	2	5	333	0.0	14
Tuesday, March 10, 2020	4:10	00:10:00	37	46	38	36	140	267	0	172	174	1	3	6	333	0.0	13
Tuesday, March 10, 2020	4:20	00:10:00	37	45	38	36	147	279	0	282	301	1	3	6	333	0.0	13
Tuesday, March 10, 2020	4:30	00:10:00	36	42	37	35	136	126	0	269	268	0	1	6	333	0.0	13
Tuesday, March 10, 2020	4:40	00:10:00	36	43	37	35	155	101	0	201	229	0	1	5	333	0.0	13
Tuesday, March 10, 2020	4:50	00:10:00	36	40	36	35	72	80	0	140	170	0	1	5	333	0.0	13
Tuesday, March 10, 2020	5:00	00:10:00	36	45	36	35	0	19	0	58	32	0	1	5	333	0.0	13
Tuesday, March 10, 2020	5:10	00:10:00	36	44	37	35	6	6	0	51	75	0	1	4	333	0.0	13
Tuesday, March 10, 2020	5:20	00:10:00	35	42	36	32	0	0	0	0	0	0	0	4	333	0.0	13
Tuesday, March 10, 2020	5:30	00:10:00	33	43	35	31	0	0	0	0	0	0	0	3	333	0.0	13
Tuesday, March 10, 2020	5:40	00:10:00	33	46	36	28	0	0	0	0	0	0	1	3	333	0.0	13
Tuesday, March 10, 2020	5:50	00:10:00	32	46	34	29	0	0	0	0	0	0	1	3	333	0.0	13
Tuesday, March 10, 2020	6:00	00:10:00	31	39	33	29	0	0	0	0	0	0	1	2	333	0.0	14
Tuesday, March 10, 2020	6:10	00:10:00	34	50	37	27	0	0	0	0	0	0	1	2	333	0.0	14
Tuesday, March 10, 2020	6:20	00:10:00	34	51	37	27	0	0	0	0	0	0	1	2	333	0.0	15
Tuesday, March 10, 2020	6:30	00:10:00	35	44	40	27	0	0	0	0	0	0	0	2	333	0.0	16
Tuesday, March 10, 2020	6:40	00:10:00	35	47	39	27	0	0	0	0	0	0	1	2	333	0.0	16
Tuesday, March 10, 2020	6:50	00:10:00	36	54	37	31	0	0	0	0	0	0	1	2	333	0.0	17
Tuesday, March 10, 2020	7:00	00:10:00	33	50	34	29	0	0	0	0	0	0	1	2	333	0.0	17
Tuesday, March 10, 2020	7:10	00:10:00	34	49	36	30	0	0	0	0	0	0	1	2	333	0.0	17
Tuesday, March 10, 2020	7:20	00:10:00	33	45	35	29	0	0	0	0	0	0	1	1	333	0.0	18
Tuesday, March 10, 2020	7:30	00:10:00	32	43	34	30	0	0	0	0	0	0	1	1	333	0.0	18
Tuesday, March 10, 2020	7:40	00:10:00	32	40	34	30	0	0	0	0	0	0	1	1	333	0.0	18
Tuesday, March 10, 2020	7:50	00:10:00	35	41	36	33	0	0	0	0	0	0	2	2	333	0.0	19
Tuesday, March 10, 2020	8:00	00:10:00	38	45	41	34	0	0	0	0	0	1	2	3	333	0.0	20
Tuesday, March 10, 2020	8:10	00:10:00	38	46	41	33	0	0	0	9	0	1	2	3	333	0.0	20
Tuesday, March 10, 2020	8:20	00:10:00	37	47	41	32	0	0	0	0	0	0	2	2	333	0.0	20
Tuesday, March 10, 2020	8:30	00:10:00	38	47	42	33	0	0	0	0	0	0	2	2	333	0.0	21
Tuesday, March 10, 2020	8:40	00:10:00	47	72	42	35	0	0	0	0	0	1	3	2	333	0.0	21
Tuesday, March 10, 2020	8:50	00:10:00	38	48	42	35	0	0	0	0	0	1	2	3	333	0.0	22
Tuesday, March 10, 2020	9:00	00:10:00	39	47	42	33	0	0	0	0	0	1	2	3	333	0.0	22
Tuesday, March 10, 2020	9:10	00:10:00	37	45	38	35	63	94	0	14	0	2	3	3	333	0.0	23
Tuesday, March 10, 2020	9:20	00:10:00	37	44	39	36	17	0	0	0	0	2	3	3	333	0.0	23
Tuesday, March 10, 2020	9:30	00:10:00	39	57	41	35	0	2	0	0	0	1	3	2	333	0.0	24
Tuesday, March 10, 2020	9:40	00:10:00	38	56	39	32	0	0	0	0	0	0	1	2	333	0.0	24
Tuesday, March 10, 2020	9:50	00:10:00	34	52	35	32	0	0	0	0	0	0	2	2	333	0.0	24
Tuesday, March 10, 2020	10:00	00:10:00	44	67	39	31	0	0	0	0	0	0	2	2	333	0.0	25
Tuesday, March 10, 2020	10:10	00:10:00	34	46	36	32	0	0	0	0	0	1	2	2	333	0.0	25
Tuesday, March 10, 2020	10:20	00:10:00	33	48	34	32	0	0	0	0	0	1	2	2	333	0.0	25
Tuesday, March 10, 2020	10:30	00:10:00	34	43	36	31	0	0	0	0	0	0	2	2	333	0.0	25
Tuesday, March 10, 2020	10:40	00:10:00	43	64	36	30	0	0	0	0	0	0	2	1	333	0.0	25
Tuesday, March 10, 2020	10:50	00:10:00	32	42	35	30	0	0	0	0	0	0	1	1	333	0.0	25
Tuesday, March 10, 2020	11:00	00:10:00	37	49	40	31	0	0	0	0	0	1	2	0	333	0.0	26
Tuesday, March 10, 2020	11:10	00:10:00	37	48	40	32	52	42	0	0	20	1	2	2	333	0.0	26
Tuesday, March 10, 2020	11:20	00:10:00	33	41	34	31	0	0	0	0	0	1	2	2	333	0.0	26
Tuesday, March 10, 2020	11:30	00:10:00	41	63	41	34	0	0	0	0	0	0	2	1	333	0.0	26
Tuesday, March 10, 2020	11:40	00:10:00	43	62	44	35	0	0	0	0	0	0	2	2	333	0.0	27
Tuesday, March 10, 2020	11:50	00:10:00	35	46	39	31	0	0	0	0	0	0	2	2	333	0.0	27
Tuesday, March 10, 2020	12:00	00:10:00	37	49	42	31	0	0	0	0	0	1	2	2	333	0.0	27
Tuesday, March 10, 2020	12:10	00:10:00	36	46	41	30	0	0	0	0	0	1	2	1	333	0.0	27
Tuesday, March 10, 2020	12:20	00:10:00	38	54	42	32	0	0	0	0	0	1	4	3	333	0.0	27
Tuesday, March 10, 2020	12:30	00:10:00	52	73	44	32	0	0	0	0	0	1	2	4	333	0.0	28
Tuesday, March 10, 2020	12:40	00:10:00	33	45	34	31	0	0	0	0	0	0	2	4	333	0.0	28
Tuesday, March 10, 2020	12:50	00:10:00	42	62	40	31	0	0	0	0	0	2	3	2	333	0.0	28
Tuesday, March 10, 2020	13:00	00:10:00	34	44	36	31	0	0	0	0	0	2	3	1	333	0.0	29
Tuesday, March 10, 2020	13:10	00:10:00	45	69	38	31	0	0	0	0	0	1	3	2	333	0.0	29
Tuesday, March 10, 2020	13:20	00:10:00	35	48	38	32	0	0	0	0	0	0	2	3	333	0.0	29
Tuesday, March 10, 2020	13:30	00:10:00	36	49	39	30	0	0	0	0	0	0	2	2	333	0.0	29
Tuesday, March 10, 2020	13:40	00:10:00	32	45	35	29	0	0	0	0	0	1	3	2	333	0.0	30
Tuesday, March 10, 2020	13:50	00:10:00	35	45	38	32	0	0	0	0	0	1	3	2	333	0.0	30
Tuesday, March 10, 2020	14:00	00:10:00	34	47	36	32	0	0	0	0	0	1	3	2	333	0.0	30
Tuesday, March 10, 2020	14:10	00:10:00	35	46	37	31	0	0	0	0	0	1	2	3	333	0.0	29
Tuesday, March 10, 2020	14:20	00:10:00	33	48	35	31	0	0	0	0	0	1	2	2	333	0.0	30
Tuesday, March 10, 2020	14:30	00:10:00	48	68	43	30	0	0	0	0	0	1	3	2	333	0.0	30
Tuesday, March 10, 2020	14:40	00:10:00	35	41	37	33	0	0	0	1	0	2	3	2	333	0.0	30

Table A-1: Location 1 All Measurement Periods

Date	Start Time	Duration	Leq	Lmax	L10	L90	Closest Non-Curt. WT	Next Four Closest Non-Curtailed Wind Turbines Avg. Output (kW)				Loc. 1 Ground Level		CRW Met Tower Hub Height		Loc. 2 Precip.	Loc. 2 Temp.
		(HH:MM:SS)	(dBA)	(dBA)	(dBA)	(dBA)	WT 48	WT 43	WT 49	WT 33	WT 47	Avg. WS (m/s)	Gust WS (m/s)	Avg. WS (m/s)	Avg. WD (°)	(mm)	(°F)
Tuesday, March 10, 2020	14:50	00:10:00	36	47	37	33	0	0	0	0	0	2	3	3	333	0.0	29
Tuesday, March 10, 2020	15:00	00:10:00	45	67	39	33	12	0	0	104	21	2	4	3	333	0.0	29
Tuesday, March 10, 2020	15:10	00:10:00	42	62	39	35	167	0	0	65	51	3	5	3	333	0.0	29
Tuesday, March 10, 2020	15:20	00:10:00	35	49	37	34	28	0	0	15	0	1	3	3	333	0.0	28
Tuesday, March 10, 2020	15:30	00:10:00	35	47	37	34	29	0	0	39	0	1	3	4	333	0.0	28
Tuesday, March 10, 2020	15:40	00:10:00	47	68	42	35	161	0	0	131	72	2	4	5	333	0.0	28
Tuesday, March 10, 2020	15:50	00:10:00	41	64	43	35	154	0	0	110	93	1	4	4	333	0.0	28
Tuesday, March 10, 2020	16:00	00:10:00	47	65	46	35	77	0	0	86	28	1	3	4	333	0.0	27
Tuesday, March 10, 2020	16:10	00:10:00	36	50	37	35	43	0	0	58	0	1	3	3	333	0.0	27
Tuesday, March 10, 2020	16:20	00:10:00	53	74	44	34	17	0	0	36	0	0	2	3	333	0.0	27
Tuesday, March 10, 2020	16:30	00:10:00	44	65	45	33	0	0	0	0	0	0	2	3	333	0.0	27
Tuesday, March 10, 2020	16:40	00:10:00	36	47	38	34	0	0	0	0	0	1	3	4	333	0.0	27
Tuesday, March 10, 2020	16:50	00:10:00	36	50	37	35	95	0	0	48	60	2	4	3	333	0.0	28
Tuesday, March 10, 2020	17:00	00:10:00	36	44	37	35	99	0	0	50	6	2	4	4	333	0.0	28
Tuesday, March 10, 2020	17:10	00:10:00	43	63	41	35	69	0	0	54	2	2	4	3	333	0.0	28
Tuesday, March 10, 2020	17:20	00:10:00	41	57	42	40	73	0	0	81	19	2	4	3	333	0.0	28
Tuesday, March 10, 2020	17:30	00:10:00	40	62	41	35	0	0	0	0	0	2	3	4	333	0.0	28
Tuesday, March 10, 2020	17:40	00:10:00	54	75	39	35	0	0	0	12	0	2	3	3	333	0.0	28
Tuesday, March 10, 2020	17:50	00:10:00	34	44	35	33	0	0	0	0	0	2	3	1	333	0.0	28
Tuesday, March 10, 2020	18:00	00:10:00	35	46	37	32	0	0	0	0	0	1	3	1	333	0.0	28
Tuesday, March 10, 2020	18:10	00:10:00	35	49	39	30	0	0	0	0	0	1	3	2	333	0.0	28
Tuesday, March 10, 2020	18:20	00:10:00	37	50	42	30	0	0	0	0	0	1	3	2	333	0.0	28
Tuesday, March 10, 2020	18:30	00:10:00	37	50	42	30	0	0	0	0	0	1	3	3	333	0.0	28
Tuesday, March 10, 2020	18:40	00:10:00	33	46	34	30	0	0	0	8	16	2	4	3	333	0.0	28
Tuesday, March 10, 2020	18:50	00:10:00	34	46	36	33	0	0	0	0	0	2	3	3	333	0.0	28
Tuesday, March 10, 2020	19:00	00:10:00	35	46	37	32	0	0	0	0	0	2	3	3	333	0.0	28
Tuesday, March 10, 2020	19:10	00:10:00	35	55	36	31	0	0	0	0	0	1	3	3	333	0.0	28
Tuesday, March 10, 2020	19:20	00:10:00	32	43	34	30	0	0	0	0	0	1	2	3	333	0.0	28
Tuesday, March 10, 2020	19:30	00:10:00	31	42	33	29	0	0	0	0	0	1	2	3	333	0.0	27
Tuesday, March 10, 2020	19:40	00:10:00	32	45	35	28	0	0	0	0	0	1	2	3	333	0.0	27
Tuesday, March 10, 2020	19:50	00:10:00	35	45	36	33	0	0	0	12	0	1	2	3	333	0.0	26
Tuesday, March 10, 2020	20:00	00:10:00	36	45	37	35	29	0	0	33	0	1	1	3	333	0.0	25
Tuesday, March 10, 2020	20:10	00:10:00	37	47	39	35	46	0	0	39	0	0	2	3	333	0.0	25
Tuesday, March 10, 2020	20:20	00:10:00	36	44	37	34	7	0	0	0	0	0	0	3	333	0.0	25
Tuesday, March 10, 2020	20:30	00:10:00	37	50	40	34	2	0	0	13	0	0	0	3	333	0.0	24
Tuesday, March 10, 2020	20:40	00:10:00	36	48	38	34	0	0	0	24	0	0	1	3	333	0.0	24
Tuesday, March 10, 2020	20:50	00:10:00	36	46	37	34	4	0	0	24	0	0	1	3	333	0.0	24
Tuesday, March 10, 2020	21:00	00:10:00	35	44	35	34	11	0	0	28	0	0	1	3	333	0.0	24
Tuesday, March 10, 2020	21:10	00:10:00	36	47	38	34	9	0	0	34	0	0	2	3	333	0.0	23
Tuesday, March 10, 2020	21:20	00:10:00	35	46	36	34	66	0	0	79	9	0	1	4	333	0.0	23
Tuesday, March 10, 2020	21:30	00:10:00	41	56	45	34	99	0	0	83	36	0	1	4	333	0.0	23
Tuesday, March 10, 2020	21:40	00:10:00	36	47	38	34	74	0	0	199	90	1	2	4	333	0.0	23
Tuesday, March 10, 2020	21:50	00:10:00	44	65	39	34	98	0	0	182	86	1	2	4	333	0.0	24
Tuesday, March 10, 2020	22:00	00:10:00	38	50	41	34	71	0	0	137	77	1	2	5	333	0.0	24
Tuesday, March 10, 2020	22:10	00:10:00	36	47	38	34	68	0	0	129	89	1	2	5	333	0.0	24
Tuesday, March 10, 2020	22:20	00:10:00	35	40	36	34	177	0	0	160	98	1	3	4	333	0.0	24
Tuesday, March 10, 2020	22:30	00:10:00	36	47	38	34	62	0	0	212	77	1	2	4	333	0.0	24
Tuesday, March 10, 2020	22:40	00:10:00	36	48	38	34	106	0	0	144	50	1	3	4	333	0.0	24
Tuesday, March 10, 2020	22:50	00:10:00	36	48	38	34	165	0	0	104	132	1	2	4	333	0.0	24
Tuesday, March 10, 2020	23:00	00:10:00	36	48	38	34	168	0	0	29	0	1	3	5	333	0.0	24
Tuesday, March 10, 2020	23:10	00:10:00	36	49	37	34	250	0	0	40	121	2	3	5	333	0.0	24
Tuesday, March 10, 2020	23:20	00:10:00	36	48	37	35	243	0	0	45	69	1	3	5	333	0.0	24
Tuesday, March 10, 2020	23:30	00:10:00	36	48	37	34	283	0	1	72	102	2	3	5	333	0.0	24
Tuesday, March 10, 2020	23:40	00:10:00	36	46	37	34	243	0	0	61	73	2	3	4	333	0.0	24
Tuesday, March 10, 2020	23:50	00:10:00	37	50	39	35	262	0	0	76	105	1	3	4	333	0.0	25
Wednesday, March 11, 2020	0:00	00:10:00	37	50	39	34	222	0	20	291	264	1	2	5	333	0.0	25
Wednesday, March 11, 2020	0:10	00:10:00	35	42	36	34	139	0	17	219	148	1	2	5	333	0.0	24
Wednesday, March 11, 2020	0:20	00:10:00	37	48	38	35	126	0	0	164	129	1	2	5	333	0.0	25
Wednesday, March 11, 2020	0:30	00:10:00	36	48	37	35	138	0	0	214	133	1	2	4	333	0.0	25
Wednesday, March 11, 2020	0:40	00:10:00	36	49	38	32	54	0	0	112	59	1	2	5	333	0.0	25
Wednesday, March 11, 2020	0:50	00:10:00	32	47	34	28	0	0	0	0	0	1	2	4	333	0.0	25
Wednesday, March 11, 2020	1:00	00:10:00	29	32	30	28	0	0	0	0	0	1	2	5	333	0.0	25
Wednesday, March 11, 2020	1:10	00:10:00	32	44	36	27	27	0	0	84	82	1	2	6	333	0.0	26
Wednesday, March 11, 2020	1:20	00:10:00	41	51	42	39	1038	0	523	1056	996	2	4	6	333	0.0	26
Wednesday, March 11, 2020	1:30	00:10:00	39	47	41	37	824	0	425	798	630	2	3	6	333	0.0	26
Wednesday, March 11, 2020	1:40	00:10:00	37	44	38	35	497	0	269	464	284	2	3	5	333	0.0	26
Wednesday, March 11, 2020	1:50	00:10:00	38	50	39	36	589	0	302	536	365	2	3	5	333	0.0	25
Wednesday, March 11, 2020	2:00	00:10:00	40	48	42	37	788	0	477	806	634	2	4	6	333	0.0	25
Wednesday, March 11, 2020	2:10	00:10:00	40	48	42	39	853	0	531	1101	682	2	4	7	333	0.0	25
Wednesday, March 11, 2020	2:20	00:10:00	41	46	42	39	806	0	544	1214	757	2	4	8	333	0.0	26
Wednesday, March 11, 2020	2:30	00:10:00	41	52	43	39	1044	0	566	1172	729	2	3	8	333	0.0	26
Wednesday, March 11, 2020	2:40	00:10:00	42	53	44	40	1101	0	675	1157	874	2	3	9	333	0.0	26
Wednesday, March 11, 2020	2:50	00:10:00	42	52	44	41	1157	0	731	1199	902	2	3	8	333	0.0	26

Table A-1: Location 1 All Measurement Periods

Date	Start Time	Duration	Leq	Lmax	L10	L90	Closest Non-Curt. WT	Next Four Closest Non-Curtailed Wind Turbines Avg. Output (kW)				Loc. 1 Ground Level		CRW Met Tower Hub Height		Loc. 2 Precip.	Loc. 2 Temp.
		(HH:MM:SS)	(dBA)	(dBA)	(dBA)	(dBA)	WT 48	WT 43	WT 49	WT 33	WT 47	Avg. WS (m/s)	Gust WS (m/s)	Avg. WS (m/s)	Avg. WD (°)	(mm)	(°F)
Wednesday, March 11, 2020	3:00	00:10:00	42	51	44	40	1136	0	745	1058	915	2	3	8	333	0.0	26
Wednesday, March 11, 2020	3:10	00:10:00	42	50	44	40	1128	0	715	1156	909	2	3	7	333	0.0	26
Wednesday, March 11, 2020	3:20	00:10:00	42	52	44	41	1151	0	712	1072	924	2	4	8	333	0.0	26
Wednesday, March 11, 2020	3:30	00:10:00	42	52	44	40	1071	0	641	891	783	2	3	8	333	0.0	26
Wednesday, March 11, 2020	3:40	00:10:00	43	48	44	41	1410	0	759	1160	1226	2	3	8	333	0.0	27
Wednesday, March 11, 2020	3:50	00:10:00	44	48	45	43	1890	0	1143	1754	1713	2	4	9	274	0.0	26
Wednesday, March 11, 2020	4:00	00:10:00	45	48	46	44	1884	0	1175	1738	1878	2	4	9	221	0.0	27
Wednesday, March 11, 2020	4:10	00:10:00	43	48	45	42	1641	0	1007	1488	1329	2	4	9	225	0.0	27
Wednesday, March 11, 2020	4:20	00:10:00	43	51	44	41	1376	0	756	1343	999	2	4	10	227	0.0	26
Wednesday, March 11, 2020	4:30	00:10:00	43	48	44	42	1459	0	840	1257	1205	2	3	10	228	0.0	26
Wednesday, March 11, 2020	4:40	00:10:00	43	48	44	42	1508	0	867	1330	1249	2	4	10	229	0.0	26
Wednesday, March 11, 2020	4:50	00:10:00	43	53	44	42	1477	0	949	1331	1470	2	4	10	227	0.0	26
Wednesday, March 11, 2020	5:00	00:10:00	43	47	44	42	1522	0	905	1298	1168	2	3	9	224	0.0	26
Wednesday, March 11, 2020	5:10	00:10:00	42	50	43	41	1251	0	845	1124	901	2	4	8	224	0.0	26
Wednesday, March 11, 2020	5:20	00:10:00	41	51	43	40	1115	0	699	1076	780	2	3	7	224	0.0	27
Wednesday, March 11, 2020	5:30	00:10:00	43	54	45	40	1385	0	820	1234	1178	2	4	9	221	0.0	27
Wednesday, March 11, 2020	5:40	00:10:00	45	49	46	45	2281	0	1576	2149	2237	3	5	10	219	0.0	27
Wednesday, March 11, 2020	5:50	00:10:00	45	50	46	44	1916	0	1273	1766	1470	3	4	10	217	0.0	27
Wednesday, March 11, 2020	6:00	00:10:00	44	48	46	43	1667	0	1333	1711	1244	3	4	10	218	0.0	27
Wednesday, March 11, 2020	6:10	00:10:00	45	50	46	44	1979	0	1452	2029	1688	3	5	10	217	0.0	27
Wednesday, March 11, 2020	6:20	00:10:00	45	48	46	44	2273	0	1752	2281	2244	3	5	11	219	0.0	27
Wednesday, March 11, 2020	6:30	00:10:00	47	62	47	44	2292	0	1846	2288	2290	3	5	11	217	0.0	28
Wednesday, March 11, 2020	6:40	00:10:00	45	50	46	44	2296	0	1959	2300	2300	2	4	11	214	0.0	28
Wednesday, March 11, 2020	6:50	00:10:00	45	49	46	44	2299	0	1980	2300	2299	3	4	11	213	0.0	28
Wednesday, March 11, 2020	7:00	00:10:00	45	48	46	44	2300	0	2152	2299	2299	3	5	11	212	0.0	28
Wednesday, March 11, 2020	7:10	00:10:00	45	50	46	44	2300	0	2015	2299	2301	3	5	12	214	0.0	28
Wednesday, March 11, 2020	7:20	00:10:00	44	49	45	43	2299	0	2153	2299	2299	3	4	12	212	0.0	28
Wednesday, March 11, 2020	7:30	00:10:00	45	48	46	44	2297	0	2292	2298	2300	3	4	12	212	0.0	28
Wednesday, March 11, 2020	7:40	00:10:00	45	48	46	44	2299	0	2275	2299	2301	3	5	12	211	0.0	29
Wednesday, March 11, 2020	7:50	00:10:00	45	49	46	44	2298	0	2278	2300	2300	3	5	13	211	0.0	29
Wednesday, March 11, 2020	8:00	00:10:00	45	50	46	45	2299	0	2265	2300	2300	3	6	13	210	0.0	29
Wednesday, March 11, 2020	8:10	00:10:00	45	49	46	44	2299	0	2135	2301	2300	3	5	12	208	0.0	30
Wednesday, March 11, 2020	8:20	00:10:00	45	53	46	44	2299	0	1903	2301	2298	3	4	12	206	0.0	30
Wednesday, March 11, 2020	8:30	00:10:00	45	48	46	44	2300	0	2119	2299	2299	3	6	12	205	0.0	30
Wednesday, March 11, 2020	8:40	00:10:00	45	49	46	44	2301	0	1909	2300	2300	3	6	13	203	0.0	30
Wednesday, March 11, 2020	8:50	00:10:00	45	51	47	44	2301	0	1959	2300	2300	3	5	13	201	0.0	31
Wednesday, March 11, 2020	9:00	00:10:00	46	57	47	44	2300	0	2157	2301	2299	3	5	12	198	0.0	31
Wednesday, March 11, 2020	9:10	00:10:00	45	54	46	44	2301	0	2134	2300	2300	3	5	13	197	0.0	32
Wednesday, March 11, 2020	9:20	00:10:00	46	49	47	45	2299	0	2014	2299	2290	3	5	13	194	0.0	33
Wednesday, March 11, 2020	9:30	00:10:00	46	49	47	45	2300	0	2001	2300	2299	4	6	14	194	0.0	33
Wednesday, March 11, 2020	9:40	00:10:00	46	49	47	45	2299	0	2099	2301	2300	4	6	15	193	0.0	33
Wednesday, March 11, 2020	9:50	00:10:00	46	51	47	45	2301	0	2073	2301	2300	4	7	14	191	0.0	33
Wednesday, March 11, 2020	10:00	00:10:00	48	64	48	45	2300	0	2093	2300	2300	4	6	14	189	0.0	34
Wednesday, March 11, 2020	10:10	00:10:00	47	57	48	45	2298	0	1950	2298	2299	5	7	13	190	0.0	35
Wednesday, March 11, 2020	10:20	00:10:00	47	52	48	45	2300	0	2065	2298	2300	4	6	12	189	0.0	35
Wednesday, March 11, 2020	10:30	00:10:00	47	53	48	46	2301	0	2053	2298	2275	5	8	12	187	0.0	35
Wednesday, March 11, 2020	10:40	00:10:00	47	51	48	45	2300	0	1581	2299	2101	4	7	13	186	0.0	35
Wednesday, March 11, 2020	10:50	00:10:00	47	55	49	46	2301	0	1311	2301	1942	5	7	12	187	0.0	35
Wednesday, March 11, 2020	11:00	00:10:00	47	54	49	46	2300	0	1549	2299	2150	5	7	12	190	0.0	36
Wednesday, March 11, 2020	11:10	00:10:00	47	52	48	46	2300	0	1537	2301	2158	4	7	11	188	0.0	36
Wednesday, March 11, 2020	11:20	00:10:00	47	53	48	45	2296	0	1294	2300	2216	4	7	12	186	0.0	37
Wednesday, March 11, 2020	11:30	00:10:00	47	53	49	46	2300	0	1340	2299	2118	4	7	11	187	0.0	37
Wednesday, March 11, 2020	11:40	00:10:00	48	52	49	46	2302	0	1436	2300	2051	5	8	10	187	0.0	38
Wednesday, March 11, 2020	11:50	00:10:00	48	55	49	46	2295	0	1263	2297	2071	5	7	10	185	0.0	39
Wednesday, March 11, 2020	12:00	00:10:00	48	56	50	46	2297	0	1026	2301	2005	5	8	11	188	0.0	39
Wednesday, March 11, 2020	12:10	00:10:00	47	55	49	46	2258	0	1253	2299	2139	4	7	11	190	0.0	39
Wednesday, March 11, 2020	12:20	00:10:00	47	53	49	46	2288	0	1373	2300	2230	5	8	11	192	0.0	39
Wednesday, March 11, 2020	12:30	00:10:00	47	53	48	46	2226	0	1474	2299	2210	4	7	11	193	0.0	39
Wednesday, March 11, 2020	12:40	00:10:00	47	53	48	46	2294	0	1511	2292	2261	4	7	10	193	0.0	39
Wednesday, March 11, 2020	12:50	00:10:00	48	57	50	46	2300	0	1284	2302	2300	5	8	10	197	0.0	39
Wednesday, March 11, 2020	13:00	00:10:00	48	53	50	47	2303	0	1974	2301	2292	5	7	9	202	0.0	39
Wednesday, March 11, 2020	13:10	00:10:00	47	56	48	46	2275	0	1996	2301	2277	5	7	9	202	0.0	40
Wednesday, March 11, 2020	13:20	00:10:00	48	55	49	46	2272	0	1354	2301	2265	5	8	10	202	0.0	41
Wednesday, March 11, 2020	13:30	00:10:00	47	56	49	45	2282	0	1501	2300	2294	5	8	10	204	0.0	41
Wednesday, March 11, 2020	13:40	00:10:00	47	54	49	46	2268	0	1253	2301	2300	5	8	10	203	0.0	41
Wednesday, March 11, 2020	13:50	00:10:00	48	64	49	46	2292	0	1303	2299	2273	5	8	10	204	0.0	42
Wednesday, March 11, 2020	14:00	00:10:00	51	69	51	46	2291	0	1276	2299	2273	5	10	12	202	0.0	43
Wednesday, March 11, 2020	14:10	00:10:00	47	54	49	45	2291	0	1349	2295	2299	5	8	11	200	0.0	44
Wednesday, March 11, 2020	14:20	00:10:00	47	56	49	45	1963	0	1385	2299	2149	5	8	11	194	0.0	44
Wednesday, March 11, 2020	14:30	00:10:00	47	54	48	45	1799	0	1077	2300	2221	5	7	10	193	0.0	44
Wednesday, March 11, 2020	14:40	00:10:00	46	52	48	45	2287	0	1358	2217	2039	4	7	11	198	0.0	45
Wednesday, March 11, 2020	14:50	00:10:00	47	55	48	45	2186	0	1340	2278	1875	5	8	10	203	0.0	45
Wednesday, March 11, 2020	15:00	00:10:00	46	52	47	44	2125	0	1113	2276	2019	4	7	10	201	0.0	45

Table A-1: Location 1 All Measurement Periods

Date	Start Time	Duration	Leq	Lmax	L10	L90	Closest Non-Curt. WT	Next Four Closest Non-Curtailed Wind Turbines Avg. Output (kW)				Loc. 1 Ground Level		CRW Met Tower Hub Height		Loc. 2 Precip.	Loc. 2 Temp.
		(HH:MM:SS)	(dBA)	(dBA)	(dBA)	(dBA)	WT 48	WT 43	WT 49	WT 33	WT 47	Avg. WS (m/s)	Gust WS (m/s)	Avg. WS (m/s)	Avg. WD (°)	(mm)	(°F)
Wednesday, March 11, 2020	15:10	00:10:00	45	52	47	44	2096	0	964	2206	1496	4	7	9	195	0.0	44
Wednesday, March 11, 2020	15:20	00:10:00	45	52	47	44	1765	0	836	2274	1716	4	7	10	192	0.0	44
Wednesday, March 11, 2020	15:30	00:10:00	46	54	47	45	2250	0	0	2298	2080	4	7	10	191	0.0	44
Wednesday, March 11, 2020	15:40	00:10:00	46	53	47	45	2268	0	0	2294	2220	4	7	10	192	0.0	44
Wednesday, March 11, 2020	15:50	00:10:00	48	67	48	45	2202	0	0	2283	2125	4	7	10	193	0.0	44
Wednesday, March 11, 2020	16:00	00:10:00	45	49	46	44	2089	0	462	2195	1653	4	6	9	196	0.0	44
Wednesday, March 11, 2020	16:10	00:10:00	46	53	47	44	2252	0	1018	2214	1974	4	7	9	195	0.0	44
Wednesday, March 11, 2020	16:20	00:10:00	46	53	47	45	2252	0	1228	2276	2124	4	6	8	199	0.0	44
Wednesday, March 11, 2020	16:30	00:10:00	46	51	47	45	2297	0	1174	2299	2284	4	7	8	200	0.0	44
Wednesday, March 11, 2020	16:40	00:10:00	46	54	47	44	2289	0	1282	2300	2259	4	7	9	198	0.0	44
Wednesday, March 11, 2020	16:50	00:10:00	45	53	47	44	2218	0	908	2179	2086	4	6	8	205	0.0	43
Wednesday, March 11, 2020	17:00	00:10:00	45	49	46	43	2022	0	890	1606	1542	3	5	7	211	0.0	43
Wednesday, March 11, 2020	17:10	00:10:00	44	52	45	42	1741	0	816	1122	1290	2	4	6	208	0.0	43
Wednesday, March 11, 2020	17:20	00:05:41					1327	0	706	972	824	2	5	5	210	0.0	43
Wednesday, March 11, 2020	17:30	00:10:00	48	80	46	42	1339	0	809	1001	771	2	3	6	211	0.0	43
Wednesday, March 11, 2020	17:40	00:10:00	44	55	45	43	1753	0	1092	957	1109	2	4	7	211	0.0	42
Wednesday, March 11, 2020	17:50	00:10:00	44	52	45	43	1750	0	927	1096	727	2	4	7	211	0.0	42
Wednesday, March 11, 2020	18:00	00:10:00	45	60	46	42	1554	0	728	982	797	2	3	7	213	0.0	42
Wednesday, March 11, 2020	18:10	00:10:00	44	54	46	42	1310	0	629	704	737	1	2	7	214	0.0	41
Wednesday, March 11, 2020	18:20	00:10:00	42	51	44	40	997	0	513	687	545	1	3	6	215	0.0	42
Wednesday, March 11, 2020	18:30	00:10:00	41	52	43	38	726	0	244	663	464	1	2	5	217	0.0	42
Wednesday, March 11, 2020	18:40	00:10:00	39	46	40	37	531	0	154	670	373	1	2	4	212	0.0	41
Wednesday, March 11, 2020	18:50	00:10:00	39	45	41	38	691	0	235	749	460	1	2	4	203	0.0	41
Wednesday, March 11, 2020	19:00	00:10:00	41	47	42	39	941	0	322	1045	588	1	3	5	199	0.0	41
Wednesday, March 11, 2020	19:10	00:10:00	40	50	41	38	660	0	180	1035	507	2	3	6	190	0.0	41
Wednesday, March 11, 2020	19:20	00:10:00	45	70	43	38	711	0	144	1017	489	2	3	5	193	0.0	40
Wednesday, March 11, 2020	19:30	00:10:00	39	51	40	37	649	0	147	724	418	1	2	5	198	0.0	40
Wednesday, March 11, 2020	19:40	00:10:00	38	45	40	37	665	0	126	649	410	1	2	5	204	0.0	40
Wednesday, March 11, 2020	19:50	00:10:00	41	54	44	36	517	0	102	600	360	1	3	5	201	0.0	40
Wednesday, March 11, 2020	20:00	00:10:00	39	52	41	35	249	0	116	733	456	1	2	5	198	0.0	40
Wednesday, March 11, 2020	20:10	00:10:00	40	49	41	38	750	0	163	711	455	1	2	5	201	0.0	40
Wednesday, March 11, 2020	20:20	00:10:00	39	45	40	38	776	0	118	736	448	1	2	4	202	0.0	41
Wednesday, March 11, 2020	20:30	00:10:00	39	44	40	38	791	0	203	807	491	1	2	5	199	0.0	41
Wednesday, March 11, 2020	20:40	00:10:00	40	49	42	38	758	0	309	725	440	2	3	5	201	0.0	41
Wednesday, March 11, 2020	20:50	00:10:00	40	50	42	37	741	0	373	608	473	1	3	5	210	0.0	42
Wednesday, March 11, 2020	21:00	00:10:00	40	52	42	37	782	0	416	640	490	1	2	5	212	0.0	42
Wednesday, March 11, 2020	21:10	00:10:00	39	48	41	37	673	0	385	566	428	1	3	5	215	0.0	41
Wednesday, March 11, 2020	21:20	00:10:00	41	51	43	37	732	0	416	529	488	1	3	5	212	0.0	42
Wednesday, March 11, 2020	21:30	00:10:00	42	52	44	39	1020	0	538	769	580	1	4	5	208	0.0	42
Wednesday, March 11, 2020	21:40	00:10:00	40	49	42	38	932	0	522	890	564	1	2	5	214	0.0	41
Wednesday, March 11, 2020	21:50	00:10:00	38	46	40	36	622	0	423	661	508	1	3	5	214	0.0	41
Wednesday, March 11, 2020	22:00	00:10:00	38	50	39	36	634	0	384	595	507	1	2	6	213	0.0	41
Wednesday, March 11, 2020	22:10	00:10:00	41	53	44	37	771	0	446	757	612	1	3	6	211	0.0	41
Wednesday, March 11, 2020	22:20	00:10:00	39	51	41	35	576	0	408	738	553	1	2	7	214	0.0	42
Wednesday, March 11, 2020	22:30	00:10:00	35	41	36	34	370	0	272	544	440	1	3	6	218	0.0	41
Wednesday, March 11, 2020	22:40	00:10:00	35	44	37	33	361	0	148	426	319	1	3	6	223	0.0	42
Wednesday, March 11, 2020	22:50	00:10:00	35	44	36	33	328	0	74	340	273	2	3	6	228	0.0	42
Wednesday, March 11, 2020	23:00	00:10:00	34	43	35	32	221	0	34	222	175	1	2	6	226	0.0	42
Wednesday, March 11, 2020	23:10	00:10:00	33	40	34	32	190	0	0	161	172	1	2	5	229	0.0	42
Wednesday, March 11, 2020	23:20	00:10:00	34	46	35	32	137	0	0	106	76	2	2	4	219	0.0	42
Wednesday, March 11, 2020	23:30	00:10:00	37	50	40	32	504	0	0	173	211	2	3	4	217	0.0	42
Wednesday, March 11, 2020	23:40	00:10:00	38	47	41	36	810	0	6	717	309	2	3	5	189	0.0	42
Wednesday, March 11, 2020	23:50	00:10:00	36	45	38	35	544	0	14	496	322	1	3	7	182	0.0	42
Thursday, March 12, 2020	0:00	00:10:00	37	46	39	35	685	0	38	661	336	1	3	6	186	0.0	42
Thursday, March 12, 2020	0:10	00:10:00	36	44	38	34	551	0	3	530	264	1	2	5	191	0.0	42
Thursday, March 12, 2020	0:20	00:10:00	39	49	42	34	736	0	193	568	274	1	2	4	186	0.0	41
Thursday, March 12, 2020	0:30	00:10:00	40	50	43	37	823	0	436	589	276	2	3	4	180	0.0	40
Thursday, March 12, 2020	0:40	00:10:00	39	48	41	36	658	0	332	400	202	1	2	5	175	0.0	39
Thursday, March 12, 2020	0:50	00:10:00	35	52	39	27	35	0	15	12	0	1	2	4	171	0.0	39
Thursday, March 12, 2020	1:00	00:10:00	31	47	33	27	0	0	0	0	0	1	2	3	114	0.0	39
Thursday, March 12, 2020	1:10	00:10:00	35	49	39	28	7	0	0	0	0	1	3	3	70	0.0	39
Thursday, March 12, 2020	1:20	00:10:00	38	47	41	34	2	0	0	37	38	1	3	3	73	0.0	39
Thursday, March 12, 2020	1:30	00:10:00	36	46	38	34	38	0	0	26	48	1	2	3	62	0.0	39
Thursday, March 12, 2020	1:40	00:10:00	36	52	37	35	46	0	0	50	68	0	2	3	65	0.0	38
Thursday, March 12, 2020	1:50	00:10:00	36	43	37	35	50	0	0	43	64	0	2	3	66	0.0	38
Thursday, March 12, 2020	2:00	00:10:00	36	46	38	35	75	0	0	65	102	0	2	4	65	0.0	38
Thursday, March 12, 2020	2:10	00:10:00	36	45	37	35	149	0	0	128	171	0	2	5	59	0.0	41
Thursday, March 12, 2020	2:20	00:10:00	37	51	39	35	252	0	11	149	269	0	2	6	44	0.0	40
Thursday, March 12, 2020	2:30	00:10:00	36	47	37	35	330	0	77	377	282	1	3	6	44	0.0	40
Thursday, March 12, 2020	2:40	00:10:00	38	48	39	36	675	0	172	680	649	1	2	6	43	0.0	40
Thursday, March 12, 2020	2:50	00:10:00	38	44	39	37	803	0	259	745	948	1	2	6	45	0.0	40
Thursday, March 12, 2020	3:00	00:10:00	39	44	40	38	923	0	364	872	1074	1	2	7	47	0.0	41
Thursday, March 12, 2020	3:10	00:10:00	39	47	40	37	886	0	348	904	1031	1	3	8	46	0.0	40

Table A-1: Location 1 All Measurement Periods

Date	Start Time	Duration	Leq	Lmax	L10	L90	Closest Non-Curt. WT	Next Four Closest Non-Curtailed Wind Turbines Avg. Output (kW)				Loc. 1 Ground Level		CRW Met Tower Hub Height		Loc. 2 Precip.	Loc. 2 Temp.
		(HH:MM:SS)	(dBA)	(dBA)	(dBA)	(dBA)	WT 48	WT 43	WT 49	WT 33	WT 47	Avg. WS (m/s)	Gust WS (m/s)	Avg. WS (m/s)	Avg. WD (°)	(mm)	(°F)
Thursday, March 12, 2020	3:20	00:10:00	42	49	44	38	1251	0	559	1478	1504	1	3	9	45	0.0	39
Thursday, March 12, 2020	3:30	00:10:00	43	47	44	42	1622	0	834	1880	2028	1	3	9	44	0.0	38
Thursday, March 12, 2020	3:40	00:10:00	43	47	44	42	1680	0	570	1911	2138	2	4	10	47	0.0	39
Thursday, March 12, 2020	3:50	00:10:00	42	47	44	41	1568	0	586	1933	2193	2	3	10	43	0.0	38
Thursday, March 12, 2020	4:00	00:10:00	43	49	44	41	1853	0	757	1633	1595	1	3	10	36	0.0	38
Thursday, March 12, 2020	4:10	00:10:00	42	47	44	41	1863	0	956	1733	1471	2	4	10	29	0.0	38
Thursday, March 12, 2020	4:20	00:10:00	43	48	44	42	1954	0	987	2002	1769	2	4	10	23	0.0	38
Thursday, March 12, 2020	4:30	00:10:00	43	50	44	42	1929	0	946	1892	1637	2	3	10	22	0.0	37
Thursday, March 12, 2020	4:40	00:10:00	43	47	44	42	1860	0	920	1788	1430	1	2	10	20	0.0	37
Thursday, March 12, 2020	4:50	00:10:00	43	50	44	41	2068	0	877	2191	2090	2	3	13	13	0.0	38
Thursday, March 12, 2020	5:00	00:10:00	48	62	52	42	2285	0	2163	2282	2294	3	6	15	127	0.0	38
Thursday, March 12, 2020	5:10	00:10:00	56	69	60	47	2301	0	2278	2299	2302	5	7	14	329	0.0	37
Thursday, March 12, 2020	5:20	00:10:00	57	70	61	48	2301	0	2300	2299	2299	5	8	16	279	0.0	37
Thursday, March 12, 2020	5:30	00:10:00	57	70	61	48	2299	0	2303	2300	2301	5	8	15	151	0.0	37
Thursday, March 12, 2020	5:40	00:10:00	56	69	60	47	2302	0	2300	2301	2299	5	7	13	293	0.0	37
Thursday, March 12, 2020	5:50	00:10:00	55	70	59	47	2301	0	2298	2300	2300	5	8	14	338	0.0	37
Thursday, March 12, 2020	6:00	00:10:00	55	68	59	47	2299	0	2300	2299	2299	5	8	14	346	0.0	37
Thursday, March 12, 2020	6:10	00:10:00	53	69	57	46	2300	0	2301	2299	2299	4	7	13	347	0.0	36
Thursday, March 12, 2020	6:20	00:10:00	52	65	56	46	2301	0	2300	2300	2299	4	7	12	327	0.0	36
Thursday, March 12, 2020	6:30	00:10:00	53	65	57	46	2299	0	2294	2300	2300	4	7	12	350	0.0	36
Thursday, March 12, 2020	6:40	00:10:00	51	65	54	45	2300	0	2299	2299	2301	4	7	11	333	0.0	36
Thursday, March 12, 2020	6:50	00:10:00	49	59	52	45	2300	0	2283	2300	2299	3	5	11	343	0.0	36
Thursday, March 12, 2020	7:00	00:10:00	48	60	50	44	2300	0	2142	2300	2050	3	5	11	345	0.0	36
Thursday, March 12, 2020	7:10	00:10:00	45	52	47	43	2263	0	1511	2275	1136	2	4	9	340	0.0	36
Thursday, March 12, 2020	7:20	00:10:00	46	58	48	44	2172	0	1793	2291	1565	2	5	10	348	0.0	36
Thursday, March 12, 2020	7:30	00:10:00	46	56	47	44	2014	0	1804	2195	1178	2	4	10	343	0.0	35
Thursday, March 12, 2020	7:40	00:10:00	46	54	47	44	2261	0	1673	2112	1019	2	4	11	336	0.3	35
Thursday, March 12, 2020	7:50	00:10:00	46	56	47	44	2284	0	1564	2270	1768	2	4	11	340	0.1	35
Thursday, March 12, 2020	8:00	00:10:00	45	51	47	44	2300	0	1659	2299	2290	2	4	11	333	0.1	35
Thursday, March 12, 2020	8:10	00:10:00	47	56	49	44	2300	0	2258	2299	2068	3	5	11	340	0.1	35
Thursday, March 12, 2020	8:20	00:10:00	47	59	49	44	2299	0	2006	2300	2113	3	4	12	337	0.2	36
Thursday, March 12, 2020	8:30	00:10:00	47	61	49	45	2300	0	2101	2301	2254	3	5	12	334	0.1	36
Thursday, March 12, 2020	8:40	00:10:00	48	62	50	45	2300	0	2125	2300	1963	3	5	11	338	0.0	36
Thursday, March 12, 2020	8:50	00:10:00	52	71	51	45	2192	0	1553	2300	1429	3	6	11	342	0.0	36
Thursday, March 12, 2020	9:00	00:10:00	52	76	50	45	2279	0	1567	2301	1672	3	4	11	330	0.0	36
Thursday, March 12, 2020	9:10	00:10:00	47	56	49	45	2271	0	1337	2253	1934	3	6	9	321	0.0	36
Thursday, March 12, 2020	9:20	00:10:00	46	55	48	44	1743	0	966	1570	1297	3	6	9	317	0.0	36
Thursday, March 12, 2020	9:30	00:10:00	50	64	52	46	2135	0	1539	2131	1798	4	7	10	318	0.0	36
Thursday, March 12, 2020	9:40	00:10:00	52	68	55	47	2290	0	2067	2278	2280	5	9	13	329	0.0	36
Thursday, March 12, 2020	9:50	00:10:00	55	74	58	47	2299	0	2171	2302	2301	5	8	13	332	0.0	36
Thursday, March 12, 2020	10:00	00:10:00	55	72	59	48	2300	0	2265	2300	2299	5	9	13	332	0.0	35
Thursday, March 12, 2020	10:10	00:10:00	57	75	61	49	2299	0	2291	2300	2302	6	9	13	334	0.0	35
Thursday, March 12, 2020	10:20	00:10:00	57	76	61	49	2299	0	2268	2300	2300	6	9	13	333	0.0	35
Thursday, March 12, 2020	10:30	00:10:00	58	72	62	49	2302	0	2268	2299	2299	6	9	14	334	0.0	35
Thursday, March 12, 2020	10:40	00:10:00	59	73	63	51	2302	0	2300	2299	2300	6	9	12	335	0.0	35
Thursday, March 12, 2020	10:50	00:10:00	56	69	60	47	2300	0	2251	2300	2300	5	10	11	339	0.0	34
Thursday, March 12, 2020	11:00	00:10:00	55	71	58	47	2300	0	2038	2300	2288	5	8	12	337	0.0	34
Thursday, March 12, 2020	11:10	00:10:00	57	71	60	48	2300	0	2274	2301	2300	6	10	14	330	0.0	36
Thursday, March 12, 2020	11:20	00:10:00	59	73	63	52	2301	0	2284	2305	2301	7	10	15	333	0.0	36
Thursday, March 12, 2020	11:30	00:10:00	59	73	62	51	2300	0	2289	2301	2299	7	12	14	327	0.0	35
Thursday, March 12, 2020	11:40	00:10:00	57	74	60	49	2300	0	2293	2301	2302	6	10	14	319	0.0	35
Thursday, March 12, 2020	11:50	00:10:00	58	75	62	50	2301	0	2274	2300	2300	7	10	14	318	0.0	34
Thursday, March 12, 2020	12:00	00:10:00	54	70	57	48	2302	0	2268	2299	2301	5	10	14	320	0.0	34
Thursday, March 12, 2020	12:10	00:10:00	55	69	59	49	2299	0	2245	2298	2302	6	10	14	322	0.0	35
Thursday, March 12, 2020	12:20	00:10:00	57	75	60	50	2302	0	2263	2301	2299	7	11	14	324	0.0	36
Thursday, March 12, 2020	12:30	00:10:00	58	75	61	52	2300	0	2274	2301	2301	7	11	13	318	0.0	37
Thursday, March 12, 2020	12:40	00:10:00	56	69	60	50	2172	0	2053	2166	2171	6	10	15	320	0.0	37
Thursday, March 12, 2020	12:50	00:10:00	57	71	60	49	79	0	56	72	74	6	10	14	320	0.0	38
Thursday, March 12, 2020	13:00	00:10:00	59	74	62	49	0	0	0	0	0	7	11	15	317	0.0	38
Thursday, March 12, 2020	13:10	00:10:00	57	72	60	50	0	0	0	0	0	7	10	15	322	0.0	39
Thursday, March 12, 2020	13:20	00:10:00	59	75	62	52	1187	0	1087	1307	1174	8	13	14	319	0.0	38
Thursday, March 12, 2020	13:30	00:10:00	57	74	60	51	2302	0	2286	2300	2300	7	11	15	314	0.0	38
Thursday, March 12, 2020	13:40	00:10:00	55	71	58	49	2300	0	2207	2300	2299	6	9	14	313	0.0	37
Thursday, March 12, 2020	13:50	00:10:00	58	75	61	51	2300	0	2293	2300	2300	7	11	14	315	0.0	38
Thursday, March 12, 2020	14:00	00:10:00	59	76	62	52	2300	0	2301	2301	2304	7	11	14	311	0.0	37
Thursday, March 12, 2020	14:10	00:10:00	59	73	62	54	2301	0	2301	2303	2300	7	12	14	312	0.0	37
Thursday, March 12, 2020	14:20	00:10:00	58	72	61	52	2296	0	2298	2300	2300	7	11	15	315	0.0	37
Thursday, March 12, 2020	14:30	00:10:00	58	71	61	53	2298	0	2299	2301	2299	7	12	13	311	0.0	36
Thursday, March 12, 2020	14:40	00:10:00	58	73	61	52	2302	0	2302	2298	2297	7	12	15	309	0.0	36
Thursday, March 12, 2020	14:50	00:10:00	57	68	61	50	2302	0	2299	2299	2301	7	11	15	310	0.0	37
Thursday, March 12, 2020	15:00	00:10:00	57	72	61	51	2300	0	2299	2300	2303	7	12	14	311	0.0	37
Thursday, March 12, 2020	15:10	00:10:00	57	69	60	51	2301	0	2292	2301	2300	7	10	15	309	0.0	37
Thursday, March 12, 2020	15:20	00:10:00	58	72	60	52	2301	0	2300	2301	2301	7	11	14	312	0.0	36

Table A-1: Location 1 All Measurement Periods

Date	Start Time	Duration	Leq	Lmax	L10	L90	Closest Non-Curt. WT	Next Four Closest Non-Curtailed Wind Turbines Avg. Output (kW)				Loc. 1 Ground Level		CRW Met Tower Hub Height		Loc. 2 Precip.	Loc. 2 Temp.
		(HH:MM:SS)	(dBA)	(dBA)	(dBA)	(dBA)	WT 48	WT 43	WT 49	WT 33	WT 47	Avg. WS (m/s)	Gust WS (m/s)	Avg. WS (m/s)	Avg. WD (°)	(mm)	(°F)
Thursday, March 12, 2020	15:30	00:10:00	54	65	57	50	2303	0	2292	2301	2300	6	10	12	307	0.0	37
Thursday, March 12, 2020	15:40	00:10:00	54	67	57	49	2301	0	2226	2300	2299	6	9	13	302	0.0	36
Thursday, March 12, 2020	15:50	00:10:00	52	61	54	48	2300	0	2269	2300	2301	6	9	14	309	0.0	36
Thursday, March 12, 2020	16:00	00:10:00	55	68	58	50	2300	0	2272	2301	2301	6	9	13	309	0.0	35
Thursday, March 12, 2020	16:10	00:10:00	56	72	59	51	2302	0	2292	2300	2300	7	11	14	307	0.0	37
Thursday, March 12, 2020	16:20	00:10:00	58	68	62	52	2301	0	2297	2297	2300	7	12	16	310	0.0	36
Thursday, March 12, 2020	16:30	00:10:00	57	70	60	52	2299	185	2298	2297	2300	7	11	16	308	0.0	36
Thursday, March 12, 2020	16:40	00:10:00	59	72	61	53	2299	2302	2300	2299	2300	7	11	14	308	0.0	36
Thursday, March 12, 2020	16:50	00:10:00	57	69	60	51	2299	2300	2293	2299	2301	7	10	13	302	0.0	36
Thursday, March 12, 2020	17:00	00:10:00	58	68	61	52	2299	2299	2300	2302	2300	7	13	16	301	0.0	36
Thursday, March 12, 2020	17:10	00:10:00	55	66	58	51	2299	2299	2300	2300	2300	7	10	17	305	0.0	35
Thursday, March 12, 2020	17:20	00:10:00	58	70	61	52	2301	2296	2301	2302	2298	7	12	14	302	0.0	34
Thursday, March 12, 2020	17:30	00:10:00	57	67	60	52	2300	2300	2298	2300	2298	7	12	16	300	0.0	34
Thursday, March 12, 2020	17:40	00:10:00	57	66	60	52	2297	2300	2300	2301	2298	7	12	14	303	0.0	33
Thursday, March 12, 2020	17:50	00:10:00	53	67	56	48	2300	2301	2300	2299	2301	5	8	15	306	0.0	33
Thursday, March 12, 2020	18:00	00:10:00	54	65	57	49	2300	2301	2288	2300	2300	6	9	16	302	0.0	33
Thursday, March 12, 2020	18:10	00:10:00	55	66	58	50	2300	2300	2301	2300	2300	6	10	15	302	0.0	32
Thursday, March 12, 2020	18:20	00:10:00	53	66	56	49	2301	2301	2298	2298	2301	5	9	14	302	0.0	32
Thursday, March 12, 2020	18:30	00:10:00	55	68	59	49	2301	2299	2299	2299	2300	6	10	13	302	0.0	32
Thursday, March 12, 2020	18:40	00:10:00	53	68	56	47	2290	2300	2283	2299	2300	6	9	12	301	0.0	32
Thursday, March 12, 2020	18:50	00:10:00	52	63	54	47	2297	2302	2122	2293	2302	5	9	12	307	0.0	32
Thursday, March 12, 2020	19:00	00:10:00	48	58	51	45	2291	2286	1561	2299	2301	4	8	12	309	0.0	31
Thursday, March 12, 2020	19:10	00:10:00	53	66	56	47	2205	2298	2164	2300	2301	5	10	12	310	0.0	31
Thursday, March 12, 2020	19:20	00:10:00	51	65	54	45	2283	2300	2106	2298	2299	5	8	12	308	0.0	30
Thursday, March 12, 2020	19:30	00:10:00	48	60	50	43	1906	2199	1333	2264	1798	4	7	11	305	0.0	30
Thursday, March 12, 2020	19:40	00:10:00	45	61	47	42	1627	1880	1121	711	1656	3	6	10	299	0.0	30
Thursday, March 12, 2020	19:50	00:10:00	46	59	48	43	1797	2129	1227	0	2073	4	7	11	298	0.0	29
Thursday, March 12, 2020	20:00	00:10:00	48	61	51	44	2273	2275	1833	0	2280	4	7	13	298	0.0	29
Thursday, March 12, 2020	20:10	00:10:00	48	60	51	45	2299	2300	2249	0	2300	4	7	12	295	0.0	29
Thursday, March 12, 2020	20:20	00:10:00	48	60	51	45	2300	2300	2288	0	2301	4	7	11	293	0.0	29
Thursday, March 12, 2020	20:30	00:10:00	47	59	49	44	2302	2300	2252	0	2300	4	8	12	294	0.0	29
Thursday, March 12, 2020	20:40	00:10:00	45	53	47	43	2301	2301	2139	0	2300	4	7	12	292	0.0	29
Thursday, March 12, 2020	20:50	00:10:00	44	52	45	43	2299	2300	2184	0	2300	4	6	12	292	0.0	29
Thursday, March 12, 2020	21:00	00:10:00	44	52	46	43	2301	2299	1912	0	2301	4	6	11	292	0.0	28
Thursday, March 12, 2020	21:10	00:10:00	45	55	47	44	2300	2299	1946	0	2300	4	7	12	292	0.0	28
Thursday, March 12, 2020	21:20	00:10:00	45	54	46	43	2301	2300	1967	0	2297	4	7	12	290	0.0	28
Thursday, March 12, 2020	21:30	00:10:00	44	54	46	43	2301	2299	2041	0	2300	4	6	12	291	0.0	28
Thursday, March 12, 2020	21:40	00:10:00	45	54	46	43	2301	2299	1661	0	2300	4	7	12	289	0.0	27
Thursday, March 12, 2020	21:50	00:10:00	45	55	47	43	2301	2301	1857	0	2299	4	7	12	287	0.0	27
Thursday, March 12, 2020	22:00	00:10:00	44	55	46	43	2299	2300	1554	0	2300	4	6	11	287	0.0	27
Thursday, March 12, 2020	22:10	00:10:00	44	53	46	42	2298	2301	1804	0	2300	4	7	11	283	0.0	27
Thursday, March 12, 2020	22:20	00:10:00	43	48	44	42	2300	2298	1627	0	2300	4	5	12	281	0.0	27
Thursday, March 12, 2020	22:30	00:10:00	45	56	46	43	2299	2299	2012	0	2299	4	7	12	286	0.0	27
Thursday, March 12, 2020	22:40	00:10:00	44	52	46	43	2300	2301	1872	0	2300	4	6	12	285	0.0	27
Thursday, March 12, 2020	22:50	00:10:00	43	48	44	42	2300	2300	1459	0	2300	3	5	11	278	0.0	27
Thursday, March 12, 2020	23:00	00:10:00	44	54	46	43	2299	2300	2079	0	2300	4	7	12	282	0.0	27
Thursday, March 12, 2020	23:10	00:10:00	44	52	45	42	2301	2301	2116	0	2300	4	7	12	285	0.0	27
Thursday, March 12, 2020	23:20	00:10:00	43	49	44	42	2301	2300	1661	0	2299	3	6	11	281	0.0	27
Thursday, March 12, 2020	23:30	00:10:00	43	49	44	42	2299	2299	1663	0	2300	3	5	11	279	0.0	27
Thursday, March 12, 2020	23:40	00:10:00	43	49	44	42	2299	2301	1760	0	1940	3	5	10	280	0.0	27
Thursday, March 12, 2020	23:50	00:10:00	43	50	44	42	2300	2300	1621	0	786	3	5	10	277	0.0	27
Friday, March 13, 2020	0:00	00:10:00	44	49	45	42	2238	2299	1878	0	2301	3	5	11	277	0.0	27
Friday, March 13, 2020	0:10	00:10:00	44	52	46	43	2273	2300	2075	0	2299	4	6	11	278	0.0	26
Friday, March 13, 2020	0:20	00:10:00	43	49	45	42	2296	2299	1903	0	2300	3	6	11	279	0.0	26
Friday, March 13, 2020	0:30	00:10:00	45	53	47	43	2300	2299	2185	0	2300	4	7	12	281	0.0	27
Friday, March 13, 2020	0:40	00:10:00	44	53	46	41	1301	1303	1148	0	1301	4	7	12	284	0.0	26
Friday, March 13, 2020	0:50	00:10:00	41	51	44	38	0	0	0	0	0	4	6	11	288	0.0	26
Friday, March 13, 2020	1:00	00:10:00	39	47	41	37	0	0	0	0	0	3	6	11	287	0.0	26
Friday, March 13, 2020	1:10	00:10:00	39	47	41	37	4	8	0	0	0	3	5	10	280	0.0	26
Friday, March 13, 2020	1:20	00:10:00	44	51	45	42	1967	2276	1468	0	2264	4	6	9	275	0.0	26
Friday, March 13, 2020	1:30	00:10:00	43	48	44	42	2129	2276	1516	0	2301	3	6	9	274	0.0	25
Friday, March 13, 2020	1:40	00:10:00	45	54	47	43	2288	2295	2123	0	2300	4	6	10	276	0.0	25
Friday, March 13, 2020	1:50	00:10:00	45	52	46	43	2299	2301	2292	0	2300	4	7	11	282	0.0	25
Friday, March 13, 2020	2:00	00:10:00	44	52	45	42	2301	2300	2043	0	2300	4	6	12	285	0.0	26
Friday, March 13, 2020	2:10	00:10:00	42	52	43	41	2300	2300	1641	0	2299	3	5	11	283	0.0	25
Friday, March 13, 2020	2:20	00:10:00	43	48	44	41	2294	2299	1279	0	2299	2	6	11	284	0.0	26
Friday, March 13, 2020	2:30	00:10:00	43	50	44	42	2265	2300	1252	0	2300	2	5	10	281	0.0	26
Friday, March 13, 2020	2:40	00:10:00	42	48	43	41	2285	2299	1163	0	2300	2	4	10	281	0.0	25
Friday, March 13, 2020	2:50	00:10:00	42	48	43	41	2300	2300	1255	0	2299	2	4	10	282	0.0	25
Friday, March 13, 2020	3:00	00:10:00	42	49	43	41	2295	2301	1196	0	2300	2	4	10	284	0.0	25
Friday, March 13, 2020	3:10	00:10:00	43	49	44	42	2230	2299	1225	0	2300	2	4	10	289	0.0	24
Friday, March 13, 2020	3:20	00:10:00	43	48	44	42	2194	2291	1287	0	2139	2	5	10	291	0.0	24
Friday, March 13, 2020	3:30	00:10:00	43	49	44	42	2022	2281	1139	0	1914	2	5	9	291	0.0	24

Table A-1: Location 1 All Measurement Periods

Date	Start Time	Duration	Leq	Lmax	L10	L90	Closest Non-Curt. WT	Next Four Closest Non-Curtailed Wind Turbines Avg. Output (kW)				Loc. 1 Ground Level		CRW Met Tower Hub Height		Loc. 2 Precip.	Loc. 2 Temp.
		(HH:MM:SS)	(dBA)	(dBA)	(dBA)	(dBA)	WT 48	WT 43	WT 49	WT 33	WT 47	Avg. WS (m/s)	Gust WS (m/s)	Avg. WS (m/s)	Avg. WD (°)	(mm)	(°F)
Friday, March 13, 2020	3:40	00:10:00	42	48	43	40	1580	2055	965	0	1616	2	4	8	284	0.0	24
Friday, March 13, 2020	3:50	00:10:00	42	48	43	41	1200	1689	1044	0	1585	3	6	9	278	0.0	24
Friday, March 13, 2020	4:00	00:10:00	44	50	45	42	1167	1660	1217	0	1773	4	6	9	277	0.0	24
Friday, March 13, 2020	4:10	00:10:00	44	50	45	43	1676	2086	1402	0	2105	3	5	10	277	0.0	23
Friday, March 13, 2020	4:20	00:10:00	44	50	45	43	2232	2278	1558	0	2276	3	5	9	280	0.0	23
Friday, March 13, 2020	4:30	00:10:00	44	50	45	43	2136	2298	1598	0	2290	3	6	9	279	0.0	23
Friday, March 13, 2020	4:40	00:10:00	44	52	45	43	2277	2299	1755	0	2300	3	5	10	276	0.0	23
Friday, March 13, 2020	4:50	00:10:00	43	50	45	42	2300	2299	1769	0	2300	3	6	10	277	0.0	23
Friday, March 13, 2020	5:00	00:10:00	44	54	46	43	2301	2301	1984	0	2300	4	6	11	283	0.0	23
Friday, March 13, 2020	5:10	00:10:00	45	55	47	43	2301	2301	2080	0	2301	4	7	11	290	0.0	23
Friday, March 13, 2020	5:20	00:10:00	45	58	47	43	2300	2300	2254	0	2300	5	7	11	289	0.0	23
Friday, March 13, 2020	5:30	00:10:00	45	57	47	43	2299	2301	2299	0	2299	4	6	11	288	0.0	23
Friday, March 13, 2020	5:40	00:10:00	47	59	49	44	2301	2301	2293	0	2300	4	7	11	297	0.0	23
Friday, March 13, 2020	5:50	00:10:00	46	57	47	43	2300	2300	2169	0	2300	4	6	12	302	0.0	23
Friday, March 13, 2020	6:00	00:10:00	44	51	45	42	2193	2301	1838	0	2222	3	6	11	304	0.0	23
Friday, March 13, 2020	6:10	00:10:00	45	55	46	43	2292	2298	1691	0	2228	3	6	12	305	0.0	23
Friday, March 13, 2020	6:20	00:10:00	44	56	46	42	2299	2299	1640	0	2287	3	6	12	308	0.0	23
Friday, March 13, 2020	6:30	00:10:00	45	56	46	43	2300	2293	1539	0	2299	4	7	12	309	0.0	23
Friday, March 13, 2020	6:40	00:10:00	45	56	46	43	2261	2249	1475	0	2255	4	6	12	309	0.0	23
Friday, March 13, 2020	6:50	00:10:00	44	50	46	42	2093	2198	1247	0	1971	3	6	10	306	0.0	22
Friday, March 13, 2020	7:00	00:10:00	43	51	44	41	1582	1785	1016	0	1430	3	5	10	312	0.0	22
Friday, March 13, 2020	7:10	00:10:00	42	53	43	39	1271	1440	786	0	1142	3	5	10	312	0.0	21
Friday, March 13, 2020	7:20	00:10:00	42	56	44	40	1202	1432	677	0	1083	2	5	9	311	0.0	20
Friday, March 13, 2020	7:30	00:10:00	43	55	46	41	1174	1551	893	0	933	3	7	9	313	0.0	21
Friday, March 13, 2020	7:40	00:10:00	47	61	49	44	2139	2255	1181	0	2084	3	7	9	320	0.0	21
Friday, March 13, 2020	7:50	00:10:00	49	68	50	44	2237	2259	1369	0	2259	3	6	10	326	0.0	21
Friday, March 13, 2020	8:00	00:10:00	49	61	53	44	2288	2297	1056	0	2290	3	6	10	328	0.0	22
Friday, March 13, 2020	8:10	00:10:00	52	65	55	44	2236	2300	1042	0	2292	3	6	11	333	0.0	22
Friday, March 13, 2020	8:20	00:10:00	49	64	52	44	1992	2257	676	0	2192	3	5	11	331	0.0	22
Friday, March 13, 2020	8:30	00:10:00	47	61	50	41	1440	1854	459	0	1813	2	5	11	328	0.0	23
Friday, March 13, 2020	8:40	00:10:00	43	56	45	40	1295	1812	781	0	1460	2	4	10	325	0.0	23
Friday, March 13, 2020	8:50	00:10:00	43	55	45	39	920	1108	625	0	823	3	6	9	320	0.0	24
Friday, March 13, 2020	9:00	00:10:00	44	59	47	40	972	1589	838	0	687	3	6	8	314	0.0	25
Friday, March 13, 2020	9:10	00:10:00	46	61	49	42	1261	1722	990	0	1172	4	7	8	303	0.0	26
Friday, March 13, 2020	9:20	00:10:00	47	60	50	42	1184	1751	921	0	1388	4	7	9	309	0.0	26
Friday, March 13, 2020	9:30	00:10:00	45	59	48	41	1570	1390	898	0	1543	3	6	9	313	0.0	27
Friday, March 13, 2020	9:40	00:10:00	48	65	50	42	1500	1694	914	0	1184	4	7	8	312	0.0	27
Friday, March 13, 2020	9:50	00:10:00	45	57	47	41	1075	1541	816	1604	1166	4	7	8	308	0.0	28
Friday, March 13, 2020	10:00	00:10:00	45	60	48	40	1249	1397	609	1422	1282	3	6	8	311	0.0	28
Friday, March 13, 2020	10:10	00:10:00	48	61	50	44	1292	1473	665	1634	1479	4	6	7	301	0.0	28
Friday, March 13, 2020	10:20	00:10:00	45	57	48	41	1124	1203	458	1601	1092	4	6	8	303	0.0	28
Friday, March 13, 2020	10:30	00:10:00	46	59	49	42	1387	1031	591	1056	1540	4	7	7	298	0.0	29
Friday, March 13, 2020	10:40	00:10:00	45	58	48	41	1296	1146	692	1111	1642	4	6	8	299	0.0	29
Friday, March 13, 2020	10:50	00:10:00	45	59	48	41	1180	1166	629	1117	1481	4	6	8	298	0.0	29
Friday, March 13, 2020	11:00	00:10:00	46	60	49	42	1393	1375	807	1265	1518	4	7	8	297	0.0	30
Friday, March 13, 2020	11:10	00:10:00	49	60	51	44	1764	1444	997	1359	1636	5	7	8	305	0.0	30
Friday, March 13, 2020	11:20	00:10:00	49	64	52	43	1395	1356	945	1588	1633	4	8	8	309	0.0	30
Friday, March 13, 2020	11:30	00:10:00	46	58	49	42	991	1279	796	1377	1479	4	7	9	316	0.0	30
Friday, March 13, 2020	11:40	00:10:00	44	56	47	40	904	1190	568	1271	1282	4	6	9	312	0.0	30
Friday, March 13, 2020	11:50	00:10:00	46	59	49	39	966	926	479	961	1273	4	7	9	305	0.0	31
Friday, March 13, 2020	12:00	00:10:00	46	57	49	41	1173	1440	687	1194	1408	4	7	9	294	0.0	30
Friday, March 13, 2020	12:10	00:10:00	46	59	49	41	1674	1730	942	1588	1574	4	6	8	298	0.0	30
Friday, March 13, 2020	12:20	00:10:00	48	61	51	43	1201	1722	995	1715	1616	4	7	8	299	0.0	31
Friday, March 13, 2020	12:30	00:10:00	47	60	50	42	1282	1329	1022	1625	1550	4	7	7	299	0.0	31
Friday, March 13, 2020	12:40	00:10:00	49	60	52	44	1726	1632	882	1407	1576	5	7	8	298	0.0	31
Friday, March 13, 2020	12:50	00:10:00	47	63	50	39	481	440	232	339	351	4	7	8	305	0.0	32
Friday, March 13, 2020	13:00	00:10:00	49	63	53	40	0	0	0	0	0	5	7	8	304	0.0	31
Friday, March 13, 2020	13:10	00:10:00	46	59	49	40	214	170	21	0	275	4	8	8	300	0.0	32
Friday, March 13, 2020	13:20	00:10:00	49	63	52	44	1609	1418	971	1683	1463	5	7	9	304	0.0	32
Friday, March 13, 2020	13:30	00:10:00	47	64	50	42	1401	1467	753	1531	1713	4	8	10	304	0.0	32
Friday, March 13, 2020	13:40	00:10:00	48	61	51	43	1881	1986	992	2030	1474	4	8	10	303	0.0	32
Friday, March 13, 2020	13:50	00:10:00	50	65	53	45	1753	2041	1110	1986	1729	5	8	10	307	0.0	32
Friday, March 13, 2020	14:00	00:10:00	49	66	52	44	1873	2074	1136	2223	2114	5	8	9	311	0.0	33
Friday, March 13, 2020	14:10	00:10:00	51	69	53	43	1618	1647	1090	1973	1340	5	7	8	305	0.0	33
Friday, March 13, 2020	14:20	00:10:00	47	60	50	41	1235	1311	771	1334	1468	4	7	7	302	0.0	33
Friday, March 13, 2020	14:30	00:10:00	49	66	52	42	1211	1601	922	1335	1362	4	7	8	306	0.0	33
Friday, March 13, 2020	14:40	00:10:00	46	60	49	40	882	1067	726	976	858	4	7	8	298	0.0	33
Friday, March 13, 2020	14:50	00:10:00	46	62	49	41	1135	1443	760	1029	1028	4	6	8	301	0.0	33
Friday, March 13, 2020	15:00	00:10:00	45	59	48	40	1182	1249	647	1099	1372	4	7	8	298	0.0	33
Friday, March 13, 2020	15:10	00:10:00	45	59	49	40	1069	1120	554	1210	1094	4	7	7	295	0.0	32
Friday, March 13, 2020	15:20	00:10:00	48	70	50	39	869	1269	582	1573	990	4	7	7	305	0.0	32
Friday, March 13, 2020	15:30	00:10:00	49	65	53	42	1235	1010	780	1221	1060	4	6	7	327	0.0	32
Friday, March 13, 2020	15:40	00:10:00	46	60	50	37	900	743	444	1106	860	4	6	8	327	0.0	33

Table A-1: Location 1 All Measurement Periods

Date	Start Time	Duration	Leq	Lmax	L10	L90	Closest Non-Curt. WT	Next Four Closest Non-Curtailed Wind Turbines Avg. Output (kW)				Loc. 1 Ground Level		CRW Met Tower Hub Height		Loc. 2 Precip.	Loc. 2 Temp.
		(HH:MM:SS)	(dBA)	(dBA)	(dBA)	(dBA)	WT 48	WT 43	WT 49	WT 33	WT 47	Avg. WS (m/s)	Gust WS (m/s)	Avg. WS (m/s)	Avg. WD (°)	(mm)	(°F)
Friday, March 13, 2020	15:50	00:10:00	47	68	50	38	632	695	234	649	579	3	5	7	323	0.0	33
Friday, March 13, 2020	16:00	00:10:00	48	62	52	39	970	780	286	797	822	3	5	6	329	0.0	32
Friday, March 13, 2020	16:10	00:10:00	47	61	51	38	700	747	225	733	803	3	6	7	330	0.0	31
Friday, March 13, 2020	16:20	00:10:00	48	63	52	39	943	755	177	603	806	3	6	7	327	0.0	31
Friday, March 13, 2020	16:30	00:10:00	51	64	55	43	1061	968	403	935	843	3	6	6	341	0.0	31
Friday, March 13, 2020	16:40	00:10:00	49	63	53	39	765	745	195	875	686	3	6	7	342	0.0	30
Friday, March 13, 2020	16:50	00:10:00	45	59	49	36	665	653	127	511	637	3	5	6	340	0.0	30
Friday, March 13, 2020	17:00	00:10:00	46	61	50	36	561	790	73	711	497	3	6	6	338	0.0	31
Friday, March 13, 2020	17:10	00:10:00	44	62	46	34	440	553	68	605	446	2	4	5	323	0.0	30
Friday, March 13, 2020	17:20	00:10:00	42	61	45	34	320	441	151	415	308	2	5	6	306	0.0	30
Friday, March 13, 2020	17:30	00:10:00	47	80	45	33	343	363	20	403	317	2	4	5	345	0.0	30
Friday, March 13, 2020	17:40	00:10:00	45	69	42	33	384	231	0	299	272	2	4	5	261	0.0	29
Friday, March 13, 2020	17:50	00:10:00	52	70	54	34	227	154	0	246	260	2	4	5	90	0.0	29
Friday, March 13, 2020	18:00	00:10:00	40	59	43	33	193	167	0	151	199	1	3	5	334	0.0	28
Friday, March 13, 2020	18:10	00:10:00	36	48	38	32	123	128	0	119	100	1	3	4	75	0.0	28
Friday, March 13, 2020	18:20	00:10:00	34	44	36	31	49	36	0	45	25	1	3	3	64	0.0	27
Friday, March 13, 2020	18:30	00:10:00	48	65	52	32	1	14	0	20	0	1	2	3	44	0.0	27
Friday, March 13, 2020	18:40	00:10:00	36	47	36	34	0	0	0	16	0	1	2	3	140	0.0	27
Friday, March 13, 2020	18:50	00:10:00	37	45	39	35	90	45	0	19	65	1	3	2	92	0.0	27
Friday, March 13, 2020	19:00	00:10:00	37	56	37	35	9	43	0	37	0	0	2	3	17	0.0	26
Friday, March 13, 2020	19:10	00:10:00	43	58	46	35	3	31	0	27	11	1	2	3	252	0.0	26
Friday, March 13, 2020	19:20	00:10:00	41	57	46	33	61	72	0	81	55	1	2	3	11	0.0	25
Friday, March 13, 2020	19:30	00:10:00	35	46	36	33	69	97	0	77	67	1	2	3	7	0.0	24
Friday, March 13, 2020	19:40	00:10:00	37	48	39	34	234	320	0	311	273	1	3	4	16	0.0	24
Friday, March 13, 2020	19:50	00:10:00	36	41	37	35	499	534	113	590	481	1	3	6	27	0.0	24
Friday, March 13, 2020	20:00	00:10:00	36	50	37	35	466	493	254	628	264	1	4	6	25	0.0	23
Friday, March 13, 2020	20:10	00:10:00	35	42	36	34	373	433	179	624	292	1	3	6	25	0.0	23
Friday, March 13, 2020	20:20	00:10:00	38	49	40	35	699	851	233	825	509	1	4	6	28	0.0	23
Friday, March 13, 2020	20:30	00:10:00	39	52	40	37	819	1033	475	1019	709	2	4	6	35	0.0	23
Friday, March 13, 2020	20:40	00:10:00	39	55	40	36	888	902	482	791	601	1	4	7	31	0.0	22
Friday, March 13, 2020	20:50	00:10:00	36	46	37	35	458	613	346	598	283	1	3	7	29	0.0	22
Friday, March 13, 2020	21:00	00:10:00	36	52	38	34	431	642	103	552	486	1	3	6	35	0.0	22
Friday, March 13, 2020	21:10	00:10:00	37	48	38	35	344	534	78	596	321	1	3	7	38	0.0	22
Friday, March 13, 2020	21:20	00:10:00	37	48	38	35	378	562	35	709	400	1	4	6	35	0.0	22
Friday, March 13, 2020	21:30	00:10:00	37	47	38	35	505	654	171	731	518	1	3	6	40	0.0	22
Friday, March 13, 2020	21:40	00:10:00	37	52	38	35	411	618	239	870	475	1	3	6	40	0.0	22
Friday, March 13, 2020	21:50	00:10:00	37	50	38	35	504	863	337	707	722	1	4	7	37	0.0	22
Friday, March 13, 2020	22:00	00:10:00	38	54	40	35	464	878	153	795	458	1	3	7	40	0.0	22
Friday, March 13, 2020	22:10	00:10:00	37	49	39	36	593	516	163	763	828	1	5	6	41	0.0	21
Friday, March 13, 2020	22:20	00:10:00	39	51	40	36	635	883	247	966	1069	1	4	7	41	0.0	21
Friday, March 13, 2020	22:30	00:10:00	39	54	41	37	576	1206	274	1074	871	1	4	7	42	0.0	21
Friday, March 13, 2020	22:40	00:10:00	41	55	43	38	760	1060	389	1161	943	1	5	8	40	0.0	21
Friday, March 13, 2020	22:50	00:10:00	42	58	44	38	758	913	369	1327	1211	1	4	8	41	0.0	21
Friday, March 13, 2020	23:00	00:10:00	41	56	43	38	797	1128	435	1165	1331	1	4	8	41	0.0	21
Friday, March 13, 2020	23:10	00:10:00	40	58	42	37	723	827	333	1021	1292	1	5	8	42	0.0	21
Friday, March 13, 2020	23:20	00:10:00	43	54	45	40	1267	1105	404	1254	1476	1	4	8	48	0.0	21
Friday, March 13, 2020	23:30	00:10:00	43	59	45	40	1294	1113	557	1241	1001	1	4	8	49	0.0	20
Friday, March 13, 2020	23:40	00:10:00	42	60	44	39	1084	893	544	1042	1293	1	4	8	51	0.0	20
Friday, March 13, 2020	23:50	00:10:00	42	53	44	39	1089	927	471	1152	1341	1	4	8	49	0.0	20
Saturday, March 14, 2020	0:00	00:10:00	41	55	43	38	980	816	551	1063	1279	1	3	8	49	0.0	20
Saturday, March 14, 2020	0:10	00:10:00	42	57	44	39	1063	908	477	1175	1253	1	4	8	50	0.0	20
Saturday, March 14, 2020	0:20	00:10:00	43	59	45	40	1404	950	412	1155	1176	1	4	8	49	0.0	20
Saturday, March 14, 2020	0:30	00:10:00	42	55	44	39	1171	850	513	954	1128	1	3	7	55	0.0	20
Saturday, March 14, 2020	0:40	00:10:00	41	55	43	38	927	792	394	1030	936	1	3	7	48	0.0	20
Saturday, March 14, 2020	0:50	00:10:00	37	55	40	29	14	16	4	16	13	1	3	7	49	0.0	20
Saturday, March 14, 2020	1:00	00:10:00	39	57	43	29	0	0	0	0	0	1	3	7	50	0.0	20
Saturday, March 14, 2020	1:10	00:10:00	37	55	39	29	113	150	72	122	253	1	3	7	56	0.0	19
Saturday, March 14, 2020	1:20	00:10:00	42	57	44	38	874	897	491	821	963	1	3	7	54	0.0	19
Saturday, March 14, 2020	1:30	00:10:00	40	52	42	37	810	751	476	725	887	1	3	7	55	0.0	19
Saturday, March 14, 2020	1:40	00:10:00	39	54	41	37	810	798	451	865	915	1	3	7	54	0.0	19
Saturday, March 14, 2020	1:50	00:10:00	43	58	46	38	764	1010	496	935	804	1	4	7	53	0.0	19
Saturday, March 14, 2020	2:00	00:10:00	42	55	44	39	989	930	555	840	1019	1	4	7	56	0.0	19
Saturday, March 14, 2020	2:10	00:10:00	45	64	48	39	907	1040	543	842	1065	1	5	8	51	0.0	19
Saturday, March 14, 2020	2:20	00:10:00	46	62	48	42	1502	1271	686	1451	1300	1	4	8	52	0.0	19
Saturday, March 14, 2020	2:30	00:10:00	43	54	45	40	1384	1242	679	1424	1588	1	4	8	50	0.0	19
Saturday, March 14, 2020	2:40	00:10:00	42	55	44	39	1187	903	605	1248	1420	1	4	8	49	0.0	19
Saturday, March 14, 2020	2:50	00:10:00	43	54	45	41	1379	1321	839	1441	1863	1	4	9	49	0.0	18
Saturday, March 14, 2020	3:00	00:10:00	44	57	46	42	1643	1286	660	1558	2020	1	4	8	49	0.0	18
Saturday, March 14, 2020	3:10	00:10:00	44	60	46	42	1633	1208	798	1960	1990	1	4	9	47	0.0	18
Saturday, March 14, 2020	3:20	00:10:00	46	58	48	43	2032	1535	769	2055	2101	2	5	10	46	0.0	18
Saturday, March 14, 2020	3:30	00:10:00	45	58	46	42	1731	1445	545	1484	1933	1	5	10	44	0.0	18
Saturday, March 14, 2020	3:40	00:10:00	45	57	47	42	1839	1424	703	1657	1778	1	4	9	47	0.0	18
Saturday, March 14, 2020	3:50	00:10:00	45	59	47	42	1748	1552	832	1816	1526	1	4	10	45	0.0	18

Table A-1: Location 1 All Measurement Periods

Date	Start Time	Duration	Leq	Lmax	L10	L90	Closest Non-Curt. WT	Next Four Closest Non-Curtailed Wind Turbines Avg. Output (kW)				Loc. 1 Ground Level		CRW Met Tower Hub Height		Loc. 2 Precip.	Loc. 2 Temp.
		(HH:MM:SS)	(dBA)	(dBA)	(dBA)	(dBA)	WT 48	WT 43	WT 49	WT 33	WT 47	Avg. WS (m/s)	Gust WS (m/s)	Avg. WS (m/s)	Avg. WD (°)	(mm)	(°F)
Saturday, March 14, 2020	4:00	00:10:00	44	61	47	40	1233	1448	1057	1753	1429	1	3	10	46	0.0	18
Saturday, March 14, 2020	4:10	00:10:00	44	57	46	41	1631	1160	896	1427	1780	1	4	9	49	0.0	18
Saturday, March 14, 2020	4:20	00:10:00	43	55	45	41	1385	962	658	2036	2050	1	5	9	49	0.0	18
Saturday, March 14, 2020	4:30	00:10:00	46	62	47	42	1587	1520	851	1779	1347	1	4	9	46	0.0	18
Saturday, March 14, 2020	4:40	00:10:00	44	58	46	42	1669	1454	1027	1443	1691	1	5	10	47	0.0	18
Saturday, March 14, 2020	4:50	00:10:00	45	61	47	42	1875	1392	815	1977	2269	1	5	9	47	0.0	18
Saturday, March 14, 2020	5:00	00:10:00	45	56	47	43	1922	1590	703	2034	2064	1	6	9	48	0.0	18
Saturday, March 14, 2020	5:10	00:10:00	45	56	47	42	1808	1397	591	1983	1358	1	4	8	45	0.0	18
Saturday, March 14, 2020	5:20	00:10:00	45	58	47	42	1831	1267	535	1824	1809	1	4	8	45	0.0	17
Saturday, March 14, 2020	5:30	00:10:00	43	55	45	41	1499	1050	531	1498	1673	1	4	8	49	0.0	17
Saturday, March 14, 2020	5:40	00:10:00	44	58	46	41	1442	1267	796	1917	1575	1	4	9	50	0.0	17
Saturday, March 14, 2020	5:50	00:10:00	44	58	46	41	1611	1167	787	2084	1989	1	5	8	48	0.0	17
Saturday, March 14, 2020	6:00	00:10:00	44	57	46	40	1272	1055	270	1961	1864	1	4	9	43	0.0	17
Saturday, March 14, 2020	6:10	00:10:00	44	57	46	42	1673	1604	614	1520	1602	1	5	9	47	0.0	17
Saturday, March 14, 2020	6:20	00:10:00	45	57	47	42	1718	1276	555	1928	1987	1	4	9	49	0.0	17
Saturday, March 14, 2020	6:30	00:10:00	45	54	46	42	1818	1253	611	1800	2092	1	5	9	46	0.0	17
Saturday, March 14, 2020	6:40	00:10:00	45	54	47	43	1915	1646	1103	1807	1844	1	4	9	49	0.0	17
Saturday, March 14, 2020	6:50	00:10:00	44	56	45	41	1420	1390	1091	1927	1884	1	4	10	51	0.0	17
Saturday, March 14, 2020	7:00	00:10:00	45	56	46	42	1908	1590	1055	1770	1871	1	4	9	49	0.0	16
Saturday, March 14, 2020	7:10	00:10:00	45	57	47	43	2187	1498	762	1944	2205	1	4	10	50	0.0	17
Saturday, March 14, 2020	7:20	00:10:00	45	58	47	41	1541	1538	973	1720	1996	1	4	10	50	0.0	16
Saturday, March 14, 2020	7:30	00:10:00	45	61	47	40	1120	1429	834	1562	1254	1	4	9	57	0.0	17
Saturday, March 14, 2020	7:40	00:10:00	44	59	46	41	1071	1666	1009	1835	1613	1	4	10	56	0.0	17
Saturday, March 14, 2020	7:50	00:10:00	44	59	46	41	1266	1665	847	1924	1272	1	4	9	53	0.0	17
Saturday, March 14, 2020	8:00	00:10:00	46	62	48	40	1024	1559	733	1250	1240	1	5	9	56	0.0	17
Saturday, March 14, 2020	8:10	00:10:00	45	62	49	39	890	1149	498	1141	859	1	5	8	57	0.0	17
Saturday, March 14, 2020	8:20	00:10:00	46	63	49	39	770	899	476	1127	638	2	5	8	60	0.0	17
Saturday, March 14, 2020	8:30	00:10:00	44	61	47	38	728	807	445	1068	684	2	4	8	60	0.0	17
Saturday, March 14, 2020	8:40	00:10:00	42	57	45	38	743	530	455	942	717	2	6	8	71	0.0	17
Saturday, March 14, 2020	8:50	00:10:00	44	59	48	38	667	443	320	774	759	2	5	7	65	0.0	17
Saturday, March 14, 2020	9:00	00:10:00	60	81	49	36	486	566	143	561	497	2	5	7	65	0.0	17
Saturday, March 14, 2020	9:10	00:10:00	44	58	47	37	598	511	224	687	557	2	6	6	66	0.0	17
Saturday, March 14, 2020	9:20	00:10:00	43	57	46	37	617	387	214	668	553	2	5	7	69	0.0	18
Saturday, March 14, 2020	9:30	00:10:00	40	56	43	36	653	471	220	603	452	1	4	6	64	0.0	18
Saturday, March 14, 2020	9:40	00:10:00	40	53	43	36	600	464	198	562	366	1	4	6	61	0.0	18
Saturday, March 14, 2020	9:50	00:10:00	41	56	44	36	522	520	217	554	450	1	3	6	60	0.0	18
Saturday, March 14, 2020	10:00	00:10:00	39	56	42	34	408	447	88	490	304	1	4	6	59	0.0	18
Saturday, March 14, 2020	10:10	00:10:00	38	54	40	34	284	376	47	333	320	1	4	6	68	0.0	18
Saturday, March 14, 2020	10:20	00:10:00	39	56	42	34	345	365	7	425	271	2	5	6	67	0.0	18
Saturday, March 14, 2020	10:30	00:10:00	40	58	43	35	384	378	11	319	373	1	5	6	75	0.0	19
Saturday, March 14, 2020	10:40	00:10:00	39	57	41	35	311	320	9	388	357	1	4	5	70	0.0	18
Saturday, March 14, 2020	10:50	00:10:00	39	54	42	34	306	325	0	352	419	1	4	5	66	0.0	19
Saturday, March 14, 2020	11:00	00:10:00	38	54	41	34	243	274	0	357	271	1	4	5	69	0.0	19
Saturday, March 14, 2020	11:10	00:10:00	38	52	40	34	258	278	3	308	292	1	4	5	71	0.0	19
Saturday, March 14, 2020	11:20	00:10:00	39	55	43	34	310	323	31	355	377	2	5	6	70	0.0	19
Saturday, March 14, 2020	11:30	00:10:00	38	55	41	34	266	379	47	393	316	1	4	5	65	0.0	20
Saturday, March 14, 2020	11:40	00:10:00	41	57	44	35	456	467	102	424	448	2	6	5	61	0.0	20
Saturday, March 14, 2020	11:50	00:10:00	43	62	47	36	532	447	192	527	469	2	6	7	60	0.0	21
Saturday, March 14, 2020	12:00	00:10:00	41	58	44	36	545	459	101	612	536	1	5	6	64	0.0	22
Saturday, March 14, 2020	12:10	00:10:00	42	59	45	35	504	437	103	460	532	2	6	6	69	0.0	22
Saturday, March 14, 2020	12:20	00:10:00	45	60	48	37	590	452	140	504	561	3	5	6	70	0.0	22
Saturday, March 14, 2020	12:30	00:10:00	43	61	46	36	451	456	104	496	522	3	5	6	68	0.0	23
Saturday, March 14, 2020	12:40	00:10:00	41	55	44	35	428	352	73	322	432	2	5	5	66	0.0	24
Saturday, March 14, 2020	12:50	00:10:00	43	58	46	35	46	16	0	41	33	3	6	6	66	0.0	24
Saturday, March 14, 2020	13:00	00:10:00	43	61	47	31	0	0	0	0	0	3	6	6	63	0.0	24
Saturday, March 14, 2020	13:10	00:10:00	43	61	47	32	41	99	0	65	0	2	5	6	60	0.0	24
Saturday, March 14, 2020	13:20	00:10:00	45	62	49	37	618	616	212	712	569	2	6	6	61	0.0	24
Saturday, March 14, 2020	13:30	00:10:00	46	63	49	38	705	541	338	694	583	3	7	6	61	0.0	25
Saturday, March 14, 2020	13:40	00:10:00	41	55	44	36	672	595	341	693	570	2	5	6	55	0.0	25
Saturday, March 14, 2020	13:50	00:10:00	44	60	47	37	564	455	216	489	472	3	6	6	55	0.0	26
Saturday, March 14, 2020	14:00	00:10:00	42	63	45	35	391	419	49	415	447	2	4	6	56	0.0	26
Saturday, March 14, 2020	14:10	00:10:00	42	60	46	35	456	510	120	547	463	2	5	6	63	0.0	26
Saturday, March 14, 2020	14:20	00:10:00	42	58	45	35	458	549	143	573	565	1	4	6	63	0.0	26
Saturday, March 14, 2020	14:30	00:10:00	40	61	41	36	543	713	341	657	674	1	4	6	65	0.0	26
Saturday, March 14, 2020	14:40	00:10:00	41	57	44	36	636	586	216	654	532	2	5	6	59	0.0	27
Saturday, March 14, 2020	14:50	00:10:00	42	61	46	36	612	551	282	507	447	1	5	6	63	0.0	26
Saturday, March 14, 2020	15:00	00:10:00	45	61	48	38	619	681	311	730	617	2	4	6	57	0.0	26
Saturday, March 14, 2020	15:10	00:10:00	44	60	47	38	804	822	420	801	688	2	6	7	62	0.0	26
Saturday, March 14, 2020	15:20	00:10:00	46	62	49	38	760	939	392	879	761	2	5	7	65	0.0	27
Saturday, March 14, 2020	15:30	00:10:00	45	64	48	37	829	766	514	695	876	2	5	7	63	0.0	27
Saturday, March 14, 2020	15:40	00:10:00	46	61	49	39	863	759	374	34	798	3	6	7	66	0.0	27
Saturday, March 14, 2020	15:50	00:10:00	43	58	46	37	746	821	391	0	592	2	5	7	56	0.0	27
Saturday, March 14, 2020	16:00	00:10:00	42	57	45	38	876	863	421	0	880	2	5	7	64	0.0	28

Table A-1: Location 1 All Measurement Periods

Date	Start Time	Duration	Leq	Lmax	L10	L90	Closest Non-Curt. WT	Next Four Closest Non-Curtailed Wind Turbines Avg. Output (kW)				Loc. 1 Ground Level		CRW Met Tower Hub Height		Loc. 2 Precip.	Loc. 2 Temp.
		(HH:MM:SS)	(dBA)	(dBA)	(dBA)	(dBA)	WT 48	WT 43	WT 49	WT 33	WT 47	Avg. WS (m/s)	Gust WS (m/s)	Avg. WS (m/s)	Avg. WD (°)	(mm)	(°F)
Saturday, March 14, 2020	16:10	00:10:00	46	63	49	38	766	1022	441	0	955	2	5	7	58	0.0	28
Saturday, March 14, 2020	16:20	00:10:00	44	60	47	38	691	667	317	0	700	2	5	7	64	0.0	28
Saturday, March 14, 2020	16:30	00:10:00	44	63	47	37	716	644	436	0	661	2	5	7	61	0.0	28
Saturday, March 14, 2020	16:40	00:10:00	46	63	50	37	734	768	229	0	650	3	6	7	67	0.0	28
Saturday, March 14, 2020	16:50	00:10:00	45	63	49	37	664	555	333	0	631	2	6	7	61	0.0	28
Saturday, March 14, 2020	17:00	00:10:00	42	58	45	35	644	581	263	0	631	1	5	7	58	0.0	28
Saturday, March 14, 2020	17:10	00:10:00	45	63	47	36	581	466	235	0	545	2	6	7	59	0.0	28
Saturday, March 14, 2020	17:20	00:10:00	44	62	48	38	517	433	172	0	562	3	6	6	56	0.0	28
Saturday, March 14, 2020	17:30	00:10:00	43	60	46	36	532	536	245	686	621	2	5	6	58	0.0	28
Saturday, March 14, 2020	17:40	00:10:00	44	59	47	36	504	524	127	584	743	2	6	7	59	0.0	27
Saturday, March 14, 2020	17:50	00:10:00	42	58	45	35	433	373	150	482	366	3	5	6	72	0.0	28
Saturday, March 14, 2020	18:00	00:10:00	41	56	44	36	412	370	118	368	361	3	6	5	83	0.0	27
Saturday, March 14, 2020	18:10	00:10:00	39	53	42	35	393	321	13	300	345	3	5	6	77	0.0	27
Saturday, March 14, 2020	18:20	00:10:00	41	55	44	36	412	473	104	420	411	3	5	6	77	0.0	27
Saturday, March 14, 2020	18:30	00:10:00	42	57	45	36	395	386	38	413	504	3	5	6	79	0.0	27
Saturday, March 14, 2020	18:40	00:10:00	39	54	42	35	465	454	205	447	377	3	5	6	83	0.0	26
Saturday, March 14, 2020	18:50	00:10:00	43	59	46	37	516	572	192	386	631	3	4	6	81	0.0	26
Saturday, March 14, 2020	19:00	00:10:00	41	57	44	36	455	435	220	19	638	3	5	7	77	0.0	26
Saturday, March 14, 2020	19:10	00:10:00	40	56	43	35	457	433	227	0	580	2	4	6	77	0.0	25
Saturday, March 14, 2020	19:20	00:10:00	38	55	41	35	399	388	103	65	497	2	4	5	70	0.0	25
Saturday, March 14, 2020	19:30	00:10:00	38	54	40	34	394	275	61	405	405	1	4	6	78	0.0	24
Saturday, March 14, 2020	19:40	00:10:00	37	54	40	34	381	316	59	464	320	1	3	6	76	0.0	24
Saturday, March 14, 2020	19:50	00:10:00	37	52	39	34	452	389	155	63	424	1	4	6	70	0.0	24
Saturday, March 14, 2020	20:00	00:10:00	37	54	39	35	514	254	162	0	452	1	3	6	66	0.0	23
Saturday, March 14, 2020	20:10	00:10:00	37	50	39	35	487	346	116	0	394	1	2	7	61	0.0	23
Saturday, March 14, 2020	20:20	00:10:00	38	55	40	35	509	537	203	0	269	1	3	7	62	0.0	23
Saturday, March 14, 2020	20:30	00:10:00	37	49	39	35	514	360	280	0	416	1	3	7	63	0.0	23
Saturday, March 14, 2020	20:40	00:10:00	36	45	37	34	476	422	213	0	416	1	2	7	64	0.0	23
Saturday, March 14, 2020	20:50	00:10:00	35	48	36	34	403	470	157	0	319	0	2	7	64	0.0	23
Saturday, March 14, 2020	21:00	00:10:00	37	53	38	34	441	388	197	0	257	1	2	7	64	0.0	22
Saturday, March 14, 2020	21:10	00:10:00	36	49	37	34	451	477	160	0	304	1	3	7	63	0.0	23
Saturday, March 14, 2020	21:20	00:10:00	37	50	39	35	474	453	172	0	330	1	3	7	65	0.0	23
Saturday, March 14, 2020	21:30	00:10:00	37	48	38	35	515	537	209	0	360	1	3	7	64	0.0	24
Saturday, March 14, 2020	21:40	00:10:00	37	47	38	35	578	572	354	0	456	1	2	7	63	0.0	23
Saturday, March 14, 2020	21:50	00:10:00	44	66	41	35	566	459	387	0	495	1	3	7	61	0.0	23
Saturday, March 14, 2020	22:00	00:10:00	37	49	38	35	574	254	402	0	449	1	2	7	58	0.0	23
Saturday, March 14, 2020	22:10	00:10:00	35	52	37	34	419	235	233	0	389	1	3	7	63	0.0	24
Saturday, March 14, 2020	22:20	00:10:00	34	47	36	33	355	202	164	0	395	1	3	7	59	0.0	24
Saturday, March 14, 2020	22:30	00:10:00	35	47	36	33	347	246	91	0	411	1	3	7	61	0.0	23
Saturday, March 14, 2020	22:40	00:10:00	35	47	37	33	307	314	142	0	448	1	3	7	63	0.0	23
Saturday, March 14, 2020	22:50	00:10:00	36	49	37	33	315	241	125	0	424	1	3	7	68	0.0	23
Saturday, March 14, 2020	23:00	00:10:00	36	50	38	34	385	264	204	0	426	1	3	7	71	0.0	23
Saturday, March 14, 2020	23:10	00:10:00	36	49	37	34	369	297	202	0	383	1	3	7	85	0.0	23
Saturday, March 14, 2020	23:20	00:10:00	36	50	37	34	387	394	182	0	465	1	4	7	82	0.0	22
Saturday, March 14, 2020	23:30	00:10:00	37	53	39	34	422	533	205	0	474	2	3	7	82	0.0	22
Saturday, March 14, 2020	23:40	00:10:00	36	50	38	34	475	630	293	0	473	1	3	7	85	0.0	22
Saturday, March 14, 2020	23:50	00:10:00	36	49	37	34	525	688	331	0	406	1	3	7	88	0.0	22
Sunday, March 15, 2020	0:00	00:10:00	36	46	37	35	572	709	333	0	282	2	4	7	90	0.0	21
Sunday, March 15, 2020	0:10	00:10:00	37	50	38	35	667	768	404	0	336	2	3	6	93	0.0	21
Sunday, March 15, 2020	0:20	00:10:00	36	48	37	35	634	737	359	0	358	1	3	6	92	0.0	21
Sunday, March 15, 2020	0:30	00:10:00	35	44	37	34	569	736	372	0	271	1	3	5	96	0.0	21
Sunday, March 15, 2020	0:40	00:10:00	35	45	36	34	481	677	331	0	254	1	3	5	98	0.0	21
Sunday, March 15, 2020	0:50	00:10:00	35	46	37	34	501	624	327	0	307	1	3	5	101	0.0	21
Sunday, March 15, 2020	1:00	00:10:00	35	48	36	34	508	730	355	0	403	1	3	5	99	0.0	21
Sunday, March 15, 2020	1:10	00:10:00	35	41	35	34	445	648	264	0	380	1	3	5	103	0.0	21
Sunday, March 15, 2020	1:20	00:10:00	35	49	36	34	447	681	265	0	349	1	3	5	106	0.0	20
Sunday, March 15, 2020	1:30	00:10:00	34	40	35	33	391	559	208	0	299	1	2	5	107	0.0	21
Sunday, March 15, 2020	1:40	00:10:00	34	38	35	33	425	542	182	0	333	1	2	5	110	0.0	20
Sunday, March 15, 2020	1:50	00:10:00	34	39	35	34	497	557	175	0	350	1	3	5	109	0.0	21
Sunday, March 15, 2020	2:00	00:10:00	35	44	36	34	505	602	215	0	352	1	3	5	108	0.0	20
Sunday, March 15, 2020	2:10	00:10:00	35	43	36	34	499	608	230	0	381	1	2	5	114	0.0	20
Sunday, March 15, 2020	2:20	00:10:00	35	49	36	34	298	654	55	0	645	2	3	6	116	0.0	20
Sunday, March 15, 2020	2:30	00:10:00	37	44	37	36	331	797	56	0	998	2	3	6	113	0.0	20
Sunday, March 15, 2020	2:40	00:10:00	37	50	37	35	316	687	54	0	902	2	3	6	114	0.0	20
Sunday, March 15, 2020	2:50	00:10:00	36	45	37	35	349	722	47	0	752	2	3	6	116	0.0	20
Sunday, March 15, 2020	3:00	00:10:00	36	49	37	35	332	655	0	0	786	2	3	6	121	0.0	20
Sunday, March 15, 2020	3:10	00:10:00	36	49	37	35	345	644	33	0	783	1	3	6	118	0.0	19
Sunday, March 15, 2020	3:20	00:10:00	36	48	37	35	481	640	184	0	610	2	3	6	113	0.0	19
Sunday, March 15, 2020	3:30	00:10:00	37	45	37	36	569	627	242	0	563	2	3	5	112	0.0	19
Sunday, March 15, 2020	3:40	00:10:00	36	46	37	35	478	616	203	0	607	2	3	6	115	0.0	19
Sunday, March 15, 2020	3:50	00:10:00	36	48	37	35	524	706	213	0	613	2	3	6	113	0.0	19
Sunday, March 15, 2020	4:00	00:10:00	37	45	38	36	511	745	200	0	688	2	3	7	115	0.0	19
Sunday, March 15, 2020	4:10	00:10:00	37	44	38	36	510	894	250	0	938	2	4	7	115	0.0	19

Table A-1: Location 1 All Measurement Periods

Date	Start Time	Duration	Leq	Lmax	L10	L90	Closest Non-Curt. WT	Next Four Closest Non-Curtailed Wind Turbines Avg. Output (kW)				Loc. 1 Ground Level		CRW Met Tower Hub Height		Loc. 2 Precip.	Loc. 2 Temp.
		(HH:MM:SS)	(dBA)	(dBA)	(dBA)	(dBA)	WT 48	WT 43	WT 49	WT 33	WT 47	Avg. WS (m/s)	Gust WS (m/s)	Avg. WS (m/s)	Avg. WD (°)	(mm)	(°F)
Sunday, March 15, 2020	4:20	00:10:00	39	48	40	37	676	1124	360	0	1135	3	4	7	115	0.0	19
Sunday, March 15, 2020	4:30	00:10:00	39	46	40	38	658	1170	318	0	1274	3	4	7	116	0.0	19
Sunday, March 15, 2020	4:40	00:10:00	40	49	41	39	600	1310	331	0	1469	3	4	8	117	0.0	20
Sunday, March 15, 2020	4:50	00:10:00	40	52	41	38	527	1408	356	0	1444	3	4	8	120	0.0	19
Sunday, March 15, 2020	5:00	00:10:00	39	49	40	38	612	1295	208	0	1320	2	4	7	122	0.0	19
Sunday, March 15, 2020	5:10	00:10:00	38	43	39	37	565	922	119	0	968	1	3	7	123	0.0	19
Sunday, March 15, 2020	5:20	00:10:00	39	43	40	37	799	823	399	0	812	1	2	7	126	0.0	19
Sunday, March 15, 2020	5:30	00:10:00	39	42	40	38	1014	840	435	0	712	1	2	6	132	0.0	19
Sunday, March 15, 2020	5:40	00:10:00	38	42	39	37	793	672	320	0	599	1	2	5	135	0.0	19
Sunday, March 15, 2020	5:50	00:10:00	39	43	40	37	828	464	336	0	510	1	2	6	133	0.0	18
Sunday, March 15, 2020	6:00	00:10:00	39	43	40	38	888	670	414	0	586	2	3	5	134	0.0	19
Sunday, March 15, 2020	6:10	00:10:00	39	42	40	38	886	469	408	0	554	2	3	4	134	0.0	18
Sunday, March 15, 2020	6:20	00:10:00	39	43	40	38	859	474	393	0	513	1	2	4	137	0.0	18
Sunday, March 15, 2020	6:30	00:10:00	40	44	41	38	890	612	416	0	563	2	3	4	135	0.0	18
Sunday, March 15, 2020	6:40	00:10:00	40	48	41	38	886	728	459	0	678	2	3	4	135	0.0	17
Sunday, March 15, 2020	6:50	00:10:00	40	49	41	39	878	603	455	0	555	2	3	4	131	0.0	17
Sunday, March 15, 2020	7:00	00:10:00	39	48	41	38	778	449	403	0	428	2	4	3	132	0.0	17
Sunday, March 15, 2020	7:10	00:10:00	40	45	41	38	793	471	406	0	442	2	3	4	131	0.0	18
Sunday, March 15, 2020	7:20	00:10:00	40	48	42	39	892	576	449	0	551	2	3	5	131	0.0	18
Sunday, March 15, 2020	7:30	00:10:00	41	48	43	40	1039	575	526	0	710	3	4	7	130	0.0	18
Sunday, March 15, 2020	7:40	00:10:00	42	49	44	41	1237	727	634	0	955	3	4	8	127	0.0	18
Sunday, March 15, 2020	7:50	00:10:00	44	52	46	43	1618	1419	844	0	1329	3	5	8	126	0.0	18
Sunday, March 15, 2020	8:00	00:10:00	45	51	46	43	1754	1643	963	0	1392	3	5	8	128	0.0	19
Sunday, March 15, 2020	8:10	00:10:00	45	51	47	44	1794	1235	976	0	1071	3	5	8	127	0.0	19
Sunday, March 15, 2020	8:20	00:10:00	46	52	47	44	1774	1189	937	0	1010	3	5	8	128	0.0	20
Sunday, March 15, 2020	8:30	00:10:00	46	57	48	43	1251	1266	791	0	1120	4	6	9	129	0.0	21
Sunday, March 15, 2020	8:40	00:10:00	46	57	48	44	1506	1254	831	0	1095	4	5	8	130	0.0	21
Sunday, March 15, 2020	8:50	00:10:00	45	51	46	43	1242	1191	719	0	1137	4	6	8	130	0.0	22
Sunday, March 15, 2020	9:00	00:10:00	46	51	47	44	1281	1216	686	0	1279	4	6	7	128	0.0	22
Sunday, March 15, 2020	9:10	00:10:00	44	52	46	41	952	1059	537	0	1027	4	6	6	126	0.0	23
Sunday, March 15, 2020	9:20	00:10:00	43	49	45	42	968	864	663	0	833	4	6	6	130	0.0	23
Sunday, March 15, 2020	9:30	00:10:00	43	51	45	42	998	1112	478	0	1029	4	5	6	138	0.0	24
Sunday, March 15, 2020	9:40	00:10:00	42	50	44	40	840	913	388	0	895	3	6	7	139	0.0	24
Sunday, March 15, 2020	9:50	00:10:00	40	50	42	37	548	496	123	0	711	3	5	6	143	0.0	25
Sunday, March 15, 2020	10:00	00:10:00	41	50	44	38	841	474	211	0	916	3	6	5	148	0.0	25
Sunday, March 15, 2020	10:10	00:10:00	41	49	43	39	710	704	460	0	979	4	6	6	157	0.0	26
Sunday, March 15, 2020	10:20	00:10:00	40	48	41	38	588	773	290	0	1197	3	5	7	161	0.0	26
Sunday, March 15, 2020	10:30	00:10:00	39	47	41	37	525	523	152	0	916	4	6	7	164	0.0	26
Sunday, March 15, 2020	10:40	00:10:00	41	50	43	38	559	630	206	0	1014	4	6	7	162	0.0	27
Sunday, March 15, 2020	10:50	00:10:00	42	51	44	39	617	866	371	0	1020	4	7	7	156	0.0	28
Sunday, March 15, 2020	11:00	00:10:00	43	52	45	40	882	948	461	0	1373	4	8	8	155	0.0	29
Sunday, March 15, 2020	11:10	00:10:00	44	51	46	42	1016	1126	612	0	1840	4	6	8	154	0.0	29
Sunday, March 15, 2020	11:20	00:10:00	44	50	46	40	1231	1318	603	0	1367	4	7	7	153	0.0	30
Sunday, March 15, 2020	11:30	00:10:00	43	53	46	40	887	683	325	0	1269	4	7	7	152	0.0	30
Sunday, March 15, 2020	11:40	00:10:00	47	62	49	43	1274	942	527	0	1211	5	7	8	153	0.0	31
Sunday, March 15, 2020	11:50	00:10:00	44	54	46	41	965	1153	708	0	1374	4	6	8	161	0.0	31
Sunday, March 15, 2020	12:00	00:10:00	45	52	47	42	1077	1253	758	0	1369	4	7	8	160	0.0	30
Sunday, March 15, 2020	12:10	00:10:00	45	53	47	42	1162	1208	690	0	1720	4	7	8	162	0.0	31
Sunday, March 15, 2020	12:20	00:10:00	45	53	47	43	1444	1338	724	0	1929	4	7	9	161	0.0	31
Sunday, March 15, 2020	12:30	00:10:00	48	54	50	45	1780	1398	872	0	2189	5	8	10	164	0.0	32
Sunday, March 15, 2020	12:40	00:10:00	48	54	50	45	2091	1403	844	0	2276	5	8	9	166	0.0	32
Sunday, March 15, 2020	12:50	00:10:00	46	53	48	44	1726	1298	807	0	1974	5	7	10	170	0.0	32
Sunday, March 15, 2020	13:00	00:10:00	48	56	50	45	2138	1879	829	0	2296	5	8	9	167	0.0	33
Sunday, March 15, 2020	13:10	00:10:00	47	54	49	45	2237	1987	1294	0	2301	5	8	9	163	0.0	32
Sunday, March 15, 2020	13:20	00:10:00	49	63	52	46	2014	1739	1286	0	2300	5	9	9	172	0.0	32
Sunday, March 15, 2020	13:30	00:10:00	48	57	51	45	2030	2251	1402	0	1883	5	9	10	172	0.0	32
Sunday, March 15, 2020	13:40	00:10:00	48	56	50	45	2223	1700	1149	0	2254	5	8	10	179	0.0	32
Sunday, March 15, 2020	13:50	00:10:00	46	55	48	45	2113	1827	972	0	1944	4	7	10	172	0.0	32
Sunday, March 15, 2020	14:00	00:10:00	47	55	50	45	2067	2016	1157	0	1923	5	7	11	173	0.0	32
Sunday, March 15, 2020	14:10	00:10:00	48	54	50	46	2276	2182	1206	0	2096	5	7	11	175	0.0	32
Sunday, March 15, 2020	14:20	00:10:00	49	60	51	46	2237	2260	1309	0	2095	6	9	10	172	0.0	32
Sunday, March 15, 2020	14:30	00:10:00	48	57	51	45	2173	2151	1319	0	2289	5	8	12	174	0.0	32
Sunday, March 15, 2020	14:40	00:10:00	49	55	51	47	2275	2260	1724	0	2300	5	8	10	183	0.0	32
Sunday, March 15, 2020	14:50	00:10:00	50	58	53	46	2233	2283	1739	0	2254	6	9	10	180	0.0	31
Sunday, March 15, 2020	15:00	00:10:00	48	56	50	45	2248	2257	1737	0	2138	5	9	10	187	0.0	31
Sunday, March 15, 2020	15:10	00:10:00	47	55	49	45	2272	1789	961	0	1525	5	8	10	185	0.0	31
Sunday, March 15, 2020	15:20	00:10:00	47	55	49	45	2033	2089	1181	0	2052	5	8	9	178	0.0	32
Sunday, March 15, 2020	15:30	00:10:00	47	54	49	45	2188	2078	1339	0	1846	5	7	9	181	0.0	32
Sunday, March 15, 2020	15:40	00:10:00	48	55	50	45	2182	2043	1543	0	1628	5	8	9	183	0.0	32
Sunday, March 15, 2020	15:50	00:10:00	47	54	49	44	2033	1495	1253	0	1289	5	8	8	179	0.0	32
Sunday, March 15, 2020	16:00	00:10:00	47	55	49	44	1982	1711	1141	0	1768	5	8	8	175	0.0	32
Sunday, March 15, 2020	16:10	00:10:00	48	57	51	45	2039	1650	1090	0	2055	5	9	8	168	0.0	32
Sunday, March 15, 2020	16:20	00:10:00	48	56	50	46	2127	2104	1305	0	1879	5	8	10	165	0.0	32

Table A-1: Location 1 All Measurement Periods

Date	Start Time	Duration	Leq	Lmax	L10	L90	Closest Non-Curt. WT	Next Four Closest Non-Curtailed Wind Turbines Avg. Output (kW)				Loc. 1 Ground Level		CRW Met Tower Hub Height		Loc. 2 Precip.	Loc. 2 Temp.
		(HH:MM:SS)	(dBA)	(dBA)	(dBA)	(dBA)	WT 48	WT 43	WT 49	WT 33	WT 47	Avg. WS (m/s)	Gust WS (m/s)	Avg. WS (m/s)	Avg. WD (°)	(mm)	(°F)
Sunday, March 15, 2020	16:30	00:10:00	50	60	52	46	2283	2259	1669	0	2275	6	9	9	170	0.0	32
Sunday, March 15, 2020	16:40	00:10:00	47	53	48	45	1872	1697	1133	0	1961	5	7	10	168	0.0	32
Sunday, March 15, 2020	16:50	00:10:00	46	55	47	44	1705	1512	1125	0	1653	4	7	9	171	0.0	32
Sunday, March 15, 2020	17:00	00:10:00	46	53	48	43	1894	1276	697	0	1681	4	6	9	173	0.0	32
Sunday, March 15, 2020	17:10	00:10:00	47	55	49	45	2268	1624	974	0	2097	5	8	10	178	0.0	31
Sunday, March 15, 2020	17:20	00:10:00	47	52	48	45	2117	1674	1061	0	2156	5	7	10	170	0.0	31
Sunday, March 15, 2020	17:30	00:10:00	48	58	49	45	2070	2059	1298	0	2233	5	8	8	173	0.0	31
Sunday, March 15, 2020	17:40	00:10:00	47	56	49	45	2014	2139	1396	0	2166	5	8	9	177	0.0	30
Sunday, March 15, 2020	17:50	00:10:00	46	53	48	44	2221	1726	1065	0	1856	4	8	10	178	0.0	30
Sunday, March 15, 2020	18:00	00:10:00	48	56	50	45	1914	2112	1140	0	2289	5	8	9	184	0.0	30
Sunday, March 15, 2020	18:10	00:10:00	48	59	50	45	2162	1888	1292	0	2222	5	8	10	178	0.0	30
Sunday, March 15, 2020	18:20	00:10:00	47	54	48	45	2248	2184	1502	0	2280	4	7	10	177	0.0	29
Sunday, March 15, 2020	18:30	00:10:00	47	58	48	45	2149	1997	1383	0	2278	4	6	10	177	0.0	29
Sunday, March 15, 2020	18:40	00:10:00	47	53	49	44	1843	1649	1154	0	2298	5	7	9	179	0.0	29
Sunday, March 15, 2020	18:50	00:10:00	46	53	48	44	1618	1428	993	0	1929	4	8	10	178	0.0	29
Sunday, March 15, 2020	19:00	00:10:00	47	57	49	45	1979	1842	1134	0	1772	5	7	9	174	0.0	29
Sunday, March 15, 2020	19:10	00:10:00	48	62	49	45	2078	2188	1380	0	1967	5	8	10	175	0.0	28
Sunday, March 15, 2020	19:20	00:10:00	48	57	50	45	2262	2157	1775	0	2192	5	9	10	175	0.0	28
Sunday, March 15, 2020	19:30	00:10:00	49	63	51	46	2286	2278	1756	0	2303	5	8	10	173	0.0	28
Sunday, March 15, 2020	19:40	00:10:00	47	57	49	45	2156	2060	1474	0	2026	5	7	8	175	0.0	28
Sunday, March 15, 2020	19:50	00:10:00	48	56	50	46	2091	2008	1236	0	1905	5	8	9	181	0.0	28
Sunday, March 15, 2020	20:00	00:10:00	47	56	49	44	1820	1705	1050	0	1388	4	7	10	178	0.0	28
Sunday, March 15, 2020	20:10	00:10:00	48	56	51	46	2243	2248	1261	0	2089	5	9	10	177	0.0	28
Sunday, March 15, 2020	20:20	00:10:00	48	54	50	45	2263	1831	814	0	1613	5	8	9	177	0.0	28
Sunday, March 15, 2020	20:30	00:10:00	47	55	49	45	2195	1937	637	0	1789	4	8	10	189	0.0	28
Sunday, March 15, 2020	20:40	00:10:00	49	58	52	46	2275	367	1635	0	1927	5	8	11	188	0.0	28
Sunday, March 15, 2020	20:50	00:10:00	48	55	50	45	2296	0	1192	0	1486	5	8	11	184	0.0	28
Sunday, March 15, 2020	21:00	00:10:00	48	58	51	46	2294	0	945	0	1562	5	8	10	181	0.0	28
Sunday, March 15, 2020	21:10	00:10:00	48	65	49	46	2278	488	1464	0	1625	4	7	9	184	0.0	28
Sunday, March 15, 2020	21:20	00:10:00	49	65	50	45	2284	2063	1235	0	1787	4	7	9	184	0.0	28
Sunday, March 15, 2020	21:30	00:10:00	46	55	48	44	1812	1570	563	0	1632	4	6	10	184	0.0	28
Sunday, March 15, 2020	21:40	00:10:00	47	55	48	45	2115	1950	986	0	1039	4	7	10	180	0.0	28
Sunday, March 15, 2020	21:50	00:10:00	47	54	49	45	2296	1918	999	0	1465	4	7	10	182	0.0	28
Sunday, March 15, 2020	22:00	00:10:00	48	55	50	45	2293	2274	1162	0	2199	5	7	11	181	0.0	28
Sunday, March 15, 2020	22:10	00:10:00	48	56	50	46	2292	2229	912	0	2183	5	8	10	187	0.0	28
Sunday, March 15, 2020	22:20	00:10:00	48	55	50	46	2259	2273	885	0	1453	4	7	10	189	0.0	28
Sunday, March 15, 2020	22:30	00:10:00	47	54	49	45	2119	2076	380	0	911	4	7	9	186	0.0	28
Sunday, March 15, 2020	22:40	00:10:00	46	51	47	44	1625	1666	310	0	896	4	6	10	185	0.0	27
Sunday, March 15, 2020	22:50	00:10:00	47	55	49	45	1721	1517	669	0	742	4	8	10	186	0.0	27
Sunday, March 15, 2020	23:00	00:10:00	47	59	49	46	2092	2073	654	0	741	4	6	9	187	0.0	27
Sunday, March 15, 2020	23:10	00:10:00	48	55	50	47	2245	2219	556	0	1339	4	6	9	188	0.0	27
Sunday, March 15, 2020	23:20	00:10:00	48	56	49	46	1969	2047	679	0	1023	4	7	9	187	0.0	27
Sunday, March 15, 2020	23:30	00:10:00	48	59	50	46	1734	2180	690	0	963	4	7	10	186	0.0	27
Sunday, March 15, 2020	23:40	00:10:00	49	54	50	47	2169	1906	828	0	1127	4	7	10	186	0.0	27
Sunday, March 15, 2020	23:50	00:10:00	49	54	50	47	1874	2083	808	0	950	4	7	10	185	0.0	27
Monday, March 16, 2020	0:00	00:10:00	49	57	51	48	2014	2093	566	0	887	4	7	9	183	0.0	27
Monday, March 16, 2020	0:10	00:10:00	49	54	51	48	2101	2260	442	0	840	4	6	9	183	0.0	28
Monday, March 16, 2020	0:20	00:10:00	50	55	51	48	2041	2078	466	0	1242	4	6	10	183	0.0	28
Monday, March 16, 2020	0:30	00:10:00	50	55	52	49	2117	1797	469	0	1167	4	7	9	183	0.0	28
Monday, March 16, 2020	0:40	00:10:00	51	55	53	48	1464	1363	535	0	765	4	7	10	183	0.0	28
Monday, March 16, 2020	0:50	00:10:00	45	57	48	38	0	0	0	0	0	4	8	9	183	0.0	28
Monday, March 16, 2020	1:00	00:10:00	44	56	47	38	0	0	0	0	0	4	7	9	183	0.0	28
Monday, March 16, 2020	1:10	00:10:00	47	56	51	41	276	340	89	0	297	4	8	9	183	0.0	28
Monday, March 16, 2020	1:20	00:10:00	51	56	53	50	2170	2049	557	0	1401	4	7	9	183	0.0	28
Monday, March 16, 2020	1:30	00:10:00	51	55	52	49	1933	1970	410	0	1359	4	7	9	183	0.0	28
Monday, March 16, 2020	1:40	00:10:00	50	54	51	48	1360	1605	398	0	1108	4	7	8	183	0.0	28
Monday, March 16, 2020	1:50	00:10:00	49	53	50	47	1174	1499	360	0	1013	4	6	8	183	0.0	28
Monday, March 16, 2020	2:00	00:10:00	50	57	51	48	1300	1476	222	0	923	4	6	9	183	0.0	28
Monday, March 16, 2020	2:10	00:10:00	51	56	52	49	1607	1552	357	0	1026	4	7	8	183	0.0	28
Monday, March 16, 2020	2:20	00:10:00	51	57	52	49	1444	1573	330	0	1312	4	6	8	183	0.0	28
Monday, March 16, 2020	2:30	00:10:00	51	60	53	50	1542	1787	399	0	1380	4	7	9	183	0.0	28
Monday, March 16, 2020	2:40	00:10:00	51	56	52	49	1351	1536	382	0	1134	4	6	9	183	0.0	28
Monday, March 16, 2020	2:50	00:10:00	51	57	52	49	1356	1723	368	0	1234	4	7	9	183	0.0	28
Monday, March 16, 2020	3:00	00:10:00	50	55	52	49	1331	1548	301	0	1050	3	6	9	183	0.0	28
Monday, March 16, 2020	3:10	00:10:00	51	59	52	49	1404	1509	298	0	1090	4	6	9	183	0.0	28
Monday, March 16, 2020	3:20	00:10:00	51	56	52	49	1350	1280	391	0	1114	4	6	8	183	0.0	28
Monday, March 16, 2020	3:30	00:10:00	51	59	52	49	1371	1629	374	0	1144	4	6	9	183	0.0	28
Monday, March 16, 2020	3:40	00:10:00	49	55	51	48	1061	1550	352	0	806	4	6	9	183	0.0	29
Monday, March 16, 2020	3:50	00:10:00	48	56	49	46	795	1377	164	0	707	3	6	8	183	0.0	29
Monday, March 16, 2020	4:00	00:10:00	49	57	50	47	913	1220	118	0	729	4	6	8	183	0.0	29
Monday, March 16, 2020	4:10	00:10:00	47	55	49	46	787	983	190	0	770	3	5	7	183	0.0	29
Monday, March 16, 2020	4:20	00:10:00	48	56	49	47	1060	983	174	0	688	3	6	6	183	0.0	29
Monday, March 16, 2020	4:30	00:10:00	48	54	49	46	801	896	330	0	646	4	6	6	183	0.0	29

Table A-1: Location 1 All Measurement Periods

Date	Start Time	Duration	Leq	Lmax	L10	L90	Closest Non-Curt. WT	Next Four Closest Non-Curtailed Wind Turbines Avg. Output (kW)				Loc. 1 Ground Level		CRW Met Tower Hub Height		Loc. 2 Precip.	Loc. 2 Temp.
		(HH:MM:SS)	(dBA)	(dBA)	(dBA)	(dBA)	WT 48	WT 43	WT 49	WT 33	WT 47	Avg. WS (m/s)	Gust WS (m/s)	Avg. WS (m/s)	Avg. WD (°)	(mm)	(°F)
Monday, March 16, 2020	4:40	00:10:00	47	52	49	46	873	857	78	0	583	3	6	5	183	0.0	29
Monday, March 16, 2020	4:50	00:10:00	46	54	48	45	652	717	118	0	674	3	5	6	183	0.0	29
Monday, March 16, 2020	5:00	00:10:00	46	57	48	44	719	664	212	0	408	3	6	6	183	0.0	29
Monday, March 16, 2020	5:10	00:10:00	46	53	47	44	710	503	42	0	368	3	5	6	183	0.0	29
Monday, March 16, 2020	5:20	00:10:00	46	57	47	44	696	436	106	0	368	3	5	6	183	0.0	29
Monday, March 16, 2020	5:30	00:10:00	44	48	46	43	427	360	56	0	313	3	4	6	183	0.0	29
Monday, March 16, 2020	5:40	00:10:00	43	48	44	42	354	251	16	0	280	2	4	5	183	0.0	29
Monday, March 16, 2020	5:50	00:10:00	43	50	45	42	306	253	0	0	274	2	5	5	183	0.0	29
Monday, March 16, 2020	6:00	00:10:00	44	50	45	42	226	183	0	0	344	2	4	5	183	0.0	29
Monday, March 16, 2020	6:10	00:10:00	43	51	45	42	263	247	0	0	318	2	4	5	183	0.0	29
Monday, March 16, 2020	6:20	00:10:00	44	52	45	43	270	258	0	0	302	2	4	5	183	0.0	29
Monday, March 16, 2020	6:30	00:10:00	43	49	44	42	207	224	0	0	248	2	4	4	183	0.0	29
Monday, March 16, 2020	6:40	00:10:00	43	47	43	42	99	146	0	0	166	2	4	5	183	0.0	29
Monday, March 16, 2020	6:50	00:10:00	42	52	43	42	107	154	0	0	79	2	3	5	183	0.0	29
Monday, March 16, 2020	7:00	00:10:00	43	47	44	43	150	193	0	0	65	2	3	5	183	0.0	29
Monday, March 16, 2020	7:10	00:10:00	43	48	44	42	153	135	0	0	57	2	3	4	183	0.0	29
Monday, March 16, 2020	7:20	00:10:00	43	47	44	42	158	108	0	0	83	1	3	4	183	0.0	29
Monday, March 16, 2020	7:30	00:10:00	43	47	44	42	227	272	0	0	134	2	4	5	183	0.0	29
Monday, March 16, 2020	7:40	00:10:00	43	47	44	42	250	249	0	0	131	2	4	4	183	0.0	29
Monday, March 16, 2020	7:50	00:10:00	43	48	44	42	111	323	0	0	128	2	4	5	183	0.0	29
Monday, March 16, 2020	8:00	00:10:00	43	50	45	42	195	334	0	0	235	3	4	5	183	0.0	29
Monday, March 16, 2020	8:10	00:10:00	44	50	45	43	337	345	0	0	332	3	5	5	183	0.0	29
Monday, March 16, 2020	8:20	00:10:00	46	53	47	44	510	453	0	0	381	4	6	6	183	0.0	30
Monday, March 16, 2020	8:30	00:10:00	46	49	46	45	540	500	0	0	385	3	5	6	183	0.0	30
Monday, March 16, 2020	8:40	00:10:00	44	47	45	42	296	310	0	0	218	2	4	6	183	0.0	30
Monday, March 16, 2020	8:50	00:10:00	42	46	43	41	136	114	0	0	75	2	4	5	183	0.0	30
Monday, March 16, 2020	9:00	00:10:00	42	44	43	41	132	85	0	0	67	2	4	5	183	0.0	30
Monday, March 16, 2020	9:10	00:10:00	42	46	43	41	103	120	0	0	82	2	4	5	183	0.0	30
Monday, March 16, 2020	9:20	00:10:00	42	46	43	41	179	256	0	0	113	3	5	4	183	0.0	30
Monday, March 16, 2020	9:30	00:10:00	42	46	43	42	150	220	0	0	43	3	4	4	183	0.0	30
Monday, March 16, 2020	9:40	00:10:00	43	46	44	42	186	314	0	0	113	3	5	4	183	0.0	30
Monday, March 16, 2020	9:50	00:10:00	42	55	43	41	117	217	0	0	84	2	4	4	183	0.0	31
Monday, March 16, 2020	10:00	00:10:00	41	54	42	40	143	228	0	0	18	2	4	5	183	0.0	31
Monday, March 16, 2020	10:10	00:10:00	43	62	43	40	243	310	0	0	126	2	4	5	183	0.0	31
Monday, March 16, 2020	10:20	00:10:00	42	48	44	41	349	432	0	0	167	3	5	7	183	0.0	31
Monday, March 16, 2020	10:30	00:10:00	45	63	45	42	301	447	0	0	119	3	5	6	183	0.0	31
Monday, March 16, 2020	10:40	00:10:00	46	55	49	43	403	574	0	0	191	3	5	7	183	0.0	31
Monday, March 16, 2020	10:50	00:10:00	48	54	50	46	634	587	34	0	190	3	5	7	183	0.0	31
Monday, March 16, 2020	11:00	00:10:00	48	59	50	46	578	467	2	0	135	3	5	7	183	0.0	31
Monday, March 16, 2020	11:10	00:10:00	48	59	50	45	513	594	1	0	270	3	5	6	183	0.0	32
Monday, March 16, 2020	11:20	00:10:00	47	59	50	44	409	506	0	0	793	3	5	7	183	0.0	32
Monday, March 16, 2020	11:30	00:10:00	49	60	52	46	745	637	10	0	1339	3	5	7	183	0.0	32
Monday, March 16, 2020	11:40	00:10:00	51	64	53	48	1037	587	25	0	1481	3	5	8	183	0.0	32
Monday, March 16, 2020	11:50	00:10:00	52	62	55	48	784	1154	0	0	1465	3	5	8	183	0.0	32
Monday, March 16, 2020	12:00	00:10:00	53	66	57	48	722	1141	2	0	1483	3	5	8	183	0.0	31
Monday, March 16, 2020	12:10	00:10:00	53	69	56	48	1159	1284	22	0	1465	3	5	7	183	0.0	30
Monday, March 16, 2020	12:20	00:10:00	51	62	53	48	1145	1098	0	0	1285	3	5	7	183	0.0	30
Monday, March 16, 2020	12:30	00:10:00	53	64	56	47	824	1116	0	0	1277	4	6	6	183	0.0	30
Monday, March 16, 2020	12:40	00:10:00	54	64	57	48	1299	957	13	0	1304	3	5	7	183	0.0	30
Monday, March 16, 2020	12:50	00:10:00	53	67	57	42	175	141	3	0	158	3	6	7	183	0.0	30
Monday, March 16, 2020	13:00	00:10:00	49	63	53	35	0	0	0	0	0	3	6	7	183	0.0	30
Monday, March 16, 2020	13:10	00:10:00	50	65	54	39	0	105	0	0	120	3	5	8	183	0.0	31
Monday, March 16, 2020	13:20	00:10:00	52	66	56	43	0	1255	80	0	1207	3	6	8	183	0.0	31
Monday, March 16, 2020	13:30	00:10:00	53	66	56	44	0	1615	200	0	1430	3	6	8	183	0.0	31
Monday, March 16, 2020	13:40	00:10:00	53	65	56	45	0	1642	173	0	1652	3	6	8	183	0.0	31
Monday, March 16, 2020	13:50	00:10:00	53	66	57	46	777	1305	64	0	1219	3	6	7	183	0.0	32
Monday, March 16, 2020	14:00	00:10:00	51	64	54	46	1231	1254	49	0	1284	3	6	6	183	0.0	32
Monday, March 16, 2020	14:10	00:10:00	50	64	53	44	1054	1090	9	0	1126	3	6	6	183	0.0	32
Monday, March 16, 2020	14:20	00:10:00	48	63	52	42	644	883	60	Error	644	3	5	6	183	0.0	32
Monday, March 16, 2020	14:30	00:10:00	45	58	48	40	478	480	7	0	735	2	5	6	183	0.0	32
Monday, March 16, 2020	14:40	00:10:00	48	61	51	43	1079	933	24	0	664	3	6	6	183	0.0	33
Monday, March 16, 2020	14:50	00:10:00	52	64	55	45	1371	1363	59	0	740	3	6	7	183	0.0	33
Monday, March 16, 2020	15:00	00:10:00	49	61	52	45	1443	1278	66	0	1301	3	5	7	183	0.0	33
Monday, March 16, 2020	15:10	00:10:00	50	62	54	45	1555	1422	242	846	834	3	6	7	183	0.0	33
Monday, March 16, 2020	15:20	00:10:00	49	66	53	42	764	933	29	695	816	3	6	5	183	0.0	32
Monday, March 16, 2020	15:30	00:10:00	46	57	49	42	942	567	0	779	1036	3	6	4	183	0.0	32
Monday, March 16, 2020	15:40	00:10:00	49	63	52	42	963	587	237	714	983	3	6	5	183	0.0	32
Monday, March 16, 2020	15:50	00:10:00	62	79	64	40	638	609	15	555	520	3	4	6	183	0.0	32
Monday, March 16, 2020	16:00	00:10:00	50	65	52	43	531	502	94	686	557	3	6	5	183	0.0	32
Monday, March 16, 2020	16:10	00:10:00	47	67	48	41	802	669	162	881	901	3	5	6	183	0.0	32
Monday, March 16, 2020	16:20	00:10:00	50	67	53	41	721	644	314	972	879	3	6	6	183	0.0	32
Monday, March 16, 2020	16:30	00:10:00	47	66	47	40	697	722	211	775	953	3	6	6	183	0.0	32
Monday, March 16, 2020	16:40	00:10:00	46	55	48	43	1265	1004	379	1055	1332	3	6	7	183	0.0	32

Table A-1: Location 1 All Measurement Periods

Date	Start Time	Duration	Leq	Lmax	L10	L90	Closest Non-Curt. WT	Next Four Closest Non-Curtailed Wind Turbines Avg. Output (kW)				Loc. 1 Ground Level		CRW Met Tower Hub Height		Loc. 2 Precip.	Loc. 2 Temp.
		(HH:MM:SS)	(dBA)	(dBA)	(dBA)	(dBA)	WT 48	WT 43	WT 49	WT 33	WT 47	Avg. WS (m/s)	Gust WS (m/s)	Avg. WS (m/s)	Avg. WD (°)	(mm)	(°F)
Monday, March 16, 2020	16:50	00:10:00	45	61	47	42	1167	1140	527	1048	1393	3	5	7	183	0.0	32
Monday, March 16, 2020	17:00	00:10:00	46	60	48	43	1471	1184	522	1328	1576	3	6	7	183	0.0	31
Monday, March 16, 2020	17:10	00:10:00	45	54	47	42	976	1283	428	1254	1290	3	5	7	183	0.0	31
Monday, March 16, 2020	17:20	00:10:00	47	57	49	44	1522	1368	568	1111	1431	4	6	7	183	0.0	31
Monday, March 16, 2020	17:30	00:10:00	46	57	48	43	1243	1449	592	1473	1104	3	6	8	183	0.0	30
Monday, March 16, 2020	17:40	00:10:00	47	56	49	44	1602	1419	671	1612	1412	3	6	7	183	0.0	30
Monday, March 16, 2020	17:50	00:10:00	47	59	50	45	1690	1261	755	1254	1498	4	6	8	183	0.0	30
Monday, March 16, 2020	18:00	00:10:00	47	58	49	44	1594	1240	687	1543	1866	3	5	8	183	0.0	30
Monday, March 16, 2020	18:10	00:10:00	45	56	47	42	1150	1381	576	1168	1466	3	6	7	183	0.0	30
Monday, March 16, 2020	18:20	00:10:00	45	55	47	42	1341	1459	675	1124	1563	3	5	8	183	0.0	29
Monday, March 16, 2020	18:30	00:10:00	44	56	46	41	874	1162	541	1167	1478	3	6	8	183	0.0	29
Monday, March 16, 2020	18:40	00:10:00	46	57	48	42	1081	1746	685	1442	1419	3	6	8	183	0.0	29
Monday, March 16, 2020	18:50	00:10:00	44	56	46	41	1044	1099	685	1257	1149	3	6	8	183	0.0	29
Monday, March 16, 2020	19:00	00:10:00	46	58	48	42	1117	1144	874	1212	1157	3	5	7	183	0.0	29
Monday, March 16, 2020	19:10	00:10:00	45	66	45	41	1208	1006	457	1359	956	3	5	7	183	0.0	28
Monday, March 16, 2020	19:20	00:10:00	43	53	45	42	1149	1555	591	1216	1138	3	5	7	183	0.0	28
Monday, March 16, 2020	19:30	00:10:00	41	52	43	39	835	1612	522	1293	1298	3	5	7	183	0.0	28
Monday, March 16, 2020	19:40	00:10:00	41	49	42	39	868	1364	497	1223	1245	3	5	7	183	0.0	27
Monday, March 16, 2020	19:50	00:10:00	42	57	43	41	1031	1416	585	1197	1415	3	6	7	183	0.0	27
Monday, March 16, 2020	20:00	00:10:00	42	49	44	41	1248	1335	599	1118	1190	3	6	7	183	0.0	27
Monday, March 16, 2020	20:10	00:10:00	47	65	45	41	1461	1371	646	1309	1523	3	6	7	183	0.0	28
Monday, March 16, 2020	20:20	00:10:00	43	50	44	42	1627	1532	645	1585	1681	3	5	8	183	0.0	28
Monday, March 16, 2020	20:30	00:10:00	45	56	46	42	1492	1854	888	1761	1894	4	6	8	183	0.0	28
Monday, March 16, 2020	20:40	00:10:00	45	54	47	43	1523	2126	853	1996	1607	4	6	8	183	0.0	28
Monday, March 16, 2020	20:50	00:10:00	42	54	44	40	1066	1761	595	1865	1392	3	5	8	183	0.0	28
Monday, March 16, 2020	21:00	00:10:00	40	46	41	39	547	1433	447	1596	1378	2	5	8	183	0.0	28
Monday, March 16, 2020	21:10	00:10:00	41	46	42	40	836	954	597	1585	1583	3	5	9	183	0.0	28
Monday, March 16, 2020	21:20	00:10:00	44	53	46	41	1583	1502	165	1824	1838	4	6	8	183	0.0	27
Monday, March 16, 2020	21:30	00:10:00	45	55	47	43	1546	2054	1068	1857	2277	4	7	9	183	0.0	27
Monday, March 16, 2020	21:40	00:10:00	44	52	45	42	1434	2210	1085	1925	1476	4	6	8	183	0.0	27
Monday, March 16, 2020	21:50	00:10:00	42	55	43	41	1193	1934	636	1807	1207	3	5	8	183	0.0	27
Monday, March 16, 2020	22:00	00:10:00	43	49	44	42	1541	1714	533	1570	1633	3	5	9	183	0.0	27
Monday, March 16, 2020	22:10	00:10:00	44	56	46	42	1509	1807	862	1598	1929	3	6	8	183	0.0	27
Monday, March 16, 2020	22:20	00:10:00	45	56	47	43	1940	2027	853	1845	2096	4	6	9	183	0.0	27
Monday, March 16, 2020	22:30	00:10:00	44	52	46	43	1759	2127	799	2009	1994	3	6	9	183	0.0	27
Monday, March 16, 2020	22:40	00:10:00	43	54	44	42	1313	2145	750	2074	1634	3	5	9	183	0.0	27
Monday, March 16, 2020	22:50	00:10:00	44	48	45	43	1664	2195	868	2062	1971	3	6	9	183	0.0	27
Monday, March 16, 2020	23:00	00:10:00	46	54	48	44	2276	2242	1007	2147	2245	4	7	9	183	0.0	28
Monday, March 16, 2020	23:10	00:10:00	47	55	49	44	2243	2289	1376	2290	2276	5	8	9	183	0.0	28
Monday, March 16, 2020	23:20	00:10:00	47	56	49	44	2182	2289	1535	2240	2232	4	8	9	183	0.0	28
Monday, March 16, 2020	23:30	00:10:00	44	51	46	43	1761	2147	879	2061	2010	3	6	9	183	0.0	28
Monday, March 16, 2020	23:40	00:10:00	44	49	45	43	1573	2221	968	2044	1860	3	5	9	183	0.0	28
Monday, March 16, 2020	23:50	00:10:00	44	51	46	43	1418	2201	1141	2119	2034	4	5	9	183	0.0	28
Tuesday, March 17, 2020	0:00	00:10:00	45	54	46	43	1731	2262	1140	2233	2266	4	6	10	183	0.0	28
Tuesday, March 17, 2020	0:10	00:10:00	45	57	46	43	1694	2226	1088	2193	2170	4	7	9	183	0.0	28
Tuesday, March 17, 2020	0:20	00:10:00	45	55	46	43	1589	2174	1133	2193	2094	3	7	9	183	0.0	28
Tuesday, March 17, 2020	0:30	00:10:00	44	55	46	42	1084	2115	1217	2058	1837	3	6	9	183	0.0	28
Tuesday, March 17, 2020	0:40	00:10:00	43	52	44	41	723	1183	697	1445	1281	3	6	9	183	0.0	28
Tuesday, March 17, 2020	0:50	00:10:00	42	52	44	38	0	0	0	0	0	4	6	9	183	0.0	28
Tuesday, March 17, 2020	1:00	00:10:00	44	55	47	40	0	0	0	0	0	4	8	10	183	0.0	28
Tuesday, March 17, 2020	1:10	00:10:00	43	53	46	40	0	24	0	92	19	4	7	11	183	0.0	28
Tuesday, March 17, 2020	1:20	00:10:00	45	52	47	42	593	595	417	697	639	4	7	11	183	0.0	28
Tuesday, March 17, 2020	1:30	00:10:00	48	58	51	44	1184	1143	998	1223	1178	5	8	11	183	0.0	28
Tuesday, March 17, 2020	1:40	00:10:00	50	60	52	46	2080	2091	1705	2113	2052	5	9	11	183	0.0	28
Tuesday, March 17, 2020	1:50	00:10:00	49	59	52	45	2291	2300	1960	2300	2300	5	9	11	183	0.0	28
Tuesday, March 17, 2020	2:00	00:10:00	47	62	49	44	2300	2301	1494	2300	2300	5	8	10	183	0.0	28
Tuesday, March 17, 2020	2:10	00:10:00	48	59	50	45	2279	2299	1711	2302	2300	5	8	10	183	0.0	27
Tuesday, March 17, 2020	2:20	00:10:00	48	59	51	44	2287	2300	1725	2280	2300	5	8	10	183	0.0	27
Tuesday, March 17, 2020	2:30	00:10:00	46	54	47	43	2256	2296	1495	2301	2301	4	7	10	183	0.0	27
Tuesday, March 17, 2020	2:40	00:10:00	49	58	52	45	2294	2299	2079	2300	2299	5	9	11	183	0.0	27
Tuesday, March 17, 2020	2:50	00:10:00	50	59	53	46	2270	2299	1962	2299	2300	6	10	11	183	0.0	27
Tuesday, March 17, 2020	3:00	00:10:00	50	59	53	47	2291	2299	2286	2300	2301	6	9	12	183	0.0	27
Tuesday, March 17, 2020	3:10	00:10:00	51	59	54	47	2300	2302	2264	2293	2299	6	9	11	183	0.0	27
Tuesday, March 17, 2020	3:20	00:10:00	51	61	53	47	2288	2300	2246	2275	2301	6	9	11	183	0.0	27
Tuesday, March 17, 2020	3:30	00:10:00	48	59	50	45	2298	2300	2083	2296	2299	5	8	11	183	0.0	26
Tuesday, March 17, 2020	3:40	00:10:00	46	54	49	44	2300	2301	1936	2300	2300	5	8	10	183	0.0	26
Tuesday, March 17, 2020	3:50	00:10:00	45	51	46	43	2299	2301	1671	2299	2301	4	6	10	183	0.0	26
Tuesday, March 17, 2020	4:00	00:10:00	44	49	46	43	2299	2299	1461	2300	2300	4	6	9	183	0.0	25
Tuesday, March 17, 2020	4:10	00:10:00	44	49	45	43	1831	2300	1598	2300	2070	3	5	9	183	0.0	24
Tuesday, March 17, 2020	4:20	00:10:00	43	48	44	42	1001	1887	1176	2281	1675	3	5	9	183	0.0	24
Tuesday, March 17, 2020	4:30	00:10:00	43	48	44	42	1151	2057	1136	2300	1979	3	5	9	183	0.0	23
Tuesday, March 17, 2020	4:40	00:10:00	41	48	43	38	979	1739	749	1870	1319	2	5	9	183	0.0	23
Tuesday, March 17, 2020	4:50	00:10:00	36	46	38	34	0	0	0	0	0	3	5	8	183	0.0	23

Table A-1: Location 1 All Measurement Periods

Date	Start Time	Duration	Leq	Lmax	L10	L90	Closest Non-Curt. WT	Next Four Closest Non-Curtailed Wind Turbines Avg. Output (kW)				Loc. 1 Ground Level		CRW Met Tower Hub Height		Loc. 2 Precip.	Loc. 2 Temp.
		(HH:MM:SS)	(dBA)	(dBA)	(dBA)	(dBA)	WT 48	WT 43	WT 49	WT 33	WT 47	Avg. WS (m/s)	Gust WS (m/s)	Avg. WS (m/s)	Avg. WD (°)	(mm)	(°F)
Tuesday, March 17, 2020	5:00	00:10:00	35	43	37	33	0	0	0	0	0	3	5	9	183	0.0	23
Tuesday, March 17, 2020	5:10	00:10:00	37	46	39	34	0	0	0	0	0	4	5	9	183	0.0	23
Tuesday, March 17, 2020	5:20	00:10:00	43	49	45	39	360	544	362	651	949	4	6	9	183	0.0	22
Tuesday, March 17, 2020	5:30	00:10:00	44	48	45	43	1602	1987	1323	2118	2066	4	6	10	183	0.0	22
Tuesday, March 17, 2020	5:40	00:10:00	45	51	46	43	1703	2026	1473	2300	2299	3	6	10	183	0.0	22
Tuesday, March 17, 2020	5:50	00:10:00	43	50	44	42	1411	1997	1264	2301	2221	3	5	9	183	0.0	22
Tuesday, March 17, 2020	6:00	00:10:00	43	48	44	42	1007	1745	1182	2300	2182	3	6	9	183	0.0	21
Tuesday, March 17, 2020	6:10	00:10:00	43	47	45	42	1569	2117	1304	2300	2292	3	5	10	183	0.0	21
Tuesday, March 17, 2020	6:20	00:10:00	43	47	44	42	1510	2197	1252	2300	2279	3	6	10	183	0.0	21
Tuesday, March 17, 2020	6:30	00:10:00	44	50	45	43	1530	1898	1304	2300	2299	4	6	10	183	0.0	21
Tuesday, March 17, 2020	6:40	00:10:00	43	47	44	42	1644	2051	1236	2299	2299	3	5	10	183	0.0	21
Tuesday, March 17, 2020	6:50	00:10:00	43	46	44	42	1372	1963	1125	2299	2285	3	6	10	183	0.0	20
Tuesday, March 17, 2020	7:00	00:10:00	44	49	45	43	1363	1970	1190	2300	2144	4	6	10	183	0.0	20
Tuesday, March 17, 2020	7:10	00:10:00	44	49	45	43	1513	2228	1207	2300	2066	4	6	9	183	0.0	20
Tuesday, March 17, 2020	7:20	00:10:00	45	51	46	44	1662	2158	986	2297	1992	4	6	10	183	0.0	20
Tuesday, March 17, 2020	7:30	00:10:00	43	48	45	42	1660	2131	1505	2300	2274	3	6	10	183	0.0	20
Tuesday, March 17, 2020	7:40	00:10:00	43	46	44	42	1288	1909	1251	2299	2280	3	5	10	183	0.0	20
Tuesday, March 17, 2020	7:50	00:10:00	42	47	43	41	1178	1764	1365	2300	2236	3	5	10	183	0.0	20
Tuesday, March 17, 2020	8:00	00:10:00	43	47	44	42	1201	1971	1207	2299	2194	3	5	10	183	0.0	20
Tuesday, March 17, 2020	8:10	00:10:00	42	52	43	41	1014	1563	1025	2295	1936	3	5	10	183	0.0	21
Tuesday, March 17, 2020	8:20	00:10:00	43	48	44	42	2025	1992	1022	2247	2291	2	6	10	183	0.0	21
Tuesday, March 17, 2020	8:30	00:10:00	49	72	45	42	2030	1971	898	1686	2276	2	5	10	183	0.0	22
Tuesday, March 17, 2020	8:40	00:10:00	43	49	44	42	1939	2019	783	1715	2215	3	5	7	183	0.0	23
Tuesday, March 17, 2020	8:50	00:10:00	44	54	45	42	1619	2051	718	1543	2047	3	5	7	183	0.0	24
Tuesday, March 17, 2020	9:00	00:10:00	42	50	43	40	669	1094	650	1154	1154	3	6	7	183	0.0	25
Tuesday, March 17, 2020	9:10	00:10:00	42	49	44	40	793	1243	319	1178	670	4	6	7	183	0.0	26
Tuesday, March 17, 2020	9:20	00:10:00	41	48	42	39	651	1198	311	934	663	3	6	5	183	0.0	26
Tuesday, March 17, 2020	9:30	00:10:00	41	48	43	40	788	1038	144	1025	645	4	6	6	183	0.0	27
Tuesday, March 17, 2020	9:40	00:10:00	41	51	43	39	731	646	63	641	573	4	6	6	183	0.0	28
Tuesday, March 17, 2020	9:50	00:10:00	49	70	42	36	117	112	0	51	0	4	6	6	183	0.0	28
Tuesday, March 17, 2020	10:00	00:10:00	46	65	47	36	0	0	0	0	0	3	5	6	183	0.0	29
Tuesday, March 17, 2020	10:10	00:10:00	40	48	42	37	0	0	0	0	0	3	6	6	183	0.0	30
Tuesday, March 17, 2020	10:20	00:10:00	41	48	43	39	207	283	137	286	425	4	6	7	183	0.0	31
Tuesday, March 17, 2020	10:30	00:10:00	44	50	45	42	1050	1134	592	854	802	4	7	6	183	0.0	31
Tuesday, March 17, 2020	10:40	00:10:00	45	50	46	43	1240	1804	662	1352	897	4	7	7	183	0.0	32
Tuesday, March 17, 2020	10:50	00:10:00	47	56	50	44	1176	1492	765	1890	1189	6	8	7	183	0.0	32
Tuesday, March 17, 2020	11:00	00:10:00	46	55	49	43	1354	1437	604	1565	1105	5	8	7	183	0.0	33
Tuesday, March 17, 2020	11:10	00:10:00	46	56	48	43	1408	1615	477	1417	1083	4	7	8	183	0.0	33
Tuesday, March 17, 2020	11:20	00:10:00	47	63	48	44	1677	1724	675	1238	1406	4	8	8	183	0.0	34
Tuesday, March 17, 2020	11:30	00:10:00	46	63	48	44	1516	1515	628	1291	1310	5	8	9	183	0.0	34
Tuesday, March 17, 2020	11:40	00:10:00	45	63	47	43	1005	1144	432	939	1028	4	7	8	183	0.0	34
Tuesday, March 17, 2020	11:50	00:10:00	44	55	45	42	962	715	359	812	843	4	7	7	183	0.0	34
Tuesday, March 17, 2020	12:00	00:10:00	45	62	47	40	954	887	433	881	940	4	7	7	183	0.0	35
Tuesday, March 17, 2020	12:10	00:10:00	41	49	43	39	600	802	331	599	597	4	6	7	183	0.0	35
Tuesday, March 17, 2020	12:20	00:10:00	40	50	43	37	454	639	391	562	550	4	7	6	183	0.0	36
Tuesday, March 17, 2020	12:30	00:10:00	40	48	43	37	456	605	343	590	572	4	6	6	183	0.0	36
Tuesday, March 17, 2020	12:40	00:10:00	42	58	44	37	604	760	472	989	962	4	7	7	185	0.0	37
Tuesday, March 17, 2020	12:50	00:10:00	44	53	47	40	834	868	621	391	1014	5	8	7	193	0.0	36
Tuesday, March 17, 2020	13:00	00:10:00	43	54	46	40	1011	942	650	1109	973	4	6	8	193	0.0	37
Tuesday, March 17, 2020	13:10	00:10:00	43	54	45	41	1088	1017	503	1149	965	4	7	7	194	0.0	37
Tuesday, March 17, 2020	13:20	00:10:00	43	51	45	40	761	940	358	815	841	4	7	7	194	0.0	37
Tuesday, March 17, 2020	13:30	00:10:00	42	51	44	39	829	843	478	872	691	4	7	6	194	0.0	37
Tuesday, March 17, 2020	13:40	00:10:00	42	51	44	38	800	662	358	454	733	4	6	6	195	0.0	37
Tuesday, March 17, 2020	13:50	00:10:00	45	67	43	37	581	576	111	494	546	3	6	7	197	0.0	38
Tuesday, March 17, 2020	14:00	00:10:00	40	53	42	37	479	624	199	632	533	4	7	6	206	0.0	38
Tuesday, March 17, 2020	14:10	00:10:00	43	55	45	39	852	864	192	728	737	4	6	6	212	0.0	38
Tuesday, March 17, 2020	14:20	00:10:00	43	54	45	39	911	615	250	767	657	4	7	6	212	0.0	37
Tuesday, March 17, 2020	14:30	00:10:00	47	71	45	39	936	814	224	996	750	4	6	5	212	0.0	36
Tuesday, March 17, 2020	14:40	00:10:00	42	52	44	37	719	692	208	921	731	4	7	6	208	0.0	37
Tuesday, March 17, 2020	14:50	00:10:00	39	48	40	36	521	527	90	595	410	3	5	6	208	0.0	36
Tuesday, March 17, 2020	15:00	00:10:00	40	49	42	37	704	661	85	428	606	3	6	5	199	0.0	36
Tuesday, March 17, 2020	15:10	00:10:00	38	49	41	35	491	489	63	390	425	3	5	5	203	0.0	36
Tuesday, March 17, 2020	15:20	00:10:00	41	50	43	38	757	688	64	603	521	3	6	5	203	0.0	36
Tuesday, March 17, 2020	15:30	00:10:00	41	50	43	37	709	832	112	758	510	3	6	6	184	0.0	37
Tuesday, March 17, 2020	15:40	00:10:00	42	51	45	38	936	698	331	714	720	3	6	7	188	0.0	37
Tuesday, March 17, 2020	15:50	00:10:00	43	51	45	39	1108	1074	331	960	705	4	6	7	186	0.0	36
Tuesday, March 17, 2020	16:00	00:10:00	42	53	44	40	979	1026	488	1008	667	4	7	7	187	0.0	36
Tuesday, March 17, 2020	16:10	00:10:00	48	67	47	42	1519	1319	464	1320	859	4	7	7	187	0.0	36
Tuesday, March 17, 2020	16:20	00:10:00	43	53	45	40	1132	1151	489	845	861	3	5	7	181	0.0	36
Tuesday, March 17, 2020	16:30	00:10:00	42	50	45	38	1040	608	360	777	745	3	6	8	182	0.0	36
Tuesday, March 17, 2020	16:40	00:10:00	47	64	47	42	1375	1225	542	1115	1135	4	7	8	175	0.0	36
Tuesday, March 17, 2020	16:50	00:10:00	46	53	48	44	2107	1470	369	1408	1345	4	7	9	179	0.0	36
Tuesday, March 17, 2020	17:00	00:10:00	46	53	48	44	1824	1552	455	1542	1148	4	7	8	184	0.0	36

Table A-1: Location 1 All Measurement Periods

Date	Start Time	Duration	Leq	Lmax	L10	L90	Closest Non-Curt. WT	Next Four Closest Non-Curtailed Wind Turbines Avg. Output (kW)				Loc. 1 Ground Level		CRW Met Tower Hub Height		Loc. 2 Precip.	Loc. 2 Temp.
		(HH:MM:SS)	(dBA)	(dBA)	(dBA)	(dBA)	WT 48	WT 43	WT 49	WT 33	WT 47	Avg. WS (m/s)	Gust WS (m/s)	Avg. WS (m/s)	Avg. WD (°)	(mm)	(°F)
Tuesday, March 17, 2020	17:10	00:10:00	46	54	48	44	2004	1516	473	1657	1247	4	7	9	186	0.0	36
Tuesday, March 17, 2020	17:20	00:10:00	46	60	47	44	1861	1431	376	1612	1663	4	7	8	186	0.0	36
Tuesday, March 17, 2020	17:30	00:10:00	46	52	47	44	2020	1395	630	1474	1449	4	7	2	55	0.0	36
Tuesday, March 17, 2020	17:40	00:10:00	44	50	46	41	1391	1375	315	1405	855	3	6	8	182	0.0	36
Tuesday, March 17, 2020	17:50	00:10:00	43	49	45	40	1206	1003	402	1044	643	3	6	8	181	0.0	36
Tuesday, March 17, 2020	18:00	00:10:00	43	52	46	41	1285	837	570	850	609	3	5	8	182	0.0	36
Tuesday, March 17, 2020	18:10	00:10:00	45	57	47	44	2097	1404	704	1334	703	3	7	8	182	0.0	35
Tuesday, March 17, 2020	18:20	00:10:00	45	53	47	43	2008	1374	368	1919	761	3	6	8	182	0.0	35
Tuesday, March 17, 2020	18:30	00:10:00	42	51	44	40	1137	939	363	988	501	3	5	8	182	0.0	35
Tuesday, March 17, 2020	18:40	00:10:00	41	50	43	39	957	888	348	621	427	3	5	8	182	0.0	35
Tuesday, March 17, 2020	18:50	00:10:00	42	54	45	39	880	769	300	685	506	2	4	8	182	0.0	35
Tuesday, March 17, 2020	19:00	00:10:00	41	52	43	38	792	627	106	962	278	2	4	8	182	0.0	35
Tuesday, March 17, 2020	19:10	00:10:00	42	51	44	40	1063	895	399	831	575	3	5	8	182	0.0	35
Tuesday, March 17, 2020	19:20	00:10:00	46	55	47	44	1841	1424	659	1708	1268	4	6	8	182	0.0	34
Tuesday, March 17, 2020	19:30	00:10:00	45	52	46	43	1320	1295	723	1671	1185	4	7	8	182	0.0	34
Tuesday, March 17, 2020	19:40	00:10:00	45	58	46	42	1386	1223	614	1356	1097	3	6	8	173	0.0	34
Tuesday, March 17, 2020	19:50	00:10:00	45	58	46	43	1449	880	580	1171	1307	3	5	9	171	0.0	34
Tuesday, March 17, 2020	20:00	00:10:00	44	51	45	42	1321	668	426	1022	1257	2	5	9	171	0.0	34
Tuesday, March 17, 2020	20:10	00:10:00	42	49	43	40	1061	496	193	813	856	2	5	8	170	0.0	34
Tuesday, March 17, 2020	20:20	00:10:00	42	48	43	40	1052	515	241	732	941	3	5	8	174	0.0	34
Tuesday, March 17, 2020	20:30	00:10:00	41	48	42	39	779	481	252	679	774	2	4	8	171	0.0	34
Tuesday, March 17, 2020	20:40	00:10:00	40	49	42	39	785	416	126	618	655	2	3	7	172	0.0	34
Tuesday, March 17, 2020	20:50	00:10:00	40	49	42	39	742	326	110	546	663	2	3	7	169	0.0	34
Tuesday, March 17, 2020	21:00	00:10:00	42	48	43	40	987	329	128	602	843	2	4	7	168	0.0	34
Tuesday, March 17, 2020	21:10	00:10:00	43	53	44	41	1166	584	444	1055	848	2	4	7	167	0.0	34
Tuesday, March 17, 2020	21:20	00:10:00	43	53	45	42	1228	884	585	1310	1006	3	4	8	168	0.0	34
Tuesday, March 17, 2020	21:30	00:10:00	43	51	44	41	1092	1227	694	1370	1145	3	5	8	165	0.0	34
Tuesday, March 17, 2020	21:40	00:10:00	43	50	44	42	1023	1419	742	1373	1173	3	5	9	165	0.0	34
Tuesday, March 17, 2020	21:50	00:10:00	44	51	45	42	1152	1514	838	1271	1315	4	6	9	161	0.0	34
Tuesday, March 17, 2020	22:00	00:10:00	43	52	45	41	906	1048	650	1081	1164	4	6	9	161	0.0	34
Tuesday, March 17, 2020	22:10	00:10:00	45	66	45	41	751	942	611	1051	1158	4	7	8	161	0.0	34
Tuesday, March 17, 2020	22:20	00:10:00	43	54	44	41	792	1053	611	899	1111	4	6	9	161	0.0	34
Tuesday, March 17, 2020	22:30	00:10:00	42	48	44	41	940	904	556	746	1031	3	5	9	161	0.0	34
Tuesday, March 17, 2020	22:40	00:10:00	42	49	43	41	931	1052	569	888	1111	3	5	9	160	0.0	34
Tuesday, March 17, 2020	22:50	00:10:00	44	48	45	42	1384	998	587	1251	1231	3	5	9	164	0.0	34
Tuesday, March 17, 2020	23:00	00:10:00	45	48	46	43	1568	932	641	1564	1301	3	6	9	166	0.0	34
Tuesday, March 17, 2020	23:10	00:10:00	45	49	46	44	1652	980	690	1602	1250	3	5	9	168	0.0	34
Tuesday, March 17, 2020	23:20	00:10:00	45	53	46	43	1443	855	526	1519	1307	3	5	9	169	0.0	34
Tuesday, March 17, 2020	23:30	00:10:00	45	52	46	43	1483	887	594	1696	1241	3	5	9	168	0.0	34
Tuesday, March 17, 2020	23:40	00:10:00	46	49	47	45	1852	1120	628	1653	1624	3	5	9	167	0.0	34
Tuesday, March 17, 2020	23:50	00:10:00	46	53	47	45	1984	1186	653	1794	1811	3	5	9	169	0.0	34
Wednesday, March 18, 2020	0:00	00:10:00	46	57	47	45	2185	1544	968	2055	1921	4	6	9	168	0.0	34
Wednesday, March 18, 2020	0:10	00:10:00	46	50	48	45	2151	1874	1146	2101	1880	4	7	10	172	0.0	34
Wednesday, March 18, 2020	0:20	00:10:00	46	51	47	45	2282	2298	1508	2285	2127	4	6	10	172	0.0	34
Wednesday, March 18, 2020	0:30	00:10:00	46	51	47	45	2276	2300	1524	2253	1739	4	6	11	175	0.0	34
Wednesday, March 18, 2020	0:40	00:10:00	46	52	47	45	2184	2285	1447	2196	1375	4	6	11	177	0.0	35
Wednesday, March 18, 2020	0:50	00:10:00	44	50	47	34	999	1008	644	874	691	3	6	10	178	0.0	35
Wednesday, March 18, 2020	1:00	00:10:00	36	46	39	33	1	0	0	0	0	3	5	11	178	0.0	35
Wednesday, March 18, 2020	1:10	00:10:00	38	48	41	34	0	0	10	0	0	4	7	10	179	0.0	35
Wednesday, March 18, 2020	1:20	00:10:00	42	52	46	35	150	210	61	294	181	4	7	10	180	0.0	35
Wednesday, March 18, 2020	1:30	00:10:00	47	51	48	45	2202	2277	1223	2250	1788	4	6	10	177	0.0	35
Wednesday, March 18, 2020	1:40	00:10:00	46	51	47	45	2018	2191	1130	2202	1776	4	7	10	177	0.0	35
Wednesday, March 18, 2020	1:50	00:10:00	46	50	47	44	1886	1867	949	2081	1778	4	6	9	174	0.0	35
Wednesday, March 18, 2020	2:00	00:10:00	46	51	47	44	1785	2236	1131	1910	1360	4	6	9	173	0.0	35
Wednesday, March 18, 2020	2:10	00:10:00	46	52	47	44	1956	2210	1125	1776	1310	4	6	9	175	0.0	35
Wednesday, March 18, 2020	2:20	00:10:00	46	52	47	44	1846	1879	859	1177	1153	3	6	8	176	0.0	35
Wednesday, March 18, 2020	2:30	00:10:00	45	51	47	43	1656	1470	703	899	854	3	5	8	179	0.0	35
Wednesday, March 18, 2020	2:40	00:10:00	45	56	46	43	1434	1439	706	813	564	3	5	8	178	0.0	35
Wednesday, March 18, 2020	2:50	00:10:00	44	55	45	42	1134	1081	461	723	396	2	4	8	178	0.0	35
Wednesday, March 18, 2020	3:00	00:10:00	42	51	43	40	932	911	370	675	287	2	4	8	179	0.0	35
Wednesday, March 18, 2020	3:10	00:10:00	41	48	43	39	737	913	367	778	399	2	4	8	180	0.0	35
Wednesday, March 18, 2020	3:20	00:10:00	41	48	42	39	749	878	263	882	416	2	4	7	181	0.0	35
Wednesday, March 18, 2020	3:30	00:10:00	41	52	43	39	881	916	395	797	574	3	5	7	181	0.0	35
Wednesday, March 18, 2020	3:40	00:10:00	41	50	43	40	1013	751	227	820	473	2	4	7	179	0.0	35
Wednesday, March 18, 2020	3:50	00:10:00	42	50	44	40	1063	679	171	793	524	2	5	8	179	0.0	35
Wednesday, March 18, 2020	4:00	00:10:00	41	48	42	39	968	685	209	633	457	2	4	7	179	0.0	35
Wednesday, March 18, 2020	4:10	00:10:00	40	49	42	38	838	559	62	630	352	2	4	7	180	0.0	35
Wednesday, March 18, 2020	4:20	00:10:00	39	50	41	37	721	512	19	731	295	2	4	7	181	0.0	35
Wednesday, March 18, 2020	4:30	00:10:00	38	46	40	36	631	461	0	676	203	2	3	6	180	0.0	35
Wednesday, March 18, 2020	4:40	00:10:00	38	49	40	35	627	372	0	534	179	2	4	6	181	0.0	35
Wednesday, March 18, 2020	4:50	00:10:00	37	49	39	34	516	270	0	318	211	1	3	6	180	0.0	35
Wednesday, March 18, 2020	5:00	00:10:00	37	46	39	33	403	261	0	241	157	1	3	6	180	0.0	35
Wednesday, March 18, 2020	5:10	00:10:00	33	42	34	32	297	249	0	214	59	1	2	6	182	0.0	35

Table A-1: Location 1 All Measurement Periods

Date	Start Time	Duration	Leq	Lmax	L10	L90	Closest Non-Curt. WT	Next Four Closest Non-Curtailed Wind Turbines Avg. Output (kW)				Loc. 1 Ground Level		CRW Met Tower Hub Height		Loc. 2 Precip.	Loc. 2 Temp.
		(HH:MM:SS)	(dBA)	(dBA)	(dBA)	(dBA)	WT 48	WT 43	WT 49	WT 33	WT 47	Avg. WS (m/s)	Gust WS (m/s)	Avg. WS (m/s)	Avg. WD (°)	(mm)	(°F)
Wednesday, March 18, 2020	5:20	00:10:00	32	42	33	31	213	166	0	209	33	1	2	5	178	0.0	35
Wednesday, March 18, 2020	5:30	00:10:00	32	38	34	31	211	219	0	233	26	1	2	5	176	0.0	34
Wednesday, March 18, 2020	5:40	00:10:00	33	45	34	31	249	233	0	252	61	1	2	5	175	0.0	34
Wednesday, March 18, 2020	5:50	00:10:00	32	38	33	31	221	212	0	232	85	1	2	5	174	0.0	34
Wednesday, March 18, 2020	6:00	00:10:00	33	40	34	31	166	191	0	198	43	1	2	5	177	0.0	34
Wednesday, March 18, 2020	6:10	00:10:00	33	42	34	31	186	152	0	179	88	1	2	5	178	0.0	34
Wednesday, March 18, 2020	6:20	00:10:00	33	40	34	31	135	97	0	137	157	1	3	5	175	0.0	34
Wednesday, March 18, 2020	6:30	00:10:00	33	46	35	31	78	92	0	148	78	2	3	5	171	0.0	34
Wednesday, March 18, 2020	6:40	00:10:00	33	44	34	31	147	92	0	126	91	1	3	5	165	0.0	34
Wednesday, March 18, 2020	6:50	00:10:00	33	44	34	32	108	79	0	87	78	1	2	5	169	0.0	34
Wednesday, March 18, 2020	7:00	00:10:00	33	44	34	31	98	106	0	101	65	1	2	5	170	0.0	34
Wednesday, March 18, 2020	7:10	00:10:00	33	47	35	32	70	64	0	100	78	1	2	4	168	0.0	33
Wednesday, March 18, 2020	7:20	00:10:00	33	43	34	32	94	87	0	111	78	1	2	5	161	0.0	33
Wednesday, March 18, 2020	7:30	00:10:00	35	46	37	33	101	123	0	125	96	1	2	5	162	0.0	33
Wednesday, March 18, 2020	7:40	00:10:00	36	56	37	33	94	92	0	72	75	1	2	4	164	0.0	33
Wednesday, March 18, 2020	7:50	00:10:00	40	60	40	33	57	71	0	55	16	0	1	4	167	0.0	33
Wednesday, March 18, 2020	8:00	00:10:00	36	57	37	32	41	10	0	28	0	0	1	4	167	0.0	33
Wednesday, March 18, 2020	8:10	00:10:00	35	48	37	33	12	0	0	0	0	0	2	4	166	0.0	33
Wednesday, March 18, 2020	8:20	00:10:00	40	62	41	32	0	0	0	0	0	1	2	4	179	0.0	34
Wednesday, March 18, 2020	8:30	00:10:00	39	53	42	34	0	0	0	0	0	0	1	3	177	0.0	34
Wednesday, March 18, 2020	8:40	00:10:00	57	84	41	32	0	0	0	0	0	0	1	3	178	0.0	34
Wednesday, March 18, 2020	8:50	00:10:00	35	45	38	32	0	0	0	0	0	0	1	3	181	0.0	34
Wednesday, March 18, 2020	9:00	00:10:00	36	46	38	31	0	0	0	0	0	1	2	3	180	0.0	34
Wednesday, March 18, 2020	9:10	00:10:00	35	46	36	31	0	0	0	0	0	1	2	3	182	0.0	34
Wednesday, March 18, 2020	9:20	00:10:00	42	62	46	33	0	0	0	0	0	0	1	3	170	0.0	34
Wednesday, March 18, 2020	9:30	00:10:00	48	67	47	34	0	0	0	0	0	1	2	3	159	0.0	34
Wednesday, March 18, 2020	9:40	00:10:00	45	64	48	33	0	0	0	0	0	1	2	3	167	0.0	35
Wednesday, March 18, 2020	9:50	00:10:00	46	68	48	34	0	0	0	0	0	1	2	3	164	0.0	35
Wednesday, March 18, 2020	10:00	00:10:00	52	68	56	37	0	0	0	0	0	1	2	2	160	0.0	35
Wednesday, March 18, 2020	10:10	00:10:00	53	70	55	36	0	0	0	0	0	0	2	2	157	0.0	35
Wednesday, March 18, 2020	10:20	00:10:00	36	57	39	28	0	0	0	0	0	0	2	2	145	0.0	36
Wednesday, March 18, 2020	10:30	00:10:00	34	54	37	27	0	0	0	0	0	0	2	2	134	0.0	36
Wednesday, March 18, 2020	10:40	00:10:00	43	60	43	28	0	0	0	0	0	0	1	2	134	0.0	36
Wednesday, March 18, 2020	10:50	00:10:00	42	64	37	24	0	0	0	0	0	0	2	2	134	0.0	37
Wednesday, March 18, 2020	11:00	00:10:00	39	58	44	25	0	0	0	0	0	0	2	2	134	0.0	37
Wednesday, March 18, 2020	11:10	00:10:00	41	66	44	27	0	0	0	0	0	1	2	2	134	0.0	37
Wednesday, March 18, 2020	11:20	00:10:00	35	53	38	25	0	0	0	0	0	1	2	2	134	0.0	38
Wednesday, March 18, 2020	11:30	00:10:00	36	56	39	26	0	0	0	0	0	1	2	2	134	0.0	38
Wednesday, March 18, 2020	11:40	00:10:00	51	73	43	27	0	0	0	0	0	0	2	2	134	0.0	38
Wednesday, March 18, 2020	11:50	00:10:00	33	46	36	27	0	0	0	0	0	0	1	2	134	0.0	38
Wednesday, March 18, 2020	12:00	00:10:00	37	49	41	28	0	0	0	0	0	0	2	2	134	0.0	39
Wednesday, March 18, 2020	12:10	00:10:00	42	65	35	23	0	0	0	0	0	0	2	2	134	0.0	39
Wednesday, March 18, 2020	12:20	00:10:00	33	54	35	25	0	0	0	0	0	0	2	2	133	0.0	39
Wednesday, March 18, 2020	12:30	00:10:00	36	57	39	27	0	0	0	0	0	1	3	2	63	0.0	39
Wednesday, March 18, 2020	12:40	00:10:00	37	55	37	31	0	17	0	0	0	1	3	2	55	0.0	40
Wednesday, March 18, 2020	12:50	00:10:00	47	68	46	31	8	2	0	35	0	2	3	3	59	0.0	40
Wednesday, March 18, 2020	13:00	00:10:00	35	50	36	32	25	33	0	43	0	1	3	3	72	0.0	41
Wednesday, March 18, 2020	13:10	00:10:00	34	47	36	32	0	0	0	17	0	1	2	3	97	0.0	41
Wednesday, March 18, 2020	13:20	00:10:00	41	57	44	32	0	0	0	0	0	1	3	3	112	0.0	42
Wednesday, March 18, 2020	13:30	00:10:00	36	50	40	30	0	0	0	6	0	1	3	3	110	0.0	42
Wednesday, March 18, 2020	13:40	00:10:00	34	48	36	32	15	34	0	1	0	2	4	3	115	0.0	43
Wednesday, March 18, 2020	13:50	00:10:00	34	45	35	33	32	31	0	43	6	2	4	3	119	0.0	44
Wednesday, March 18, 2020	14:00	00:10:00	34	40	36	33	32	15	0	10	24	2	4	3	132	0.0	44
Wednesday, March 18, 2020	14:10	00:10:00	35	47	37	33	36	0	0	15	0	2	4	3	141	0.0	45
Wednesday, March 18, 2020	14:20	00:10:00	38	52	41	33	0	33	0	4	35	2	4	3	149	0.0	44
Wednesday, March 18, 2020	14:30	00:10:00	45	67	38	33	7	34	0	44	0	1	4	3	151	0.0	46
Wednesday, March 18, 2020	14:40	00:10:00	38	58	39	33	0	4	0	0	0	2	3	3	157	0.0	46
Wednesday, March 18, 2020	14:50	00:10:00	42	76	41	31	0	0	0	10	0	0	0	3	134	0.0	47

Table A-2: Location 2 All Measurement Periods

Date	Start Time	Duration	Leq	Lmax	L10	L90	Closest Non-Curt. WT	Next Four Closest Non-Curtailed Wind Turbines Avg. Output (kW)				Loc. 2 Ground Level		Loc. 1 Ground Level		CRW Met Tower Hub Height		Loc. 2 Precip.	Loc. 2 Temp.
		(HH:MM:SS)	(dBA)	(dBA)	(dBA)	(dBA)	WT 80	WT 82	WT 85	WT 86	WT 83	Avg. WS (m/s)	Gust WS (m/s)	Avg. WS (m/s)	Gust WS (m/s)	Avg. WS (m/s)	Avg. WD (°)	(mm)	(°F)
Wednesday, March 4, 2020	9:40	00:10:00	50	82	47	35	0	58	181	40	90	2	3	3	4	4	251	0.0	31
Wednesday, March 4, 2020	9:50	00:10:00	36	52	39	26	0	0	164	6	62	2	4	3	4	5	251	0.0	31
Wednesday, March 4, 2020	10:00	00:10:00	35	51	39	26	0	11	54	0	0	2	3	2	4	5	249	0.0	31
Wednesday, March 4, 2020	10:10	00:10:00	35	50	40	27	0	0	0	0	0	2	2	2	4	7	244	0.0	31
Wednesday, March 4, 2020	10:20	00:10:00	31	48	34	25	0	104	0	0	161	2	4	2	4	7	232	0.0	31
Wednesday, March 4, 2020	10:30	00:10:00	32	48	35	25	0	57	6	23	174	2	4	3	4	6	225	0.0	32
Wednesday, March 4, 2020	10:40	00:10:00	34	46	38	28	0	114	51	95	204	3	4	3	5	5	218	0.0	33
Wednesday, March 4, 2020	10:50	00:10:00	32	45	35	26	0	332	82	178	250	2	4	3	4	5	214	0.0	33
Wednesday, March 4, 2020	11:00	00:10:00	35	55	36	26	22	437	144	215	260	3	5	2	4	5	216	0.0	34
Wednesday, March 4, 2020	11:10	00:10:00	34	48	36	29	256	413	128	200	298	3	5	2	3	5	215	0.0	34
Wednesday, March 4, 2020	11:20	00:10:00	32	46	34	30	197	374	191	208	186	3	4	2	3	5	214	0.0	35
Wednesday, March 4, 2020	11:30	00:10:00	32	41	34	30	82	264	134	104	258	3	5	2	4	6	216	0.0	35
Wednesday, March 4, 2020	11:40	00:10:00	32	49	34	30	46	378	177	167	303	3	5	2	4	7	210	0.0	35
Wednesday, March 4, 2020	11:50	00:10:00	37	50	40	31	71	481	294	313	320	3	5	3	6	7	205	0.0	35
Wednesday, March 4, 2020	12:00	00:10:00	39	52	44	30	295	663	818	588	700	3	6	3	6	7	201	0.0	36
Wednesday, March 4, 2020	12:10	00:10:00	38	45	40	35	835	587	1162	934	834	3	5	3	5	8	196	0.0	36
Wednesday, March 4, 2020	12:20	00:10:00	38	45	40	36	949	643	1186	777	734	3	5	4	6	8	192	0.0	37
Wednesday, March 4, 2020	12:30	00:10:00	41	52	43	38	1574	1335	2274	970	1505	3	5	3	5	8	188	0.0	36
Wednesday, March 4, 2020	12:40	00:10:00	43	54	46	40	1575	2283	2300	1986	2128	3	6	3	5	8	187	0.0	35
Wednesday, March 4, 2020	12:50	00:10:00	42	50	44	39	1375	2300	2299	2276	2284	4	6	4	6	9	186	0.0	35
Wednesday, March 4, 2020	13:00	00:10:00	41	50	43	37	1093	2288	2300	2302	2298	3	5	4	6	8	179	0.0	36
Wednesday, March 4, 2020	13:10	00:10:00	41	63	42	36	859	2297	2281	2283	2299	3	6	4	6	9	177	0.0	37
Wednesday, March 4, 2020	13:20	00:10:00	45	71	46	38	1226	2300	2124	2269	2301	4	7	3	6	9	178	0.0	37
Wednesday, March 4, 2020	13:30	00:10:00	41	49	44	38	1035	2173	2223	2284	2301	4	6	3	5	8	175	0.0	37
Wednesday, March 4, 2020	13:40	00:10:00	39	51	42	36	958	1982	2049	2193	2275	4	6	3	5	8	172	0.0	37
Wednesday, March 4, 2020	13:50	00:10:00	38	47	40	35	897	2086	1733	1381	1631	4	6	3	5	8	171	0.0	38
Wednesday, March 4, 2020	14:00	00:10:00	37	46	39	34	786	1784	1572	633	1243	4	6	3	4	8	171	0.0	38
Wednesday, March 4, 2020	14:10	00:10:00	33	44	35	30	516	1192	762	271	512	3	5	3	5	8	175	0.0	38
Wednesday, March 4, 2020	14:20	00:10:00	36	53	35	29	425	297	164	275	287	3	4	3	5	7	176	0.0	38
Wednesday, March 4, 2020	14:30	00:10:00	33	44	35	29	74	328	220	357	238	2	4	3	5	8	177	0.0	37
Wednesday, March 4, 2020	14:40	00:10:00	31	47	32	30	113	448	376	474	552	3	5	3	5	8	176	0.0	37
Wednesday, March 4, 2020	14:50	00:10:00	37	61	34	30	271	732	697	746	675	3	6	3	5	9	179	0.0	37
Wednesday, March 4, 2020	15:00	00:10:00	35	52	36	31	430	957	863	615	1024	4	6	3	5	10	176	0.0	36
Wednesday, March 4, 2020	15:10	00:10:00	35	41	36	33	569	1570	1047	966	1503	4	6	3	5	10	173	0.0	36
Wednesday, March 4, 2020	15:20	00:10:00	36	43	37	33	707	1866	1107	1274	1683	4	5	3	5	10	171	0.0	36
Wednesday, March 4, 2020	15:30	00:10:00	36	42	37	35	782	1989	1037	1221	1742	4	6	3	5	9	171	0.0	36
Wednesday, March 4, 2020	15:40	00:10:00	36	41	37	35	869	1932	961	934	1458	4	5	3	4	10	177	0.0	36
Wednesday, March 4, 2020	15:50	00:10:00	38	46	39	36	892	1952	1428	1182	1493	3	5	3	4	10	177	0.0	36
Wednesday, March 4, 2020	16:00	00:10:00	44	66	41	35	782	2101	1655	1269	1465	4	6	2	4	11	178	0.0	36
Wednesday, March 4, 2020	16:10	00:10:00	38	49	39	35	898	2286	1860	1912	2127	4	7	3	4	11	175	0.0	37
Wednesday, March 4, 2020	16:20	00:10:00	38	48	40	36	1113	2300	2270	2287	2289	4	6	3	5	11	174	0.0	37
Wednesday, March 4, 2020	16:30	00:10:00	39	48	41	37	1177	2300	2271	2300	2301	4	6	3	5	12	174	0.0	37
Wednesday, March 4, 2020	16:40	00:10:00	38	47	39	36	1156	2299	2200	2298	2296	4	6	3	5	12	175	0.0	38
Wednesday, March 4, 2020	16:50	00:10:00	42	62	43	36	1147	2300	2230	2300	2299	4	5	3	5	13	176	0.0	38
Wednesday, March 4, 2020	17:00	00:10:00	38	48	40	36	1047	2301	2288	2300	2299	4	6	4	6	13	177	0.0	38
Wednesday, March 4, 2020	17:10	00:10:00	38	47	40	36	1056	2300	2300	2301	2299	4	6	4	6	14	178	0.0	38
Wednesday, March 4, 2020	17:20	00:10:00	38	48	40	36	1258	2301	2301	2300	2300	4	6	3	5	14	180	0.0	38
Wednesday, March 4, 2020	17:30	00:10:00	38	49	40	36	1009	2300	2300	2300	2298	4	6	2	5	13	183	0.0	38
Wednesday, March 4, 2020	17:40	00:10:00	39	48	41	36	1173	2299	2301	2301	2300	4	7	4	5	15	180	0.0	38
Wednesday, March 4, 2020	17:50	00:10:00	40	49	42	38	1290	2299	2301	2300	2301	6	9	4	7	15	179	0.0	38
Wednesday, March 4, 2020	18:00	00:10:00	38	49	40	36	1311	2300	2299	2299	2300	4	5	3	6	14	180	0.0	37
Wednesday, March 4, 2020	18:10	00:10:00	38	45	40	37	1563	2299	2300	2299	2301	4	6	3	5	14	182	0.0	37
Wednesday, March 4, 2020	18:20	00:10:00	41	50	43	39	2219	2300	2300	2300	2300	4	6	2	3	13	184	0.0	39
Wednesday, March 4, 2020	18:30	00:10:00	42	50	44	40	2262	2301	2300	2301	2299	4	6	3	5	14	190	0.0	38
Wednesday, March 4, 2020	18:40	00:10:00	41	48	42	39	2199	2299	2300	2300	2300	3	4	3	4	12	195	0.0	38
Wednesday, March 4, 2020	18:50	00:10:00	42	51	44	40	2262	2300	2300	2300	2301	3	6	2	4	11	203	0.0	39
Wednesday, March 4, 2020	19:00	00:10:00	40	52	41	38	2270	2299	2301	2300	2299	3	5	3	5	11	206	0.0	38
Wednesday, March 4, 2020	19:10	00:10:00	41	51	43	38	2277	2301	2299	2301	2299	3	6	2	4	10	212	0.0	38
Wednesday, March 4, 2020	19:20	00:10:00	39	48	41	37	2273	2300	2299	2303	2299	3	5	2	5	10	210	0.0	38
Wednesday, March 4, 2020	19:30	00:10:00	39	49	40	36	2295	2300	2300	2298	2300	2	4	2	4	10	213	0.0	38
Wednesday, March 4, 2020	19:40	00:10:00	37	43	38	35	2300	2299	2300	2300	2299	2	4	3	5	10	216	0.0	38
Wednesday, March 4, 2020	19:50	00:10:00	37	44	38	36	2250	2301	2299	2300	2300	3	5	3	4	9	221	0.0	39
Wednesday, March 4, 2020	20:00	00:10:00	35	41	37	34	2192	2300	2300	2298	2299	3	5	3	5	10	231	0.0	39
Wednesday, March 4, 2020	20:10	00:10:00	36	43	38	34	2268	2300	2299	2299	2300	3	4	3	6	10	239	0.0	39
Wednesday, March 4, 2020	20:20	00:10:00	35	40	36	33	2271	2301	2301	2300	2300	3	4	3	5	9	248	0.0	39
Wednesday, March 4, 2020	20:30	00:10:00	35	39	36	33	2291	2300	2299	2299	2299	3	4	5	7	10	253	0.0	39
Wednesday, March 4, 2020	20:40	00:10:00	36	45	39	35	2280	2302	2299	2302	2298	3	4	5	7	10	253	0.0	40
Wednesday, March 4, 2020	20:50	00:10:00	37	42	39	35	2289	2300	2300	2300	2300	3	4	5	7	12	250	0.0	40
Wednesday, March 4, 2020	21:00	00:10:00	38	45	39	36	2298	2299	2299	2298	2299	3	5	5	8	13	254	0.0	40
Wednesday, March 4, 2020	21:10	00:10:00	38	44	40	37	2300	2297	2299	2299	2299	3	5	4	6	12	254	0.0	40
Wednesday, March 4, 2020	21:20	00:10:00	37	43	38	35	2298	2299	2300	2299	2299	3	5	4	6	11	248	0.0	40
Wednesday, March 4, 2020	21:30	00:10:00	37	48	39	35	2300	2298	2299	2299	2301	3	4	4	5	11	255	0.0	39
Wednesday, March 4, 2020	21:40	00:10:00	37	50	38	35	2300	2300	2299	2299	2300	2	4	3	5	11	256	0.0	39
Wednesday, March 4, 2020	21:50	00:10:00	37	47	38	35	2300	2299	2299	2299	2300	3	4	2	4	12	243	0.0	38
Wednesday, March 4, 2020	22:00	00:10:00	38	44	40	37	2296	2300	2301	2299	2301	3	5	4	5	12	246	0.0	39
Wednesday, March 4, 2020	22:10	00:10:00	39	53	40	36	2300	2300	2300	2298	2299	3	4	5	6	13	246	0.0	39
Wednesday, March 4, 2020	22:20	00:10:00	38	43	40	37	2297	2299	2299	2300	2300	3	5	5	8	13	247	0.0	40
Wednesday, March 4, 2020	22:30	00:10:00	40	45	41	39	2300	2300	2299	2297	2301	4	5	6	8	13	252	0.0	40
Wednesday, March 4, 2020	22:40	00:10:00	40	45	42	39	2302	2300	2302	2300	2299	4	5	5	7	14	261	0.0	40
Wednesday, March 4, 2020	22:50	00:10:00	42	47	44	39	2299	2299	2299	2300	2300	3	5	6	9	13	262	0.0	39
Wednesday, March 4, 2020	23:00	00:10:00	40	45	42	38	1861	1893	1930	1937	1915	3	5	6	8	13	271	0.0	38

Table A-2: Location 2 All Measurement Periods

Date	Start Time	Duration	Leq	Lmax	L10	L90	Closest Non-Curt. WT	Next Four Closest Non-Curtailed Wind Turbines Avg. Output (kW)				Loc. 2 Ground Level		Loc. 1 Ground Level		CRW Met Tower Hub Height		Loc. 2 Precip.	Loc. 2 Temp.
		(HH:MM:SS)	(dBA)	(dBA)	(dBA)	(dBA)	WT 80	WT 82	WT 85	WT 86	WT 83	Avg. WS (m/s)	Gust WS (m/s)	Avg. WS (m/s)	Gust WS (m/s)	Avg. WS (m/s)	Avg. WD (°)	(mm)	(°F)
Wednesday, March 4, 2020	23:10	00:10:00	38	44	39	36	0	0	0	0	0	3	5	5	7	13	272	0.0	37
Wednesday, March 4, 2020	23:20	00:10:00	36	42	38	34	5	19	0	0	20	2	5	5	8	13	278	0.0	37
Wednesday, March 4, 2020	23:30	00:10:00	43	49	45	42	2263	2282	2147	2253	2286	2	5	6	10	15	283	0.0	37
Wednesday, March 4, 2020	23:40	00:10:00	45	49	46	44	2299	2299	2300	2301	2300	2	3	6	10	14	283	0.0	37
Wednesday, March 4, 2020	23:50	00:10:00	46	51	47	44	2300	2301	2298	2298	2298	2	3	6	9	15	284	0.0	37
Thursday, March 5, 2020	0:00	00:10:00	46	53	47	44	2300	2297	2301	2297	2300	2	3	6	11	15	283	0.0	36
Thursday, March 5, 2020	0:10	00:10:00	47	53	48	46	2227	2222	2222	2223	2220	2	3	7	10	14	284	0.0	36
Thursday, March 5, 2020	0:20	00:10:00	45	54	48	42	135	135	135	134	135	2	3	6	8	13	280	0.0	36
Thursday, March 5, 2020	0:30	00:10:00	43	48	45	42	0	0	0	0	0	2	3	5	8	13	278	0.0	36
Thursday, March 5, 2020	0:40	00:10:00	45	50	47	44	647	675	197	579	613	2	4	5	10	13	280	0.0	36
Thursday, March 5, 2020	0:50	00:10:00	47	51	48	45	2301	2298	2302	2301	2300	3	4	5	8	14	283	0.0	36
Thursday, March 5, 2020	1:00	00:10:00	47	51	48	46	2300	2302	2301	2298	2301	2	4	6	9	14	283	0.0	35
Thursday, March 5, 2020	1:10	00:10:00	47	52	48	46	2298	2297	2302	2299	2299	3	4	6	10	13	283	0.0	35
Thursday, March 5, 2020	1:20	00:10:00	48	52	49	47	2300	2300	2299	2297	2302	2	4	6	9	13	283	0.0	35
Thursday, March 5, 2020	1:30	00:10:00	48	52	49	46	2301	2298	2301	2296	2301	2	3	6	10	14	281	0.0	35
Thursday, March 5, 2020	1:40	00:10:00	49	53	51	47	1315	1314	1322	1320	1316	3	4	7	10	15	281	0.0	35
Thursday, March 5, 2020	1:50	00:10:00	49	53	50	47	0	0	0	0	0	3	4	8	12	15	282	0.0	35
Thursday, March 5, 2020	2:00	00:10:00	50	55	52	49	658	690	517	520	718	3	4	8	12	16	284	0.0	35
Thursday, March 5, 2020	2:10	00:10:00	52	57	54	50	2303	2301	1973	2301	2304	3	4	8	13	17	285	0.0	34
Thursday, March 5, 2020	2:20	00:10:00	52	58	54	51	2300	2299	2303	2301	2299	3	4	8	12	17	283	0.0	34
Thursday, March 5, 2020	2:30	00:10:00	52	60	53	51	2300	2303	2302	2301	2302	3	4	9	13	16	281	0.0	34
Thursday, March 5, 2020	2:40	00:10:00	53	57	54	51	1685	1686	1374	1681	1680	3	4	9	13	15	277	0.0	34
Thursday, March 5, 2020	2:50	00:10:00	53	56	54	51	0	0	0	0	0	3	4	8	12	16	280	0.0	34
Thursday, March 5, 2020	3:00	00:10:00	50	55	52	49	254	464	295	409	484	3	5	8	12	17	282	0.0	33
Thursday, March 5, 2020	3:10	00:10:00	52	56	53	50	2300	2297	1979	2303	2301	3	4	8	12	18	281	0.0	33
Thursday, March 5, 2020	3:20	00:10:00	51	55	53	50	2302	2298	2301	2296	2297	3	5	8	13	18	279	0.0	33
Thursday, March 5, 2020	3:30	00:10:00	54	59	57	52	2304	2296	1964	2300	2299	3	5	10	14	20	279	0.0	33
Thursday, March 5, 2020	3:40	00:10:00	58	62	59	56	2298	2295	1653	2301	2297	3	5	10	14	19	278	0.0	33
Thursday, March 5, 2020	3:50	00:10:00	57	61	59	55	2296	2298	1668	2299	2297	3	6	10	15	19	276	0.0	33
Thursday, March 5, 2020	4:00	00:10:00	57	61	59	55	2301	2305	1504	2298	2298	3	6	9	13	19	275	0.0	33
Thursday, March 5, 2020	4:10	00:10:00	57	61	58	56	2297	2302	1603	2304	2301	4	5	9	13	20	277	0.0	33
Thursday, March 5, 2020	4:20	00:10:00	57	62	59	56	2297	2292	1840	2303	2300	3	5	10	17	20	277	0.0	32
Thursday, March 5, 2020	4:30	00:10:00	58	63	60	56	2300	2301	116	2294	2296	3	5	11	15	19	277	0.0	32
Thursday, March 5, 2020	4:40	00:10:00	59	63	61	57	2305	2296	902	2295	2298	3	5	10	16	20	276	0.0	33
Thursday, March 5, 2020	4:50	00:10:00	58	62	59	56	2295	2305	1651	2299	2303	4	5	10	16	20	277	0.0	33
Thursday, March 5, 2020	5:00	00:10:00	57	61	58	55	503	504	279	500	507	3	5	11	16	22	277	0.0	33
Thursday, March 5, 2020	5:10	00:10:00	58	62	60	56	0	0	0	0	0	3	5	12	17	21	278	0.0	34
Thursday, March 5, 2020	5:20	00:10:00	58	63	60	56	0	0	0	0	0	3	5	11	16	21	278	0.0	34
Thursday, March 5, 2020	5:30	00:10:00	57	60	58	55	695	935	0	872	902	3	5	12	17	21	279	0.0	33
Thursday, March 5, 2020	5:40	00:10:00	56	60	57	54	2293	2299	0	2300	2301	3	4	12	17	21	281	0.0	33
Thursday, March 5, 2020	5:50	00:10:00	57	60	58	55	2304	2301	0	2301	2303	3	4	12	16	20	280	0.0	33
Thursday, March 5, 2020	6:00	00:10:00	56	60	57	54	2299	2300	0	2301	2299	3	5	11	15	20	280	0.0	33
Thursday, March 5, 2020	6:10	00:10:00	55	59	56	53	2300	2298	0	2302	2302	3	4	11	16	21	279	0.0	33
Thursday, March 5, 2020	6:20	00:10:00	55	59	56	53	2302	2297	0	2298	2297	3	4	11	15	20	277	0.0	33
Thursday, March 5, 2020	6:30	00:10:00	55	60	57	54	2297	2300	0	2304	2299	3	4	11	16	19	278	0.0	33
Thursday, March 5, 2020	6:40	00:10:00	55	59	56	53	2307	2297	0	2301	2300	3	4	11	15	19	280	0.0	33
Thursday, March 5, 2020	6:50	00:10:00	55	58	56	53	2298	2298	0	2301	2297	3	4	11	16	19	281	0.0	33
Thursday, March 5, 2020	7:00	00:10:00	56	61	58	54	2295	2300	0	2295	2302	3	5	10	14	18	283	0.0	33
Thursday, March 5, 2020	7:10	00:10:00	55	60	56	52	2304	2301	0	2297	2300	3	4	10	15	18	287	0.0	33
Thursday, March 5, 2020	7:20	00:10:00	55	59	57	53	2299	2303	1400	2296	2302	3	4	10	14	18	288	0.0	33
Thursday, March 5, 2020	7:30	00:10:00	54	58	55	52	2297	2300	2302	2302	2300	3	5	10	14	17	292	0.0	33
Thursday, March 5, 2020	7:40	00:10:00	53	64	55	50	1034	1035	1036	1034	1036	3	6	9	13	18	298	0.0	33
Thursday, March 5, 2020	7:50	00:10:00	53	59	56	50	0	0	0	0	0	3	5	8	12	17	305	0.0	33
Thursday, March 5, 2020	8:00	00:10:00	57	63	60	54	0	261	164	214	126	4	6	8	13	18	313	0.0	32
Thursday, March 5, 2020	8:10	00:10:00	55	60	57	53	1835	2296	2298	2297	2301	3	4	8	12	17	320	0.0	32
Thursday, March 5, 2020	8:20	00:10:00	56	59	57	54	1257	2299	1991	2296	2304	3	5	10	16	18	318	0.0	31
Thursday, March 5, 2020	8:30	00:10:00	57	60	58	55	2303	2298	2291	2303	2295	3	5	9	13	20	317	0.0	31
Thursday, March 5, 2020	8:40	00:10:00	54	58	56	52	2302	2298	2298	2300	2301	2	4	9	15	19	320	0.0	31
Thursday, March 5, 2020	8:50	00:10:00	55	59	57	52	2303	2295	2299	2297	2301	2	4	9	15	18	320	0.0	31
Thursday, March 5, 2020	9:00	00:10:00	55	59	57	52	1703	2032	2032	2030	2032	2	4	9	14	18	321	0.0	31
Thursday, March 5, 2020	9:10	00:10:00	55	59	57	53	4	8	7	7	5	2	4	9	15	17	319	0.0	30
Thursday, March 5, 2020	9:20	00:10:00	55	61	58	51	0	0	0	0	0	2	4	9	14	18	321	0.0	30
Thursday, March 5, 2020	9:30	00:10:00	57	65	58	55	0	0	0	0	0	3	5	10	14	18	323	0.0	30
Thursday, March 5, 2020	9:40	00:10:00	54	66	55	51	0	0	0	0	0	2	4	9	15	16	319	0.0	31
Thursday, March 5, 2020	9:50	00:10:00	52	72	53	49	0	0	0	0	0	2	4	8	12	19	323	0.0	31
Thursday, March 5, 2020	10:00	00:10:00	49	55	52	47	1478	1636	1685	1712	1753	2	3	9	13	18	318	0.0	31
Thursday, March 5, 2020	10:10	00:10:00	51	56	53	47	2301	2301	2300	2304	2300	2	4	8	12	19	318	0.0	31
Thursday, March 5, 2020	10:20	00:10:00	53	58	55	51	2298	2300	2299	2301	2303	2	4	9	14	19	319	0.0	31
Thursday, March 5, 2020	10:30	00:10:00	54	61	57	50	2286	2302	2297	2305	2299	2	4	10	15	20	320	0.0	31
Thursday, March 5, 2020	10:40	00:10:00	57	62	59	53	2297	2302	2300	2295	2295	2	4	10	16	18	319	0.0	31
Thursday, March 5, 2020	10:50	00:10:00	56	70	60	51	2296	2299	2299	2303	2295	2	4	9	15	20	316	0.0	31
Thursday, March 5, 2020	11:00	00:10:00	55	60	57	51	2299	2301	1973	2299	2300	2	4	10	15	20	319	0.0	31
Thursday, March 5, 2020	11:10	00:10:00	58	64	60	55	1475	1477	1476	1476	1477	2	4	10	14	19	317	0.0	31
Thursday, March 5, 2020	11:20	00:10:00	55	62	58	52	0	0	0	0	0	2	4	10	16	20	317	0.0	31
Thursday, March 5, 2020	11:30	00:10:00	58	62	60	56	118	252	182	213	216	3	5	10	16	20	316	0.0	31
Thursday, March 5, 2020	11:40	00:10:00	57	62	59	54	2304	2295	2305	2305	2305	2	4	9	13	19	316	0.0	31
Thursday, March 5, 2020	11:50	00:10:00	58	62	60	56	2298	2296	2298	2306	2303	3	5	9	14	19	316	0.0	32
Thursday, March 5, 2020	12:00	00:10:00	56	61	59	53	1366	2299	2300	2305	2298	3	4	9	15	18	315	0.0	32
Thursday, March 5, 2020	12:10	00:10:00	56	59	57	53	2133	2298	2301	2302	2303	3	5	10	15	19	317	0.0	32
Thursday, March 5, 2020	12:20	00:10:00	57	61	59	54	2300	2300	2295	2307	2296	3	4	9	14	19	318	0.0	32
Thursday, March 5, 2020	12:30	00:10:00	56	60	58	54	2295	2293	2302	2304	2298	3	4	10	14	18	317	0.0	32

Table A-2: Location 2 All Measurement Periods

Date	Start Time	Duration	Leq	Lmax	L10	L90	Closest Non-Curt. WT	Next Four Closest Non-Curtailed Wind Turbines Avg. Output (kW)				Loc. 2 Ground Level		Loc. 1 Ground Level		CRW Met Tower Hub Height		Loc. 2 Precip.	Loc. 2 Temp.
		(HH:MM:SS)	(dBA)	(dBA)	(dBA)	(dBA)	WT 80	WT 82	WT 85	WT 86	WT 83	Avg. WS (m/s)	Gust WS (m/s)	Avg. WS (m/s)	Gust WS (m/s)	Avg. WS (m/s)	Avg. WD (°)	(mm)	(°F)
Thursday, March 5, 2020	12:40	00:10:00	56	61	58	53	2299	2301	1973	2298	2300	2	4	9	14	19	319	0.0	32
Thursday, March 5, 2020	12:50	00:10:00	55	61	57	52	2298	2301	2298	2296	2304	2	4	9	15	19	319	0.0	33
Thursday, March 5, 2020	13:00	00:10:00	54	59	56	53	1430	1429	1434	1432	1432	2	4	9	16	18	319	0.0	34
Thursday, March 5, 2020	13:10	00:10:00	54	61	56	52	0	0	0	0	0	2	4	9	13	18	320	0.0	34
Thursday, March 5, 2020	13:20	00:10:00	56	61	59	53	0	0	0	0	0	2	4	9	14	18	319	0.0	34
Thursday, March 5, 2020	13:30	00:10:00	55	59	57	53	1921	2214	1975	2143	2159	2	4	10	15	18	319	0.0	35
Thursday, March 5, 2020	13:40	00:10:00	55	61	57	52	2297	2302	2293	2296	2296	2	4	9	14	18	322	0.0	35
Thursday, March 5, 2020	13:50	00:10:00	56	61	58	53	2297	2305	2295	2304	2301	2	4	10	15	18	323	0.0	35
Thursday, March 5, 2020	14:00	00:10:00	55	59	57	53	2300	2299	2300	2298	2296	2	3	10	14	18	326	0.0	35
Thursday, March 5, 2020	14:10	00:10:00	55	59	56	51	2299	2297	2300	2302	2300	2	3	10	15	16	323	0.0	35
Thursday, March 5, 2020	14:20	00:10:00	55	58	57	52	2294	2301	2299	2298	2299	2	4	9	15	17	326	0.0	35
Thursday, March 5, 2020	14:30	00:10:00	54	60	57	51	2302	2297	2300	2299	2304	2	4	9	14	17	320	0.0	35
Thursday, March 5, 2020	14:40	00:10:00	52	58	53	48	732	736	740	734	735	2	4	9	14	17	324	0.0	35
Thursday, March 5, 2020	14:50	00:10:00	52	61	54	49	0	0	0	0	0	2	4	9	13	17	319	0.0	34
Thursday, March 5, 2020	15:00	00:10:00	52	58	55	48	28	199	27	132	19	2	3	8	12	16	322	0.0	34
Thursday, March 5, 2020	15:10	00:10:00	52	56	54	50	2292	2297	2295	2302	2285	2	3	9	13	17	321	0.0	34
Thursday, March 5, 2020	15:20	00:10:00	51	57	53	48	2302	2303	2299	2301	2299	2	3	8	12	17	327	0.0	34
Thursday, March 5, 2020	15:30	00:10:00	50	58	52	48	2299	2300	2297	2300	2303	2	3	8	12	15	325	0.0	34
Thursday, March 5, 2020	15:40	00:10:00	50	54	52	48	2304	2302	2301	2301	2300	2	3	7	11	17	323	0.0	34
Thursday, March 5, 2020	15:50	00:10:00	50	56	51	47	2299	2301	2302	2298	2299	2	4	7	11	16	325	0.0	34
Thursday, March 5, 2020	16:00	00:10:00	46	56	48	44	2303	2300	2301	2301	2300	2	3	7	11	17	323	0.0	34
Thursday, March 5, 2020	16:10	00:10:00	47	53	48	45	2300	2298	2299	2299	2300	2	3	7	12	16	330	0.0	33
Thursday, March 5, 2020	16:20	00:10:00	47	54	48	44	2299	2300	2299	2298	2298	2	2	7	10	14	331	0.0	33
Thursday, March 5, 2020	16:30	00:10:00	45	51	46	43	2300	2299	2299	2301	2300	2	5	6	11	14	331	0.0	33
Thursday, March 5, 2020	16:40	00:10:00	44	52	46	42	2299	2299	2300	2301	2305	2	5	7	10	11	328	0.0	33
Thursday, March 5, 2020	16:50	00:10:00	43	51	44	41	2087	2100	2098	2100	2100	1	3	7	10	13	328	0.0	33
Thursday, March 5, 2020	17:00	00:10:00	42	50	44	40	26	28	32	33	36	2	3	7	11	13	330	0.0	32
Thursday, March 5, 2020	17:10	00:10:00	43	56	45	38	0	0	0	0	0	2	5	6	9	13	332	0.0	32
Thursday, March 5, 2020	17:20	00:10:00	40	49	42	38	451	465	286	310	276	1	2	6	11	13	331	0.0	31
Thursday, March 5, 2020	17:30	00:10:00	41	52	43	39	2288	2301	2300	2301	2301	1	3	5	9	13	329	0.0	31
Thursday, March 5, 2020	17:40	00:10:00	39	44	41	37	2204	2302	2301	2302	2298	1	2	5	8	12	330	0.0	31
Thursday, March 5, 2020	17:50	00:10:00	39	51	41	37	2227	2299	2300	2300	2298	1	2	5	8	11	326	0.0	30
Thursday, March 5, 2020	18:00	00:10:00	39	45	40	37	2148	2299	2299	2299	2301	1	2	5	7	11	323	0.0	29
Thursday, March 5, 2020	18:10	00:10:00	39	45	40	37	2239	2299	2299	2300	2301	1	2	5	8	10	322	0.0	29
Thursday, March 5, 2020	18:20	00:10:00	38	43	39	36	2262	2300	2301	2300	2300	1	2	5	8	10	319	0.0	28
Thursday, March 5, 2020	18:30	00:10:00	38	44	39	36	2245	2299	2301	2300	2300	1	2	4	7	10	326	0.0	28
Thursday, March 5, 2020	18:40	00:10:00	38	51	39	36	2298	2300	2300	2300	2298	1	2	5	7	10	326	0.0	28
Thursday, March 5, 2020	18:50	00:10:00	39	51	40	36	2228	2299	2301	2299	2298	1	2	4	7	11	327	0.0	27
Thursday, March 5, 2020	19:00	00:10:00	38	48	39	35	2253	2299	2301	2300	2299	1	1	4	6	11	333	0.0	27
Thursday, March 5, 2020	19:10	00:10:00	37	49	39	35	1920	2299	2292	2300	2299	1	1	4	7	11	334	0.0	27
Thursday, March 5, 2020	19:20	00:10:00	37	45	38	35	1956	2277	2276	2297	2301	1	1	4	7	10	333	0.0	26
Thursday, March 5, 2020	19:30	00:10:00	37	43	39	35	2181	2300	2289	2298	2299	1	2	4	7	9	333	0.0	26
Thursday, March 5, 2020	19:40	00:10:00	36	46	38	34	2212	2299	2300	2299	2299	1	2	3	6	10	335	0.0	26
Thursday, March 5, 2020	19:50	00:10:00	36	45	37	34	2087	2298	2292	2300	2298	1	2	3	5	10	332	0.0	26
Thursday, March 5, 2020	20:00	00:10:00	36	42	37	34	1963	2297	2299	2300	2300	1	2	4	5	10	333	0.0	26
Thursday, March 5, 2020	20:10	00:10:00	37	46	39	35	1666	2299	2299	2300	2300	1	1	4	6	10	329	0.0	25
Thursday, March 5, 2020	20:20	00:10:00	38	49	39	35	1776	2299	2299	2300	2300	1	1	3	6	9	323	0.0	25
Thursday, March 5, 2020	20:30	00:10:00	38	50	39	36	1806	2297	2298	2301	2299	1	2	4	5	10	325	0.0	24
Thursday, March 5, 2020	20:40	00:10:00	38	50	39	35	1684	2283	2299	2301	2288	1	1	3	5	10	328	0.0	24
Thursday, March 5, 2020	20:50	00:10:00	38	50	39	35	1825	2298	2300	2299	2278	1	1	2	4	10	328	0.0	24
Thursday, March 5, 2020	21:00	00:10:00	37	50	38	35	1636	2284	2257	2299	2300	1	1	2	4	10	327	0.0	24
Thursday, March 5, 2020	21:10	00:10:00	35	42	37	34	1468	1925	2243	2231	2025	1	1	2	4	10	326	0.0	24
Thursday, March 5, 2020	21:20	00:10:00	36	52	37	34	1436	2006	2149	2206	2063	1	1	2	4	9	323	0.0	24
Thursday, March 5, 2020	21:30	00:10:00	35	46	37	34	1405	2180	1781	1821	2238	1	1	2	4	8	326	0.0	24
Thursday, March 5, 2020	21:40	00:10:00	35	48	37	34	1436	2099	1632	1752	2229	1	1	2	3	8	329	0.0	23
Thursday, March 5, 2020	21:50	00:10:00	35	44	37	34	1488	2259	1826	1974	2287	1	1	2	4	8	333	0.0	23
Thursday, March 5, 2020	22:00	00:10:00	36	42	37	34	1498	2263	2033	2096	2298	1	1	2	4	9	335	0.0	23
Thursday, March 5, 2020	22:10	00:10:00	35	47	37	34	1425	2076	2133	2279	2287	1	1	2	4	9	334	0.0	23
Thursday, March 5, 2020	22:20	00:10:00	33	41	35	31	1117	1461	1738	1843	1855	1	1	2	4	10	340	0.0	23
Thursday, March 5, 2020	22:30	00:10:00	32	45	33	30	872	1197	1393	1426	1559	1	1	2	3	10	338	0.0	23
Thursday, March 5, 2020	22:40	00:10:00	32	37	33	30	873	1118	1252	1347	1516	1	1	2	4	10	341	0.0	22
Thursday, March 5, 2020	22:50	00:10:00	32	40	33	30	854	1171	1287	1359	1558	1	1	2	4	10	337	0.0	22
Thursday, March 5, 2020	23:00	00:10:00	32	36	33	30	827	1201	1376	1431	1525	1	1	2	4	9	334	0.0	22
Thursday, March 5, 2020	23:10	00:10:00	32	41	33	30	819	923	1246	1285	1244	1	1	1	3	9	340	0.0	21
Thursday, March 5, 2020	23:20	00:10:00	31	42	33	30	856	1041	1130	1210	1288	1	1	1	2	8	343	0.0	21
Thursday, March 5, 2020	23:30	00:10:00	32	37	33	30	880	1315	1212	1295	1573	1	1	1	2	8	346	0.0	21
Thursday, March 5, 2020	23:40	00:10:00	31	37	32	29	764	1438	1203	1248	1294	0	1	1	2	8	343	0.0	21
Thursday, March 5, 2020	23:50	00:10:00	30	39	32	29	710	1576	1099	1191	1321	0	1	1	2	7	335	0.0	21
Friday, March 6, 2020	0:00	00:10:00	31	46	32	29	724	1445	1117	1264	1330	1	1	1	3	7	336	0.0	20
Friday, March 6, 2020	0:10	00:10:00	30	40	31	28	628	1229	1068	1160	874	0	1	1	3	8	348	0.0	20
Friday, March 6, 2020	0:20	00:10:00	29	42	30	27	449	859	691	782	860	1	1	2	3	7	344	0.0	20
Friday, March 6, 2020	0:30	00:10:00	31	43	32	29	653	1101	824	923	1065	1	1	1	2	6	343	0.0	20
Friday, March 6, 2020	0:40	00:10:00	31	51	32	29	604	941	941	987	985	1	1	1	2	7	231	0.0	20
Friday, March 6, 2020	0:50	00:10:00	25	40	30	19	53	92	68	88	83	1	1	1	2	7	357	0.0	20
Friday, March 6, 2020	1:00	00:10:00	20	41	21	19	0	0	0	0	0	1	1	1	2	8	87	0.0	20
Friday, March 6, 2020	1:10	00:10:00	23	41	27	19	26	154	65	100	124	1	1	1	2	8	6	0.0	20
Friday, March 6, 2020	1:20	00:10:00	28	34	30	26	479	979	779	784	752	1	1	0	1	7	10	0.0	20
Friday, March 6, 2020	1:30	00:10:00	27	38	28	25	267	706	596	583	517	1	1	0	1	7	11	0.0	20
Friday, March 6, 2020	1:40	00:10:00	28	35	29	26	3	591	510	486	529	0	1	0	2	7	18	0.0	19
Friday, March 6, 2020	1:50	00:10:00	28	37	30	26	0	476	463	436	415	0	1	1	2	7	14	0.0	19
Friday, March 6, 2020	2:00	00:10:00	30	40	32	28	0	384	366	347	337	0	1	1	2	7	23	0.0	19

Table A-2: Location 2 All Measurement Periods

Date	Start Time	Duration	Leq	Lmax	L10	L90	Closest Non-Curt. WT	Next Four Closest Non-Curtailed Wind Turbines Avg. Output (kW)				Loc. 2 Ground Level		Loc. 1 Ground Level		CRW Met Tower Hub Height		Loc. 2 Precip.	Loc. 2 Temp.
		(HH:MM:SS)	(dBA)	(dBA)	(dBA)	(dBA)	WT 80	WT 82	WT 85	WT 86	WT 83	Avg. WS (m/s)	Gust WS (m/s)	Avg. WS (m/s)	Gust WS (m/s)	Avg. WS (m/s)	Avg. WD (°)	(mm)	(°F)
Friday, March 6, 2020	2:10	00:10:00	29	38	31	27	17	394	356	366	374	1	1	1	2	6	22	0.0	19
Friday, March 6, 2020	2:20	00:10:00	30	38	31	28	0	317	319	309	304	1	1	1	2	6	26	0.0	19
Friday, March 6, 2020	2:30	00:10:00	29	41	31	27	0	185	240	252	304	1	1	1	2	5	31	0.0	19
Friday, March 6, 2020	2:40	00:10:00	30	39	32	28	0	187	217	223	324	0	1	1	2	6	36	0.0	19
Friday, March 6, 2020	2:50	00:10:00	30	36	32	27	0	189	230	226	305	1	1	1	2	6	35	0.0	19
Friday, March 6, 2020	3:00	00:10:00	25	34	29	20	0	135	241	250	337	0	1	1	2	6	37	0.0	18
Friday, March 6, 2020	3:10	00:10:00	30	42	31	28	0	114	229	237	301	0	0	1	2	6	36	0.0	17
Friday, March 6, 2020	3:20	00:10:00	29	36	31	27	0	187	240	233	275	0	1	1	2	5	41	0.0	18
Friday, March 6, 2020	3:30	00:10:00	31	38	32	29	0	180	228	204	245	0	1	1	2	5	49	0.0	18
Friday, March 6, 2020	3:40	00:10:00	30	41	32	27	0	145	121	114	133	0	0	1	2	5	53	0.0	16
Friday, March 6, 2020	3:50	00:10:00	27	39	30	24	0	73	39	41	60	0	0	0	1	5	55	0.0	16
Friday, March 6, 2020	4:00	00:10:00	23	37	26	19	0	24	0	3	17	0	1	0	0	4	55	0.0	17
Friday, March 6, 2020	4:10	00:10:00	41	65	24	19	0	0	0	0	0	1	1	0	1	3	57	0.0	17
Friday, March 6, 2020	4:20	00:10:00	27	57	21	19	0	0	0	0	0	0	1	0	0	3	64	0.0	16
Friday, March 6, 2020	4:30	00:10:00	22	41	22	20	0	0	0	0	0	0	1	0	1	4	64	0.0	17
Friday, March 6, 2020	4:40	00:10:00	32	57	25	19	0	29	0	0	0	1	1	0	1	4	68	0.0	16
Friday, March 6, 2020	4:50	00:10:00	23	45	23	20	0	33	0	2	0	0	0	1	2	5	72	0.0	16
Friday, March 6, 2020	5:00	00:10:00	27	40	31	20	0	7	0	0	0	0	1	1	3	5	80	0.0	15
Friday, March 6, 2020	5:10	00:10:00	30	40	34	24	0	0	0	0	0	0	1	1	3	6	80	0.0	16
Friday, March 6, 2020	5:20	00:10:00	28	40	32	21	0	1	0	0	0	0	1	1	2	6	87	0.0	16
Friday, March 6, 2020	5:30	00:10:00	26	41	28	19	0	22	0	0	0	0	1	1	2	5	93	0.0	16
Friday, March 6, 2020	5:40	00:10:00	21	41	21	19	0	19	0	0	2	1	1	1	2	4	98	0.0	16
Friday, March 6, 2020	5:50	00:10:00	21	41	22	19	0	50	0	0	20	0	1	1	2	4	99	0.0	16
Friday, March 6, 2020	6:00	00:10:00	21	38	22	20	0	193	99	58	136	0	1	2	3	5	102	0.0	16
Friday, March 6, 2020	6:10	00:10:00	27	43	25	20	0	348	294	287	277	0	0	2	3	6	108	0.0	16
Friday, March 6, 2020	6:20	00:10:00	32	45	36	21	0	330	325	294	262	0	1	1	2	7	113	0.0	16
Friday, March 6, 2020	6:30	00:10:00	33	46	37	27	0	225	160	245	238	1	1	1	2	7	117	0.0	17
Friday, March 6, 2020	6:40	00:10:00	30	48	32	23	0	212	153	210	150	1	1	1	2	6	125	0.0	17
Friday, March 6, 2020	6:50	00:10:00	27	43	29	21	0	360	252	257	268	1	1	2	3	7	121	0.0	16
Friday, March 6, 2020	7:00	00:10:00	26	41	29	22	15	522	364	376	374	1	1	2	3	8	117	0.0	17
Friday, March 6, 2020	7:10	00:10:00	31	48	33	27	232	724	519	472	539	1	1	3	4	8	118	0.0	17
Friday, March 6, 2020	7:20	00:10:00	31	40	32	28	436	937	867	677	593	1	2	3	4	8	124	0.0	19
Friday, March 6, 2020	7:30	00:10:00	38	54	41	33	514	1093	972	957	671	1	2	2	3	8	127	0.0	19
Friday, March 6, 2020	7:40	00:10:00	36	54	39	32	555	1135	870	913	767	1	3	2	3	8	128	0.0	20
Friday, March 6, 2020	7:50	00:10:00	37	56	39	31	440	1047	670	804	1001	1	3	2	4	8	132	0.0	21
Friday, March 6, 2020	8:00	00:10:00	40	55	44	31	450	952	814	993	1107	2	3	2	4	8	134	0.0	22
Friday, March 6, 2020	8:10	00:10:00	41	58	45	32	478	952	850	1040	880	2	4	3	4	8	135	0.0	23
Friday, March 6, 2020	8:20	00:10:00	46	62	49	36	733	1024	1027	1008	1249	2	4	3	4	8	136	0.0	23
Friday, March 6, 2020	8:30	00:10:00	46	61	49	38	982	1387	1080	927	1498	2	4	3	4	8	143	0.0	24
Friday, March 6, 2020	8:40	00:10:00	48	67	52	40	1067	1559	1248	1096	1484	3	5	3	4	8	153	0.0	24
Friday, March 6, 2020	8:50	00:10:00	46	66	50	38	1225	1674	1670	1010	1407	3	4	2	4	8	161	0.0	24
Friday, March 6, 2020	9:00	00:10:00	46	67	49	38	1328	1862	1441	1457	1660	3	4	3	5	9	165	0.0	24
Friday, March 6, 2020	9:10	00:10:00	46	62	49	40	1249	2140	1848	1801	1610	3	6	4	5	9	168	0.0	24
Friday, March 6, 2020	9:20	00:10:00	46	64	49	40	1296	2277	2191	2295	2079	3	5	4	6	8	171	0.0	25
Friday, March 6, 2020	9:30	00:10:00	45	59	49	38	1110	2288	1896	2298	2009	3	5	4	6	9	166	0.0	26
Friday, March 6, 2020	9:40	00:10:00	47	63	50	40	1070	1974	1463	2299	1622	4	7	4	6	10	164	0.0	26
Friday, March 6, 2020	9:50	00:10:00	45	58	47	40	1059	1625	1896	2300	2138	5	8	3	5	9	163	0.0	27
Friday, March 6, 2020	10:00	00:10:00	44	55	47	39	1182	1725	1452	2220	1966	4	7	4	5	9	164	0.0	28
Friday, March 6, 2020	10:10	00:10:00	44	55	46	39	848	1665	1736	1854	1754	5	9	4	6	8	165	0.0	29
Friday, March 6, 2020	10:20	00:10:00	43	55	47	38	881	1766	1341	1950	1469	5	8	4	6	8	165	0.0	29
Friday, March 6, 2020	10:30	00:10:00	43	57	46	39	637	1666	1152	2254	1311	4	7	5	7	8	167	0.0	30
Friday, March 6, 2020	10:40	00:10:00	42	55	45	38	615	1865	1766	1890	1333	4	6	4	7	8	164	0.0	30
Friday, March 6, 2020	10:50	00:10:00	42	52	44	38	502	1600	1696	2141	1822	5	9	5	7	8	162	0.0	30
Friday, March 6, 2020	11:00	00:10:00	41	51	43	38	862	1715	1527	2200	1679	4	7	4	6	9	162	0.0	31
Friday, March 6, 2020	11:10	00:10:00	41	55	44	38	979	1424	1904	1662	2010	4	6	4	6	9	168	0.0	32
Friday, March 6, 2020	11:20	00:10:00	43	55	47	38	919	2001	1767	1078	1320	5	7	5	8	9	170	0.0	32
Friday, March 6, 2020	11:30	00:10:00	43	52	46	40	761	1928	1848	2295	1939	5	9	5	7	9	164	0.0	32
Friday, March 6, 2020	11:40	00:10:00	41	50	43	37	703	1562	1974	2187	2063	5	7	5	7	9	169	0.0	33
Friday, March 6, 2020	11:50	00:10:00	42	54	45	39	956	1729	2127	1763	2006	5	7	5	7	8	169	0.0	33
Friday, March 6, 2020	12:00	00:10:00	43	52	45	40	1160	1999	1893	1650	2268	5	8	5	8	9	166	0.0	33
Friday, March 6, 2020	12:10	00:10:00	44	58	46	41	1362	2298	2167	2290	2278	5	8	5	7	11	165	0.0	33
Friday, March 6, 2020	12:20	00:10:00	44	56	46	41	1234	2293	2180	1938	2224	6	10	6	8	10	166	0.0	33
Friday, March 6, 2020	12:30	00:10:00	45	56	47	42	1311	2301	2250	2286	2234	6	10	5	8	10	167	0.0	33
Friday, March 6, 2020	12:40	00:10:00	45	56	48	40	1447	2296	2185	2097	2275	6	9	6	8	10	164	0.0	34
Friday, March 6, 2020	12:50	00:10:00	43	51	45	41	1389	2290	2159	2083	2299	5	7	6	9	10	165	0.0	34
Friday, March 6, 2020	13:00	00:10:00	44	53	46	41	1400	2255	2222	2229	2288	6	9	6	9	10	162	0.0	34
Friday, March 6, 2020	13:10	00:10:00	43	56	45	40	1298	2278	1995	2275	2299	6	9	6	9	11	161	0.0	34
Friday, March 6, 2020	13:20	00:10:00	43	51	46	40	1235	2278	2245	2089	2277	6	9	6	9	11	161	0.0	34
Friday, March 6, 2020	13:30	00:10:00	45	53	48	42	1875	2294	2262	2291	2295	6	10	6	8	11	163	0.0	34
Friday, March 6, 2020	13:40	00:10:00	46	56	48	42	1902	2299	2246	2296	2277	7	12	6	9	11	164	0.0	34
Friday, March 6, 2020	13:50	00:10:00	45	57	48	42	2019	2289	2266	2161	2299	7	10	6	9	12	164	0.0	34
Friday, March 6, 2020	14:00	00:10:00	45	57	47	42	1595	2300	2278	2277	2073	7	12	6	9	11	163	0.0	35
Friday, March 6, 2020	14:10	00:10:00	45	54	47	41	1364	2287	2264	2248	2290	7	10	6	9	11	163	0.0	35
Friday, March 6, 2020	14:20	00:10:00	43	56	46	40	1734	2298	2299	2288	2284	6	10	6	8	11	161	0.0	35
Friday, March 6, 2020	14:30	00:10:00	46	57	49	43	2020	2300	2299	2299	2300	7	10	6	9	12	163	0.0	35
Friday, March 6, 2020	14:40	00:10:00	45	56	47	42	2141	2300	2299	2300	2294	6	10	7	9	12	162	0.0	35
Friday, March 6, 2020	14:50	00:10:00	44	53	46	42	2148	2299	2300	2299	2301	6	10	7	9	13	162	0.0	35
Friday, March 6, 2020	15:00	00:10:00	44	55	46	41	1973	2301	2300	2300	2301	6	9	7	9	13	162	0.0	35
Friday, March 6, 2020	15:10	00:10:00	44	60	46	41	1923	2300	2291	2301	2273	7	10	7	10	12	161	0.0	36
Friday, March 6, 2020	15:20	00:10:00	43	54	46	41	2115	2301	2196	2266	2276	6	9	7	9	13	159	0.0	36
Friday, March 6, 2020	15:30	00:10:00	44	53	46	40	1877	2299	2273	2230	2284	6	10	6	9	12	159	0.0	36

Table A-2: Location 2 All Measurement Periods

Date	Start Time	Duration	Leq	Lmax	L10	L90	Closest Non-Curt. WT	Next Four Closest Non-Curtailed Wind Turbines Avg. Output (kW)				Loc. 2 Ground Level		Loc. 1 Ground Level		CRW Met Tower Hub Height		Loc. 2 Precip.	Loc. 2 Temp.
		(HH:MM:SS)	(dBA)	(dBA)	(dBA)	(dBA)	WT 80	WT 82	WT 85	WT 86	WT 83	Avg. WS (m/s)	Gust WS (m/s)	Avg. WS (m/s)	Gust WS (m/s)	Avg. WS (m/s)	Avg. WD (°)	(mm)	(°F)
Friday, March 6, 2020	15:40	00:10:00	43	54	45	41	1984	2299	2293	2238	2299	6	9	6	10	12	157	0.0	36
Friday, March 6, 2020	15:50	00:10:00	44	53	46	42	2094	2301	2283	2230	2284	6	9	6	9	12	156	0.0	36
Friday, March 6, 2020	16:00	00:10:00	42	54	44	40	1575	2261	2285	1967	2191	6	8	6	8	12	156	0.0	36
Friday, March 6, 2020	16:10	00:10:00	41	51	43	39	1500	2139	2292	1678	2149	5	8	5	7	12	155	0.0	36
Friday, March 6, 2020	16:20	00:10:00	40	48	42	39	1454	2161	2296	1580	2191	5	8	5	7	11	156	0.0	36
Friday, March 6, 2020	16:30	00:10:00	41	52	43	39	1613	1862	2282	2045	1989	5	8	5	7	12	157	0.0	36
Friday, March 6, 2020	16:40	00:10:00	40	47	42	38	1544	1850	2232	2286	2009	5	7	5	7	11	158	0.0	36
Friday, March 6, 2020	16:50	00:10:00	45	59	46	39	1585	2103	2296	2159	1956	5	8	5	7	12	159	0.0	36
Friday, March 6, 2020	17:00	00:10:00	40	50	42	38	1513	2277	2295	1384	1591	5	7	5	7	11	159	0.0	36
Friday, March 6, 2020	17:10	00:10:00	39	48	41	37	1456	2058	2259	1166	1590	4	6	5	7	11	158	0.0	36
Friday, March 6, 2020	17:20	00:10:00	38	48	40	36	1328	1660	1922	1273	1260	4	7	5	6	11	160	0.0	35
Friday, March 6, 2020	17:30	00:10:00	37	45	39	36	1126	1794	1345	1452	1405	4	6	4	7	11	159	0.0	35
Friday, March 6, 2020	17:40	00:10:00	37	49	39	35	1139	1839	1529	1454	1550	4	6	4	5	11	158	0.0	35
Friday, March 6, 2020	17:50	00:10:00	38	48	39	35	1288	1994	1888	1517	1482	4	5	4	6	11	160	0.0	34
Friday, March 6, 2020	18:00	00:10:00	38	50	40	36	1486	2095	1797	1515	1414	3	5	4	6	11	160	0.0	34
Friday, March 6, 2020	18:10	00:10:00	38	48	39	35	1279	2260	1919	1574	1563	3	4	4	6	10	159	0.0	34
Friday, March 6, 2020	18:20	00:10:00	37	46	39	35	1380	2227	1876	1547	1703	3	4	4	6	11	158	0.0	33
Friday, March 6, 2020	18:30	00:10:00	39	51	41	36	1512	2286	2154	1845	1840	3	4	4	6	12	160	0.0	33
Friday, March 6, 2020	18:40	00:10:00	39	50	41	37	1965	2300	2285	2186	2261	3	5	4	5	13	163	0.0	33
Friday, March 6, 2020	18:50	00:10:00	39	44	41	37	2229	2301	2300	2283	2300	4	6	5	7	14	164	0.0	33
Friday, March 6, 2020	19:00	00:10:00	40	45	41	38	2298	2299	2298	2301	2299	4	6	5	6	14	164	0.0	33
Friday, March 6, 2020	19:10	00:10:00	39	48	40	37	2299	2299	2300	2300	2299	4	6	4	6	14	166	0.0	33
Friday, March 6, 2020	19:20	00:10:00	39	44	41	37	2264	2300	2299	2301	2299	4	6	5	7	15	167	0.0	33
Friday, March 6, 2020	19:30	00:10:00	39	44	40	37	2217	2300	2295	2296	2301	4	6	5	7	15	167	0.0	33
Friday, March 6, 2020	19:40	00:10:00	40	45	41	38	2230	2299	2299	2297	2301	4	5	5	8	15	168	0.0	33
Friday, March 6, 2020	19:50	00:10:00	39	45	41	38	2278	2300	2301	2300	2300	4	6	6	8	14	167	0.0	33
Friday, March 6, 2020	20:00	00:10:00	40	47	41	38	2283	2300	2298	2300	2300	5	7	6	9	14	169	0.0	33
Friday, March 6, 2020	20:10	00:10:00	40	45	41	38	2285	2300	2300	2300	2302	4	6	7	9	15	170	0.0	33
Friday, March 6, 2020	20:20	00:10:00	41	46	43	40	2289	2298	2300	2298	2301	4	8	7	11	16	170	0.0	34
Friday, March 6, 2020	20:30	00:10:00	44	54	45	42	2300	2298	2300	2301	2297	6	9	7	10	16	171	0.0	35
Friday, March 6, 2020	20:40	00:10:00	46	56	48	43	2299	2301	2300	2300	2301	6	10	7	9	16	172	0.0	35
Friday, March 6, 2020	20:50	00:10:00	48	56	50	46	2298	2300	2299	2300	2300	6	10	7	10	17	173	0.0	35
Friday, March 6, 2020	21:00	00:10:00	49	56	51	47	2303	2299	2302	2300	2300	7	10	7	10	17	174	0.0	35
Friday, March 6, 2020	21:10	00:10:00	50	58	52	48	2300	2296	2301	2300	2299	7	10	7	10	17	175	0.0	36
Friday, March 6, 2020	21:20	00:10:00	53	61	55	51	2304	2301	2300	2298	2300	8	11	7	11	18	176	0.0	36
Friday, March 6, 2020	21:30	00:10:00	53	59	55	50	2298	2300	2302	2301	2300	8	12	6	9	19	177	0.0	36
Friday, March 6, 2020	21:40	00:10:00	54	61	56	52	1187	2298	2302	2301	2301	8	12	7	10	18	178	0.0	36
Friday, March 6, 2020	21:50	00:10:00	53	60	55	51	2299	2303	1670	2299	2296	8	12	7	11	18	178	0.0	36
Friday, March 6, 2020	22:00	00:10:00	53	61	55	51	2298	2300	1327	2301	2301	7	11	7	11	18	178	0.0	36
Friday, March 6, 2020	22:10	00:10:00	52	61	54	49	2299	2299	2279	2300	2301	7	11	7	11	18	179	0.0	36
Friday, March 6, 2020	22:20	00:10:00	56	63	58	53	2136	2305	2009	2299	2302	7	12	7	11	18	179	0.0	37
Friday, March 6, 2020	22:30	00:10:00	59	67	61	55	1328	2306	1531	2300	2299	8	12	7	11	18	179	0.0	37
Friday, March 6, 2020	22:40	00:10:00	59	69	62	56	2304	2300	1380	2297	2299	8	16	7	9	18	180	0.0	38
Friday, March 6, 2020	22:50	00:10:00	60	67	62	57	2307	2303	729	2299	2302	8	12	7	10	18	180	0.0	37
Friday, March 6, 2020	23:00	00:10:00	59	69	61	55	2297	2300	1088	2301	2299	7	11	7	12	18	180	0.0	37
Friday, March 6, 2020	23:10	00:10:00	58	66	60	55	2298	2300	1134	2298	2301	8	14	7	10	18	179	0.0	37
Friday, March 6, 2020	23:20	00:10:00	58	71	61	55	2145	2299	1421	2304	2301	8	16	7	11	18	180	0.0	37
Friday, March 6, 2020	23:30	00:10:00	57	64	59	54	0	2297	1388	2301	2303	7	11	7	10	18	181	0.0	36
Friday, March 6, 2020	23:40	00:10:00	57	64	60	54	0	2297	371	2301	2303	8	12	7	10	19	181	0.0	37
Friday, March 6, 2020	23:50	00:10:00	58	67	61	55	0	2300	0	2302	2303	8	13	7	10	19	180	0.0	37
Saturday, March 7, 2020	0:00	00:10:00	58	72	61	56	0	2304	0	2301	2305	8	12	7	11	19	179	0.0	36
Saturday, March 7, 2020	0:10	00:10:00	59	68	61	56	0	2299	0	2300	2303	9	14	7	11	19	179	0.0	37
Saturday, March 7, 2020	0:20	00:10:00	57	65	60	54	0	2292	0	2300	2302	8	12	7	10	18	179	0.0	37
Saturday, March 7, 2020	0:30	00:10:00	59	68	61	56	0	2300	0	2304	2300	8	13	7	10	19	180	0.0	37
Saturday, March 7, 2020	0:40	00:10:00	60	67	62	57	0	2280	0	2278	2280	9	12	7	10	19	180	0.0	37
Saturday, March 7, 2020	0:50	00:10:00	59	66	61	57	0	233	0	227	232	8	12	7	10	19	182	0.0	36
Saturday, March 7, 2020	1:00	00:10:00	59	67	61	56	0	0	0	0	0	9	14	7	11	19	181	0.0	36
Saturday, March 7, 2020	1:10	00:10:00	58	67	61	55	0	0	0	0	0	8	13	7	11	19	182	0.0	36
Saturday, March 7, 2020	1:20	00:10:00	58	66	60	55	0	1712	0	1839	1714	9	15	7	11	18	182	0.0	36
Saturday, March 7, 2020	1:30	00:10:00	57	66	59	54	0	2300	0	2299	2300	8	12	7	11	18	181	0.0	36
Saturday, March 7, 2020	1:40	00:10:00	57	65	59	54	0	2304	0	2300	2298	8	13	7	10	18	183	0.0	36
Saturday, March 7, 2020	1:50	00:10:00	58	67	60	55	0	2306	0	2300	2302	9	12	7	10	17	184	0.0	36
Saturday, March 7, 2020	2:00	00:10:00	56	66	58	54	0	2304	0	2296	2303	8	16	7	11	17	184	0.0	35
Saturday, March 7, 2020	2:10	00:10:00	57	66	59	54	0	2300	0	2299	2302	8	13	7	10	17	185	0.0	36
Saturday, March 7, 2020	2:20	00:10:00	57	64	59	54	0	2302	0	2299	2301	8	12	6	10	17	185	0.0	35
Saturday, March 7, 2020	2:30	00:10:00	55	64	58	53	0	2299	0	2296	2300	8	11	7	10	17	185	0.0	35
Saturday, March 7, 2020	2:40	00:10:00	56	64	58	52	0	2300	0	2299	2300	8	14	7	10	17	184	0.0	35
Saturday, March 7, 2020	2:50	00:10:00	56	65	59	53	0	2300	0	2298	2299	8	11	7	10	17	184	0.0	35
Saturday, March 7, 2020	3:00	00:10:00	57	64	60	54	0	2301	0	2297	2302	8	11	7	10	17	184	0.0	35
Saturday, March 7, 2020	3:10	00:10:00	58	66	60	55	0	2302	0	2300	2300	8	12	6	9	17	183	0.0	35
Saturday, March 7, 2020	3:20	00:10:00	59	66	62	56	0	2303	0	2303	2302	8	12	7	10	18	183	0.0	35
Saturday, March 7, 2020	3:30	00:10:00	58	65	60	55	0	2300	0	2305	2303	8	13	6	9	17	183	0.0	35
Saturday, March 7, 2020	3:40	00:10:00	57	65	59	54	1666	2296	0	2302	2301	7	11	6	10	17	184	0.0	35
Saturday, March 7, 2020	3:50	00:10:00	57	66	60	54	1188	2296	0	2301	2301	8	13	6	9	17	185	0.0	35
Saturday, March 7, 2020	4:00	00:10:00	56	63	58	53	1150	2299	0	2296	2299	7	13	6	10	17	184	0.0	35
Saturday, March 7, 2020	4:10	00:10:00	56	62	58	53	2296	2298	0	2303	2302	7	11	6	9	17	185	0.0	35
Saturday, March 7, 2020	4:20	00:10:00	56	63	58	53	2301	2299	0	2300	2302	8	14	6	9	17	184	0.0	34
Saturday, March 7, 2020	4:30	00:10:00	56	65	58	53	2301	2296	0	2297	2298	7	11	6	10	16	184	0.0	35
Saturday, March 7, 2020	4:40	00:10:00	55	62	57	52	2300	2298	0	2297	2301	7	11	6	10	16	183	0.0	34
Saturday, March 7, 2020	4:50	00:10:00	54	62	57	51	2298	2297	0	2300	2299	7	12	6	9	16	183	0.0	34
Saturday, March 7, 2020	5:00	00:10:00	54	62	57	51	2301	2302	0	2302	2301	7	11	6	9	16	183	0.0	34

Table A-2: Location 2 All Measurement Periods

Date	Start Time	Duration	Leq	Lmax	L10	L90	Closest Non-Curt. WT	Next Four Closest Non-Curtailed Wind Turbines Avg. Output (kW)				Loc. 2 Ground Level		Loc. 1 Ground Level		CRW Met Tower Hub Height		Loc. 2 Precip.	Loc. 2 Temp.
		(HH:MM:SS)	(dBA)	(dBA)	(dBA)	(dBA)	WT 80	WT 82	WT 85	WT 86	WT 83	Avg. WS (m/s)	Gust WS (m/s)	Avg. WS (m/s)	Gust WS (m/s)	Avg. WS (m/s)	Avg. WD (°)	(mm)	(°F)
Saturday, March 7, 2020	5:10	00:10:00	54	62	56	51	2301	2300	0	2300	2302	6	10	6	9	16	182	0.0	34
Saturday, March 7, 2020	5:20	00:10:00	53	61	56	50	2301	2299	0	2303	2299	6	11	6	9	16	182	0.0	34
Saturday, March 7, 2020	5:30	00:10:00	55	64	58	52	2301	2300	0	2302	2300	7	13	6	9	16	182	0.0	34
Saturday, March 7, 2020	5:40	00:10:00	55	63	58	53	2300	2301	0	2301	2298	6	11	6	9	15	182	0.0	34
Saturday, March 7, 2020	5:50	00:10:00	56	64	58	53	2303	2300	0	2304	2302	7	12	6	9	15	182	0.0	33
Saturday, March 7, 2020	6:00	00:10:00	57	64	59	54	2300	2297	0	2300	2300	7	11	6	9	15	182	0.0	34
Saturday, March 7, 2020	6:10	00:10:00	55	62	57	53	2301	2300	0	2296	2300	6	13	6	8	15	182	0.0	34
Saturday, March 7, 2020	6:20	00:10:00	54	63	57	51	2301	2300	0	2297	2300	6	12	6	9	15	182	0.0	33
Saturday, March 7, 2020	6:30	00:10:00	54	61	57	52	2300	2300	0	2298	2300	6	10	6	9	15	183	0.0	33
Saturday, March 7, 2020	6:40	00:10:00	55	62	57	52	2301	2299	0	2298	2299	5	9	6	9	15	184	0.0	33
Saturday, March 7, 2020	6:50	00:10:00	55	62	57	53	2300	2303	0	2298	2300	6	10	5	8	17	184	0.0	33
Saturday, March 7, 2020	7:00	00:10:00	56	63	58	54	2300	2304	0	2300	2301	6	11	6	9	17	184	0.0	33
Saturday, March 7, 2020	7:10	00:10:00	56	63	58	53	2299	2304	0	2299	2299	6	12	6	9	16	183	0.0	33
Saturday, March 7, 2020	7:20	00:10:00	55	62	57	52	2300	2300	0	2297	2302	5	9	6	10	16	184	0.0	33
Saturday, March 7, 2020	7:30	00:10:00	55	63	57	53	2302	2297	0	2301	2297	6	9	6	8	16	184	0.0	33
Saturday, March 7, 2020	7:40	00:10:00	55	63	57	53	2299	2298	0	2299	2299	6	11	5	8	16	184	0.0	33
Saturday, March 7, 2020	7:50	00:10:00	54	61	56	52	2299	2302	0	2302	2300	6	10	6	8	15	183	0.0	33
Saturday, March 7, 2020	8:00	00:10:00	54	62	56	52	2301	2299	0	2299	2301	7	9	6	9	15	184	0.0	33
Saturday, March 7, 2020	8:10	00:10:00	56	62	58	53	2300	2300	0	2301	2298	6	9	6	11	15	184	0.0	34
Saturday, March 7, 2020	8:20	00:10:00	55	61	57	53	2301	2299	0	2299	2298	6	10	6	9	15	183	0.0	34
Saturday, March 7, 2020	8:30	00:10:00	55	63	57	52	2301	2301	0	2301	2301	6	10	6	9	15	182	0.0	35
Saturday, March 7, 2020	8:40	00:10:00	57	64	59	54	2298	2301	0	2298	2301	7	11	6	8	14	181	0.0	35
Saturday, March 7, 2020	8:50	00:10:00	57	64	59	54	2297	2298	0	2299	2300	7	11	6	9	14	182	0.0	36
Saturday, March 7, 2020	9:00	00:10:00	58	66	60	55	2299	2300	0	2298	2299	7	13	6	9	13	184	0.0	36
Saturday, March 7, 2020	9:10	00:10:00	57	65	59	54	2304	2298	0	2303	2301	7	12	6	9	13	184	0.0	36
Saturday, March 7, 2020	9:20	00:10:00	57	66	59	54	2297	2300	0	2302	2301	7	11	6	10	13	185	0.0	37
Saturday, March 7, 2020	9:30	00:10:00	55	61	57	52	2301	2297	0	2301	2301	6	9	6	9	14	185	0.0	37
Saturday, March 7, 2020	9:40	00:10:00	55	62	57	52	2300	2301	0	2300	2300	6	10	6	9	13	185	0.0	37
Saturday, March 7, 2020	9:50	00:10:00	52	60	54	49	2300	2301	0	2300	2299	5	9	6	10	13	184	0.0	37
Saturday, March 7, 2020	10:00	00:10:00	50	60	53	48	2299	2300	0	2299	2301	4	7	6	10	13	185	0.0	37
Saturday, March 7, 2020	10:10	00:10:00	52	60	55	50	2300	2300	0	2301	2300	5	8	6	10	13	185	0.0	37
Saturday, March 7, 2020	10:20	00:10:00	53	62	55	51	2302	2299	0	2300	2297	5	9	7	10	12	186	0.0	38
Saturday, March 7, 2020	10:30	00:10:00	54	62	56	52	2300	2296	0	2298	2300	4	10	6	9	12	187	0.0	38
Saturday, March 7, 2020	10:40	00:10:00	53	61	55	52	2301	2299	0	2299	2302	4	8	5	8	12	188	0.0	39
Saturday, March 7, 2020	10:50	00:10:00	55	61	57	51	2296	2300	0	2300	2301	5	9	5	8	13	188	0.0	39
Saturday, March 7, 2020	11:00	00:10:00	55	62	57	53	2300	2303	0	2302	2297	5	11	5	8	13	186	0.0	39
Saturday, March 7, 2020	11:10	00:10:00	55	63	57	52	2299	2299	0	2299	2301	6	10	6	9	13	185	0.0	40
Saturday, March 7, 2020	11:20	00:10:00	54	61	56	51	2302	2301	0	2299	2298	6	11	6	8	13	184	0.0	40
Saturday, March 7, 2020	11:30	00:10:00	52	61	54	49	2300	2299	0	2300	2302	6	10	5	8	11	184	0.0	40
Saturday, March 7, 2020	11:40	00:10:00	52	58	54	49	2297	2299	0	2301	2298	5	10	5	9	12	185	0.0	40
Saturday, March 7, 2020	11:50	00:10:00	49	56	51	47	2301	2300	0	2301	2300	4	8	6	9	13	183	0.0	40
Saturday, March 7, 2020	12:00	00:10:00	49	56	51	47	2298	2300	0	2301	2301	4	7	6	9	13	183	0.0	40
Saturday, March 7, 2020	12:10	00:10:00	49	56	51	47	2298	2299	0	2302	2300	4	6	6	9	13	183	0.0	41
Saturday, March 7, 2020	12:20	00:10:00	51	61	53	49	2301	2301	0	2301	2300	4	8	5	9	13	183	0.0	41
Saturday, March 7, 2020	12:30	00:10:00	50	57	52	48	2300	2300	0	2300	2300	4	7	6	10	13	183	0.0	42
Saturday, March 7, 2020	12:40	00:10:00	50	58	52	48	2300	2299	0	2299	2299	4	8	6	9	13	183	0.0	41
Saturday, March 7, 2020	12:50	00:10:00	50	56	52	48	2300	2299	0	2301	2300	4	7	6	9	13	183	0.0	42
Saturday, March 7, 2020	13:00	00:10:00	49	59	51	47	2299	2298	0	2301	2299	4	8	6	9	13	182	0.0	42
Saturday, March 7, 2020	13:10	00:10:00	49	58	51	47	2300	2302	0	2302	2298	4	6	5	8	13	181	0.0	42
Saturday, March 7, 2020	13:20	00:10:00	50	59	52	47	2303	2301	0	2300	2296	4	9	5	8	12	183	0.0	42
Saturday, March 7, 2020	13:30	00:10:00	50	58	52	47	2301	2298	0	2303	2299	4	7	5	8	12	187	0.0	42
Saturday, March 7, 2020	13:40	00:10:00	49	57	51	46	2300	2298	0	2300	2296	5	9	5	9	11	189	0.0	43
Saturday, March 7, 2020	13:50	00:10:00	50	58	53	47	2299	2298	0	2301	2297	5	8	5	8	10	189	0.0	43
Saturday, March 7, 2020	14:00	00:10:00	48	58	50	45	2299	2300	0	2300	2299	4	7	5	7	10	188	0.0	42
Saturday, March 7, 2020	14:10	00:10:00	46	53	48	44	2297	2301	0	2217	2300	3	6	5	8	11	188	0.0	43
Saturday, March 7, 2020	14:20	00:10:00	45	54	48	42	2286	2260	0	596	1110	4	7	6	9	11	187	0.0	44
Saturday, March 7, 2020	14:30	00:10:00	43	54	45	39	2114	1964	0	297	347	4	6	5	8	12	184	0.0	45
Saturday, March 7, 2020	14:40	00:10:00	40	46	41	38	1693	1387	0	445	495	4	7	5	9	13	184	0.0	46
Saturday, March 7, 2020	14:50	00:10:00	39	46	40	37	1287	1213	0	1060	1295	3	7	5	7	13	183	0.0	46
Saturday, March 7, 2020	15:00	00:10:00	40	51	41	37	1534	2057	0	1012	2115	3	6	5	8	13	183	0.0	46
Saturday, March 7, 2020	15:10	00:10:00	43	54	45	40	2138	2288	0	1312	2284	5	7	5	8	14	184	0.0	47
Saturday, March 7, 2020	15:20	00:10:00	42	50	44	40	2253	2300	0	1636	2281	5	8	5	7	15	185	0.0	46
Saturday, March 7, 2020	15:30	00:10:00	44	52	46	42	2300	2300	0	2142	2300	5	8	5	7	15	186	0.0	46
Saturday, March 7, 2020	15:40	00:10:00	45	55	47	43	2302	2298	0	2287	2301	5	8	5	7	14	187	0.0	46
Saturday, March 7, 2020	15:50	00:10:00	46	53	48	44	2300	2300	0	2300	2299	5	8	4	7	14	186	0.0	45
Saturday, March 7, 2020	16:00	00:10:00	48	56	50	45	2300	2301	0	2300	2300	5	9	5	7	16	185	0.0	46
Saturday, March 7, 2020	16:10	00:10:00	49	58	52	47	2300	2300	0	2298	2302	5	9	5	8	15	185	0.0	46
Saturday, March 7, 2020	16:20	00:10:00	50	59	52	47	2302	2299	0	2301	2299	5	9	5	7	14	186	0.0	46
Saturday, March 7, 2020	16:30	00:10:00	51	59	53	49	2301	2300	0	2300	2300	6	10	5	8	15	186	0.0	46
Saturday, March 7, 2020	16:40	00:10:00	51	59	54	49	2299	2301	0	2303	2300	6	11	4	7	15	186	0.0	46
Saturday, March 7, 2020	16:50	00:10:00	50	63	52	47	2300	2299	0	2300	2299	5	9	4	7	16	186	0.0	46
Saturday, March 7, 2020	17:00	00:10:00	47	56	49	45	2299	2299	0	2303	2301	5	8	5	7	16	187	0.0	46
Saturday, March 7, 2020	17:10	00:10:00	47	54	49	45	2299	2298	0	2301	2301	5	8	5	8	17	185	0.0	45
Saturday, March 7, 2020	17:20	00:10:00	50	60	53	47	2052	2302	0	2302	2298	6	9	6	8	17	183	0.0	46
Saturday, March 7, 2020	17:30	00:10:00	48	60	50	45	0	2302	0	2300	2302	6	9	5	8	18	183	0.0	46
Saturday, March 7, 2020	17:40	00:10:00	51	59	53	48	0	2299	0	2299	2295	6	9	5	8	19	181	0.0	47
Saturday, March 7, 2020	17:50	00:10:00	51	60	53	48	0	2300	0	2301	2301	5	9	5	8	19	180	0.0	46
Saturday, March 7, 2020	18:00	00:10:00	50	60	52	48	0	2303	0	2299	2300	5	10	5	7	19	181	0.0	46
Saturday, March 7, 2020	18:10	00:10:00	52	61	54	49	0	2302	0	2299	2300	6	11	5	8	19	180	0.0	46
Saturday, March 7, 2020	18:20	00:10:00	52	61	54	48	0	2300	0	2300	2299	6	10	5	8	19	180	0.0	46
Saturday, March 7, 2020	18:30	00:10:00	52	60	55	49	0	2300	0	2298	2299	6	8	5	7	19	180	0.0	47

Table A-2: Location 2 All Measurement Periods

Date	Start Time	Duration	Leq	Lmax	L10	L90	Closest Non-Curt. WT	Next Four Closest Non-Curtailed Wind Turbines Avg. Output (kW)				Loc. 2 Ground Level		Loc. 1 Ground Level		CRW Met Tower Hub Height		Loc. 2 Precip.	Loc. 2 Temp.
		(HH:MM:SS)	(dBA)	(dBA)	(dBA)	(dBA)	WT 80	WT 82	WT 85	WT 86	WT 83	Avg. WS (m/s)	Gust WS (m/s)	Avg. WS (m/s)	Gust WS (m/s)	Avg. WS (m/s)	Avg. WD (°)	(mm)	(°F)
Saturday, March 7, 2020	18:40	00:10:00	53	61	55	50	0	2300	0	2299	2299	7	10	5	7	19	180	0.0	48
Saturday, March 7, 2020	18:50	00:10:00	51	58	53	49	0	2298	0	2300	2301	7	11	4	6	19	180	0.0	48
Saturday, March 7, 2020	19:00	00:10:00	50	59	52	48	0	2300	0	2301	2296	7	10	5	6	19	180	0.0	48
Saturday, March 7, 2020	19:10	00:10:00	49	57	51	46	0	2296	0	2299	2302	6	9	5	7	18	180	0.0	47
Saturday, March 7, 2020	19:20	00:10:00	50	57	53	48	0	2300	0	2297	2299	6	11	5	7	19	180	0.0	47
Saturday, March 7, 2020	19:30	00:10:00	53	62	56	50	0	2301	0	2299	2298	7	11	5	7	19	181	0.0	48
Saturday, March 7, 2020	19:40	00:10:00	51	59	54	48	0	2301	0	2297	2301	6	9	5	7	19	181	0.0	48
Saturday, March 7, 2020	19:50	00:10:00	50	59	52	48	0	2301	0	2300	2301	7	11	5	7	18	181	0.0	48
Saturday, March 7, 2020	20:00	00:10:00	50	59	52	47	0	2301	0	2302	2301	7	9	4	6	18	181	0.0	49
Saturday, March 7, 2020	20:10	00:10:00	49	61	51	47	0	2300	0	2300	2302	6	9	4	6	18	181	0.0	49
Saturday, March 7, 2020	20:20	00:10:00	49	59	51	47	0	2298	0	2300	2302	6	10	4	6	18	182	0.0	49
Saturday, March 7, 2020	20:30	00:10:00	51	60	53	48	0	2298	0	2298	2303	7	10	4	7	18	183	0.0	48
Saturday, March 7, 2020	20:40	00:10:00	48	56	50	46	0	2298	0	2298	2303	6	9	4	6	18	181	0.0	47
Saturday, March 7, 2020	20:50	00:10:00	50	59	52	47	0	2298	0	2301	2302	6	9	4	6	18	180	0.0	48
Saturday, March 7, 2020	21:00	00:10:00	49	58	52	46	0	2300	0	2301	2302	6	9	5	7	17	178	0.0	48
Saturday, March 7, 2020	21:10	00:10:00	46	56	48	44	0	2301	0	2301	2301	6	8	5	7	17	178	0.0	47
Saturday, March 7, 2020	21:20	00:10:00	45	51	47	44	0	2300	0	2300	2299	6	8	4	6	17	178	0.0	47
Saturday, March 7, 2020	21:30	00:10:00	47	57	49	44	0	2303	0	2299	2301	6	10	4	6	17	179	0.0	47
Saturday, March 7, 2020	21:40	00:10:00	48	57	51	45	0	2301	0	2302	2299	6	9	4	6	16	178	0.0	47
Saturday, March 7, 2020	21:50	00:10:00	48	57	50	44	0	2300	0	2301	2299	5	8	4	6	16	178	0.0	47
Saturday, March 7, 2020	22:00	00:10:00	45	55	47	43	0	2296	0	2303	2303	4	9	5	7	17	178	0.0	46
Saturday, March 7, 2020	22:10	00:10:00	45	55	47	43	0	2297	0	2299	2300	4	7	5	7	17	178	0.0	45
Saturday, March 7, 2020	22:20	00:10:00	47	56	49	44	0	2301	0	2300	2301	4	6	5	7	17	181	0.0	45
Saturday, March 7, 2020	22:30	00:10:00	48	57	50	46	0	2298	0	2298	2301	4	7	5	8	17	181	0.0	45
Saturday, March 7, 2020	22:40	00:10:00	50	60	52	48	0	2299	0	2301	2302	5	8	5	7	17	181	0.0	45
Saturday, March 7, 2020	22:50	00:10:00	52	60	54	48	0	481	0	480	480	6	10	4	7	17	182	0.0	45
Saturday, March 7, 2020	23:00	00:10:00	51	59	54	48	0	0	0	0	0	6	9	5	7	18	181	0.0	45
Saturday, March 7, 2020	23:10	00:10:00	52	65	55	49	0	0	0	0	0	6	9	5	8	18	181	0.0	45
Saturday, March 7, 2020	23:20	00:10:00	52	60	55	49	0	1662	0	1690	1796	7	9	5	7	18	181	0.0	45
Saturday, March 7, 2020	23:30	00:10:00	53	62	55	50	0	2300	0	2305	2300	6	9	5	7	18	181	0.0	45
Saturday, March 7, 2020	23:40	00:10:00	53	61	56	50	0	2300	0	2300	2300	7	9	5	7	18	181	0.0	44
Saturday, March 7, 2020	23:50	00:10:00	54	61	56	51	0	2301	0	2302	2301	7	11	5	7	18	181	0.0	45
Sunday, March 8, 2020	0:00	00:10:00	54	63	57	52	0	2298	0	2301	2298	8	12	4	8	18	180	0.0	44
Sunday, March 8, 2020	0:10	00:10:00	55	62	57	52	0	2296	0	2300	2299	7	14	4	8	18	181	0.0	45
Sunday, March 8, 2020	0:20	00:10:00	54	61	56	51	0	2301	0	2298	2300	7	10	5	8	18	181	0.0	44
Sunday, March 8, 2020	0:30	00:10:00	53	62	56	51	0	2302	0	2301	2300	7	12	5	9	18	182	0.0	44
Sunday, March 8, 2020	0:40	00:10:00	54	61	56	51	0	2302	0	2297	2295	7	12	5	8	18	182	0.0	44
Sunday, March 8, 2020	0:50	00:10:00	54	61	57	52	0	2303	0	2304	2296	7	11	5	8	18	184	0.0	44
Sunday, March 8, 2020	1:00	00:10:00	54	61	56	51	0	2302	0	2298	2300	7	10	5	8	18	184	0.0	44
Sunday, March 8, 2020	1:10	00:10:00	53	62	55	50	0	2304	0	2298	2301	7	11	6	9	18	184	0.0	44
Sunday, March 8, 2020	1:20	00:10:00	53	62	56	50	0	2303	0	2298	2299	7	10	6	9	18	184	0.0	43
Sunday, March 8, 2020	1:30	00:10:00	53	61	56	51	0	2303	0	2297	2300	7	13	5	8	19	186	0.0	43
Sunday, March 8, 2020	1:40	00:10:00	53	61	56	50	0	2305	0	2300	2298	6	10	5	8	18	184	0.0	43
Sunday, March 8, 2020	1:50	00:10:00	53	61	55	50	0	2303	0	2301	2300	7	11	5	8	18	184	0.0	43
Sunday, March 8, 2020	3:00	00:10:00	52	60	54	49	0	2299	0	2301	2303	7	11	5	7	18	184	0.0	43
Sunday, March 8, 2020	3:10	00:10:00	52	61	55	49	0	2301	0	2300	2299	7	11	5	8	18	184	0.0	43
Sunday, March 8, 2020	3:20	00:10:00	53	61	56	50	0	2296	0	2301	2300	6	11	4	7	17	183	0.0	43
Sunday, March 8, 2020	3:30	00:10:00	51	59	54	48	0	2301	0	2299	2302	6	9	4	6	17	183	0.0	42
Sunday, March 8, 2020	3:40	00:10:00	50	60	53	46	0	2300	0	2301	2300	5	9	4	6	17	183	0.0	42
Sunday, March 8, 2020	3:50	00:10:00	48	57	51	46	0	2302	0	2300	2302	5	9	5	7	17	183	0.0	42
Sunday, March 8, 2020	4:00	00:10:00	50	57	52	47	0	2300	0	2301	2303	5	9	4	7	16	185	0.0	41
Sunday, March 8, 2020	4:10	00:10:00	50	58	53	47	0	2302	0	2300	2299	5	10	4	7	16	184	0.0	41
Sunday, March 8, 2020	4:20	00:10:00	50	58	53	47	0	2299	0	2299	2298	6	9	5	8	16	185	0.0	41
Sunday, March 8, 2020	4:30	00:10:00	52	59	54	49	0	2298	0	2299	2301	6	9	5	8	18	186	0.0	41
Sunday, March 8, 2020	4:40	00:10:00	51	60	54	48	0	2302	0	2300	2300	6	9	5	7	17	185	0.0	41
Sunday, March 8, 2020	4:50	00:10:00	51	59	53	47	0	2301	0	2301	2299	5	10	5	8	17	185	0.0	41
Sunday, March 8, 2020	5:00	00:10:00	51	60	53	47	0	2299	0	2299	2298	5	9	5	7	17	184	0.0	41
Sunday, March 8, 2020	5:10	00:10:00	51	59	53	47	0	2300	0	2302	2298	6	9	5	9	17	183	0.0	41
Sunday, March 8, 2020	5:20	00:10:00	53	63	55	49	0	2303	0	2300	2299	6	11	5	9	18	182	0.0	41
Sunday, March 8, 2020	5:30	00:10:00	53	61	56	50	0	2302	0	2295	2300	6	13	5	9	19	181	0.0	41
Sunday, March 8, 2020	5:40	00:10:00	54	64	56	50	0	2301	0	2305	2300	7	12	5	7	19	182	0.0	42
Sunday, March 8, 2020	5:50	00:10:00	54	63	56	51	0	2301	0	2301	2301	7	13	6	8	18	182	0.0	42
Sunday, March 8, 2020	6:00	00:10:00	53	62	56	50	0	2297	0	2298	2303	7	10	5	8	17	183	0.0	41
Sunday, March 8, 2020	6:10	00:10:00	53	61	56	50	0	2300	0	2299	2299	6	10	5	9	17	183	0.0	41
Sunday, March 8, 2020	6:20	00:10:00	54	66	56	50	0	2300	0	2302	2302	7	12	5	8	16	185	0.0	41
Sunday, March 8, 2020	6:30	00:10:00	52	60	55	48	0	2298	0	2302	2300	6	12	6	8	17	184	0.0	40
Sunday, March 8, 2020	6:40	00:10:00	51	60	54	48	0	2301	0	2299	2301	6	9	5	8	17	185	0.0	40
Sunday, March 8, 2020	6:50	00:10:00	52	60	54	48	0	2301	0	2301	2301	6	9	5	8	17	183	0.0	40
Sunday, March 8, 2020	7:00	00:10:00	53	60	55	49	0	2303	0	2300	2301	6	9	5	7	17	182	0.0	40
Sunday, March 8, 2020	7:10	00:10:00	52	60	55	49	0	2302	0	2302	2299	6	9	5	8	16	183	0.0	40
Sunday, March 8, 2020	7:20	00:10:00	52	59	55	49	0	2303	0	2297	2298	6	10	5	9	16	183	0.0	40
Sunday, March 8, 2020	7:30	00:10:00	51	59	54	48	0	2298	0	2301	2302	6	9	6	8	16	182	0.0	40
Sunday, March 8, 2020	7:40	00:10:00	50	59	53	48	0	2300	0	2301	2301	5	9	6	8	16	182	0.0	40
Sunday, March 8, 2020	7:50	00:10:00	52	60	54	49	0	2299	0	2302	2299	5	11	5	8	16	182	0.0	40
Sunday, March 8, 2020	8:00	00:10:00	50	58	53	47	0	2305	0	2299	2299	5	9	6	9	17	183	0.0	40
Sunday, March 8, 2020	8:10	00:10:00	50	58	53	47	0	2302	0	2299	2301	5	9	6	8	17	183	0.0	40
Sunday, March 8, 2020	8:20	00:10:00	49	57	52	47	0	2301	0	2299	2304	5	9	6	8	17	182	0.0	40
Sunday, March 8, 2020	8:30	00:10:00	49	58	52	47	0	2297	0	2298	2299	5	8	5	8	16	182	0.0	41
Sunday, March 8, 2020	8:40	00:10:00	51	60	53	48	0	2300	0	2301	2299	5	8	6	8	16	183	0.0	41
Sunday, March 8, 2020	8:50	00:10:00	52	60	54	49	0	2297	0	2301	2302	5	11	6	9	16	184	0.0	40
Sunday, March 8, 2020	9:00	00:10:00	52	63	54	49	0	2300	0	2304	2300	5	9	6	9	16	185	0.0	40

Table A-2: Location 2 All Measurement Periods

Date	Start Time	Duration	Leq	Lmax	L10	L90	Closest Non-Curt. WT	Next Four Closest Non-Curtailed Wind Turbines Avg. Output (kW)				Loc. 2 Ground Level		Loc. 1 Ground Level		CRW Met Tower Hub Height		Loc. 2 Precip.	Loc. 2 Temp.
		(HH:MM:SS)	(dBA)	(dBA)	(dBA)	(dBA)	WT 80	WT 82	WT 85	WT 86	WT 83	Avg. WS (m/s)	Gust WS (m/s)	Avg. WS (m/s)	Gust WS (m/s)	Avg. WS (m/s)	Avg. WD (°)	(mm)	(°F)
Sunday, March 8, 2020	9:10	00:10:00	53	61	56	50	0	2301	0	2302	2299	6	8	6	9	15	184	0.0	40
Sunday, March 8, 2020	9:20	00:10:00	53	60	55	50	0	2301	0	2301	2302	5	10	6	9	15	184	0.0	40
Sunday, March 8, 2020	9:30	00:10:00	53	61	56	51	0	2299	0	2303	2300	6	9	6	9	15	187	0.0	40
Sunday, March 8, 2020	9:40	00:10:00	54	64	57	52	0	2299	0	2297	2302	6	9	6	9	15	185	0.0	40
Sunday, March 8, 2020	9:50	00:10:00	54	65	57	51	0	2297	0	2299	2302	6	10	6	9	14	183	0.0	40
Sunday, March 8, 2020	10:00	00:10:00	53	61	56	50	0	2300	0	2298	2301	6	9	5	8	14	184	0.0	40
Sunday, March 8, 2020	10:10	00:10:00	51	58	53	49	0	2297	0	2296	2301	5	10	5	8	13	187	0.0	40
Sunday, March 8, 2020	10:20	00:10:00	51	67	54	47	0	2299	0	2302	2304	4	9	6	8	13	188	0.0	40
Sunday, March 8, 2020	10:30	00:10:00	48	57	50	45	0	2299	0	2299	2301	4	7	6	9	12	188	0.0	40
Sunday, March 8, 2020	10:40	00:10:00	48	58	50	45	0	2296	0	2300	2298	4	9	5	7	12	188	0.0	40
Sunday, March 8, 2020	10:50	00:10:00	49	59	51	46	0	2301	0	2297	2297	4	7	5	8	13	188	0.0	41
Sunday, March 8, 2020	11:00	00:10:00	47	54	48	45	0	2298	0	2297	2299	4	6	5	9	13	186	0.0	41
Sunday, March 8, 2020	11:10	00:10:00	47	56	50	44	0	2299	0	2298	2299	4	6	5	9	13	185	0.0	42
Sunday, March 8, 2020	11:20	00:10:00	48	60	50	45	0	2302	0	2299	2300	4	8	6	8	13	185	0.0	43
Sunday, March 8, 2020	11:30	00:10:00	50	59	53	46	0	2303	0	2299	2299	4	7	6	10	12	187	0.0	43
Sunday, March 8, 2020	11:40	00:10:00	48	57	51	45	0	2300	0	2301	2298	4	7	5	8	11	191	0.0	44
Sunday, March 8, 2020	11:50	00:10:00	45	60	48	42	0	2301	0	2298	2298	4	6	6	8	9	206	0.0	44
Sunday, March 8, 2020	12:00	00:10:00	42	50	43	40	0	2300	0	2301	2300	4	6	5	9	8	208	0.0	45
Sunday, March 8, 2020	12:10	00:10:00	47	54	49	43	0	2302	0	2301	2301	3	6	5	8	9	206	0.0	45
Sunday, March 8, 2020	12:20	00:10:00	51	59	53	47	0	2300	0	2296	2299	4	8	5	7	9	203	0.0	45
Sunday, March 8, 2020	12:30	00:10:00	51	61	53	48	0	2298	0	2302	2299	4	7	5	7	10	199	0.0	45
Sunday, March 8, 2020	12:40	00:10:00	49	57	51	46	0	2276	0	2275	2273	4	8	5	7	10	201	0.0	46
Sunday, March 8, 2020	12:50	00:10:00	49	60	51	46	0	230	0	210	234	4	6	5	7	9	205	0.0	46
Sunday, March 8, 2020	13:00	00:10:00	48	59	50	46	0	0	0	0	0	3	7	5	7	10	204	0.0	46
Sunday, March 8, 2020	13:10	00:10:00	49	56	51	46	0	166	0	1047	287	4	7	4	6	11	206	0.0	47
Sunday, March 8, 2020	13:20	00:10:00	48	56	50	46	0	1402	0	1401	1401	4	6	4	6	10	205	0.0	48
Sunday, March 8, 2020	13:30	00:10:00	47	56	49	45	0	2300	0	2301	2300	4	7	4	7	9	209	0.0	48
Sunday, March 8, 2020	13:40	00:10:00	48	57	51	46	0	2300	0	2301	2302	4	7	4	6	10	217	0.0	48
Sunday, March 8, 2020	13:50	00:10:00	46	55	48	44	0	2300	0	2301	2300	4	7	4	7	9	220	0.0	49
Sunday, March 8, 2020	14:00	00:10:00	44	53	46	43	0	2301	0	2300	2299	4	6	4	7	9	219	0.0	50
Sunday, March 8, 2020	14:10	00:10:00	45	54	47	43	0	2299	0	2300	2299	4	7	5	7	8	220	0.0	50
Sunday, March 8, 2020	14:20	00:10:00	45	54	46	43	0	2300	0	2300	2300	4	7	4	7	8	219	0.0	51
Sunday, March 8, 2020	14:30	00:10:00	43	54	44	41	0	2300	0	2301	2299	4	5	4	7	8	217	0.0	52
Sunday, March 8, 2020	14:40	00:10:00	43	50	45	41	0	2299	0	2299	2299	4	7	4	6	9	219	0.0	52
Sunday, March 8, 2020	14:50	00:10:00	41	49	43	39	0	2299	0	2301	2300	4	6	4	6	9	220	0.0	53
Sunday, March 8, 2020	15:00	00:10:00	42	50	44	41	0	2299	0	2300	2300	4	6	4	6	9	223	0.0	51
Sunday, March 8, 2020	15:10	00:10:00	42	57	43	40	0	2298	0	2021	2302	4	6	5	8	9	226	0.0	50
Sunday, March 8, 2020	15:20	00:10:00	40	58	42	32	0	1215	0	281	988	3	5	5	7	9	227	0.0	50
Sunday, March 8, 2020	15:30	00:10:00	28	36	29	26	0	265	0	537	513	1	2	5	8	9	228	0.0	51
Sunday, March 8, 2020	15:40	00:10:00	30	50	31	26	0	930	0	728	953	2	4	4	6	9	226	0.0	51
Sunday, March 8, 2020	15:50	00:10:00	35	52	38	27	0	1224	0	758	1870	2	3	2	5	9	227	0.0	50
Sunday, March 8, 2020	16:00	00:10:00	32	49	31	27	0	2296	0	2064	2285	2	3	1	3	7	231	0.0	50
Sunday, March 8, 2020	16:10	00:10:00	34	46	35	32	0	1761	0	1571	1431	3	4	3	5	5	222	0.0	50
Sunday, March 8, 2020	16:20	00:10:00	32	44	35	30	0	1664	0	1802	1892	3	4	3	4	6	226	0.0	50
Sunday, March 8, 2020	16:30	00:10:00	35	46	36	32	0	2306	0	2260	2096	3	5	2	3	8	233	0.0	50
Sunday, March 8, 2020	16:40	00:10:00	34	48	36	32	0	1572	0	1324	1072	3	5	2	4	7	232	0.0	50
Sunday, March 8, 2020	16:50	00:10:00	31	55	32	27	0	1043	0	1115	794	2	3	2	4	6	234	0.0	50
Sunday, March 8, 2020	17:00	00:10:00	30	47	31	27	0	1053	0	1123	557	1	2	2	4	7	243	0.0	50
Sunday, March 8, 2020	17:10	00:10:00	32	53	34	26	0	1088	0	955	560	1	2	2	4	7	256	0.0	49
Sunday, March 8, 2020	17:20	00:10:00	29	44	31	25	0	928	0	1020	869	1	2	3	5	8	287	0.0	49
Sunday, March 8, 2020	17:30	00:10:00	28	48	28	26	0	1175	0	1246	806	1	2	3	5	10	307	0.0	48
Sunday, March 8, 2020	17:40	00:10:00	36	58	35	27	0	1890	0	1742	1396	1	3	3	6	9	309	0.0	47
Sunday, March 8, 2020	17:50	00:10:00	38	61	36	28	0	2291	0	0	2273	1	2	3	6	9	320	0.0	44
Sunday, March 8, 2020	18:00	00:10:00	31	52	32	29	0	2300	0	1213	2301	1	1	3	6	9	335	0.0	43
Sunday, March 8, 2020	18:10	00:10:00	31	48	33	27	0	1831	0	1280	1477	1	2	3	4	9	327	0.0	42
Sunday, March 8, 2020	18:20	00:10:00	34	48	38	29	0	1165	0	1179	1349	2	3	3	6	9	327	0.0	41
Sunday, March 8, 2020	18:30	00:10:00	30	45	32	28	0	1306	0	1361	1405	1	3	3	8	8	327	0.0	40
Sunday, March 8, 2020	18:40	00:10:00	31	45	32	28	0	1320	0	1383	1805	1	3	3	5	10	326	0.0	38
Sunday, March 8, 2020	18:50	00:10:00	36	51	39	31	0	1256	0	1326	2022	1	2	4	7	13	330	0.0	37
Sunday, March 8, 2020	19:00	00:10:00	37	57	39	33	0	1489	0	1941	1655	1	2	4	7	12	328	0.0	36
Sunday, March 8, 2020	19:10	00:10:00	38	52	40	36	0	2251	0	2246	1953	1	2	4	7	10	331	0.0	35
Sunday, March 8, 2020	19:20	00:10:00	35	45	37	33	0	1828	0	2297	2267	1	3	4	8	11	330	0.0	34
Sunday, March 8, 2020	19:30	00:10:00	36	45	37	34	0	2241	0	2278	2272	1	2	5	8	11	334	0.0	34
Sunday, March 8, 2020	19:40	00:10:00	34	42	37	30	0	2274	0	2146	2246	1	3	4	7	10	325	0.0	33
Sunday, March 8, 2020	19:50	00:10:00	32	44	34	28	0	1733	0	1664	2055	1	4	4	7	12	327	0.0	33
Sunday, March 8, 2020	20:00	00:10:00	31	39	34	28	0	2241	0	2185	2260	1	3	5	7	11	327	0.0	33
Sunday, March 8, 2020	20:10	00:10:00	35	46	39	29	0	2296	0	2273	2297	1	3	5	9	11	331	0.0	33
Sunday, March 8, 2020	20:20	00:10:00	35	47	38	31	0	2300	0	2074	2294	1	2	4	7	9	333	0.0	33
Sunday, March 8, 2020	20:30	00:10:00	31	41	32	29	0	2280	0	2262	2301	1	2	4	7	11	333	0.0	33
Sunday, March 8, 2020	20:40	00:10:00	31	58	32	28	0	1807	0	2227	2120	1	3	5	8	11	333	0.0	33
Sunday, March 8, 2020	20:50	00:10:00	32	41	34	29	0	2039	0	1862	2209	1	3	5	8	11	333	0.0	32
Sunday, March 8, 2020	21:00	00:10:00	33	44	34	30	0	1916	0	2086	1949	1	3	5	8	12	333	0.0	32
Sunday, March 8, 2020	21:10	00:10:00	42	76	34	30	0	2139	0	2299	2202	1	2	4	7	10	333	0.0	32
Sunday, March 8, 2020	21:20	00:10:00	35	57	36	32	0	2100	0	2126	2102	2	3	4	8	10	333	0.0	31
Sunday, March 8, 2020	21:30	00:10:00	31	45	33	29	0	1796	0	1914	2163	1	4	4	6	11	333	0.0	31
Sunday, March 8, 2020	21:40	00:10:00	32	47	33	29	0	1869	0	1709	1884	1	4	4	7	8	333	0.0	31
Sunday, March 8, 2020	21:50	00:10:00	33	42	35	30	0	1314	0	1590	1666	1	3	4	7	7	333	0.0	30
Sunday, March 8, 2020	22:00	00:10:00	29	49	30	26	0	1249	0	1620	1350	1	3	4	6	8	333	0.0	30
Sunday, March 8, 2020	22:10	00:10:00	32	51	34	28	0	1871	0	1542	1778	1	3	4	8	9	333	0.0	30
Sunday, March 8, 2020	22:20	00:10:00	31	47	33	29	0	1671	0	1546	1816	1	2	4	7	10	333	0.0	30
Sunday, March 8, 2020	22:30	00:10:00	33	41	35	31	0	1937	0	1930	1763	1	2	4	7	10	333	0.0	30

Table A-2: Location 2 All Measurement Periods

Date	Start Time	Duration	Leq	Lmax	L10	L90	Closest Non-Curt. WT	Next Four Closest Non-Curtailed Wind Turbines Avg. Output (kW)				Loc. 2 Ground Level		Loc. 1 Ground Level		CRW Met Tower Hub Height		Loc. 2 Precip.	Loc. 2 Temp.
		(HH:MM:SS)	(dBA)	(dBA)	(dBA)	(dBA)	WT 80	WT 82	WT 85	WT 86	WT 83	Avg. WS (m/s)	Gust WS (m/s)	Avg. WS (m/s)	Gust WS (m/s)	Avg. WS (m/s)	Avg. WD (°)	(mm)	(°F)
Sunday, March 8, 2020	22:40	00:10:00	37	48	39	34	0	2100	0	2294	2038	1	2	5	8	10	333	0.0	30
Sunday, March 8, 2020	22:50	00:10:00	38	46	40	35	0	2275	0	2289	2260	1	2	5	8	10	333	0.0	29
Sunday, March 8, 2020	23:00	00:10:00	35	51	37	32	0	2300	0	2214	2282	1	2	4	8	10	333	0.0	29
Sunday, March 8, 2020	23:10	00:10:00	35	47	37	34	0	2003	0	1973	2279	1	2	5	7	11	333	0.0	29
Sunday, March 8, 2020	23:20	00:10:00	35	44	37	32	0	1426	0	1828	1822	1	2	5	8	11	333	0.0	28
Sunday, March 8, 2020	23:30	00:10:00	37	46	38	35	0	2285	0	2285	1959	1	3	5	7	9	333	0.0	28
Sunday, March 8, 2020	23:40	00:10:00	37	64	38	33	0	1740	0	1797	2023	1	2	4	7	9	333	0.0	28
Sunday, March 8, 2020	23:50	00:10:00	36	50	38	34	0	2252	0	2169	1913	1	2	5	8	9	333	0.0	27
Monday, March 9, 2020	0:00	00:10:00	35	47	37	33	0	2184	0	1972	2218	2	4	4	7	8	333	0.0	27
Monday, March 9, 2020	0:10	00:10:00	31	43	33	27	0	1498	0	1560	1884	1	3	4	6	8	333	0.0	27
Monday, March 9, 2020	0:20	00:10:00	36	66	29	24	0	704	0	874	1116	1	2	4	8	9	333	0.0	27
Monday, March 9, 2020	0:30	00:10:00	33	46	36	28	0	1332	0	1465	1008	1	3	4	8	8	333	0.0	27
Monday, March 9, 2020	0:40	00:10:00	37	64	37	34	0	2232	0	2237	2152	1	4	4	6	10	333	0.0	27
Monday, March 9, 2020	0:50	00:10:00	34	48	36	31	0	564	0	577	597	1	3	5	9	10	333	0.0	27
Monday, March 9, 2020	1:00	00:10:00	33	36	35	30	0	0	0	0	0	1	2	4	7	9	333	0.0	27
Monday, March 9, 2020	1:10	00:10:00	35	42	36	32	0	0	0	357	314	1	2	5	8	10	333	0.0	26
Monday, March 9, 2020	1:20	00:10:00	36	42	39	33	0	0	0	2118	2178	1	2	4	8	8	333	0.0	26
Monday, March 9, 2020	1:30	00:10:00	35	43	36	34	0	0	0	2215	1843	1	3	5	8	9	333	0.0	26
Monday, March 9, 2020	1:40	00:10:00	35	46	37	31	0	25	0	1963	2152	1	3	4	9	10	333	0.0	26
Monday, March 9, 2020	1:50	00:10:00	36	46	37	34	0	1803	0	1919	2215	1	3	5	8	9	333	0.0	26
Monday, March 9, 2020	2:00	00:10:00	37	48	39	34	0	2050	0	1862	2090	1	2	5	8	9	333	0.0	26
Monday, March 9, 2020	2:10	00:10:00	38	49	39	35	0	2180	0	2260	2290	1	3	5	9	10	333	0.0	25
Monday, March 9, 2020	2:20	00:10:00	36	48	38	33	0	1979	0	2215	2285	1	2	5	8	10	333	0.0	25
Monday, March 9, 2020	2:30	00:10:00	35	45	37	33	0	2214	0	2267	2139	1	3	5	8	9	333	0.0	25
Monday, March 9, 2020	2:40	00:10:00	31	38	33	29	0	1647	0	2072	1757	1	2	4	7	9	333	0.0	25
Monday, March 9, 2020	2:50	00:10:00	34	47	36	30	0	1388	0	1240	1423	1	2	5	9	9	333	0.0	25
Monday, March 9, 2020	3:00	00:10:00	38	47	41	35	0	2286	0	2286	1817	1	2	5	8	10	333	0.0	25
Monday, March 9, 2020	3:10	00:10:00	39	43	40	37	0	2274	0	2295	2294	1	2	4	7	8	333	0.0	25
Monday, March 9, 2020	3:20	00:10:00	33	41	35	30	0	1755	0	1408	1895	1	2	4	7	9	333	0.0	24
Monday, March 9, 2020	3:30	00:10:00	33	45	35	29	0	1998	0	1998	1901	1	3	5	7	9	333	0.0	24
Monday, March 9, 2020	3:40	00:10:00	34	44	36	32	0	1867	0	1874	2102	1	3	5	8	10	333	0.0	24
Monday, March 9, 2020	3:50	00:10:00	33	50	34	30	0	1383	0	1677	1821	1	3	4	7	10	333	0.0	24
Monday, March 9, 2020	4:00	00:10:00	34	45	36	31	0	2081	0	2286	1733	1	2	5	9	9	333	0.0	24
Monday, March 9, 2020	4:10	00:10:00	37	46	38	34	0	2118	0	2220	2247	2	4	5	8	9	333	0.0	24
Monday, March 9, 2020	4:20	00:10:00	35	46	36	32	0	1546	0	1599	1616	2	3	4	8	9	333	0.0	23
Monday, March 9, 2020	4:30	00:10:00	34	55	35	30	0	1407	0	1435	1390	2	3	5	8	9	333	0.0	23
Monday, March 9, 2020	4:40	00:10:00	34	47	36	32	0	1685	0	1747	1379	1	3	4	7	9	333	0.0	23
Monday, March 9, 2020	4:50	00:10:00	33	44	34	29	0	1299	0	1460	1013	1	3	3	6	8	333	0.0	23
Monday, March 9, 2020	5:00	00:10:00	37	48	39	35	0	2117	0	2198	2050	2	3	4	6	9	333	0.0	22
Monday, March 9, 2020	5:10	00:10:00	34	48	35	31	0	2253	0	2170	2063	1	3	4	6	9	333	0.0	22
Monday, March 9, 2020	5:20	00:10:00	35	43	37	33	0	2145	0	2057	1903	2	3	3	6	8	333	0.0	21
Monday, March 9, 2020	5:30	00:10:00	37	50	39	34	0	1414	0	1889	1847	2	3	4	6	8	333	0.0	21
Monday, March 9, 2020	5:40	00:10:00	35	47	37	31	0	2133	0	2202	1696	2	3	4	6	8	333	0.0	21
Monday, March 9, 2020	5:50	00:10:00	35	42	37	33	0	1720	0	1939	1550	2	3	4	7	9	333	0.0	21
Monday, March 9, 2020	6:00	00:10:00	36	42	38	33	0	2249	0	2076	2162	2	3	5	8	9	333	0.0	21
Monday, March 9, 2020	6:10	00:10:00	38	46	40	35	0	2222	0	2269	2226	2	4	5	8	9	333	0.0	20
Monday, March 9, 2020	6:20	00:10:00	42	63	42	35	0	1998	0	2228	2295	2	3	5	8	9	333	0.0	20
Monday, March 9, 2020	6:30	00:10:00	41	51	42	37	0	2270	0	2243	2111	2	3	5	8	9	333	0.0	20
Monday, March 9, 2020	6:40	00:10:00	40	50	42	36	0	2292	0	2257	2293	2	4	6	8	10	333	0.0	20
Monday, March 9, 2020	6:50	00:10:00	43	59	47	36	0	2289	0	2281	2277	2	5	5	8	10	333	0.0	20
Monday, March 9, 2020	7:00	00:10:00	42	57	45	38	481	2293	0	2279	2285	2	5	5	8	9	333	0.0	20
Monday, March 9, 2020	7:10	00:10:00	41	50	44	38	1133	2204	0	2261	2008	2	3	5	8	9	333	0.0	20
Monday, March 9, 2020	7:20	00:10:00	43	60	45	37	896	2058	1926	2211	1840	2	4	5	8	9	333	0.0	20
Monday, March 9, 2020	7:30	00:10:00	39	52	41	37	1046	2036	2162	2265	2159	2	3	4	8	9	333	0.0	19
Monday, March 9, 2020	7:40	00:10:00	38	49	40	37	1111	2038	2171	2016	1674	2	3	4	7	10	333	0.0	19
Monday, March 9, 2020	7:50	00:10:00	37	50	39	35	965	1676	2069	1844	1203	2	3	4	6	9	333	0.0	18
Monday, March 9, 2020	8:00	00:10:00	38	50	41	35	906	1542	2121	1727	1461	1	3	3	6	8	333	0.0	18
Monday, March 9, 2020	8:10	00:10:00	36	47	38	34	866	1302	1867	1721	1857	1	4	4	7	7	333	0.0	17
Monday, March 9, 2020	8:20	00:10:00	35	44	36	33	699	1202	1654	1670	1432	1	3	3	6	7	333	0.0	17
Monday, March 9, 2020	8:30	00:10:00	35	47	38	33	698	1479	1319	1380	1436	1	3	4	7	7	333	0.0	17
Monday, March 9, 2020	8:40	00:10:00	36	42	37	33	784	1614	1981	1698	1346	1	3	4	7	7	333	0.0	17
Monday, March 9, 2020	8:50	00:10:00	34	44	36	32	656	1237	1403	1552	1735	1	3	4	7	6	333	0.0	17
Monday, March 9, 2020	9:00	00:10:00	34	44	36	32	696	1119	1346	1319	1542	2	3	4	7	6	333	0.0	17
Monday, March 9, 2020	9:10	00:10:00	36	45	37	34	731	1377	1640	1528	1509	1	3	4	6	6	333	0.0	16
Monday, March 9, 2020	9:20	00:10:00	35	41	37	33	760	1043	1845	1438	1578	2	3	3	5	6	333	0.0	16
Monday, March 9, 2020	9:30	00:10:00	37	60	37	33	616	1344	1342	1272	782	2	5	4	6	6	333	0.0	16
Monday, March 9, 2020	9:40	00:10:00	36	49	38	33	524	1158	1243	1010	1209	2	3	4	6	6	333	0.0	16
Monday, March 9, 2020	9:50	00:10:00	36	57	36	32	639	1089	1476	1193	1102	2	3	3	6	6	333	0.0	16
Monday, March 9, 2020	10:00	00:10:00	41	63	41	31	592	1449	1150	1510	1104	2	5	3	5	6	333	0.0	16
Monday, March 9, 2020	10:10	00:10:00	36	51	40	30	439	1694	806	1142	1087	1	3	4	6	6	333	0.0	16
Monday, March 9, 2020	10:20	00:10:00	32	42	34	30	415	1072	1164	1061	1104	1	3	4	6	6	333	0.0	16
Monday, March 9, 2020	10:30	00:10:00	44	60	44	33	591	1325	1063	1280	1117	2	4	3	6	6	333	0.0	16
Monday, March 9, 2020	10:40	00:10:00	37	55	38	31	369	1278	922	897	919	2	3	3	5	6	333	0.0	16
Monday, March 9, 2020	10:50	00:10:00	33	50	34	31	332	896	842	865	1092	2	3	3	6	5	333	0.0	17
Monday, March 9, 2020	11:00	00:10:00	58	65	62	31	395	941	885	759	1046	2	3	3	5	6	333	0.0	16
Monday, March 9, 2020	11:10	00:10:00	60	65	62	58	471	1083	725	851	1031	2	3	3	5	6	333	0.0	17
Monday, March 9, 2020	11:20	00:10:00	63	68	65	60	284	1011	725	887	780	1	3	3	5	6	333	0.0	17
Monday, March 9, 2020	11:30	00:10:00	66	71	68	64	478	1103	960	720	823	2	4	3	6	6	333	0.0	17
Monday, March 9, 2020	11:40	00:10:00	68	73	70	63	496	1201	1019	838	1095	2	3	3	6	6	333	0.0	17
Monday, March 9, 2020	11:50	00:10:00	62	70	64	58	543	1119	1049	983	1109	2	3	3	6	6	333	0.0	18
Monday, March 9, 2020	12:00	00:10:00	62	78	66	58	392	949	1053	879	1058	2	4	4	6	6	333	0.0	18

Table A-2: Location 2 All Measurement Periods

Date	Start Time	Duration	Leq	Lmax	L10	L90	Closest Non-Curt. WT	Next Four Closest Non-Curtailed Wind Turbines Avg. Output (kW)				Loc. 2 Ground Level		Loc. 1 Ground Level		CRW Met Tower Hub Height		Loc. 2 Precip.	Loc. 2 Temp.
		(HH:MM:SS)	(dBA)	(dBA)	(dBA)	(dBA)	WT 80	WT 82	WT 85	WT 86	WT 83	Avg. WS (m/s)	Gust WS (m/s)	Avg. WS (m/s)	Gust WS (m/s)	Avg. WS (m/s)	Avg. WD (°)	(mm)	(°F)
Monday, March 9, 2020	12:10	00:10:00	54	63	60	33	437	1218	1126	1262	1390	2	3	4	6	6	333	0.0	19
Monday, March 9, 2020	12:20	00:10:00	36	56	37	32	467	1223	1027	1143	1012	2	3	3	6	6	333	0.0	20
Monday, March 9, 2020	12:30	00:10:00	34	51	36	31	393	896	1041	946	1019	2	3	4	6	6	333	0.0	21
Monday, March 9, 2020	12:40	00:10:00	36	53	37	32	536	1310	1118	1224	1159	2	4	4	6	6	333	0.0	21
Monday, March 9, 2020	12:50	00:10:00	34	44	35	32	605	1230	1395	1209	1296	2	3	4	6	6	333	0.0	21
Monday, March 9, 2020	13:00	00:10:00	35	45	37	33	670	1602	1602	1631	1641	2	3	4	7	7	333	0.0	21
Monday, March 9, 2020	13:10	00:10:00	37	48	38	34	661	1847	1877	1857	1720	2	3	4	7	7	333	0.0	22
Monday, March 9, 2020	13:20	00:10:00	38	55	40	35	900	1729	1342	1542	1823	2	3	4	6	7	333	0.0	22
Monday, March 9, 2020	13:30	00:10:00	37	53	38	33	842	1875	1165	1636	1741	2	4	3	6	7	333	0.0	22
Monday, March 9, 2020	13:40	00:10:00	36	52	38	32	666	1575	1365	1464	1452	2	4	4	8	7	333	0.0	22
Monday, March 9, 2020	13:50	00:10:00	38	53	40	32	368	1210	1344	1044	1271	2	4	4	6	6	333	0.0	23
Monday, March 9, 2020	14:00	00:10:00	37	55	38	32	517	1323	1181	987	1391	2	4	4	6	6	333	0.0	24
Monday, March 9, 2020	14:10	00:10:00	36	49	39	32	597	1192	1073	945	1404	2	4	4	6	5	333	0.0	23
Monday, March 9, 2020	14:20	00:10:00	34	44	35	32	564	1082	1002	1196	915	2	3	4	7	6	333	0.0	24
Monday, March 9, 2020	14:30	00:10:00	33	45	35	31	444	1289	1230	1307	1023	2	4	3	6	6	333	0.0	24
Monday, March 9, 2020	14:40	00:10:00	33	47	34	31	439	1026	1046	952	1195	2	4	3	6	6	333	0.0	24
Monday, March 9, 2020	14:50	00:10:00	31	40	32	30	414	794	1271	1026	1219	2	3	3	6	6	333	0.0	24
Monday, March 9, 2020	15:00	00:10:00	32	45	35	30	441	728	1212	978	1302	2	3	3	5	7	333	0.0	25
Monday, March 9, 2020	15:10	00:10:00	33	48	35	30	595	1026	1233	1024	1150	2	4	4	6	7	333	0.0	25
Monday, March 9, 2020	15:20	00:10:00	41	63	42	31	584	1182	1156	1065	1205	2	4	4	6	7	333	0.0	25
Monday, March 9, 2020	15:30	00:10:00	33	41	35	31	713	1095	1258	1106	1174	1	3	4	6	7	333	0.0	25
Monday, March 9, 2020	15:40	00:10:00	36	52	37	32	706	1182	1395	1389	1376	2	5	4	6	8	333	0.0	25
Monday, March 9, 2020	15:50	00:10:00	34	45	35	32	707	1397	1414	1451	1868	2	3	5	7	8	333	0.0	26
Monday, March 9, 2020	16:00	00:10:00	34	44	35	31	689	1507	1339	1293	1652	2	4	4	7	8	333	0.0	27
Monday, March 9, 2020	16:10	00:10:00	32	49	33	30	465	1092	1225	1229	1440	1	4	4	7	8	333	0.0	27
Monday, March 9, 2020	16:20	00:10:00	35	50	37	30	489	835	1030	1025	1088	2	6	4	7	7	333	0.0	27
Monday, March 9, 2020	16:30	00:10:00	33	50	35	31	573	969	928	869	1036	2	3	4	6	8	333	0.0	27
Monday, March 9, 2020	16:40	00:10:00	37	54	40	30	482	1140	1136	1290	964	2	3	5	7	8	333	0.0	27
Monday, March 9, 2020	16:50	00:10:00	30	45	32	28	291	1075	1112	1061	849	2	3	4	6	8	333	0.0	27
Monday, March 9, 2020	17:00	00:10:00	31	48	32	29	289	685	781	688	673	2	4	4	6	7	333	0.0	28
Monday, March 9, 2020	17:10	00:10:00	30	43	31	28	336	484	769	763	710	2	3	4	6	7	333	0.0	27
Monday, March 9, 2020	17:20	00:10:00	33	47	36	28	393	644	893	708	681	2	3	4	7	7	333	0.0	27
Monday, March 9, 2020	17:30	00:10:00	30	41	31	28	282	680	827	803	791	2	3	4	6	7	333	0.0	27
Monday, March 9, 2020	17:40	00:10:00	33	45	36	27	195	636	707	791	710	2	3	3	6	7	333	0.0	27
Monday, March 9, 2020	17:50	00:10:00	29	50	31	27	256	576	705	611	711	2	4	3	6	6	333	0.0	27
Monday, March 9, 2020	18:00	00:10:00	30	39	31	28	162	639	667	609	680	1	2	3	5	7	333	0.0	26
Monday, March 9, 2020	18:10	00:10:00	32	52	32	28	166	631	581	650	511	1	3	3	5	7	333	0.0	26
Monday, March 9, 2020	18:20	00:10:00	37	52	41	29	100	472	397	480	410	1	2	3	5	7	333	0.0	25
Monday, March 9, 2020	18:30	00:10:00	34	50	35	29	6	361	316	295	349	2	3	2	4	6	333	0.0	24
Monday, March 9, 2020	18:40	00:10:00	33	50	35	30	0	421	367	315	459	1	4	2	4	6	333	0.0	24
Monday, March 9, 2020	18:50	00:10:00	33	51	35	30	71	563	431	373	580	2	4	2	3	5	333	0.0	23
Monday, March 9, 2020	19:00	00:10:00	35	55	36	30	135	644	493	443	688	1	4	1	3	5	333	0.0	23
Monday, March 9, 2020	19:10	00:10:00	38	61	41	31	374	828	546	536	788	2	4	1	3	6	333	0.0	22
Monday, March 9, 2020	19:20	00:10:00	35	56	37	31	418	935	525	553	830	2	3	1	4	6	333	0.0	22
Monday, March 9, 2020	19:30	00:10:00	33	46	35	31	464	1336	799	690	1132	1	2	2	4	5	333	0.0	21
Monday, March 9, 2020	19:40	00:10:00	31	41	33	30	409	1088	615	652	908	1	2	2	4	5	333	0.0	21
Monday, March 9, 2020	19:50	00:10:00	31	39	33	29	125	954	584	428	976	1	2	3	5	6	333	0.0	21
Monday, March 9, 2020	20:00	00:10:00	30	43	31	28	398	792	886	780	938	1	1	2	4	6	333	0.0	20
Monday, March 9, 2020	20:10	00:10:00	29	42	30	27	265	517	633	557	722	1	2	2	4	6	333	0.0	20
Monday, March 9, 2020	20:20	00:10:00	30	44	32	28	355	460	922	885	704	1	2	2	4	6	333	0.0	20
Monday, March 9, 2020	20:30	00:10:00	32	44	34	29	328	600	735	907	918	1	2	2	4	6	333	0.0	20
Monday, March 9, 2020	20:40	00:10:00	32	45	33	29	298	405	583	406	908	1	1	2	4	6	333	0.0	19
Monday, March 9, 2020	20:50	00:10:00	30	43	31	28	324	780	707	706	756	1	2	1	4	6	333	0.0	20
Monday, March 9, 2020	21:00	00:10:00	31	46	32	29	195	702	575	625	504	1	2	2	4	5	333	0.0	20
Monday, March 9, 2020	21:10	00:10:00	30	38	32	28	14	432	535	561	345	1	1	2	6	4	333	0.0	20
Monday, March 9, 2020	21:20	00:10:00	29	41	31	27	0	507	482	535	539	1	2	2	3	4	333	0.0	20
Monday, March 9, 2020	21:30	00:10:00	29	42	31	27	14	456	474	293	563	1	2	1	3	4	333	0.0	20
Monday, March 9, 2020	21:40	00:10:00	29	39	31	26	0	98	298	174	224	1	2	2	3	5	333	0.0	20
Monday, March 9, 2020	21:50	00:10:00	29	37	31	28	0	223	268	207	143	1	2	2	3	4	333	0.0	19
Monday, March 9, 2020	22:00	00:10:00	30	45	31	27	0	229	304	163	417	1	3	2	3	5	333	0.0	19
Monday, March 9, 2020	22:10	00:10:00	30	43	31	28	31	223	267	233	419	1	2	2	4	6	333	0.0	19
Monday, March 9, 2020	22:20	00:10:00	31	39	33	29	0	288	282	283	419	1	2	1	3	6	333	0.0	18
Monday, March 9, 2020	22:30	00:10:00	33	47	32	28	71	302	184	286	452	1	2	1	3	6	333	0.0	18
Monday, March 9, 2020	22:40	00:10:00	33	48	32	27	117	221	189	260	276	1	2	2	3	5	333	0.0	18
Monday, March 9, 2020	22:50	00:10:00	33	47	35	27	0	256	227	238	337	1	1	2	4	5	333	0.0	17
Monday, March 9, 2020	23:00	00:10:00	29	46	30	25	0	195	190	185	274	1	1	2	4	5	333	0.0	17
Monday, March 9, 2020	23:10	00:10:00	27	39	28	25	0	257	163	127	261	1	1	1	3	5	333	0.0	17
Monday, March 9, 2020	23:20	00:10:00	28	46	29	26	0	302	191	221	298	1	1	1	2	6	333	0.0	16
Monday, March 9, 2020	23:30	00:10:00	28	39	29	26	0	210	75	78	250	0	1	1	2	4	333	0.0	16
Monday, March 9, 2020	23:40	00:10:00	28	42	29	27	0	104	49	47	183	1	1	1	2	5	333	0.0	16
Monday, March 9, 2020	23:50	00:10:00	29	41	30	27	0	46	30	12	126	0	1	0	2	4	333	0.0	16
Tuesday, March 10, 2020	0:00	00:10:00	33	48	36	27	0	3	0	0	45	0	1	0	1	4	333	0.0	16
Tuesday, March 10, 2020	0:10	00:10:00	27	41	28	25	0	31	24	2	50	0	1	0	2	4	333	0.0	15
Tuesday, March 10, 2020	0:20	00:10:00	48	65	46	26	0	122	53	74	105	1	1	1	2	4	333	0.0	15
Tuesday, March 10, 2020	0:30	00:10:00	40	56	43	28	0	150	29	52	185	0	1	1	2	4	333	0.0	15
Tuesday, March 10, 2020	0:40	00:10:00	32	44	35	27	0	150	62	79	169	0	1	0	2	5	333	0.0	15
Tuesday, March 10, 2020	0:50	00:10:00	29	40	33	23	0	0	0	0	0	0	1	1	2	5	333	0.0	15
Tuesday, March 10, 2020	1:00	00:10:00	23	38	26	19	0	0	0	0	0	0	0	0	1	5	333	0.0	15
Tuesday, March 10, 2020	1:10	00:10:00	31	53	34	21	0	0	0	0	0	0	1	0	0	4	333	0.0	15
Tuesday, March 10, 2020	1:20	00:10:00	32	47	34	26	0	11	0	0	0	0	1	0	1	4	333	0.0	15
Tuesday, March 10, 2020	1:30	00:10:00	26	37	27	24	0	32	0	0	0	0	0	0	1	4	333	0.0	14

Table A-2: Location 2 All Measurement Periods

Date	Start Time	Duration	Leq	Lmax	L10	L90	Closest Non-Curt. WT	Next Four Closest Non-Curtailed Wind Turbines Avg. Output (kW)				Loc. 2 Ground Level		Loc. 1 Ground Level		CRW Met Tower Hub Height		Loc. 2 Precip.	Loc. 2 Temp.
		(HH:MM:SS)	(dBA)	(dBA)	(dBA)	(dBA)	WT 80	WT 82	WT 85	WT 86	WT 83	Avg. WS (m/s)	Gust WS (m/s)	Avg. WS (m/s)	Gust WS (m/s)	Avg. WS (m/s)	Avg. WD (°)	(mm)	(°F)
Tuesday, March 10, 2020	1:40	00:10:00	28	40	30	24	0	0	0	0	0	0	1	0	1	5	333	0.0	15
Tuesday, March 10, 2020	1:50	00:10:00	25	37	26	23	0	10	0	0	0	0	1	0	1	5	333	0.0	15
Tuesday, March 10, 2020	2:00	00:10:00	26	40	28	24	0	38	0	0	5	0	1	0	1	5	333	0.0	15
Tuesday, March 10, 2020	2:10	00:10:00	26	37	27	24	0	11	0	0	14	0	1	0	1	3	333	0.0	15
Tuesday, March 10, 2020	2:20	00:10:00	27	40	31	23	0	29	0	0	0	0	1	0	1	2	333	0.0	15
Tuesday, March 10, 2020	2:30	00:10:00	25	39	28	23	0	26	0	0	39	0	1	0	2	1	333	0.0	14
Tuesday, March 10, 2020	2:40	00:10:00	27	40	29	22	0	0	0	0	0	0	1	0	2	1	333	0.0	14
Tuesday, March 10, 2020	2:50	00:10:00	24	37	25	23	0	56	44	25	82	1	1	0	2	1	333	0.0	15
Tuesday, March 10, 2020	3:00	00:10:00	25	36	26	24	0	175	134	100	140	1	1	0	2	2	333	0.0	14
Tuesday, March 10, 2020	3:10	00:10:00	25	40	26	24	0	164	99	68	123	1	1	0	2	2	333	0.0	14
Tuesday, March 10, 2020	3:20	00:10:00	26	36	28	25	0	204	52	49	133	1	1	1	3	2	333	0.0	14
Tuesday, March 10, 2020	3:30	00:10:00	28	36	30	26	0	197	49	49	159	1	1	1	2	1	333	0.0	14
Tuesday, March 10, 2020	3:40	00:10:00	26	39	28	24	0	110	12	3	70	0	1	0	2	2	333	0.0	14
Tuesday, March 10, 2020	3:50	00:10:00	26	42	27	24	0	190	37	47	140	1	1	0	2	2	333	0.0	14
Tuesday, March 10, 2020	4:00	00:10:00	28	38	31	26	0	395	183	151	340	1	1	1	2	5	333	0.0	14
Tuesday, March 10, 2020	4:10	00:10:00	27	42	28	26	0	315	147	121	228	0	1	1	3	6	333	0.0	13
Tuesday, March 10, 2020	4:20	00:10:00	31	42	33	29	0	321	194	163	241	1	1	1	3	6	333	0.0	13
Tuesday, March 10, 2020	4:30	00:10:00	29	40	30	27	0	279	139	126	181	0	1	0	1	6	333	0.0	13
Tuesday, March 10, 2020	4:40	00:10:00	27	35	29	26	0	167	81	65	87	0	1	0	1	5	333	0.0	13
Tuesday, March 10, 2020	4:50	00:10:00	27	36	29	26	0	98	30	15	48	0	1	0	1	5	333	0.0	13
Tuesday, March 10, 2020	5:00	00:10:00	27	38	28	25	0	107	56	34	58	0	0	0	1	5	333	0.0	13
Tuesday, March 10, 2020	5:10	00:10:00	26	41	27	25	0	69	9	0	36	0	1	0	1	4	333	0.0	13
Tuesday, March 10, 2020	5:20	00:10:00	26	41	27	24	0	0	0	0	0	0	0	0	0	4	333	0.0	13
Tuesday, March 10, 2020	5:30	00:10:00	24	38	25	22	0	0	0	0	0	0	1	0	0	3	333	0.0	13
Tuesday, March 10, 2020	5:40	00:10:00	24	38	26	22	0	0	0	0	0	0	1	0	1	3	333	0.0	13
Tuesday, March 10, 2020	5:50	00:10:00	24	38	26	22	0	0	0	0	0	0	1	0	1	3	333	0.0	13
Tuesday, March 10, 2020	6:00	00:10:00	23	30	25	22	0	0	0	0	0	0	1	0	1	2	333	0.0	14
Tuesday, March 10, 2020	6:10	00:10:00	25	38	28	21	0	0	0	0	0	0	1	0	1	2	333	0.0	14
Tuesday, March 10, 2020	6:20	00:10:00	23	40	25	21	0	0	0	0	0	0	1	0	1	2	333	0.0	15
Tuesday, March 10, 2020	6:30	00:10:00	28	39	32	22	0	0	0	0	0	0	1	0	0	2	333	0.0	16
Tuesday, March 10, 2020	6:40	00:10:00	24	36	28	21	0	0	0	0	0	0	1	0	1	2	333	0.0	16
Tuesday, March 10, 2020	6:50	00:10:00	39	57	40	23	0	0	0	0	0	0	1	0	1	2	333	0.0	17
Tuesday, March 10, 2020	7:00	00:10:00	27	49	27	23	0	0	0	0	0	0	1	0	1	2	333	0.0	17
Tuesday, March 10, 2020	7:10	00:10:00	34	54	31	23	0	0	0	0	0	0	1	0	1	2	333	0.0	17
Tuesday, March 10, 2020	7:20	00:10:00	37	56	37	27	0	0	0	0	0	0	1	0	1	1	333	0.0	18
Tuesday, March 10, 2020	7:30	00:10:00	30	52	30	24	0	0	0	0	0	0	1	0	1	1	333	0.0	18
Tuesday, March 10, 2020	7:40	00:10:00	27	39	29	24	0	0	0	0	0	0	1	0	1	1	333	0.0	18
Tuesday, March 10, 2020	7:50	00:10:00	30	44	33	25	0	0	0	0	0	1	1	0	2	2	333	0.0	19
Tuesday, March 10, 2020	8:00	00:10:00	31	46	34	25	0	0	0	0	0	1	1	1	2	3	333	0.0	20
Tuesday, March 10, 2020	8:10	00:10:00	29	44	31	25	0	0	0	0	0	1	2	1	2	3	333	0.0	20
Tuesday, March 10, 2020	8:20	00:10:00	37	49	41	29	0	0	0	0	0	1	2	0	2	2	333	0.0	20
Tuesday, March 10, 2020	8:30	00:10:00	41	55	46	29	0	0	0	0	0	1	2	0	2	2	333	0.0	21
Tuesday, March 10, 2020	8:40	00:10:00	37	60	40	31	0	0	0	0	0	1	1	1	3	2	333	0.0	21
Tuesday, March 10, 2020	8:50	00:10:00	35	56	37	30	0	0	0	0	0	1	2	1	2	3	333	0.0	22
Tuesday, March 10, 2020	9:00	00:10:00	32	46	35	27	0	0	0	0	0	1	2	1	2	3	333	0.0	22
Tuesday, March 10, 2020	9:10	00:10:00	32	45	35	28	0	0	0	0	0	1	1	2	3	3	333	0.0	23
Tuesday, March 10, 2020	9:20	00:10:00	30	43	32	27	0	0	0	0	0	1	2	2	3	3	333	0.0	23
Tuesday, March 10, 2020	9:30	00:10:00	34	49	37	24	0	0	0	0	0	1	1	1	3	2	333	0.0	24
Tuesday, March 10, 2020	9:40	00:10:00	30	53	28	24	0	0	0	0	0	1	1	0	1	2	333	0.0	24
Tuesday, March 10, 2020	9:50	00:10:00	36	60	28	23	0	0	0	0	0	1	1	0	2	2	333	0.0	24
Tuesday, March 10, 2020	10:00	00:10:00	42	61	35	24	0	0	0	0	0	1	1	0	2	2	333	0.0	25
Tuesday, March 10, 2020	10:10	00:10:00	31	41	34	27	0	0	0	0	0	1	3	1	2	2	333	0.0	25
Tuesday, March 10, 2020	10:20	00:10:00	30	43	33	25	0	0	0	0	0	2	3	1	2	2	333	0.0	25
Tuesday, March 10, 2020	10:30	00:10:00	29	42	32	25	0	0	0	0	0	2	3	0	2	2	333	0.0	25
Tuesday, March 10, 2020	10:40	00:10:00	58	66	64	24	0	0	0	0	0	1	2	0	2	1	333	0.0	25
Tuesday, March 10, 2020	10:50	00:10:00	66	72	69	60	0	0	0	0	0	1	1	0	1	1	333	0.0	25
Tuesday, March 10, 2020	11:00	00:10:00	69	75	72	64	0	0	0	0	0	1	1	1	2	0	333	0.0	26
Tuesday, March 10, 2020	11:10	00:10:00	64	72	67	57	0	0	0	0	0	1	2	1	2	2	333	0.0	26
Tuesday, March 10, 2020	11:20	00:10:00	62	70	67	55	0	0	0	0	0	2	3	1	2	2	333	0.0	26
Tuesday, March 10, 2020	11:30	00:10:00	62	70	67	55	0	0	0	0	0	1	3	0	2	1	333	0.0	26
Tuesday, March 10, 2020	11:40	00:10:00	35	52	38	23	0	0	0	0	0	1	3	0	2	2	333	0.0	27
Tuesday, March 10, 2020	11:50	00:10:00	27	41	30	24	0	0	0	0	0	1	2	0	2	2	333	0.0	27
Tuesday, March 10, 2020	12:00	00:10:00	26	37	29	22	0	0	0	0	0	1	1	1	2	2	333	0.0	27
Tuesday, March 10, 2020	12:10	00:10:00	26	42	29	22	0	0	0	0	0	1	2	1	2	1	333	0.0	27
Tuesday, March 10, 2020	12:20	00:10:00	24	44	26	23	0	0	0	0	0	1	2	1	4	3	333	0.0	27
Tuesday, March 10, 2020	12:30	00:10:00	27	38	28	24	0	0	0	0	0	1	2	1	2	4	333	0.0	28
Tuesday, March 10, 2020	12:40	00:10:00	47	63	50	26	0	5	0	14	0	2	4	0	2	4	333	0.0	28
Tuesday, March 10, 2020	12:50	00:10:00	56	73	57	32	0	0	0	0	0	2	3	2	3	2	333	0.0	28
Tuesday, March 10, 2020	13:00	00:10:00	40	53	45	29	0	0	0	0	0	1	3	2	3	1	333	0.0	29
Tuesday, March 10, 2020	13:10	00:10:00	35	49	39	28	0	0	0	0	0	1	1	1	3	2	333	0.0	29
Tuesday, March 10, 2020	13:20	00:10:00	31	43	35	25	0	0	0	0	0	1	2	0	2	3	333	0.0	29
Tuesday, March 10, 2020	13:30	00:10:00	33	54	34	26	0	0	0	0	0	1	2	0	2	2	333	0.0	29
Tuesday, March 10, 2020	13:40	00:10:00	29	49	31	25	0	0	0	0	0	1	3	1	3	2	333	0.0	30
Tuesday, March 10, 2020	13:50	00:10:00	29	50	30	25	0	0	0	0	0	2	2	1	3	2	333	0.0	30
Tuesday, March 10, 2020	14:00	00:10:00	31	57	28	24	0	0	0	0	0	1	3	1	3	2	333	0.0	30
Tuesday, March 10, 2020	14:10	00:10:00	28	42	30	25	0	0	0	0	0	1	2	1	2	3	333	0.0	29
Tuesday, March 10, 2020	14:20	00:10:00	26	33	27	24	0	0	0	0	0	1	2	1	2	2	333	0.0	30
Tuesday, March 10, 2020	14:30	00:10:00	28	42	31	24	0	0	0	0	0	1	3	1	3	2	333	0.0	30
Tuesday, March 10, 2020	14:40	00:10:00	26	40	27	24	0	0	0	0	0	1	3	2	3	2	333	0.0	30
Tuesday, March 10, 2020	14:50	00:10:00	29	38	31	26	0	0	73	27	0	2	3	2	3	3	333	0.0	29
Tuesday, March 10, 2020	15:00	00:10:00	30	40	32	29	12	0	10	0	0	1	3	2	4	3	333	0.0	29

Table A-2: Location 2 All Measurement Periods

Date	Start Time	Duration	Leq	Lmax	L10	L90	Closest Non-Curt. WT	Next Four Closest Non-Curtailed Wind Turbines Avg. Output (kW)				Loc. 2 Ground Level		Loc. 1 Ground Level		CRW Met Tower Hub Height		Loc. 2 Precip.	Loc. 2 Temp.
		(HH:MM:SS)	(dBA)	(dBA)	(dBA)	(dBA)	WT 80	WT 82	WT 85	WT 86	WT 83	Avg. WS (m/s)	Gust WS (m/s)	Avg. WS (m/s)	Gust WS (m/s)	Avg. WS (m/s)	Avg. WD (°)	(mm)	(°F)
Tuesday, March 10, 2020	15:10	00:10:00	30	41	32	29	12	2	4	0	15	2	4	3	5	3	333	0.0	29
Tuesday, March 10, 2020	15:20	00:10:00	33	45	35	29	23	11	0	13	17	2	4	1	3	3	333	0.0	28
Tuesday, March 10, 2020	15:30	00:10:00	31	41	33	29	85	94	4	44	75	2	5	1	3	4	333	0.0	28
Tuesday, March 10, 2020	15:40	00:10:00	29	40	31	28	90	70	25	35	50	2	4	2	4	5	333	0.0	28
Tuesday, March 10, 2020	15:50	00:10:00	29	41	31	28	82	70	24	18	27	2	4	1	4	4	333	0.0	28
Tuesday, March 10, 2020	16:00	00:10:00	31	49	33	29	101	111	34	24	83	2	5	1	3	4	333	0.0	27
Tuesday, March 10, 2020	16:10	00:10:00	28	35	29	27	61	59	25	27	32	2	4	1	3	3	333	0.0	27
Tuesday, March 10, 2020	16:20	00:10:00	30	45	33	27	9	15	5	0	0	2	4	0	2	3	333	0.0	27
Tuesday, March 10, 2020	16:30	00:10:00	31	45	34	27	0	0	0	0	0	2	3	0	2	3	333	0.0	27
Tuesday, March 10, 2020	16:40	00:10:00	29	43	33	25	0	0	0	0	0	1	3	1	3	4	333	0.0	27
Tuesday, March 10, 2020	16:50	00:10:00	28	49	29	25	0	0	0	0	0	1	3	2	4	3	333	0.0	28
Tuesday, March 10, 2020	17:00	00:10:00	29	47	30	25	13	0	0	0	0	2	4	2	4	4	333	0.0	28
Tuesday, March 10, 2020	17:10	00:10:00	29	43	30	27	34	11	0	0	0	2	4	2	4	3	333	0.0	28
Tuesday, March 10, 2020	17:20	00:10:00	29	40	30	27	0	0	0	0	0	2	3	2	4	3	333	0.0	28
Tuesday, March 10, 2020	17:30	00:10:00	28	38	30	25	0	0	0	0	0	2	3	2	3	4	333	0.0	28
Tuesday, March 10, 2020	17:40	00:10:00	29	41	32	25	0	0	0	0	0	2	3	2	3	3	333	0.0	28
Tuesday, March 10, 2020	17:50	00:10:00	26	41	27	22	0	0	0	0	0	1	3	2	3	1	333	0.0	28
Tuesday, March 10, 2020	18:00	00:10:00	27	43	30	22	0	0	0	0	0	1	2	1	3	1	333	0.0	28
Tuesday, March 10, 2020	18:10	00:10:00	29	43	33	23	0	0	0	0	0	1	2	1	3	2	333	0.0	28
Tuesday, March 10, 2020	18:20	00:10:00	32	46	36	22	0	0	0	0	0	1	2	1	3	2	333	0.0	28
Tuesday, March 10, 2020	18:30	00:10:00	35	49	39	22	0	0	0	0	0	1	2	1	3	3	333	0.0	28
Tuesday, March 10, 2020	18:40	00:10:00	24	36	25	22	0	0	0	0	0	2	3	2	4	3	333	0.0	28
Tuesday, March 10, 2020	18:50	00:10:00	35	54	36	22	0	0	0	0	0	2	3	2	3	3	333	0.0	28
Tuesday, March 10, 2020	19:00	00:10:00	31	46	36	25	0	0	0	0	0	2	3	2	3	3	333	0.0	28
Tuesday, March 10, 2020	19:10	00:10:00	27	37	29	22	0	0	0	0	0	1	3	1	3	3	333	0.0	28
Tuesday, March 10, 2020	19:20	00:10:00	27	40	30	21	0	0	0	0	0	1	2	1	2	3	333	0.0	28
Tuesday, March 10, 2020	19:30	00:10:00	26	46	26	21	0	0	0	0	0	1	2	1	2	3	333	0.0	27
Tuesday, March 10, 2020	19:40	00:10:00	27	39	30	22	0	0	18	25	0	1	2	1	2	3	333	0.0	27
Tuesday, March 10, 2020	19:50	00:10:00	29	37	30	27	53	63	70	64	4	1	2	1	2	3	333	0.0	26
Tuesday, March 10, 2020	20:00	00:10:00	28	38	29	26	58	93	58	35	26	1	2	1	1	3	333	0.0	25
Tuesday, March 10, 2020	20:10	00:10:00	29	40	33	25	34	0	0	0	0	1	2	0	2	3	333	0.0	25
Tuesday, March 10, 2020	20:20	00:10:00	26	34	28	24	0	0	0	0	0	0	1	0	0	3	333	0.0	25
Tuesday, March 10, 2020	20:30	00:10:00	33	47	37	28	0	0	0	0	0	1	1	0	0	3	333	0.0	24
Tuesday, March 10, 2020	20:40	00:10:00	30	41	33	27	30	69	37	19	7	1	1	0	1	3	333	0.0	24
Tuesday, March 10, 2020	20:50	00:10:00	29	43	33	26	69	58	50	6	1	1	1	0	1	3	333	0.0	24
Tuesday, March 10, 2020	21:00	00:10:00	27	37	28	26	68	25	0	0	0	1	1	0	1	3	333	0.0	24
Tuesday, March 10, 2020	21:10	00:10:00	28	41	32	25	86	51	19	1	33	1	1	0	2	3	333	0.0	23
Tuesday, March 10, 2020	21:20	00:10:00	27	37	29	25	114	56	62	8	30	0	1	0	1	4	333	0.0	23
Tuesday, March 10, 2020	21:30	00:10:00	39	59	44	26	178	161	134	55	129	1	1	0	1	4	333	0.0	23
Tuesday, March 10, 2020	21:40	00:10:00	27	31	29	26	211	262	226	96	221	1	2	1	2	4	333	0.0	23
Tuesday, March 10, 2020	21:50	00:10:00	27	33	28	26	238	246	287	101	232	1	2	1	2	4	333	0.0	24
Tuesday, March 10, 2020	22:00	00:10:00	32	45	36	26	275	295	365	262	348	2	3	1	2	5	333	0.0	24
Tuesday, March 10, 2020	22:10	00:10:00	27	37	28	26	293	239	360	180	329	2	3	1	2	5	333	0.0	24
Tuesday, March 10, 2020	22:20	00:10:00	28	38	29	26	349	316	461	131	266	1	2	1	3	4	333	0.0	24
Tuesday, March 10, 2020	22:30	00:10:00	29	33	30	27	498	494	819	212	402	1	2	1	2	4	333	0.0	24
Tuesday, March 10, 2020	22:40	00:10:00	27	32	28	26	364	388	540	233	409	1	2	1	3	4	333	0.0	24
Tuesday, March 10, 2020	22:50	00:10:00	28	32	29	26	358	249	529	437	437	1	3	1	2	4	333	0.0	24
Tuesday, March 10, 2020	23:00	00:10:00	31	44	32	28	434	310	511	377	583	2	3	1	3	5	333	0.0	24
Tuesday, March 10, 2020	23:10	00:10:00	29	35	30	27	422	443	418	472	671	1	2	2	3	5	333	0.0	24
Tuesday, March 10, 2020	23:20	00:10:00	28	39	29	26	367	287	350	359	553	1	2	1	3	5	333	0.0	24
Tuesday, March 10, 2020	23:30	00:10:00	27	33	29	26	323	207	267	271	387	1	2	2	3	5	333	0.0	24
Tuesday, March 10, 2020	23:40	00:10:00	28	36	29	26	359	166	236	238	304	1	2	2	3	4	333	0.0	24
Tuesday, March 10, 2020	23:50	00:10:00	27	33	28	25	295	113	235	223	292	1	2	1	3	4	333	0.0	25
Wednesday, March 11, 2020	0:00	00:10:00	26	34	27	25	232	137	215	125	148	1	2	1	2	5	333	0.0	25
Wednesday, March 11, 2020	0:10	00:10:00	27	36	29	25	425	341	387	101	242	1	3	1	2	5	333	0.0	24
Wednesday, March 11, 2020	0:20	00:10:00	29	36	31	27	502	551	508	146	334	1	2	1	2	5	333	0.0	25
Wednesday, March 11, 2020	0:30	00:10:00	29	36	31	28	522	657	639	228	393	1	3	1	2	4	333	0.0	25
Wednesday, March 11, 2020	0:40	00:10:00	27	36	29	22	262	308	344	137	233	2	2	1	2	5	333	0.0	25
Wednesday, March 11, 2020	0:50	00:10:00	23	28	24	23	0	0	0	0	0	2	3	1	2	4	333	0.0	25
Wednesday, March 11, 2020	1:00	00:10:00	22	28	23	21	0	0	0	0	0	2	3	1	2	5	333	0.0	25
Wednesday, March 11, 2020	1:10	00:10:00	26	35	29	23	49	86	15	0	61	2	3	1	2	6	333	0.0	26
Wednesday, March 11, 2020	1:20	00:10:00	33	39	34	31	1040	619	927	0	914	2	3	2	4	6	333	0.0	26
Wednesday, March 11, 2020	1:30	00:10:00	35	39	37	34	1171	601	1213	283	1344	2	4	2	3	6	333	0.0	26
Wednesday, March 11, 2020	1:40	00:10:00	34	38	35	32	814	628	959	1031	1240	2	3	2	3	5	333	0.0	26
Wednesday, March 11, 2020	1:50	00:10:00	33	36	34	31	747	562	560	242	786	1	2	2	3	5	333	0.0	25
Wednesday, March 11, 2020	2:00	00:10:00	32	38	33	30	795	571	554	27	808	1	2	2	4	6	333	0.0	25
Wednesday, March 11, 2020	2:10	00:10:00	37	44	39	34	1508	1049	912	751	1385	1	2	2	4	7	333	0.0	25
Wednesday, March 11, 2020	2:20	00:10:00	39	46	40	37	2020	1683	1351	1031	2219	2	3	2	4	8	333	0.0	26
Wednesday, March 11, 2020	2:30	00:10:00	39	45	40	37	2125	1723	1417	1154	2275	2	4	2	3	8	333	0.0	26
Wednesday, March 11, 2020	2:40	00:10:00	39	47	41	38	2074	2290	1876	1882	2287	2	5	2	3	9	333	0.0	26
Wednesday, March 11, 2020	2:50	00:10:00	39	47	40	37	2045	2200	2140	2142	2300	3	5	2	3	8	333	0.0	26
Wednesday, March 11, 2020	3:00	00:10:00	39	43	40	37	2052	2271	2076	2169	2299	3	4	2	3	8	333	0.0	26
Wednesday, March 11, 2020	3:10	00:10:00	38	44	39	37	1787	2204	2190	2137	2300	3	4	2	3	7	333	0.0	26
Wednesday, March 11, 2020	3:20	00:10:00	38	42	39	36	1597	1970	2080	2168	1858	2	4	2	4	8	333	0.0	26
Wednesday, March 11, 2020	3:30	00:10:00	38	43	40	37	1811	2154	2273	2275	1158	2	4	2	3	8	333	0.0	26
Wednesday, March 11, 2020	3:40	00:10:00	38	46	40	37	1788	1865	2289	2282	2301	3	5	2	3	8	333	0.0	27
Wednesday, March 11, 2020	3:50	00:10:00	39	44	40	37	2166	2002	2300	2300	2300	3	4	2	4	9	274	0.0	26
Wednesday, March 11, 2020	4:00	00:10:00	39	45	41	38	2287	2297	2300	2300	2300	3	5	2	4	9	221	0.0	27
Wednesday, March 11, 2020	4:10	00:10:00	39	43	40	37	2300	2299	2300	2300	2301	3	4	2	4	9	225	0.0	27
Wednesday, March 11, 2020	4:20	00:10:00	39	43	40	37	2285	2298	2300	2300	2300	2	3	2	4	10	227	0.0	26
Wednesday, March 11, 2020	4:30	00:10:00	39	43	40	37	2255	2300	2266	2299	2302	2	4	2	3	10	228	0.0	26

Table A-2: Location 2 All Measurement Periods

Date	Start Time	Duration	Leq	Lmax	L10	L90	Closest Non-Curt. WT	Next Four Closest Non-Curtailed Wind Turbines Avg. Output (kW)				Loc. 2 Ground Level		Loc. 1 Ground Level		CRW Met Tower Hub Height		Loc. 2 Precip.	Loc. 2 Temp.
		(HH:MM:SS)	(dBA)	(dBA)	(dBA)	(dBA)	WT 80	WT 82	WT 85	WT 86	WT 83	Avg. WS (m/s)	Gust WS (m/s)	Avg. WS (m/s)	Gust WS (m/s)	Avg. WS (m/s)	Avg. WD (°)	(mm)	(°F)
Wednesday, March 11, 2020	4:40	00:10:00	38	42	39	37	2248	2296	2287	2287	2301	2	4	2	4	10	229	0.0	26
Wednesday, March 11, 2020	4:50	00:10:00	38	46	39	36	2104	2186	2257	2299	2299	3	4	2	4	10	227	0.0	26
Wednesday, March 11, 2020	5:00	00:10:00	38	42	39	36	2213	2241	2194	2252	2301	2	4	2	3	9	224	0.0	26
Wednesday, March 11, 2020	5:10	00:10:00	38	43	39	37	2258	2268	2277	2290	2300	2	4	2	4	8	224	0.0	26
Wednesday, March 11, 2020	5:20	00:10:00	39	45	41	38	2149	2295	2206	2202	2299	2	4	2	3	7	224	0.0	27
Wednesday, March 11, 2020	5:30	00:10:00	39	47	41	37	1894	2294	2015	2055	2300	2	4	2	4	9	221	0.0	27
Wednesday, March 11, 2020	5:40	00:10:00	39	45	40	38	2191	2300	2086	2160	2298	3	5	3	5	10	219	0.0	27
Wednesday, March 11, 2020	5:50	00:10:00	40	49	41	38	2287	2299	1996	2290	2299	3	5	3	4	10	217	0.0	27
Wednesday, March 11, 2020	6:00	00:10:00	40	46	41	38	2301	2300	2300	2301	2300	3	6	3	4	10	218	0.0	27
Wednesday, March 11, 2020	6:10	00:10:00	40	46	42	39	2299	2301	2300	2300	2301	3	5	3	5	10	217	0.0	27
Wednesday, March 11, 2020	6:20	00:10:00	40	45	41	38	2300	2300	2301	2299	2300	2	4	3	5	11	219	0.0	27
Wednesday, March 11, 2020	6:30	00:10:00	42	60	42	38	2299	2301	2300	2299	2301	3	4	3	5	11	217	0.0	28
Wednesday, March 11, 2020	6:40	00:10:00	40	46	41	38	2301	2300	2301	2300	2298	2	4	2	4	11	214	0.0	28
Wednesday, March 11, 2020	6:50	00:10:00	40	49	41	38	2299	2300	2301	2299	2300	2	4	3	4	11	213	0.0	28
Wednesday, March 11, 2020	7:00	00:10:00	39	43	41	38	2301	2301	2299	2301	2299	2	5	3	5	11	212	0.0	28
Wednesday, March 11, 2020	7:10	00:10:00	40	50	41	38	2300	2298	2300	2300	2304	2	3	3	5	12	214	0.0	28
Wednesday, March 11, 2020	7:20	00:10:00	40	48	42	39	2299	1612	2299	2300	2300	3	5	3	4	12	212	0.0	28
Wednesday, March 11, 2020	7:30	00:10:00	42	50	43	40	2299	1465	2299	2301	2301	3	6	3	4	12	212	0.0	28
Wednesday, March 11, 2020	7:40	00:10:00	43	52	44	41	2301	2299	2298	2298	2298	3	6	3	5	12	211	0.0	29
Wednesday, March 11, 2020	7:50	00:10:00	44	52	45	42	2302	2300	2302	2298	2301	4	7	3	5	13	211	0.0	29
Wednesday, March 11, 2020	8:00	00:10:00	44	52	46	43	2303	2298	2301	2300	2302	4	7	3	6	13	210	0.0	29
Wednesday, March 11, 2020	8:10	00:10:00	45	51	46	43	2300	2299	2300	2300	2298	4	7	3	5	12	208	0.0	30
Wednesday, March 11, 2020	8:20	00:10:00	45	52	47	44	2300	2300	2301	2299	2299	4	7	3	4	12	206	0.0	30
Wednesday, March 11, 2020	8:30	00:10:00	46	52	47	44	2299	2298	2301	2302	2300	4	6	3	6	12	205	0.0	30
Wednesday, March 11, 2020	8:40	00:10:00	46	52	48	45	2301	2299	2300	2258	2300	4	7	3	6	13	203	0.0	30
Wednesday, March 11, 2020	8:50	00:10:00	46	53	47	44	2302	2300	2300	835	2302	3	6	3	5	13	201	0.0	31
Wednesday, March 11, 2020	9:00	00:10:00	45	52	46	43	2300	2299	2300	2302	2301	3	6	3	5	12	198	0.0	31
Wednesday, March 11, 2020	9:10	00:10:00	44	51	46	43	2301	2301	2300	2302	2300	3	5	3	5	13	197	0.0	32
Wednesday, March 11, 2020	9:20	00:10:00	45	54	46	43	2298	2303	2299	2300	2300	3	6	3	5	13	194	0.0	33
Wednesday, March 11, 2020	9:30	00:10:00	47	56	49	44	2299	2300	2300	2300	2300	4	8	4	6	14	194	0.0	33
Wednesday, March 11, 2020	9:40	00:10:00	50	69	51	45	2298	2299	2299	2301	2300	4	8	4	6	15	193	0.0	33
Wednesday, March 11, 2020	9:50	00:10:00	48	58	50	45	2299	2299	2299	2302	2301	4	9	4	7	14	191	0.0	33
Wednesday, March 11, 2020	10:00	00:10:00	47	55	50	45	2301	2300	2301	2302	2299	4	8	4	6	14	189	0.0	34
Wednesday, March 11, 2020	10:10	00:10:00	48	56	50	44	2302	2302	2300	2301	2301	5	7	5	7	13	190	0.0	35
Wednesday, March 11, 2020	10:20	00:10:00	50	58	53	47	2299	2300	2300	2301	2300	5	10	4	6	12	189	0.0	35
Wednesday, March 11, 2020	10:30	00:10:00	50	59	52	47	2298	2299	2302	2301	2302	5	9	5	8	12	187	0.0	35
Wednesday, March 11, 2020	10:40	00:10:00	49	58	51	44	2302	2301	2300	2300	2301	5	10	4	7	13	186	0.0	35
Wednesday, March 11, 2020	10:50	00:10:00	50	60	53	46	2299	2303	2300	2300	2300	5	10	5	7	12	187	0.0	35
Wednesday, March 11, 2020	11:00	00:10:00	49	58	52	46	2299	2302	2299	2301	2301	5	9	5	7	12	190	0.0	36
Wednesday, March 11, 2020	11:10	00:10:00	49	57	51	45	2300	2299	2299	2303	2301	5	9	4	7	11	188	0.0	36
Wednesday, March 11, 2020	11:20	00:10:00	48	57	51	45	2301	2299	2300	2301	2301	5	9	4	7	12	186	0.0	37
Wednesday, March 11, 2020	11:30	00:10:00	49	58	52	46	2300	2299	2300	2299	2302	5	9	4	7	11	187	0.0	37
Wednesday, March 11, 2020	11:40	00:10:00	49	58	52	46	2300	2301	2301	2301	2300	5	7	5	8	10	187	0.0	38
Wednesday, March 11, 2020	11:50	00:10:00	47	57	50	44	2301	2300	2301	2302	2299	4	9	5	7	10	185	0.0	39
Wednesday, March 11, 2020	12:00	00:10:00	49	60	51	46	2301	2300	2300	2300	2300	5	8	5	8	11	188	0.0	39
Wednesday, March 11, 2020	12:10	00:10:00	48	57	51	44	2299	2300	2300	2301	2300	5	8	4	7	11	190	0.0	39
Wednesday, March 11, 2020	12:20	00:10:00	49	57	52	45	2302	2300	2302	2301	2300	5	8	5	8	11	192	0.0	39
Wednesday, March 11, 2020	12:30	00:10:00	48	57	51	45	2301	2300	2300	2299	2299	5	9	4	7	11	193	0.0	39
Wednesday, March 11, 2020	12:40	00:10:00	48	57	51	45	2300	2302	2300	2303	2297	4	9	4	7	10	193	0.0	39
Wednesday, March 11, 2020	12:50	00:10:00	47	56	49	44	2299	2298	2299	2299	2296	4	7	5	8	10	197	0.0	39
Wednesday, March 11, 2020	13:00	00:10:00	49	56	51	45	2301	2299	2300	2299	2301	5	7	5	7	9	202	0.0	39
Wednesday, March 11, 2020	13:10	00:10:00	48	56	50	45	2299	2303	2300	2301	2300	5	7	5	7	9	202	0.0	40
Wednesday, March 11, 2020	13:20	00:10:00	47	58	50	43	2301	2302	2299	2302	2299	4	8	5	8	10	202	0.0	41
Wednesday, March 11, 2020	13:30	00:10:00	46	59	48	44	2301	2300	2300	2301	2299	3	6	5	8	10	204	0.0	41
Wednesday, March 11, 2020	13:40	00:10:00	48	57	51	45	2300	2299	2300	2301	2301	4	6	5	8	10	203	0.0	41
Wednesday, March 11, 2020	13:50	00:10:00	46	56	49	44	2300	2299	2300	2299	2299	3	6	5	8	10	204	0.0	42
Wednesday, March 11, 2020	14:00	00:10:00	46	55	48	44	2301	2299	2299	2300	2299	3	6	5	10	12	202	0.0	43
Wednesday, March 11, 2020	14:10	00:10:00	47	56	49	44	2300	2301	2300	2298	2300	4	8	5	8	11	200	0.0	44
Wednesday, March 11, 2020	14:20	00:10:00	48	59	50	44	2301	2301	2300	2301	2300	4	7	5	8	11	194	0.0	44
Wednesday, March 11, 2020	14:30	00:10:00	48	56	51	44	2300	2301	2299	2301	2301	4	7	5	7	10	193	0.0	44
Wednesday, March 11, 2020	14:40	00:10:00	50	60	52	46	2300	2300	2302	2302	2300	4	8	4	7	11	198	0.0	45
Wednesday, March 11, 2020	14:50	00:10:00	48	57	51	45	2301	2300	2301	2299	2302	4	9	5	8	10	203	0.0	45
Wednesday, March 11, 2020	15:00	00:10:00	47	57	50	44	2299	2300	2301	2300	2300	4	8	4	7	10	201	0.0	45
Wednesday, March 11, 2020	15:10	00:10:00	44	52	46	41	2300	2300	2300	2300	2299	3	7	4	7	9	195	0.0	44
Wednesday, March 11, 2020	15:20	00:10:00	44	54	46	42	2299	2300	2301	2299	2300	3	7	4	7	10	192	0.0	44
Wednesday, March 11, 2020	15:30	00:10:00	44	52	46	41	2300	2299	2300	2298	2299	4	6	4	7	10	191	0.0	44
Wednesday, March 11, 2020	15:40	00:10:00	44	52	46	42	2300	2301	2300	2299	2301	3	7	4	7	10	192	0.0	44
Wednesday, March 11, 2020	15:50	00:10:00	44	53	47	42	2301	2299	2299	2301	2300	4	7	4	7	10	193	0.0	44
Wednesday, March 11, 2020	16:00	0					2299	2301	2299	2301	2300	3	6	4	6	9	196	0.0	44
Wednesday, March 11, 2020	16:10	0					2284	2299	2299	2301	2300	3	6	4	7	9	195	0.0	44
Wednesday, March 11, 2020	16:20	00:10:00	42	55	44	40	2297	2301	2301	2300	2301	3	6	4	6	8	199	0.0	44
Wednesday, March 11, 2020	16:30	00:10:00	42	53	44	40	2300	2299	2301	2300	2300	3	6	4	7	8	200	0.0	44
Wednesday, March 11, 2020	16:40	00:10:00	42	53	44	40	2300	2300	2299	2300	2299	3	5	4	7	9	198	0.0	44
Wednesday, March 11, 2020	16:50	00:10:00	41	51	43	39	2299	2299	2301	2300	2301	2	5	4	6	8	205	0.0	43
Wednesday, March 11, 2020	17:00	00:10:00	40	45	41	38	2301	2298	2299	2300	2299	3	4	3	5	7	211	0.0	43
Wednesday, March 11, 2020	17:10	00:10:00	40	49	41	38	2299	2299	2300	2300	2299	3	5	2	4	6	208	0.0	43
Wednesday, March 11, 2020	17:20	00:10:00	40	45	41	38	2302	2300	2300	2301	2302	2	4	2	5	5	210	0.0	43
Wednesday, March 11, 2020	17:30	00:10:00	39	45	41	38	2300	2300	2300	2301	2298	2	4	2	3	6	211	0.0	43
Wednesday, March 11, 2020	17:40	00:10:00	39	51	40	37	2299	2301	2300	2299	2300	3	5	2	4	7	211	0.0	42
Wednesday, March 11, 2020	17:50	00:10:00	39	50	41	38	2300	2299	2299	2299	2299	2	4	2	4	7	211	0.0	42
Wednesday, March 11, 2020	18:00	00:10:00	39	43	40	37	2300	2299	2301	2300	2299	2	4	2	3	7	213	0.0	42

Table A-2: Location 2 All Measurement Periods

Date	Start Time	Duration	Leq	Lmax	L10	L90	Closest Non-Curt. WT	Next Four Closest Non-Curtailed Wind Turbines Avg. Output (kW)				Loc. 2 Ground Level		Loc. 1 Ground Level		CRW Met Tower Hub Height		Loc. 2 Precip.	Loc. 2 Temp.
		(HH:MM:SS)	(dBA)	(dBA)	(dBA)	(dBA)	WT 80	WT 82	WT 85	WT 86	WT 83	Avg. WS (m/s)	Gust WS (m/s)	Avg. WS (m/s)	Gust WS (m/s)	Avg. WS (m/s)	Avg. WD (°)	(mm)	(°F)
Wednesday, March 11, 2020	18:10	00:10:00	38	43	39	37	2300	2298	2292	2300	2301	2	4	1	2	7	214	0.0	41
Wednesday, March 11, 2020	18:20	00:10:00	38	42	39	36	1887	2300	2235	2170	2301	2	3	1	3	6	215	0.0	42
Wednesday, March 11, 2020	18:30	00:10:00	38	45	39	36	1848	2230	2007	2089	2301	2	3	1	2	5	217	0.0	42
Wednesday, March 11, 2020	18:40	00:10:00	38	43	39	36	1822	2175	1794	1977	1810	2	3	1	2	4	212	0.0	41
Wednesday, March 11, 2020	18:50	00:10:00	37	49	38	35	1643	1965	1596	1795	1708	2	4	1	2	4	203	0.0	41
Wednesday, March 11, 2020	19:00	00:10:00	37	49	39	35	1312	2299	1903	1894	1896	2	3	1	3	5	199	0.0	41
Wednesday, March 11, 2020	19:10	00:10:00	36	43	38	34	1130	2299	1894	1911	1891	2	3	2	3	6	190	0.0	41
Wednesday, March 11, 2020	19:20	00:10:00	35	47	36	33	1001	2239	1480	1637	2065	2	2	2	3	5	193	0.0	40
Wednesday, March 11, 2020	19:30	00:10:00	35	49	36	33	942	1989	1268	1306	1920	2	2	1	2	5	198	0.0	40
Wednesday, March 11, 2020	19:40	00:10:00	35	50	37	33	1023	1720	1191	1204	1596	1	2	1	2	5	204	0.0	40
Wednesday, March 11, 2020	19:50	00:10:00	35	48	37	32	887	1631	1258	1273	1461	1	2	1	3	5	201	0.0	40
Wednesday, March 11, 2020	20:00	00:10:00	35	47	37	33	992	1542	1212	1247	1423	2	2	1	2	5	198	0.0	40
Wednesday, March 11, 2020	20:10	00:10:00	38	50	40	33	1035	1408	1126	1359	1575	2	2	1	2	5	201	0.0	40
Wednesday, March 11, 2020	20:20	00:10:00	35	54	37	33	976	1324	1090	1228	1518	2	2	1	2	4	202	0.0	41
Wednesday, March 11, 2020	20:30	00:10:00	37	49	38	35	1396	1377	1368	1549	1810	2	3	1	2	5	199	0.0	41
Wednesday, March 11, 2020	20:40	00:10:00	37	50	39	33	1286	1552	1517	1669	1874	2	3	2	3	5	201	0.0	41
Wednesday, March 11, 2020	20:50	00:10:00	34	44	35	32	968	1548	1329	1413	1398	2	3	1	3	5	210	0.0	42
Wednesday, March 11, 2020	21:00	00:10:00	35	45	37	33	1214	1432	1197	1302	1314	2	3	1	2	5	212	0.0	42
Wednesday, March 11, 2020	21:10	00:10:00	37	61	38	34	1225	1467	1085	1179	1330	2	2	1	3	5	215	0.0	41
Wednesday, March 11, 2020	21:20	00:10:00	35	59	36	31	1018	1104	898	955	1080	2	2	1	3	5	212	0.0	42
Wednesday, March 11, 2020	21:30	00:10:00	31	51	32	29	779	691	660	613	872	1	2	1	4	5	208	0.0	42
Wednesday, March 11, 2020	21:40	00:10:00	33	48	34	31	966	897	1007	949	1283	2	2	1	2	5	214	0.0	41
Wednesday, March 11, 2020	21:50	00:10:00	34	41	35	32	1070	1241	1213	1149	1484	1	2	1	3	5	214	0.0	41
Wednesday, March 11, 2020	22:00	00:10:00	35	49	37	30	883	946	936	863	1290	2	2	1	2	6	213	0.0	41
Wednesday, March 11, 2020	22:10	00:10:00	34	41	36	32	1161	1106	901	909	1342	1	2	1	3	6	211	0.0	41
Wednesday, March 11, 2020	22:20	00:10:00	37	58	39	33	1279	1374	1042	1085	1195	2	3	1	2	7	214	0.0	42
Wednesday, March 11, 2020	22:30	00:10:00	39	67	34	28	861	786	809	809	1048	2	2	1	3	6	218	0.0	41
Wednesday, March 11, 2020	22:40	00:10:00	30	48	32	26	552	528	560	312	640	1	2	1	3	6	223	0.0	42
Wednesday, March 11, 2020	22:50	00:10:00	28	40	29	25	374	417	215	356	506	1	2	2	3	6	228	0.0	42
Wednesday, March 11, 2020	23:00	00:10:00	29	40	31	25	342	303	230	333	381	1	2	1	2	6	226	0.0	42
Wednesday, March 11, 2020	23:10	00:10:00	30	58	31	25	357	346	269	166	431	1	2	1	2	5	229	0.0	42
Wednesday, March 11, 2020	23:20	00:10:00	27	45	28	24	182	224	218	141	284	1	1	2	2	4	219	0.0	42
Wednesday, March 11, 2020	23:30	00:10:00	26	44	27	24	179	174	120	75	180	1	2	2	3	4	217	0.0	42
Wednesday, March 11, 2020	23:40	00:10:00	27	35	29	25	296	247	88	105	174	1	2	2	3	5	189	0.0	42
Wednesday, March 11, 2020	23:50	00:10:00	26	45	28	25	227	336	325	349	292	1	2	1	3	7	182	0.0	42
Thursday, March 12, 2020	0:00	00:10:00	27	32	28	25	283	449	352	371	308	1	2	1	3	6	186	0.0	42
Thursday, March 12, 2020	0:10	00:10:00	27	42	29	25	297	433	370	442	403	1	3	1	2	5	191	0.0	42
Thursday, March 12, 2020	0:20	00:10:00	29	39	31	26	419	305	309	215	391	1	2	1	2	4	186	0.0	41
Thursday, March 12, 2020	0:30	00:10:00	31	49	33	27	430	214	13	0	71	1	4	2	3	4	180	0.0	40
Thursday, March 12, 2020	0:40	00:10:00	32	49	35	24	3	0	0	0	0	2	5	1	2	5	175	0.0	39
Thursday, March 12, 2020	0:50	00:10:00	33	54	36	21	0	0	0	0	0	1	2	1	2	4	171	0.0	39
Thursday, March 12, 2020	1:00	00:10:00	30	49	32	20	0	0	0	0	0	1	2	1	2	3	114	0.0	39
Thursday, March 12, 2020	1:10	00:10:00	25	51	28	20	0	0	0	0	0	1	1	1	3	3	70	0.0	39
Thursday, March 12, 2020	1:20	00:10:00	28	44	30	26	27	0	3	0	0	1	1	1	3	3	73	0.0	39
Thursday, March 12, 2020	1:30	00:10:00	29	41	30	27	0	0	0	0	18	1	1	1	2	3	62	0.0	39
Thursday, March 12, 2020	1:40	00:10:00	27	35	28	25	0	0	0	0	0	0	1	0	2	3	65	0.0	38
Thursday, March 12, 2020	1:50	00:10:00	26	33	27	24	0	0	0	0	0	0	0	0	2	3	66	0.0	38
Thursday, March 12, 2020	2:00	00:10:00	29	41	33	24	0	21	0	7	21	1	1	0	2	4	65	0.0	38
Thursday, March 12, 2020	2:10	00:10:00	26	50	26	24	0	95	0	51	67	1	2	0	2	5	59	0.0	41
Thursday, March 12, 2020	2:20	00:10:00	26	41	28	24	51	161	0	71	131	1	1	0	2	6	44	0.0	40
Thursday, March 12, 2020	2:30	00:10:00	28	39	29	27	219	274	84	166	232	1	1	1	3	6	44	0.0	40
Thursday, March 12, 2020	2:40	00:10:00	29	42	29	28	343	317	209	203	222	1	1	1	2	6	43	0.0	40
Thursday, March 12, 2020	2:50	00:10:00	29	41	29	27	238	242	91	152	175	1	1	1	2	6	45	0.0	40
Thursday, March 12, 2020	3:00	00:10:00	28	40	29	27	260	306	161	209	281	0	1	1	2	7	47	0.0	41
Thursday, March 12, 2020	3:10	00:10:00	32	41	34	29	623	532	301	293	427	1	2	1	3	8	46	0.0	40
Thursday, March 12, 2020	3:20	00:10:00	32	39	34	29	552	649	451	518	557	2	3	1	3	9	45	0.0	39
Thursday, March 12, 2020	3:30	00:10:00	34	44	36	33	882	1026	801	794	903	1	2	1	3	9	44	0.0	38
Thursday, March 12, 2020	3:40	00:10:00	36	44	38	34	1125	1194	831	829	1082	1	2	2	4	10	47	0.0	39
Thursday, March 12, 2020	3:50	00:10:00	36	43	38	34	1017	929	689	639	968	1	1	2	3	10	43	0.0	38
Thursday, March 12, 2020	4:00	00:10:00	36	41	37	34	1034	958	854	832	1100	1	2	1	3	10	36	0.0	38
Thursday, March 12, 2020	4:10	00:10:00	36	45	37	34	1187	1116	1140	1080	1260	2	2	2	4	10	29	0.0	38
Thursday, March 12, 2020	4:20	00:10:00	36	45	38	33	1198	1373	1227	1192	1346	1	2	2	4	10	23	0.0	38
Thursday, March 12, 2020	4:30	00:10:00	33	40	35	31	962	1149	1084	1034	1041	1	2	2	3	10	22	0.0	37
Thursday, March 12, 2020	4:40	00:10:00	35	46	37	32	1062	1254	1447	1422	1229	1	2	1	2	10	20	0.0	37
Thursday, March 12, 2020	4:50	00:10:00	37	48	39	35	1936	2264	2293	2296	2272	2	2	2	3	13	13	0.0	38
Thursday, March 12, 2020	5:00	00:10:00	38	45	39	36	2275	2278	2294	2296	2281	2	3	3	6	15	127	0.0	38
Thursday, March 12, 2020	5:10	00:10:00	41	53	43	38	2299	2300	2300	2299	2299	2	7	5	7	14	329	0.0	37
Thursday, March 12, 2020	5:20	00:10:00	42	49	43	40	2301	2298	2301	2302	2301	2	4	5	8	16	279	0.0	37
Thursday, March 12, 2020	5:30	00:10:00	42	47	43	40	2300	2299	2302	2297	2300	1	4	5	8	15	151	0.0	37
Thursday, March 12, 2020	5:40	00:10:00	40	45	42	39	2300	2300	2301	2301	2298	2	3	5	7	13	293	0.0	37
Thursday, March 12, 2020	5:50	00:10:00	42	48	44	40	2300	2299	2298	2299	2299	2	4	5	8	14	338	0.0	37
Thursday, March 12, 2020	6:00	00:10:00	42	46	44	40	2300	2300	2299	2300	2299	2	3	5	8	14	346	0.0	37
Thursday, March 12, 2020	6:10	00:10:00	41	47	43	40	2299	2302	2298	2299	2299	2	4	4	7	13	347	0.0	36
Thursday, March 12, 2020	6:20	00:10:00	40	45	41	38	2300	2300	2300	2300	2298	2	4	4	7	12	327	0.0	36
Thursday, March 12, 2020	6:30	00:10:00	38	47	40	37	2299	2298	2300	2301	2292	2	4	4	7	12	350	0.0	36
Thursday, March 12, 2020	6:40	00:10:00	37	43	38	35	2298	2300	2301	2300	2300	1	3	4	7	11	333	0.0	36
Thursday, March 12, 2020	6:50	00:10:00	37	44	39	35	2274	2299	2237	2300	2299	1	4	3	5	11	343	0.0	36
Thursday, March 12, 2020	7:00	00:10:00	38	44	40	36	2269	2264	2263	2299	2300	1	2	3	5	11	345	0.0	36
Thursday, March 12, 2020	7:10	00:10:00	39	49	41	36	2286	2225	2141	2289	2299	1	2	2	4	9	340	0.0	36
Thursday, March 12, 2020	7:20	00:10:00	37	43	39	35	2262	1766	1772	2072	2252	1	2	2	5	10	348	0.0	36
Thursday, March 12, 2020	7:30	00:10:00	38	48	40	36	2289	2167	1810	1926	2274	1	2	2	4	10	343	0.0	35

Table A-2: Location 2 All Measurement Periods

Date	Start Time	Duration	Leq	Lmax	L10	L90	Closest Non-Curt. WT	Next Four Closest Non-Curtailed Wind Turbines Avg. Output (kW)				Loc. 2 Ground Level		Loc. 1 Ground Level		CRW Met Tower Hub Height		Loc. 2 Precip.	Loc. 2 Temp.
		(HH:MM:SS)	(dBA)	(dBA)	(dBA)	(dBA)	WT 80	WT 82	WT 85	WT 86	WT 83	Avg. WS (m/s)	Gust WS (m/s)	Avg. WS (m/s)	Gust WS (m/s)	Avg. WS (m/s)	Avg. WD (°)	(mm)	(°F)
Thursday, March 12, 2020	7:40	00:10:00	39	48	41	38	2296	2225	2012	2091	2255	1	1	2	4	11	336	0.3	35
Thursday, March 12, 2020	7:50	00:10:00	37	43	39	36	2300	2245	2220	2258	2293	1	2	2	4	11	340	0.1	35
Thursday, March 12, 2020	8:00	00:10:00	37	42	39	36	2299	2296	2300	2286	2299	1	1	2	4	11	333	0.1	35
Thursday, March 12, 2020	8:10	00:10:00	38	46	40	37	2288	2279	2291	2268	2292	1	2	3	5	11	340	0.1	35
Thursday, March 12, 2020	8:20	00:10:00	38	47	39	37	2299	2136	2295	2277	2300	1	2	3	4	12	337	0.2	36
Thursday, March 12, 2020	8:30	00:10:00	38	50	39	36	2287	2166	2277	2265	2285	1	2	3	5	12	334	0.1	36
Thursday, March 12, 2020	8:40	00:10:00	37	45	39	36	2183	1632	2089	1850	2003	1	2	3	5	11	338	0.0	36
Thursday, March 12, 2020	8:50	00:10:00	38	45	40	36	2052	2160	1950	2034	2220	1	2	3	6	11	342	0.0	36
Thursday, March 12, 2020	9:00	00:10:00	38	50	40	36	2037	1708	1772	1896	2079	1	1	3	4	11	330	0.0	36
Thursday, March 12, 2020	9:10	00:10:00	39	60	40	36	2292	1950	2196	2207	2198	1	2	3	6	9	321	0.0	36
Thursday, March 12, 2020	9:20	00:10:00	40	52	42	37	2295	1988	2273	2253	2181	1	2	3	6	9	317	0.0	36
Thursday, March 12, 2020	9:30	00:10:00	41	54	43	38	2300	2224	2287	2291	2261	1	2	4	7	10	318	0.0	36
Thursday, March 12, 2020	9:40	00:10:00	43	52	44	40	2301	2291	2297	2302	2290	1	2	5	9	13	329	0.0	36
Thursday, March 12, 2020	9:50	00:10:00	47	62	48	41	2299	2301	2298	2302	2300	2	3	5	8	13	332	0.0	36
Thursday, March 12, 2020	10:00	00:10:00	41	52	43	39	2301	2302	2299	2301	2300	1	3	5	9	13	332	0.0	35
Thursday, March 12, 2020	10:10	00:10:00	41	50	43	38	2299	2300	2301	2301	2299	1	2	6	9	13	334	0.0	35
Thursday, March 12, 2020	10:20	00:10:00	43	53	44	41	2298	2298	2299	2301	2299	2	3	6	9	13	333	0.0	35
Thursday, March 12, 2020	10:30	00:10:00	44	52	45	41	2301	2301	2301	2298	2303	2	4	6	9	14	334	0.0	35
Thursday, March 12, 2020	10:40	00:10:00	43	70	44	39	2301	2299	2299	2300	2298	1	2	6	9	12	335	0.0	35
Thursday, March 12, 2020	10:50	00:10:00	41	49	42	39	2301	2299	2300	2301	2302	1	3	5	10	11	339	0.0	34
Thursday, March 12, 2020	11:00	00:10:00	39	59	40	37	2287	2300	2294	2300	2299	1	4	5	8	12	337	0.0	34
Thursday, March 12, 2020	11:10	00:10:00	41	55	43	38	2300	2301	2292	2301	2299	2	4	6	10	14	330	0.0	36
Thursday, March 12, 2020	11:20	00:10:00	46	54	48	43	2301	2300	2300	2298	2303	2	3	7	10	15	333	0.0	36
Thursday, March 12, 2020	11:30	00:10:00	45	52	47	43	2299	2299	2299	2299	2300	1	3	7	12	14	327	0.0	35
Thursday, March 12, 2020	11:40	00:10:00	45	50	47	43	2299	2299	2301	2300	2299	1	3	6	10	14	319	0.0	35
Thursday, March 12, 2020	11:50	00:10:00	44	50	46	41	2300	2301	2300	2298	2299	1	3	7	10	14	318	0.0	34
Thursday, March 12, 2020	12:00	00:10:00	45	51	48	42	2300	2300	2301	2301	2300	2	3	5	10	14	320	0.0	34
Thursday, March 12, 2020	12:10	00:10:00	48	57	51	43	2299	2298	2302	2300	2300	2	4	6	10	14	322	0.0	35
Thursday, March 12, 2020	12:20	00:10:00	43	48	45	41	2300	2300	2300	2300	2301	1	2	7	11	14	324	0.0	36
Thursday, March 12, 2020	12:30	00:10:00	47	51	48	45	2299	2297	2299	2299	2301	2	3	7	11	13	318	0.0	37
Thursday, March 12, 2020	12:40	00:10:00	47	52	49	45	2171	2168	2170	2172	2171	2	4	6	10	15	320	0.0	37
Thursday, March 12, 2020	12:50	00:10:00	47	52	49	44	72	74	71	72	77	2	3	6	10	14	320	0.0	38
Thursday, March 12, 2020	13:00	00:10:00	46	50	48	44	0	0	0	0	0	1	3	7	11	15	317	0.0	38
Thursday, March 12, 2020	13:10	00:10:00	47	51	49	44	0	0	0	0	0	2	4	7	10	15	322	0.0	39
Thursday, March 12, 2020	13:20	00:10:00	47	54	50	43	1208	1239	1284	1306	1169	2	3	8	13	14	319	0.0	38
Thursday, March 12, 2020	13:30	00:10:00	45	53	48	43	2298	2299	2298	2298	2300	2	3	7	11	15	314	0.0	38
Thursday, March 12, 2020	13:40	00:10:00	44	55	46	43	2300	2301	2299	2301	2302	1	2	6	9	14	313	0.0	37
Thursday, March 12, 2020	13:50	00:10:00	42	50	44	41	2300	2300	2302	2301	2299	1	3	7	11	14	315	0.0	38
Thursday, March 12, 2020	14:00	00:10:00	45	53	47	43	2302	2298	2302	2298	2301	2	3	7	11	14	311	0.0	37
Thursday, March 12, 2020	14:10	00:10:00	43	47	45	42	2301	2301	2300	2301	2297	1	2	7	12	14	312	0.0	37
Thursday, March 12, 2020	14:20	00:10:00	46	52	48	43	2301	2302	2299	2296	2298	1	3	7	11	15	315	0.0	37
Thursday, March 12, 2020	14:30	00:10:00	45	50	47	43	2300	2300	2304	2300	2297	2	3	7	12	13	311	0.0	36
Thursday, March 12, 2020	14:40	00:10:00	45	49	47	43	2301	2297	2302	2301	2301	2	3	7	12	15	309	0.0	36
Thursday, March 12, 2020	14:50	00:10:00	48	67	49	45	2298	2298	2300	2302	2302	2	5	7	11	15	310	0.0	37
Thursday, March 12, 2020	15:00	00:10:00	46	51	48	44	2300	2301	2302	2302	2300	1	3	7	12	14	311	0.0	37
Thursday, March 12, 2020	15:10	00:10:00	45	50	47	43	2299	2300	2299	2298	2302	2	3	7	10	15	309	0.0	37
Thursday, March 12, 2020	15:20	00:10:00	45	58	47	42	2300	2298	2299	2297	2299	2	3	7	11	14	312	0.0	36
Thursday, March 12, 2020	15:30	00:10:00	47	53	50	44	2299	2302	2297	2301	2299	2	4	6	10	12	307	0.0	37
Thursday, March 12, 2020	15:40	00:10:00	46	50	48	43	2301	2302	2300	2298	2305	2	3	6	9	13	302	0.0	36
Thursday, March 12, 2020	15:50	00:10:00	47	60	49	44	2301	2299	2300	2298	2298	2	4	6	9	14	309	0.0	36
Thursday, March 12, 2020	16:00	00:10:00	46	57	47	43	2301	2299	2299	2299	2299	2	4	6	9	13	309	0.0	35
Thursday, March 12, 2020	16:10	00:10:00	48	51	49	45	2300	2299	2299	2299	2298	2	5	7	11	14	307	0.0	37
Thursday, March 12, 2020	16:20	00:10:00	50	58	53	47	2300	2301	2298	2301	2300	3	5	7	12	16	310	0.0	36
Thursday, March 12, 2020	16:30	00:10:00	49	53	51	47	2298	2303	2300	2302	2302	2	4	7	11	16	308	0.0	36
Thursday, March 12, 2020	16:40	00:10:00	50	55	52	48	2299	2302	2301	2301	2298	2	5	7	11	14	308	0.0	36
Thursday, March 12, 2020	16:50	00:10:00	49	53	51	46	2300	2300	2300	2299	2300	3	5	7	10	13	302	0.0	36
Thursday, March 12, 2020	17:00	00:10:00	47	52	49	45	2298	2298	2303	2302	2299	2	3	7	13	16	301	0.0	36
Thursday, March 12, 2020	17:10	00:10:00	47	52	49	45	2299	2301	2299	2301	2301	2	4	7	10	17	305	0.0	35
Thursday, March 12, 2020	17:20	00:10:00	48	52	50	45	2300	2302	2300	2302	2301	2	5	7	12	14	302	0.0	34
Thursday, March 12, 2020	17:30	00:10:00	46	50	47	43	2301	2301	2300	2301	2302	2	4	7	12	16	300	0.0	34
Thursday, March 12, 2020	17:40	00:10:00	46	52	49	41	2301	2299	2300	2300	2301	2	3	7	12	14	303	0.0	33
Thursday, March 12, 2020	17:50	00:10:00	46	52	47	44	2300	2300	2302	2301	2302	2	4	5	8	15	306	0.0	33
Thursday, March 12, 2020	18:00	00:10:00	43	55	45	41	2300	2301	2299	2299	2299	2	3	6	9	16	302	0.0	33
Thursday, March 12, 2020	18:10	00:10:00	45	51	46	43	2300	2298	2300	2300	2300	2	4	6	10	15	302	0.0	32
Thursday, March 12, 2020	18:20	00:10:00	46	53	48	43	2299	2299	2300	2301	2302	2	4	5	9	14	302	0.0	32
Thursday, March 12, 2020	18:30	00:10:00	46	54	48	44	2301	2300	2300	2300	2297	3	4	6	10	13	302	0.0	32
Thursday, March 12, 2020	18:40	00:10:00	44	49	47	41	2301	2300	2299	2299	2300	2	4	6	9	12	301	0.0	32
Thursday, March 12, 2020	18:50	00:10:00	41	53	42	39	2303	2300	2300	2305	2303	2	3	5	9	12	307	0.0	32
Thursday, March 12, 2020	19:00	00:10:00	40	50	41	37	2300	2300	2299	2301	2300	2	3	4	8	12	309	0.0	31
Thursday, March 12, 2020	19:10	00:10:00	38	49	39	36	2259	2299	2294	2282	2270	1	2	5	10	12	310	0.0	31
Thursday, March 12, 2020	19:20	00:10:00	38	45	40	36	2112	2300	2265	2222	2015	1	2	5	8	12	308	0.0	30
Thursday, March 12, 2020	19:30	00:10:00	37	44	39	35	2228	2298	2193	2238	2107	1	2	4	7	11	305	0.0	30
Thursday, March 12, 2020	19:40	00:10:00	38	45	39	36	2268	2300	2292	2174	2292	1	2	3	6	10	299	0.0	30
Thursday, March 12, 2020	19:50	00:10:00	39	56	40	36	2290	2300	2298	2296	2276	2	2	4	7	11	298	0.0	29
Thursday, March 12, 2020	20:00	00:10:00	38	48	40	36	2227	2300	2298	2287	2302	1	2	4	7	13	298	0.0	29
Thursday, March 12, 2020	20:10	00:10:00	39	44	40	37	2204	2300	2182	2299	2297	1	2	4	7	12	295	0.0	29
Thursday, March 12, 2020	20:20	00:10:00	38	54	40	36	2274	2295	2255	2271	2296	1	3	4	7	11	293	0.0	29
Thursday, March 12, 2020	20:30	00:10:00	38	45	40	36	2301	2298	2286	2290	2301	2	3	4	8	12	294	0.0	29
Thursday, March 12, 2020	20:40	00:10:00	38	43	39	36	2301	2300	2006	2299	2298	1	2	4	7	12	292	0.0	29
Thursday, March 12, 2020	20:50	00:10:00	38	44	39	36	2300	2299	1054	2300	2298	1	2	4	6	12	292	0.0	29
Thursday, March 12, 2020	21:00	00:10:00	37	43	39	36	2300	2300	0	2299	2299	1	2	4	6	11	292	0.0	28

Table A-2: Location 2 All Measurement Periods

Date	Start Time	Duration	Leq	Lmax	L10	L90	Closest Non-Curt. WT	Next Four Closest Non-Curtailed Wind Turbines Avg. Output (kW)				Loc. 2 Ground Level		Loc. 1 Ground Level		CRW Met Tower Hub Height		Loc. 2 Precip.	Loc. 2 Temp.
		(HH:MM:SS)	(dBA)	(dBA)	(dBA)	(dBA)	WT 80	WT 82	WT 85	WT 86	WT 83	Avg. WS (m/s)	Gust WS (m/s)	Avg. WS (m/s)	Gust WS (m/s)	Avg. WS (m/s)	Avg. WD (°)	(mm)	(°F)
Thursday, March 12, 2020	21:10	00:10:00	37	42	39	36	2300	2301	0	2300	2300	1	2	4	7	12	292	0.0	28
Thursday, March 12, 2020	21:20	00:10:00	38	43	39	36	2301	2299	0	2301	2301	1	2	4	7	12	290	0.0	28
Thursday, March 12, 2020	21:30	00:10:00	38	44	39	36	2299	2299	0	2301	2299	1	2	4	6	12	291	0.0	28
Thursday, March 12, 2020	21:40	00:10:00	40	56	42	37	2299	2300	0	2301	2299	1	2	4	7	12	289	0.0	27
Thursday, March 12, 2020	21:50	00:10:00	38	43	40	36	2299	2300	0	2300	2301	1	2	4	7	12	287	0.0	27
Thursday, March 12, 2020	22:00	00:10:00	38	45	40	36	2299	2300	0	2300	2300	1	2	4	6	11	287	0.0	27
Thursday, March 12, 2020	22:10	00:10:00	38	43	40	36	2300	2300	0	2299	2300	1	2	4	7	11	283	0.0	27
Thursday, March 12, 2020	22:20	00:10:00	38	44	39	36	2299	2300	0	2299	2300	1	2	4	5	12	281	0.0	27
Thursday, March 12, 2020	22:30	00:10:00	38	44	40	36	2299	2300	0	2301	2301	1	1	4	7	12	286	0.0	27
Thursday, March 12, 2020	22:40	00:10:00	38	44	40	36	2300	2300	0	2299	2299	1	1	4	6	12	285	0.0	27
Thursday, March 12, 2020	22:50	00:10:00	37	43	39	35	2299	2301	0	2301	2300	1	2	3	5	11	278	0.0	27
Thursday, March 12, 2020	23:00	00:10:00	38	46	40	36	2301	2300	0	2299	2300	1	2	4	7	12	282	0.0	27
Thursday, March 12, 2020	23:10	00:10:00	42	60	41	36	2301	2299	0	2301	2300	1	2	4	7	12	285	0.0	27
Thursday, March 12, 2020	23:20	00:10:00	39	51	40	36	2301	2301	0	2300	2299	1	2	3	6	11	281	0.0	27
Thursday, March 12, 2020	23:30	00:10:00	38	48	39	35	2300	2299	0	2300	2300	1	2	3	5	11	279	0.0	27
Thursday, March 12, 2020	23:40	00:10:00	38	49	40	36	2300	2300	0	2300	2300	1	2	3	5	10	280	0.0	27
Thursday, March 12, 2020	23:50	00:10:00	38	44	40	37	2298	2299	0	2300	2301	1	2	3	5	10	277	0.0	27
Friday, March 13, 2020	0:00	00:10:00	38	43	40	37	2300	2300	0	2299	2301	1	2	3	5	11	277	0.0	27
Friday, March 13, 2020	0:10	00:10:00	37	43	39	35	2298	2298	0	2299	2299	1	2	4	6	11	278	0.0	26
Friday, March 13, 2020	0:20	00:10:00	37	43	39	36	2299	2299	0	2300	2299	1	2	3	6	11	279	0.0	26
Friday, March 13, 2020	0:30	00:10:00	38	56	39	36	2300	2301	0	2299	2300	1	2	4	7	12	281	0.0	27
Friday, March 13, 2020	0:40	00:10:00	37	44	39	30	1303	1302	0	1303	1304	1	2	4	7	12	284	0.0	26
Friday, March 13, 2020	0:50	00:10:00	30	36	31	29	0	0	0	0	0	1	2	4	6	11	288	0.0	26
Friday, March 13, 2020	1:00	00:10:00	28	35	29	27	0	0	0	0	0	1	2	3	6	11	287	0.0	26
Friday, March 13, 2020	1:10	00:10:00	27	39	28	26	0	0	0	0	0	1	2	3	5	10	280	0.0	26
Friday, March 13, 2020	1:20	00:10:00	36	42	38	34	2273	2267	0	2175	2198	1	2	4	6	9	275	0.0	26
Friday, March 13, 2020	1:30	00:10:00	36	42	38	34	2299	2300	0	2300	2088	1	2	3	6	9	274	0.0	25
Friday, March 13, 2020	1:40	00:10:00	37	44	39	35	2287	2299	0	2300	2247	1	2	4	6	10	276	0.0	25
Friday, March 13, 2020	1:50	00:10:00	38	44	39	35	2298	2299	0	2300	2249	1	2	4	7	11	282	0.0	25
Friday, March 13, 2020	2:00	00:10:00	38	43	40	36	2298	2299	0	2300	2274	1	2	4	6	12	285	0.0	26
Friday, March 13, 2020	2:10	00:10:00	38	44	39	36	2300	2300	0	2299	2300	1	2	3	5	11	283	0.0	25
Friday, March 13, 2020	2:20	00:10:00	38	46	40	36	2300	2300	0	2299	2300	1	2	2	6	11	284	0.0	26
Friday, March 13, 2020	2:30	00:10:00	38	43	40	36	2301	2300	0	2300	2298	1	2	2	5	10	281	0.0	26
Friday, March 13, 2020	2:40	00:10:00	38	44	40	36	2299	2301	0	2279	2300	1	2	2	4	10	281	0.0	25
Friday, March 13, 2020	2:50	00:10:00	39	45	41	37	2292	2299	0	2287	2300	1	1	2	4	10	282	0.0	25
Friday, March 13, 2020	3:00	00:10:00	39	46	41	36	2289	2301	0	2298	2300	1	2	2	4	10	284	0.0	25
Friday, March 13, 2020	3:10	00:10:00	39	48	41	37	2032	2300	0	2137	2300	1	2	2	4	10	289	0.0	24
Friday, March 13, 2020	3:20	00:10:00	39	45	41	37	2121	2299	0	2126	2300	1	1	2	5	10	291	0.0	24
Friday, March 13, 2020	3:30	00:10:00	39	47	41	36	1898	2194	0	1784	2172	1	1	2	5	9	291	0.0	24
Friday, March 13, 2020	3:40	00:10:00	38	44	40	36	1753	1936	0	1455	1892	1	1	2	4	8	284	0.0	24
Friday, March 13, 2020	3:50	00:10:00	37	45	40	35	1609	1797	0	1239	1464	1	1	3	6	9	278	0.0	24
Friday, March 13, 2020	4:00	00:10:00	39	45	41	36	2038	2135	0	1697	1312	1	2	4	6	9	277	0.0	24
Friday, March 13, 2020	4:10	00:10:00	38	47	40	35	2045	2290	0	2104	1420	1	2	3	5	10	277	0.0	23
Friday, March 13, 2020	4:20	00:10:00	38	44	40	35	1830	2265	0	2093	1197	1	2	3	5	9	280	0.0	23
Friday, March 13, 2020	4:30	00:10:00	38	47	40	35	2067	2232	0	1847	1018	1	2	3	6	9	279	0.0	23
Friday, March 13, 2020	4:40	00:10:00	39	47	41	36	2252	2272	0	2037	1693	1	1	3	5	10	276	0.0	23
Friday, March 13, 2020	4:50	00:10:00	39	46	42	36	2123	2271	0	1858	1851	1	1	3	6	10	277	0.0	23
Friday, March 13, 2020	5:00	00:10:00	39	46	41	36	1918	2265	0	1832	2235	1	1	4	6	11	283	0.0	23
Friday, March 13, 2020	5:10	00:10:00	39	46	41	37	2110	2293	0	1820	2290	1	2	4	7	11	290	0.0	23
Friday, March 13, 2020	5:20	00:10:00	39	44	40	37	2304	2300	0	2111	2300	1	2	5	7	11	289	0.0	23
Friday, March 13, 2020	5:30	00:10:00	38	45	40	36	2289	2300	0	2248	2300	1	1	4	6	11	288	0.0	23
Friday, March 13, 2020	5:40	00:10:00	37	43	39	35	2300	2301	0	2295	2300	2	2	4	7	11	297	0.0	23
Friday, March 13, 2020	5:50	00:10:00	37	43	39	35	2299	2300	0	2299	2298	1	2	4	6	12	302	0.0	23
Friday, March 13, 2020	6:00	00:10:00	37	43	39	35	2300	2300	0	2299	2300	1	2	3	6	11	304	0.0	23
Friday, March 13, 2020	6:10	00:10:00	37	43	39	35	2228	2300	0	2300	2279	1	2	3	6	12	305	0.0	23
Friday, March 13, 2020	6:20	00:10:00	37	44	39	35	2295	2301	0	2301	2298	1	2	3	6	12	308	0.0	23
Friday, March 13, 2020	6:30	00:10:00	37	43	39	35	2299	2300	0	2299	2300	1	2	4	7	12	309	0.0	23
Friday, March 13, 2020	6:40	00:10:00	37	43	39	35	2300	2300	0	2283	2291	1	2	4	6	12	309	0.0	23
Friday, March 13, 2020	6:50	00:10:00	37	42	39	35	1728	1794	0	1550	1428	1	2	3	6	10	306	0.0	22
Friday, March 13, 2020	7:00	00:10:00	35	42	37	33	1227	1237	0	1003	1195	1	1	3	5	10	312	0.0	22
Friday, March 13, 2020	7:10	00:10:00	31	38	33	29	646	917	25	708	1036	0	1	3	5	10	312	0.0	21
Friday, March 13, 2020	7:20	00:10:00	31	38	33	28	600	1126	515	636	1064	0	1	2	5	9	311	0.0	20
Friday, March 13, 2020	7:30	00:10:00	34	49	36	32	993	1836	995	1141	1169	1	1	3	7	9	313	0.0	21
Friday, March 13, 2020	7:40	00:10:00	36	42	39	34	1600	2223	1470	1579	1632	1	2	3	7	9	320	0.0	21
Friday, March 13, 2020	7:50	00:10:00	38	51	39	35	2280	2250	2185	1794	1436	1	2	3	6	10	326	0.0	21
Friday, March 13, 2020	8:00	00:10:00	40	56	43	36	2284	1703	2190	2124	1227	1	2	3	6	10	328	0.0	22
Friday, March 13, 2020	8:10	00:10:00	41	63	41	35	2301	1883	2116	2023	1712	1	1	3	6	11	333	0.0	22
Friday, March 13, 2020	8:20	00:10:00	39	55	40	35	2290	2296	2295	2296	2287	1	2	3	5	11	331	0.0	22
Friday, March 13, 2020	8:30	00:10:00	38	49	40	35	2106	2280	2184	2298	2291	1	2	2	5	11	328	0.0	23
Friday, March 13, 2020	8:40	00:10:00	38	50	39	35	1763	1936	1891	2262	2277	1	2	2	4	10	325	0.0	23
Friday, March 13, 2020	8:50	00:10:00	38	52	39	35	1769	1737	1939	2196	2139	1	2	3	6	9	320	0.0	24
Friday, March 13, 2020	9:00	00:10:00	38	52	40	36	2131	2274	2158	2268	2271	1	2	3	6	8	314	0.0	25
Friday, March 13, 2020	9:10	00:10:00	40	53	42	37	2205	2289	2186	2277	2161	1	2	4	7	8	303	0.0	26
Friday, March 13, 2020	9:20	00:10:00	40	52	41	38	2297	2282	2257	2218	2281	2	3	4	7	9	309	0.0	26
Friday, March 13, 2020	9:30	00:10:00	44	61	42	38	2286	2297	2246	2230	2201	2	3	3	6	9	313	0.0	27
Friday, March 13, 2020	9:40	00:10:00	41	60	41	38	2208	2297	2119	2258	2250	2	3	4	7	8	312	0.0	27
Friday, March 13, 2020	9:50	00:10:00	39	47	40	37	2012	2295	2098	2044	2165	1	3	4	7	8	308	0.0	28
Friday, March 13, 2020	10:00	00:10:00	38	52	40	36	2226	2128	2123	2162	1911	2	3	3	6	8	311	0.0	28
Friday, March 13, 2020	10:10	00:10:00	38	50	40	36	2023	2253	2091	2176	2095	2	3	4	6	7	301	0.0	28
Friday, March 13, 2020	10:20	00:10:00	38	43	40	36	1975	2269	2156	2180	2137	2	3	4	6	8	303	0.0	28
Friday, March 13, 2020	10:30	00:10:00	38	45	40	36	2057	1562	1651	1825	1955	1	2	4	7	7	298	0.0	29

Table A-2: Location 2 All Measurement Periods

Date	Start Time	Duration	Leq	Lmax	L10	L90	Closest Non-Curt. WT	Next Four Closest Non-Curtailed Wind Turbines Avg. Output (kW)				Loc. 2 Ground Level		Loc. 1 Ground Level		CRW Met Tower Hub Height		Loc. 2 Precip.	Loc. 2 Temp.
		(HH:MM:SS)	(dBA)	(dBA)	(dBA)	(dBA)	WT 80	WT 82	WT 85	WT 86	WT 83	Avg. WS (m/s)	Gust WS (m/s)	Avg. WS (m/s)	Gust WS (m/s)	Avg. WS (m/s)	Avg. WD (°)	(mm)	(°F)
Friday, March 13, 2020	10:40	00:10:00	38	45	40	35	2056	1756	1687	1473	1515	1	3	4	6	8	299	0.0	29
Friday, March 13, 2020	10:50	00:10:00	37	51	40	34	1740	1912	1571	1704	1520	1	2	4	6	8	298	0.0	29
Friday, March 13, 2020	11:00	00:10:00	37	49	39	36	1839	1944	1592	1520	1282	2	3	4	7	8	297	0.0	30
Friday, March 13, 2020	11:10	00:10:00	38	49	40	35	1666	2016	1853	1827	1754	1	3	5	7	8	305	0.0	30
Friday, March 13, 2020	11:20	00:10:00	38	54	40	36	1975	1712	1778	1563	1825	2	3	4	8	8	309	0.0	30
Friday, March 13, 2020	11:30	00:10:00	38	57	39	35	1940	1569	1525	1637	1603	1	3	4	7	9	316	0.0	30
Friday, March 13, 2020	11:40	00:10:00	37	49	38	34	1675	1873	1802	1616	1559	1	3	4	6	9	312	0.0	30
Friday, March 13, 2020	11:50	00:10:00	40	66	40	35	1702	1496	1434	1852	1397	2	3	4	7	9	305	0.0	31
Friday, March 13, 2020	12:00	00:10:00	37	52	38	34	1467	1457	1484	1410	1525	2	3	4	7	9	294	0.0	30
Friday, March 13, 2020	12:10	00:10:00	43	62	44	35	1722	1583	1572	1330	1395	2	2	4	6	8	298	0.0	30
Friday, March 13, 2020	12:20	00:10:00	39	49	41	35	1693	1527	1815	1581	1425	2	3	4	7	8	299	0.0	31
Friday, March 13, 2020	12:30	00:10:00	38	45	40	36	1958	1707	1762	1523	1671	2	3	4	7	7	299	0.0	31
Friday, March 13, 2020	12:40	00:10:00	37	44	39	35	1707	1962	1655	1731	1722	2	3	5	7	8	298	0.0	31
Friday, March 13, 2020	12:50	00:10:00	37	55	39	31	305	411	401	428	410	2	3	4	7	8	305	0.0	32
Friday, March 13, 2020	13:00	00:10:00	34	40	36	30	0	0	0	0	0	2	3	5	7	8	304	0.0	31
Friday, March 13, 2020	13:10	00:10:00	35	44	38	33	300	221	359	161	215	2	3	4	8	8	300	0.0	32
Friday, March 13, 2020	13:20	00:10:00	39	46	41	36	2170	2194	1999	1837	2052	2	3	5	7	9	304	0.0	32
Friday, March 13, 2020	13:30	00:10:00	39	44	40	36	2186	1961	2136	1993	1867	2	3	4	8	10	304	0.0	32
Friday, March 13, 2020	13:40	00:10:00	41	57	41	36	2293	2260	2227	2262	1871	2	3	4	8	10	303	0.0	32
Friday, March 13, 2020	13:50	00:10:00	38	44	40	36	2220	2267	2245	2077	2268	2	3	5	8	10	307	0.0	32
Friday, March 13, 2020	14:00	00:10:00	38	49	40	36	2246	2038	1898	2103	1566	2	3	5	8	9	311	0.0	33
Friday, March 13, 2020	14:10	00:10:00	36	45	38	33	1520	1790	2028	2139	2220	2	3	5	7	8	305	0.0	33
Friday, March 13, 2020	14:20	00:10:00	36	43	38	34	1513	1314	1661	1807	1561	1	3	4	7	7	302	0.0	33
Friday, March 13, 2020	14:30	00:10:00	36	43	38	32	1312	1295	1513	1353	1376	1	3	4	7	8	306	0.0	33
Friday, March 13, 2020	14:40	00:10:00	36	44	39	33	1549	930	1180	1337	1307	1	3	4	7	8	298	0.0	33
Friday, March 13, 2020	14:50	00:10:00	35	44	37	32	1405	1081	956	873	1028	1	3	4	6	8	301	0.0	33
Friday, March 13, 2020	15:00	00:10:00	35	42	37	30	1105	876	1046	1202	1069	1	3	4	7	8	298	0.0	33
Friday, March 13, 2020	15:10	00:10:00	33	43	35	30	922	1306	908	1334	855	1	2	4	7	7	295	0.0	32
Friday, March 13, 2020	15:20	00:10:00	33	41	35	28	797	877	746	813	738	1	2	4	7	7	305	0.0	32
Friday, March 13, 2020	15:30	00:10:00	33	41	35	30	1053	781	834	917	633	1	2	4	6	7	327	0.0	32
Friday, March 13, 2020	15:40	00:10:00	33	43	35	30	1059	1017	850	1254	752	1	3	4	6	8	327	0.0	33
Friday, March 13, 2020	15:50	00:10:00	33	44	36	27	923	1026	998	1278	1267	1	2	3	5	7	323	0.0	33
Friday, March 13, 2020	16:00	00:10:00	35	49	37	31	1055	758	902	847	815	1	2	3	5	6	329	0.0	32
Friday, March 13, 2020	16:10	00:10:00	33	43	36	29	834	780	901	1018	1071	1	2	3	6	7	330	0.0	31
Friday, March 13, 2020	16:20	00:10:00	31	44	33	28	770	907	1038	992	792	1	3	3	6	7	327	0.0	31
Friday, March 13, 2020	16:30	00:10:00	32	49	34	29	756	816	845	715	816	2	3	3	6	6	341	0.0	31
Friday, March 13, 2020	16:40	00:10:00	32	48	34	29	806	758	765	875	901	2	3	3	6	7	342	0.0	30
Friday, March 13, 2020	16:50	00:10:00	30	38	32	27	818	684	590	675	792	1	3	3	5	6	340	0.0	30
Friday, March 13, 2020	17:00	00:10:00	29	45	31	26	604	454	454	493	424	1	3	3	6	6	338	0.0	31
Friday, March 13, 2020	17:10	00:10:00	28	39	30	25	415	635	372	414	522	1	3	2	4	5	323	0.0	30
Friday, March 13, 2020	17:20	00:10:00	32	51	34	26	529	553	437	462	592	1	3	2	5	6	306	0.0	30
Friday, March 13, 2020	17:30	00:10:00	27	39	28	24	418	506	497	705	497	1	3	2	4	5	345	0.0	30
Friday, March 13, 2020	17:40	00:10:00	28	45	30	24	305	344	274	363	348	1	2	2	4	5	261	0.0	29
Friday, March 13, 2020	17:50	00:10:00	27	41	29	24	387	444	403	349	512	1	3	2	4	5	90	0.0	29
Friday, March 13, 2020	18:00	00:10:00	29	45	32	25	177	354	292	428	339	1	2	1	3	5	334	0.0	28
Friday, March 13, 2020	18:10	00:10:00	33	51	37	25	277	491	457	501	278	1	2	1	3	4	75	0.0	28
Friday, March 13, 2020	18:20	00:10:00	33	50	37	25	161	280	172	240	308	2	4	1	3	3	64	0.0	27
Friday, March 13, 2020	18:30	00:10:00	29	47	31	25	121	240	104	140	255	1	2	1	2	3	44	0.0	27
Friday, March 13, 2020	18:40	00:10:00	30	51	31	24	111	163	142	156	225	1	2	1	2	3	140	0.0	27
Friday, March 13, 2020	18:50	00:10:00	28	52	29	23	99	95	110	159	121	1	1	1	3	2	92	0.0	27
Friday, March 13, 2020	19:00	00:10:00	25	40	27	23	53	161	119	147	127	1	1	0	2	3	17	0.0	26
Friday, March 13, 2020	19:10	00:10:00	26	45	27	25	154	237	211	272	290	1	1	1	2	3	252	0.0	26
Friday, March 13, 2020	19:20	00:10:00	33	50	36	25	183	295	196	241	277	1	3	1	2	3	11	0.0	25
Friday, March 13, 2020	19:30	00:10:00	27	40	29	26	182	340	247	232	285	1	2	1	2	3	7	0.0	24
Friday, March 13, 2020	19:40	00:10:00	30	46	32	26	178	305	176	267	294	1	3	1	3	4	16	0.0	24
Friday, March 13, 2020	19:50	00:10:00	36	54	39	28	360	444	348	409	438	2	4	1	3	6	27	0.0	24
Friday, March 13, 2020	20:00	00:10:00	41	58	44	31	549	535	541	633	581	3	5	1	4	6	25	0.0	23
Friday, March 13, 2020	20:10	00:10:00	41	59	45	30	510	554	624	655	606	2	4	1	3	6	25	0.0	23
Friday, March 13, 2020	20:20	00:10:00	36	55	40	27	332	403	525	484	465	2	4	1	4	6	28	0.0	23
Friday, March 13, 2020	20:30	00:10:00	40	60	43	29	487	422	477	564	661	2	4	2	4	6	35	0.0	23
Friday, March 13, 2020	20:40	00:10:00	41	59	44	31	592	537	635	564	559	2	4	1	4	7	31	0.0	22
Friday, March 13, 2020	20:50	00:10:00	41	58	44	31	540	468	592	607	670	3	4	1	3	7	29	0.0	22
Friday, March 13, 2020	21:00	00:10:00	39	56	42	30	565	414	570	523	470	2	4	1	3	6	35	0.0	22
Friday, March 13, 2020	21:10	00:10:00	40	58	44	28	499	439	369	443	446	2	4	1	3	7	38	0.0	22
Friday, March 13, 2020	21:20	00:10:00	40	58	43	31	578	599	558	580	737	2	4	1	4	6	35	0.0	22
Friday, March 13, 2020	21:30	00:10:00	39	56	43	29	441	320	358	539	314	2	5	1	3	6	40	0.0	22
Friday, March 13, 2020	21:40	00:10:00	42	59	46	32	583	394	491	525	501	3	5	1	3	6	40	0.0	22
Friday, March 13, 2020	21:50	00:10:00	42	58	46	31	499	402	503	516	475	3	4	1	4	7	37	0.0	22
Friday, March 13, 2020	22:00	00:10:00	44	60	48	34	671	623	531	517	502	3	5	1	3	7	40	0.0	22
Friday, March 13, 2020	22:10	00:10:00	44	60	48	32	519	516	417	486	587	3	5	1	5	6	41	0.0	21
Friday, March 13, 2020	22:20	00:10:00	41	56	45	32	590	700	574	567	593	3	5	1	4	7	41	0.0	21
Friday, March 13, 2020	22:30	00:10:00	45	62	48	35	800	573	735	583	663	4	6	1	4	7	42	0.0	21
Friday, March 13, 2020	22:40	00:10:00	42	60	46	33	648	742	622	631	641	3	4	1	5	8	40	0.0	21
Friday, March 13, 2020	22:50	00:10:00	45	59	49	34	676	531	667	650	825	3	5	1	4	8	41	0.0	21
Friday, March 13, 2020	23:00	00:10:00	44	61	47	35	902	870	941	892	876	4	7	1	4	8	41	0.0	21
Friday, March 13, 2020	23:10	00:10:00	44	61	47	35	852	781	755	796	786	4	6	1	5	8	42	0.0	21
Friday, March 13, 2020	23:20	00:10:00	39	61	42	33	726	626	770	813	656	4	6	1	4	8	48	0.0	21
Friday, March 13, 2020	23:30	00:10:00	47	63	51	34	693	696	815	779	667	4	6	1	4	8	49	0.0	20
Friday, March 13, 2020	23:40	00:10:00	41	60	44	34	814	778	704	670	718	4	6	1	4	8	51	0.0	20
Friday, March 13, 2020	23:50	00:10:00	37	57	39	34	873	784	677	770	702	4	5	1	4	8	49	0.0	20
Saturday, March 14, 2020	0:00	00:10:00	42	58	46	34	624	647	702	699	687	4	6	1	3	8	49	0.0	20

Table A-2: Location 2 All Measurement Periods

Date	Start Time	Duration	Leq	Lmax	L10	L90	Closest Non-Curt. WT	Next Four Closest Non-Curtailed Wind Turbines Avg. Output (kW)				Loc. 2 Ground Level		Loc. 1 Ground Level		CRW Met Tower Hub Height		Loc. 2 Precip.	Loc. 2 Temp.
		(HH:MM:SS)	(dBA)	(dBA)	(dBA)	(dBA)	WT 80	WT 82	WT 85	WT 86	WT 83	Avg. WS (m/s)	Gust WS (m/s)	Avg. WS (m/s)	Gust WS (m/s)	Avg. WS (m/s)	Avg. WD (°)	(mm)	(°F)
Saturday, March 14, 2020	0:10	00:10:00	42	59	46	33	532	644	615	543	556	4	5	1	4	8	50	0.0	20
Saturday, March 14, 2020	0:20	00:10:00	43	63	46	32	496	703	703	637	635	4	6	1	4	8	49	0.0	20
Saturday, March 14, 2020	0:30	00:10:00	43	59	48	34	809	755	790	827	665	4	5	1	3	7	55	0.0	20
Saturday, March 14, 2020	0:40	00:10:00	42	59	45	34	734	748	674	671	730	3	5	1	3	7	48	0.0	20
Saturday, March 14, 2020	0:50	00:10:00	44	61	49	25	5	7	16	2	5	4	6	1	3	7	49	0.0	20
Saturday, March 14, 2020	1:00	00:10:00	41	59	43	26	0	0	0	0	0	3	5	1	3	7	50	0.0	20
Saturday, March 14, 2020	1:10	00:10:00	39	58	43	26	115	144	131	105	73	3	6	1	3	7	56	0.0	19
Saturday, March 14, 2020	1:20	00:10:00	37	57	38	29	461	480	466	383	396	3	5	1	3	7	54	0.0	19
Saturday, March 14, 2020	1:30	00:10:00	35	54	37	30	504	508	506	386	519	3	6	1	3	7	55	0.0	19
Saturday, March 14, 2020	1:40	00:10:00	35	51	36	31	672	716	469	540	572	3	5	1	3	7	54	0.0	19
Saturday, March 14, 2020	1:50	00:10:00	40	60	43	33	687	568	585	597	595	4	6	1	4	7	53	0.0	19
Saturday, March 14, 2020	2:00	00:10:00	37	56	38	32	755	679	595	546	591	3	5	1	4	7	56	0.0	19
Saturday, March 14, 2020	2:10	00:10:00	36	57	38	30	571	493	464	459	515	3	5	1	5	8	51	0.0	19
Saturday, March 14, 2020	2:20	00:10:00	41	60	44	33	725	556	604	540	559	3	6	1	4	8	52	0.0	19
Saturday, March 14, 2020	2:30	00:10:00	46	64	50	35	727	681	656	625	618	4	6	1	4	8	50	0.0	19
Saturday, March 14, 2020	2:40	00:10:00	39	60	40	33	707	836	775	612	734	4	6	1	4	8	49	0.0	19
Saturday, March 14, 2020	2:50	00:10:00	42	60	45	35	998	727	667	768	863	4	6	1	4	9	49	0.0	18
Saturday, March 14, 2020	3:00	00:10:00	48	66	52	36	829	970	856	882	801	4	6	1	4	8	49	0.0	18
Saturday, March 14, 2020	3:10	00:10:00	47	62	51	35	970	1094	1152	1022	1063	4	6	1	4	9	47	0.0	18
Saturday, March 14, 2020	3:20	00:10:00	49	66	53	39	1537	1211	1337	1212	1144	4	8	2	5	10	46	0.0	18
Saturday, March 14, 2020	3:30	00:10:00	52	67	56	41	1536	1696	1648	1395	1232	4	7	1	5	10	44	0.0	18
Saturday, March 14, 2020	3:40	00:10:00	52	68	56	38	917	1276	1171	1136	923	4	7	1	4	9	47	0.0	18
Saturday, March 14, 2020	3:50	00:10:00	52	67	56	40	1053	1387	928	999	1208	4	8	1	4	10	45	0.0	18
Saturday, March 14, 2020	4:00	00:10:00	43	60	47	34	967	1208	1065	965	1292	4	7	1	3	10	46	0.0	18
Saturday, March 14, 2020	4:10	00:10:00	49	65	53	36	880	906	1156	1060	1104	4	6	1	4	9	49	0.0	18
Saturday, March 14, 2020	4:20	00:10:00	46	62	50	37	992	1370	1340	803	1530	4	7	1	5	9	49	0.0	18
Saturday, March 14, 2020	4:30	00:10:00	47	63	50	36	971	1485	1177	1172	1444	4	8	1	4	9	46	0.0	18
Saturday, March 14, 2020	4:40	00:10:00	49	63	53	38	1161	1221	1404	1469	1118	4	7	1	5	10	47	0.0	18
Saturday, March 14, 2020	4:50	00:10:00	52	67	56	41	1270	1290	1360	1130	1078	5	7	1	5	9	47	0.0	18
Saturday, March 14, 2020	5:00	00:10:00	50	66	54	39	1263	1402	1350	1146	1365	4	6	1	6	9	48	0.0	18
Saturday, March 14, 2020	5:10	00:10:00	46	66	49	37	1159	1414	1240	1200	1324	4	7	1	4	8	45	0.0	18
Saturday, March 14, 2020	5:20	00:10:00	44	60	47	37	1374	1370	1142	1074	1274	4	7	1	4	8	45	0.0	17
Saturday, March 14, 2020	5:30	00:10:00	47	67	50	36	1072	1168	1215	1107	1222	4	6	1	4	8	49	0.0	17
Saturday, March 14, 2020	5:40	00:10:00	50	63	54	38	1059	1222	1151	1097	895	4	6	1	4	9	50	0.0	17
Saturday, March 14, 2020	5:50	00:10:00	49	64	53	37	1222	1162	1156	1087	970	5	7	1	5	8	48	0.0	17
Saturday, March 14, 2020	6:00	00:10:00	52	67	55	38	1229	1075	1191	1162	1036	4	7	1	4	9	43	0.0	17
Saturday, March 14, 2020	6:10	00:10:00	51	65	55	38	1214	1201	1053	1036	1354	5	7	1	5	9	47	0.0	17
Saturday, March 14, 2020	6:20	00:10:00	46	65	50	37	882	1229	1206	1130	1225	4	7	1	4	9	49	0.0	17
Saturday, March 14, 2020	6:30	00:10:00	47	63	51	36	757	690	1076	861	932	4	6	1	5	9	46	0.0	17
Saturday, March 14, 2020	6:40	00:10:00	47	62	51	36	771	953	1024	883	863	4	7	1	4	9	49	0.0	17
Saturday, March 14, 2020	6:50	00:10:00	43	60	46	36	1027	1066	1043	969	948	4	7	1	4	10	51	0.0	17
Saturday, March 14, 2020	7:00	00:10:00	46	64	49	38	1417	1060	1187	1322	1227	4	7	1	4	9	49	0.0	16
Saturday, March 14, 2020	7:10	00:10:00	51	67	55	38	1171	1131	1222	1202	1153	4	7	1	4	10	50	0.0	17
Saturday, March 14, 2020	7:20	00:10:00	49	67	53	39	1304	1285	1299	1457	1411	5	7	1	4	10	50	0.0	16
Saturday, March 14, 2020	7:30	00:10:00	40	59	42	35	1198	1126	1167	1071	969	3	7	1	4	9	57	0.0	17
Saturday, March 14, 2020	7:40	00:10:00	45	63	48	35	1233	1110	990	1082	1058	4	5	1	4	10	56	0.0	17
Saturday, March 14, 2020	7:50	00:10:00	42	63	44	35	1066	1121	1110	963	1042	4	6	1	4	9	53	0.0	17
Saturday, March 14, 2020	8:00	00:10:00	40	58	42	33	1031	1117	961	915	966	3	5	1	5	9	56	0.0	17
Saturday, March 14, 2020	8:10	00:10:00	34	44	36	32	657	776	887	929	752	3	6	1	5	8	57	0.0	17
Saturday, March 14, 2020	8:20	00:10:00	39	58	42	33	800	800	853	837	719	3	6	2	5	8	60	0.0	17
Saturday, March 14, 2020	8:30	00:10:00	35	47	36	32	812	917	657	743	660	3	6	2	4	8	60	0.0	17
Saturday, March 14, 2020	8:40	00:10:00	35	51	37	32	715	849	359	614	620	2	6	2	6	8	71	0.0	17
Saturday, March 14, 2020	8:50	00:10:00	33	48	35	29	523	700	223	621	478	2	5	2	5	7	65	0.0	17
Saturday, March 14, 2020	9:00	00:10:00	31	47	33	28	381	458	322	472	486	2	5	2	5	7	65	0.0	17
Saturday, March 14, 2020	9:10	00:10:00	33	47	35	28	324	357	300	406	365	3	5	2	6	6	66	0.0	17
Saturday, March 14, 2020	9:20	00:10:00	32	45	34	28	367	474	349	398	312	2	4	2	5	7	69	0.0	18
Saturday, March 14, 2020	9:30	00:10:00	34	56	37	29	390	389	209	320	363	2	5	1	4	6	64	0.0	18
Saturday, March 14, 2020	9:40	00:10:00	32	47	33	29	341	463	427	461	347	3	5	1	4	6	61	0.0	18
Saturday, March 14, 2020	9:50	00:10:00	32	48	33	29	363	432	414	449	505	3	5	1	3	6	60	0.0	18
Saturday, March 14, 2020	10:00	00:10:00	32	43	34	29	429	498	423	380	381	2	6	1	4	6	59	0.0	18
Saturday, March 14, 2020	10:10	00:10:00	37	59	37	28	333	380	320	319	279	3	5	1	4	6	68	0.0	18
Saturday, March 14, 2020	10:20	00:10:00	35	52	37	29	341	338	185	290	364	2	4	2	5	6	67	0.0	18
Saturday, March 14, 2020	10:30	00:10:00	35	54	38	28	361	326	212	258	248	2	4	1	5	6	75	0.0	19
Saturday, March 14, 2020	10:40	00:10:00	31	48	33	28	216	329	172	175	262	2	5	1	4	5	70	0.0	18
Saturday, March 14, 2020	10:50	00:10:00	30	43	32	27	260	313	135	282	238	2	6	1	4	5	66	0.0	19
Saturday, March 14, 2020	11:00	00:10:00	33	49	34	29	247	255	149	217	211	3	5	1	4	5	69	0.0	19
Saturday, March 14, 2020	11:10	00:10:00	30	45	32	27	232	210	164	156	187	2	5	1	4	5	71	0.0	19
Saturday, March 14, 2020	11:20	00:10:00	30	49	32	26	254	219	122	178	224	2	6	2	5	6	70	0.0	19
Saturday, March 14, 2020	11:30	00:10:00	31	52	32	27	237	284	190	223	228	3	5	1	4	5	65	0.0	20
Saturday, March 14, 2020	11:40	00:10:00	30	53	31	27	269	251	118	162	228	2	4	2	6	5	61	0.0	20
Saturday, March 14, 2020	11:50	00:10:00	34	55	36	29	430	378	286	322	354	2	5	2	6	7	60	0.0	21
Saturday, March 14, 2020	12:00	00:10:00	37	57	40	29	411	391	408	431	367	3	7	1	5	6	64	0.0	22
Saturday, March 14, 2020	12:10	00:10:00	37	53	41	28	218	378	271	296	352	3	5	2	6	6	69	0.0	22
Saturday, March 14, 2020	12:20	00:10:00	37	55	41	29	319	315	333	416	276	2	5	3	5	6	70	0.0	22
Saturday, March 14, 2020	12:30	00:10:00	36	55	39	28	267	275	226	270	281	2	5	3	5	6	68	0.0	23
Saturday, March 14, 2020	12:40	00:10:00	33	55	35	27	174	207	81	175	153	2	5	2	5	5	66	0.0	24
Saturday, March 14, 2020	12:50	00:10:00	36	59	37	22	15	24	38	18	13	2	5	3	6	6	66	0.0	24
Saturday, March 14, 2020	13:00	00:10:00	32	53	32	23	0	0	0	0	0	2	5	3	6	6	63	0.0	24
Saturday, March 14, 2020	13:10	00:10:00	36	49	40	28	0	1	0	6	0	3	6	2	5	6	60	0.0	24
Saturday, March 14, 2020	13:20	00:10:00	38	55	41	30	298	306	221	246	272	3	6	2	6	6	61	0.0	24
Saturday, March 14, 2020	13:30	00:10:00	37	57	40	29	308	358	248	381	293	2	5	3	7	6	61	0.0	25

Table A-2: Location 2 All Measurement Periods

Date	Start Time	Duration	Leq	Lmax	L10	L90	Closest Non-Curt. WT	Next Four Closest Non-Curtailed Wind Turbines Avg. Output (kW)				Loc. 2 Ground Level		Loc. 1 Ground Level		CRW Met Tower Hub Height		Loc. 2 Precip.	Loc. 2 Temp.
		(HH:MM:SS)	(dBA)	(dBA)	(dBA)	(dBA)	WT 80	WT 82	WT 85	WT 86	WT 83	Avg. WS (m/s)	Gust WS (m/s)	Avg. WS (m/s)	Gust WS (m/s)	Avg. WS (m/s)	Avg. WD (°)	(mm)	(°F)
Saturday, March 14, 2020	13:40	00:10:00	32	49	34	29	376	405	347	350	346	2	5	2	5	6	55	0.0	25
Saturday, March 14, 2020	13:50	00:10:00	35	52	37	29	429	443	317	401	321	2	6	3	6	6	55	0.0	26
Saturday, March 14, 2020	14:00	00:10:00	42	62	44	29	360	445	429	404	326	4	6	2	4	6	56	0.0	26
Saturday, March 14, 2020	14:10	00:10:00	38	58	39	31	495	474	450	435	385	3	8	2	5	6	63	0.0	26
Saturday, March 14, 2020	14:20	00:10:00	35	54	38	31	592	540	393	435	458	3	6	1	4	6	63	0.0	26
Saturday, March 14, 2020	14:30	00:10:00	36	54	38	30	464	456	387	475	475	3	7	1	4	6	65	0.0	26
Saturday, March 14, 2020	14:40	00:10:00	39	60	41	30	422	640	479	536	511	3	6	2	5	6	59	0.0	27
Saturday, March 14, 2020	14:50	00:10:00	45	64	48	32	470	589	621	586	643	4	7	1	5	6	63	0.0	26
Saturday, March 14, 2020	15:00	00:10:00	46	62	50	34	664	595	569	467	705	4	8	2	4	6	57	0.0	26
Saturday, March 14, 2020	15:10	00:10:00	46	64	49	32	678	636	481	572	577	4	6	2	6	7	62	0.0	26
Saturday, March 14, 2020	15:20	00:10:00	43	62	45	33	620	561	481	508	618	4	8	2	5	7	65	0.0	27
Saturday, March 14, 2020	15:30	00:10:00	39	59	41	32	566	660	258	584	671	4	7	2	5	7	63	0.0	27
Saturday, March 14, 2020	15:40	00:10:00	41	60	44	32	650	682	266	605	527	4	8	3	6	7	66	0.0	27
Saturday, March 14, 2020	15:50	00:10:00	43	61	45	32	475	613	625	546	505	4	8	2	5	7	56	0.0	27
Saturday, March 14, 2020	16:00	00:10:00	35	53	37	30	491	662	558	545	582	3	7	2	5	7	64	0.0	28
Saturday, March 14, 2020	16:10	00:10:00	35	49	38	31	559	607	640	562	509	3	5	2	5	7	58	0.0	28
Saturday, March 14, 2020	16:20	00:10:00	39	61	40	32	554	528	515	671	535	4	6	2	5	7	64	0.0	28
Saturday, March 14, 2020	16:30	00:10:00	37	58	39	31	532	583	586	479	598	3	7	2	5	7	61	0.0	28
Saturday, March 14, 2020	16:40	00:10:00	40	60	42	31	583	672	308	447	579	3	6	3	6	7	67	0.0	28
Saturday, March 14, 2020	16:50	00:10:00	33	43	35	30	447	650	314	497	553	3	6	2	6	7	61	0.0	28
Saturday, March 14, 2020	17:00	00:10:00	36	58	36	30	448	432	415	456	366	3	5	1	5	7	58	0.0	28
Saturday, March 14, 2020	17:10	00:10:00	41	66	40	30	481	460	417	432	364	3	7	2	6	7	59	0.0	28
Saturday, March 14, 2020	17:20	00:10:00	38	61	39	29	436	524	310	394	391	3	7	3	6	6	56	0.0	28
Saturday, March 14, 2020	17:30	00:10:00	36	56	39	29	487	427	274	468	384	3	6	2	5	6	58	0.0	28
Saturday, March 14, 2020	17:40	00:10:00	34	48	36	30	441	461	379	468	422	3	8	2	6	7	59	0.0	27
Saturday, March 14, 2020	17:50	00:10:00	33	51	35	29	456	422	304	438	424	2	5	3	5	6	72	0.0	28
Saturday, March 14, 2020	18:00	00:10:00	31	42	33	27	411	383	103	253	385	2	4	3	6	5	83	0.0	27
Saturday, March 14, 2020	18:10	00:10:00	30	43	33	27	332	270	226	271	283	2	4	3	5	6	77	0.0	27
Saturday, March 14, 2020	18:20	00:10:00	32	46	35	26	286	320	162	225	253	2	4	3	5	6	77	0.0	27
Saturday, March 14, 2020	18:30	00:10:00	33	51	36	26	393	413	203	333	328	2	4	3	5	6	79	0.0	27
Saturday, March 14, 2020	18:40	00:10:00	31	49	33	27	373	334	116	228	406	2	4	3	5	6	83	0.0	26
Saturday, March 14, 2020	18:50	00:10:00	37	56	38	28	392	370	87	272	280	2	3	3	4	6	81	0.0	26
Saturday, March 14, 2020	19:00	00:10:00	31	50	33	27	318	429	181	383	324	1	4	3	5	7	77	0.0	26
Saturday, March 14, 2020	19:10	00:10:00	32	50	36	27	400	500	107	342	398	2	5	2	4	6	77	0.0	25
Saturday, March 14, 2020	19:20	00:10:00	31	45	33	27	456	434	81	291	427	2	4	2	4	5	70	0.0	25
Saturday, March 14, 2020	19:30	00:10:00	30	41	33	26	373	369	25	276	330	2	3	1	4	6	78	0.0	24
Saturday, March 14, 2020	19:40	00:10:00	27	39	29	25	287	299	36	240	257	1	3	1	3	6	76	0.0	24
Saturday, March 14, 2020	19:50	00:10:00	31	51	31	25	327	451	179	390	373	1	2	1	4	6	70	0.0	24
Saturday, March 14, 2020	20:00	00:10:00	35	55	35	27	434	459	113	394	453	1	2	1	3	6	66	0.0	23
Saturday, March 14, 2020	20:10	00:10:00	32	52	34	28	562	540	266	359	469	2	2	1	2	7	61	0.0	23
Saturday, March 14, 2020	20:20	00:10:00	30	53	31	26	366	498	345	450	419	2	3	1	3	7	62	0.0	23
Saturday, March 14, 2020	20:30	00:10:00	28	42	30	26	309	550	272	489	485	1	2	1	3	7	63	0.0	23
Saturday, March 14, 2020	20:40	00:10:00	29	41	31	26	424	567	365	509	501	1	3	1	2	7	64	0.0	23
Saturday, March 14, 2020	20:50	00:10:00	31	43	33	26	300	606	566	593	540	1	2	0	2	7	64	0.0	23
Saturday, March 14, 2020	21:00	00:10:00	31	42	33	27	460	645	572	588	567	1	2	1	2	7	64	0.0	22
Saturday, March 14, 2020	21:10	00:10:00	29	42	31	27	347	665	462	550	593	2	4	1	3	7	63	0.0	23
Saturday, March 14, 2020	21:20	00:10:00	30	43	32	26	390	672	328	533	600	2	4	1	3	7	65	0.0	23
Saturday, March 14, 2020	21:30	00:10:00	31	41	33	28	517	630	288	515	553	2	4	1	3	7	64	0.0	24
Saturday, March 14, 2020	21:40	00:10:00	31	41	33	28	509	645	329	480	603	2	3	1	2	7	63	0.0	23
Saturday, March 14, 2020	21:50	00:10:00	31	43	33	28	562	675	263	508	561	2	3	1	3	7	61	0.0	23
Saturday, March 14, 2020	22:00	00:10:00	31	43	33	28	567	671	255	481	573	2	3	1	2	7	58	0.0	23
Saturday, March 14, 2020	22:10	00:10:00	31	40	33	28	551	570	203	374	502	2	3	1	3	7	63	0.0	24
Saturday, March 14, 2020	22:20	00:10:00	29	41	31	26	371	427	228	328	364	2	3	1	3	7	59	0.0	24
Saturday, March 14, 2020	22:30	00:10:00	27	42	28	25	282	314	138	269	306	1	2	1	3	7	61	0.0	23
Saturday, March 14, 2020	22:40	00:10:00	28	39	30	26	208	309	70	219	253	1	2	1	3	7	63	0.0	23
Saturday, March 14, 2020	22:50	00:10:00	27	38	28	25	242	347	103	292	289	1	2	1	3	7	68	0.0	23
Saturday, March 14, 2020	23:00	00:10:00	28	40	29	25	337	437	188	311	374	1	2	1	3	7	71	0.0	23
Saturday, March 14, 2020	23:10	00:10:00	28	39	30	26	373	411	175	289	381	2	3	1	3	7	85	0.0	23
Saturday, March 14, 2020	23:20	00:10:00	28	38	30	26	366	340	208	267	292	1	2	1	4	7	82	0.0	22
Saturday, March 14, 2020	23:30	00:10:00	27	37	29	25	339	301	196	244	262	1	2	2	3	7	82	0.0	22
Saturday, March 14, 2020	23:40	00:10:00	27	39	28	25	308	300	232	153	256	1	2	1	3	7	85	0.0	22
Saturday, March 14, 2020	23:50	00:10:00	26	37	27	25	309	276	206	128	235	1	2	1	3	7	88	0.0	22
Sunday, March 15, 2020	0:00	00:10:00	26	35	28	25	314	300	260	125	276	1	1	2	4	7	90	0.0	21
Sunday, March 15, 2020	0:10	00:10:00	30	43	32	26	370	303	269	143	331	1	1	2	3	6	93	0.0	21
Sunday, March 15, 2020	0:20	00:10:00	29	39	31	26	384	322	235	153	337	1	2	1	3	6	92	0.0	21
Sunday, March 15, 2020	0:30	00:10:00	28	37	30	26	342	300	277	163	346	1	2	1	3	5	96	0.0	21
Sunday, March 15, 2020	0:40	00:10:00	27	38	29	25	314	300	316	223	403	1	2	1	3	5	98	0.0	21
Sunday, March 15, 2020	0:50	00:10:00	29	42	32	25	267	232	256	204	307	1	1	1	3	5	101	0.0	21
Sunday, March 15, 2020	1:00	00:10:00	28	38	29	26	288	264	241	241	268	1	1	1	3	5	99	0.0	21
Sunday, March 15, 2020	1:10	00:10:00	27	36	29	26	298	262	308	301	284	1	2	1	3	5	103	0.0	21
Sunday, March 15, 2020	1:20	00:10:00	28	35	29	26	315	348	122	274	317	1	2	1	3	5	106	0.0	20
Sunday, March 15, 2020	1:30	00:10:00	28	38	30	27	288	258	226	234	328	1	1	1	2	5	107	0.0	21
Sunday, March 15, 2020	1:40	00:10:00	29	38	30	27	216	211	160	160	261	1	2	1	2	5	110	0.0	20
Sunday, March 15, 2020	1:50	00:10:00	28	40	29	27	231	239	171	156	241	1	2	1	3	5	109	0.0	21
Sunday, March 15, 2020	2:00	00:10:00	29	36	30	27	180	251	139	114	211	0	1	1	3	5	108	0.0	20
Sunday, March 15, 2020	2:10	00:10:00	28	38	30	27	194	319	193	177	233	0	1	1	2	5	114	0.0	20
Sunday, March 15, 2020	2:20	00:10:00	28	36	29	27	267	317	206	175	258	0	1	2	3	6	116	0.0	20
Sunday, March 15, 2020	2:30	00:10:00	28	34	29	27	221	229	149	125	165	0	1	2	3	6	113	0.0	20
Sunday, March 15, 2020	2:40	00:10:00	28	33	29	27	189	204	111	93	142	0	1	2	3	6	114	0.0	20
Sunday, March 15, 2020	2:50	00:10:00	28	35	29	27	166	183	121	115	149	0	1	2	3	6	116	0.0	20
Sunday, March 15, 2020	3:00	00:10:00	29	45	30	27	158	158	97	100	102	0	1	2	3	6	121	0.0	20

Table A-2: Location 2 All Measurement Periods

Date	Start Time	Duration	Leq	Lmax	L10	L90	Closest Non-Curt. WT	Next Four Closest Non-Curtailed Wind Turbines Avg. Output (kW)				Loc. 2 Ground Level		Loc. 1 Ground Level		CRW Met Tower Hub Height		Loc. 2 Precip.	Loc. 2 Temp.
		(HH:MM:SS)	(dBA)	(dBA)	(dBA)	(dBA)	WT 80	WT 82	WT 85	WT 86	WT 83	Avg. WS (m/s)	Gust WS (m/s)	Avg. WS (m/s)	Gust WS (m/s)	Avg. WS (m/s)	Avg. WD (°)	(mm)	(°F)
Sunday, March 15, 2020	3:10	00:10:00	29	36	30	27	130	100	74	71	67	0	1	1	3	6	118	0.0	19
Sunday, March 15, 2020	3:20	00:10:00	28	33	29	27	168	160	106	109	99	0	1	2	3	6	113	0.0	19
Sunday, March 15, 2020	3:30	00:10:00	29	34	29	28	190	178	110	101	119	0	1	2	3	5	112	0.0	19
Sunday, March 15, 2020	3:40	00:10:00	29	42	30	28	234	181	123	102	109	0	1	2	3	6	115	0.0	19
Sunday, March 15, 2020	3:50	00:10:00	28	36	29	28	305	265	139	95	137	0	1	2	3	6	113	0.0	19
Sunday, March 15, 2020	4:00	00:10:00	29	38	30	28	310	278	108	93	131	0	1	2	3	7	115	0.0	19
Sunday, March 15, 2020	4:10	00:10:00	31	45	33	28	325	389	194	165	253	0	1	2	4	7	115	0.0	19
Sunday, March 15, 2020	4:20	00:10:00	32	36	33	30	555	664	438	337	492	1	1	3	4	7	115	0.0	19
Sunday, March 15, 2020	4:30	00:10:00	32	38	33	31	603	614	399	289	384	1	2	3	4	7	116	0.0	19
Sunday, March 15, 2020	4:40	00:10:00	32	38	33	30	537	595	406	305	328	1	1	3	4	8	117	0.0	20
Sunday, March 15, 2020	4:50	00:10:00	33	43	34	31	645	635	388	319	397	1	2	3	4	8	120	0.0	19
Sunday, March 15, 2020	5:00	00:10:00	33	42	34	31	639	675	425	388	490	0	1	2	4	7	122	0.0	19
Sunday, March 15, 2020	5:10	00:10:00	31	35	32	30	491	540	301	264	362	0	1	1	3	7	123	0.0	19
Sunday, March 15, 2020	5:20	00:10:00	29	35	30	28	395	381	175	110	254	0	1	1	2	7	126	0.0	19
Sunday, March 15, 2020	5:30	00:10:00	28	33	29	27	325	323	95	68	249	0	1	1	2	6	132	0.0	19
Sunday, March 15, 2020	5:40	00:10:00	29	34	30	28	347	265	56	106	235	0	1	1	2	5	135	0.0	19
Sunday, March 15, 2020	5:50	00:10:00	29	35	30	28	304	321	180	245	329	0	1	1	2	6	133	0.0	18
Sunday, March 15, 2020	6:00	00:10:00	29	32	30	28	317	289	164	256	290	0	1	2	3	5	134	0.0	19
Sunday, March 15, 2020	6:10	00:10:00	29	35	30	28	354	324	135	225	316	0	1	2	3	4	134	0.0	18
Sunday, March 15, 2020	6:20	00:10:00	29	35	30	27	190	319	145	201	240	1	1	1	2	4	137	0.0	18
Sunday, March 15, 2020	6:30	00:10:00	29	35	30	27	174	317	120	136	206	0	1	2	3	4	135	0.0	18
Sunday, March 15, 2020	6:40	00:10:00	28	37	29	27	279	281	90	102	197	0	0	2	3	4	135	0.0	17
Sunday, March 15, 2020	6:50	00:10:00	31	51	32	27	325	340	139	174	245	0	0	2	3	4	131	0.0	17
Sunday, March 15, 2020	7:00	00:10:00	35	56	32	28	376	410	213	214	254	0	0	2	4	3	132	0.0	17
Sunday, March 15, 2020	7:10	00:10:00	38	55	35	29	426	410	278	231	243	0	1	2	3	4	131	0.0	18
Sunday, March 15, 2020	7:20	00:10:00	38	55	40	29	444	448	271	221	236	0	1	2	3	5	131	0.0	18
Sunday, March 15, 2020	7:30	00:10:00	33	52	34	30	500	502	363	318	330	0	1	3	4	7	130	0.0	18
Sunday, March 15, 2020	7:40	00:10:00	39	55	41	32	643	669	517	530	469	1	2	3	4	8	127	0.0	18
Sunday, March 15, 2020	7:50	00:10:00	36	52	39	33	856	869	700	719	582	1	2	3	5	8	126	0.0	18
Sunday, March 15, 2020	8:00	00:10:00	38	55	39	34	1041	1075	933	1067	914	1	3	3	5	8	128	0.0	19
Sunday, March 15, 2020	8:10	00:10:00	37	54	38	34	1047	1281	479	1214	1131	2	3	3	5	8	127	0.0	19
Sunday, March 15, 2020	8:20	00:10:00	38	50	40	35	1122	1098	812	1067	1046	2	3	3	5	8	128	0.0	20
Sunday, March 15, 2020	8:30	00:10:00	38	53	41	34	832	831	485	682	806	2	4	4	6	9	129	0.0	21
Sunday, March 15, 2020	8:40	00:10:00	38	56	39	33	629	639	359	557	729	2	4	4	5	8	130	0.0	21
Sunday, March 15, 2020	8:50	00:10:00	39	57	40	34	652	621	470	628	539	2	4	4	6	8	130	0.0	22
Sunday, March 15, 2020	9:00	00:10:00	39	58	42	34	732	719	457	593	620	3	6	4	6	7	128	0.0	22
Sunday, March 15, 2020	9:10	00:10:00	35	43	36	32	531	520	461	476	546	3	5	4	6	6	126	0.0	23
Sunday, March 15, 2020	9:20	00:10:00	35	54	37	32	504	386	450	530	359	3	6	4	6	6	130	0.0	23
Sunday, March 15, 2020	9:30	00:10:00	35	49	38	32	471	381	278	275	340	3	5	4	5	6	138	0.0	24
Sunday, March 15, 2020	9:40	00:10:00	39	55	42	31	355	376	298	459	299	3	4	3	6	7	139	0.0	24
Sunday, March 15, 2020	9:50	00:10:00	36	53	38	30	475	442	326	394	442	4	6	3	5	6	143	0.0	25
Sunday, March 15, 2020	10:00	00:10:00	36	54	38	30	357	355	160	250	322	4	5	3	6	5	148	0.0	25
Sunday, March 15, 2020	10:10	00:10:00	34	50	36	29	230	344	224	220	272	3	5	4	6	6	157	0.0	26
Sunday, March 15, 2020	10:20	00:10:00	34	50	36	30	294	191	180	183	243	3	5	3	5	7	161	0.0	26
Sunday, March 15, 2020	10:30	00:10:00	35	55	37	29	362	340	212	154	253	3	4	4	6	7	164	0.0	26
Sunday, March 15, 2020	10:40	00:10:00	37	53	39	31	595	371	267	240	186	4	7	4	6	7	162	0.0	27
Sunday, March 15, 2020	10:50	00:10:00	37	50	39	32	541	561	503	395	513	5	7	4	7	7	156	0.0	28
Sunday, March 15, 2020	11:00	00:10:00	37	53	39	34	736	653	801	712	793	4	7	4	8	8	155	0.0	29
Sunday, March 15, 2020	11:10	00:10:00	39	50	42	36	1271	989	1123	780	952	5	8	4	6	8	154	0.0	29
Sunday, March 15, 2020	11:20	00:10:00	41	53	44	38	1409	1296	765	1284	1208	5	9	4	7	7	153	0.0	30
Sunday, March 15, 2020	11:30	00:10:00	41	54	44	36	916	840	1138	927	978	5	8	4	7	7	152	0.0	30
Sunday, March 15, 2020	11:40	00:10:00	39	49	41	35	794	998	961	799	1060	5	8	5	7	8	153	0.0	31
Sunday, March 15, 2020	11:50	00:10:00	42	52	44	37	1361	1461	1242	1258	1363	5	10	4	6	8	161	0.0	31
Sunday, March 15, 2020	12:00	00:10:00	40	49	42	36	1206	1163	913	1175	1556	5	9	4	7	8	160	0.0	30
Sunday, March 15, 2020	12:10	00:10:00	42	51	44	39	1872	1444	1239	1066	1583	5	11	4	7	8	162	0.0	31
Sunday, March 15, 2020	12:20	00:10:00	42	52	45	39	1666	1467	1668	1332	1236	6	9	4	7	9	161	0.0	31
Sunday, March 15, 2020	12:30	00:10:00	43	60	45	40	2098	1701	1717	1734	1602	5	11	5	8	10	164	0.0	32
Sunday, March 15, 2020	12:40	00:10:00	42	51	44	40	2033	2218	1734	1785	1755	5	10	5	8	9	166	0.0	32
Sunday, March 15, 2020	12:50	00:10:00	42	49	44	39	1724	2091	613	1995	1594	6	9	5	7	10	170	0.0	32
Sunday, March 15, 2020	13:00	00:10:00	43	53	45	39	1841	2194	1115	1889	1648	6	9	5	8	9	167	0.0	33
Sunday, March 15, 2020	13:10	00:10:00	44	56	46	41	2235	2228	1178	1984	1861	6	9	5	8	9	163	0.0	32
Sunday, March 15, 2020	13:20	00:10:00	45	56	48	42	1894	2146	964	2010	2184	6	10	5	9	9	172	0.0	32
Sunday, March 15, 2020	13:30	00:10:00	49	73	50	42	2194	2294	1282	2244	2264	6	9	5	9	10	172	0.0	32
Sunday, March 15, 2020	13:40	00:10:00	43	55	46	40	1960	2111	1830	2124	2015	6	8	5	8	10	179	0.0	32
Sunday, March 15, 2020	13:50	00:10:00	44	53	47	40	2078	2124	944	2171	1778	6	9	4	7	10	172	0.0	32
Sunday, March 15, 2020	14:00	00:10:00	44	52	46	39	1869	2258	1652	1727	2219	6	10	5	7	11	173	0.0	32
Sunday, March 15, 2020	14:10	00:10:00	44	54	46	41	1977	2119	1251	2210	2280	5	9	5	7	11	175	0.0	32
Sunday, March 15, 2020	14:20	00:10:00	44	52	46	40	1868	2183	401	2143	2097	6	8	6	9	10	172	0.0	32
Sunday, March 15, 2020	14:30	00:10:00	45	59	48	40	2128	2280	728	2135	2255	6	9	5	8	12	174	0.0	32
Sunday, March 15, 2020	14:40	00:10:00	44	55	46	41	2291	2262	1896	2165	2260	6	11	5	8	10	183	0.0	32
Sunday, March 15, 2020	14:50	00:10:00	45	54	47	42	2294	2267	1407	2289	2236	7	10	6	9	10	180	0.0	31
Sunday, March 15, 2020	15:00	00:10:00	44	53	46	41	2251	2257	748	2215	2094	5	9	5	9	10	187	0.0	31
Sunday, March 15, 2020	15:10	00:10:00	43	51	45	41	2030	1917	1698	1585	2273	6	9	5	8	10	185	0.0	31
Sunday, March 15, 2020	15:20	00:10:00	42	52	44	40	1761	1619	1695	1613	2062	5	7	5	8	9	178	0.0	32
Sunday, March 15, 2020	15:30	00:10:00	42	51	44	39	1761	2212	1384	1665	1652	5	8	5	7	9	181	0.0	32
Sunday, March 15, 2020	15:40	00:10:00	42	53	44	38	1701	1938	1893	2109	1720	5	7	5	8	9	183	0.0	32
Sunday, March 15, 2020	15:50	00:10:00	43	52	45	40	1838	1682	1268	1939	1866	5	8	5	8	8	179	0.0	32
Sunday, March 15, 2020	16:00	00:10:00	43	52	45	40	2016	1534	1296	1271	1792	5	8	5	8	8	175	0.0	32
Sunday, March 15, 2020	16:10	00:10:00	41	46	43	39	1816	1875	1649	1626	1614	5	7	5	9	8	168	0.0	32
Sunday, March 15, 2020	16:20	00:10:00	42	51	44	40	2107	1850	2029	1777	1916	5	7	5	8	10	165	0.0	32
Sunday, March 15, 2020	16:30	00:10:00	44	53	46	41	2293	2294	1217	2086	2275	6	9	6	9	9	170	0.0	32

Table A-2: Location 2 All Measurement Periods

Date	Start Time	Duration	Leq	Lmax	L10	L90	Closest Non-Curt. WT	Next Four Closest Non-Curtailed Wind Turbines Avg. Output (kW)				Loc. 2 Ground Level		Loc. 1 Ground Level		CRW Met Tower Hub Height		Loc. 2 Precip.	Loc. 2 Temp.
		(HH:MM:SS)	(dBA)	(dBA)	(dBA)	(dBA)	WT 80	WT 82	WT 85	WT 86	WT 83	Avg. WS (m/s)	Gust WS (m/s)	Avg. WS (m/s)	Gust WS (m/s)	Avg. WS (m/s)	Avg. WD (°)	(mm)	(°F)
Sunday, March 15, 2020	16:40	00:10:00	42	54	44	39	2166	2223	1943	2091	1990	5	10	5	7	10	168	0.0	32
Sunday, March 15, 2020	16:50	00:10:00	41	49	43	39	2024	1979	1841	1773	2082	5	8	4	7	9	171	0.0	32
Sunday, March 15, 2020	17:00	00:10:00	42	53	44	39	1932	2215	1852	1558	1733	5	11	4	6	9	173	0.0	32
Sunday, March 15, 2020	17:10	00:10:00	43	54	45	40	2144	2183	2097	2197	2122	6	8	5	8	10	178	0.0	31
Sunday, March 15, 2020	17:20	00:10:00	43	52	45	41	2257	2285	1135	2233	2264	6	9	5	7	10	170	0.0	31
Sunday, March 15, 2020	17:30	00:10:00	44	56	46	40	2293	2293	737	2149	2282	6	10	5	8	8	173	0.0	31
Sunday, March 15, 2020	17:40	00:10:00	43	53	45	41	2218	2294	0	2276	2250	6	9	5	8	9	177	0.0	30
Sunday, March 15, 2020	17:50	00:10:00	43	53	45	40	2175	1960	0	2115	2154	5	10	4	8	10	178	0.0	30
Sunday, March 15, 2020	18:00	00:10:00	43	51	45	40	2257	2276	0	2128	2171	5	9	5	8	9	184	0.0	30
Sunday, March 15, 2020	18:10	00:10:00	42	49	44	40	2291	2261	0	1803	2263	5	8	5	8	10	178	0.0	30
Sunday, March 15, 2020	18:20	00:10:00	42	52	44	40	2300	2298	0	2203	2279	5	8	4	7	10	177	0.0	29
Sunday, March 15, 2020	18:30	00:10:00	42	54	44	40	2287	2296	0	2201	2268	6	9	4	6	10	177	0.0	29
Sunday, March 15, 2020	18:40	00:10:00	42	50	44	40	2123	2220	0	1890	2258	5	8	5	7	9	179	0.0	29
Sunday, March 15, 2020	18:50	00:10:00	41	50	43	39	1842	2195	0	1950	1888	5	8	4	8	10	178	0.0	29
Sunday, March 15, 2020	19:00	00:10:00	43	54	45	40	1850	2057	0	2149	2128	6	8	5	7	9	174	0.0	29
Sunday, March 15, 2020	19:10	00:10:00	43	53	45	39	1795	2275	0	2254	2110	5	9	5	8	10	175	0.0	28
Sunday, March 15, 2020	19:20	00:10:00	42	49	44	40	2049	2169	0	2153	2134	5	7	5	9	10	175	0.0	28
Sunday, March 15, 2020	19:30	00:10:00	45	55	48	42	2267	2282	0	2139	2194	6	9	5	8	10	173	0.0	28
Sunday, March 15, 2020	19:40	00:10:00	42	54	44	40	1994	2056	0	2220	2055	5	7	5	7	8	175	0.0	28
Sunday, March 15, 2020	19:50	00:10:00	42	53	44	39	1645	1749	0	1902	2043	5	8	5	8	9	181	0.0	28
Sunday, March 15, 2020	20:00	00:10:00	41	48	43	37	1242	2240	0	1665	2292	4	7	4	7	10	178	0.0	28
Sunday, March 15, 2020	20:10	00:10:00	42	53	44	39	1430	2250	0	2203	2222	5	8	5	9	10	177	0.0	28
Sunday, March 15, 2020	20:20	00:10:00	42	53	44	38	1524	1889	0	1612	2186	5	7	5	8	9	177	0.0	28
Sunday, March 15, 2020	20:30	00:10:00	43	55	45	41	2182	1759	0	1362	1888	5	8	4	8	10	189	0.0	28
Sunday, March 15, 2020	20:40	00:10:00	42	51	44	39	1979	2182	0	1974	2204	5	7	5	8	11	188	0.0	28
Sunday, March 15, 2020	20:50	00:10:00	43	55	45	40	1843	2292	0	1928	2166	4	9	5	8	11	184	0.0	28
Sunday, March 15, 2020	21:00	00:10:00	45	56	48	41	1985	2213	0	1562	2011	5	9	5	8	10	181	0.0	28
Sunday, March 15, 2020	21:10	00:10:00	45	55	48	40	1954	2275	0	1631	2181	5	7	4	7	9	184	0.0	28
Sunday, March 15, 2020	21:20	00:10:00	44	55	47	41	2107	2295	0	1446	1666	4	7	4	7	9	184	0.0	28
Sunday, March 15, 2020	21:30	00:10:00	44	54	46	41	2275	2168	0	1902	1932	5	8	4	6	10	184	0.0	28
Sunday, March 15, 2020	21:40	00:10:00	44	56	46	41	2128	2268	0	2212	2288	5	8	4	7	10	180	0.0	28
Sunday, March 15, 2020	21:50	00:10:00	43	53	45	40	2249	2251	0	2190	2275	5	8	4	7	10	182	0.0	28
Sunday, March 15, 2020	22:00	00:10:00	44	54	47	41	2255	2276	0	2215	2279	5	8	5	7	11	181	0.0	28
Sunday, March 15, 2020	22:10	00:10:00	45	56	47	42	2266	2282	0	2288	2299	6	7	5	8	10	187	0.0	28
Sunday, March 15, 2020	22:20	00:10:00	42	49	44	40	1640	2224	0	2239	2214	4	7	4	7	10	189	0.0	28
Sunday, March 15, 2020	22:30	00:10:00	44	53	46	42	2111	2180	0	1708	2253	4	8	4	7	9	186	0.0	28
Sunday, March 15, 2020	22:40	00:10:00	44	57	47	41	1807	2004	0	1864	2171	4	8	4	6	10	185	0.0	27
Sunday, March 15, 2020	22:50	00:10:00	43	55	46	40	1581	2150	0	1447	1661	5	8	4	8	10	186	0.0	27
Sunday, March 15, 2020	23:00	00:10:00	43	52	46	40	1401	2260	0	1590	1340	5	7	4	6	9	187	0.0	27
Sunday, March 15, 2020	23:10	00:10:00	44	53	46	41	1443	2256	0	1587	1796	5	8	4	6	9	188	0.0	27
Sunday, March 15, 2020	23:20	00:10:00	46	54	48	43	2278	2158	0	1796	2012	5	9	4	7	9	187	0.0	27
Sunday, March 15, 2020	23:30	00:10:00	46	55	48	43	2149	2101	0	1796	1759	4	8	4	7	10	186	0.0	27
Sunday, March 15, 2020	23:40	00:10:00	47	60	49	43	2166	2224	0	1835	2185	5	8	4	7	10	186	0.0	27
Sunday, March 15, 2020	23:50	00:10:00	46	55	48	43	2020	2295	0	2025	2044	5	8	4	7	10	185	0.0	27
Monday, March 16, 2020	0:00	00:10:00	43	55	45	41	2173	2298	0	1887	1707	5	8	4	7	9	183	0.0	27
Monday, March 16, 2020	0:10	00:10:00	44	57	47	42	2139	2001	0	1892	1984	5	8	4	6	9	183	0.0	28
Monday, March 16, 2020	0:20	00:10:00	47	59	49	43	2029	2133	0	1593	2224	5	10	4	6	10	183	0.0	28
Monday, March 16, 2020	0:30	00:10:00	46	60	48	43	2102	2264	0	1821	2276	5	7	4	7	9	183	0.0	28
Monday, March 16, 2020	0:40	00:10:00	45	57	47	43	1378	1596	0	1431	1608	5	8	4	7	10	183	0.0	28
Monday, March 16, 2020	0:50	00:10:00	43	58	46	38	0	0	0	0	0	5	8	4	8	9	183	0.0	28
Monday, March 16, 2020	1:00	00:10:00	44	61	47	38	0	0	0	0	0	5	9	4	7	9	183	0.0	28
Monday, March 16, 2020	1:10	00:10:00	43	62	47	37	0	23	0	0	26	5	7	4	8	9	183	0.0	28
Monday, March 16, 2020	1:20	00:10:00	47	62	49	44	1736	2231	0	1612	2223	5	8	4	7	9	183	0.0	28
Monday, March 16, 2020	1:30	00:10:00	45	55	48	43	1941	2210	0	2011	2036	5	7	4	7	9	183	0.0	28
Monday, March 16, 2020	1:40	00:10:00	44	52	46	42	1715	2095	0	2138	2143	4	7	4	7	8	183	0.0	28
Monday, March 16, 2020	1:50	00:10:00	44	54	46	41	1412	2002	0	1925	2153	4	7	4	6	8	183	0.0	28
Monday, March 16, 2020	2:00	00:10:00	44	56	46	42	1650	2043	0	1793	2251	4	8	4	6	9	183	0.0	28
Monday, March 16, 2020	2:10	00:10:00	47	63	49	44	1860	2155	0	2022	2274	5	8	4	7	8	183	0.0	28
Monday, March 16, 2020	2:20	00:10:00	47	57	49	44	2090	2128	0	2213	2272	4	8	4	6	8	183	0.0	28
Monday, March 16, 2020	2:30	00:10:00	45	53	47	43	1785	2097	0	2176	2159	4	6	4	7	9	183	0.0	28
Monday, March 16, 2020	2:40	00:10:00	47	59	49	44	1878	1835	0	2120	2137	4	9	4	6	9	183	0.0	28
Monday, March 16, 2020	2:50	00:10:00	46	56	48	43	1758	1888	0	1934	2096	4	8	4	7	9	183	0.0	28
Monday, March 16, 2020	3:00	00:10:00	46	55	48	44	1955	1980	0	2118	2232	4	7	3	6	9	183	0.0	28
Monday, March 16, 2020	3:10	00:10:00	47	55	49	44	1815	1967	0	2241	2248	4	8	4	6	9	183	0.0	28
Monday, March 16, 2020	3:20	00:10:00	45	53	47	42	1510	1862	0	2030	1870	4	7	4	6	8	183	0.0	28
Monday, March 16, 2020	3:30	00:10:00	45	53	47	43	1627	1707	0	1914	2062	3	6	4	6	9	183	0.0	28
Monday, March 16, 2020	3:40	00:10:00	45	57	47	43	1299	2010	0	2083	2168	4	7	4	6	9	183	0.0	29
Monday, March 16, 2020	3:50	00:10:00	45	53	47	43	1680	2091	0	2164	2056	3	8	3	6	8	183	0.0	29
Monday, March 16, 2020	4:00	00:10:00	46	56	48	43	1740	2238	0	2249	2226	3	8	4	6	8	183	0.0	29
Monday, March 16, 2020	4:10	00:10:00	47	56	49	44	2171	2276	0	2215	2257	4	7	3	5	7	183	0.0	29
Monday, March 16, 2020	4:20	00:10:00	45	55	46	43	1663	2287	0	2204	2287	3	6	3	6	6	183	0.0	29
Monday, March 16, 2020	4:30	00:10:00	45	54	47	43	1432	2080	0	2031	1928	3	6	4	6	6	183	0.0	29
Monday, March 16, 2020	4:40	00:10:00	44	52	46	41	1655	2012	0	2088	1924	3	5	3	6	5	183	0.0	29
Monday, March 16, 2020	4:50	00:10:00	44	55	46	41	1455	1718	0	2097	1908	3	6	3	5	6	183	0.0	29
Monday, March 16, 2020	5:00	00:10:00	42	51	44	40	1180	1866	0	1264	1105	3	5	3	6	6	183	0.0	29
Monday, March 16, 2020	5:10	00:10:00	43	49	45	40	1152	1567	0	1453	849	3	5	3	5	6	183	0.0	29
Monday, March 16, 2020	5:20	00:10:00	43	50	45	41	1515	1460	0	782	1350	3	5	3	5	6	183	0.0	29
Monday, March 16, 2020	5:30	00:10:00	43	50	45	41	1259	1490	0	1592	1801	3	6	3	4	6	183	0.0	29
Monday, March 16, 2020	5:40	00:10:00	42	49	44	41	1267	1683	0	1647	1973	3	5	2	4	5	183	0.0	29
Monday, March 16, 2020	5:50	00:10:00	42	47	43	40	1144	1695	0	1941	1951	3	5	2	5	5	183	0.0	29
Monday, March 16, 2020	6:00	00:10:00	43	49	45	41	1391	1951	0	2177	2071	3	5	2	4	5	183	0.0	29

Table A-2: Location 2 All Measurement Periods

Date	Start Time	Duration	Leq	Lmax	L10	L90	Closest Non-Curt. WT	Next Four Closest Non-Curtailed Wind Turbines Avg. Output (kW)				Loc. 2 Ground Level		Loc. 1 Ground Level		CRW Met Tower Hub Height		Loc. 2 Precip.	Loc. 2 Temp.
		(HH:MM:SS)	(dBA)	(dBA)	(dBA)	(dBA)	WT 80	WT 82	WT 85	WT 86	WT 83	Avg. WS (m/s)	Gust WS (m/s)	Avg. WS (m/s)	Gust WS (m/s)	Avg. WS (m/s)	Avg. WD (°)	(mm)	(°F)
Monday, March 16, 2020	6:10	00:10:00	43	52	44	41	1305	1959	0	2258	2252	3	5	2	4	5	183	0.0	29
Monday, March 16, 2020	6:20	00:10:00	43	48	44	41	1260	2089	0	2226	2255	3	5	2	4	5	183	0.0	29
Monday, March 16, 2020	6:30	00:10:00	43	50	44	41	1274	1825	0	2207	2197	3	5	2	4	4	183	0.0	29
Monday, March 16, 2020	6:40	00:10:00	43	53	44	42	1332	1590	0	2292	2276	3	5	2	4	5	183	0.0	29
Monday, March 16, 2020	6:50	00:10:00	43	51	45	42	1572	1363	0	2278	2296	4	6	2	3	5	183	0.0	29
Monday, March 16, 2020	7:00	00:10:00	43	48	44	41	1963	1392	460	2233	2263	3	5	2	3	5	183	0.0	29
Monday, March 16, 2020	7:10	00:10:00	43	63	44	41	1939	1898	1438	2021	2291	3	4	2	3	4	183	0.0	29
Monday, March 16, 2020	7:20	00:10:00	41	45	42	39	1451	1387	1014	1931	2235	3	4	1	3	4	183	0.0	29
Monday, March 16, 2020	7:30	00:10:00	41	52	43	40	1555	925	1813	1485	2004	3	5	2	4	5	183	0.0	29
Monday, March 16, 2020	7:40	00:10:00	41	46	43	40	1717	1215	923	1988	1980	3	5	2	4	4	183	0.0	29
Monday, March 16, 2020	7:50	00:10:00	41	55	42	38	1477	1735	1309	321	2101	3	5	2	4	5	183	0.0	29
Monday, March 16, 2020	8:00	00:10:00	40	54	42	38	1607	2141	869	0	2013	3	5	3	4	5	183	0.0	29
Monday, March 16, 2020	8:10	00:10:00	40	56	41	37	1271	1540	1400	0	1764	3	5	3	5	5	183	0.0	29
Monday, March 16, 2020	8:20	00:10:00	40	54	41	38	1275	1723	1398	120	1900	3	4	4	6	6	183	0.0	30
Monday, March 16, 2020	8:30	00:10:00	40	59	41	38	1332	1805	650	1654	1809	3	5	3	5	6	183	0.0	30
Monday, March 16, 2020	8:40	00:10:00	41	53	43	38	1515	1932	0	2051	1289	3	4	2	4	6	183	0.0	30
Monday, March 16, 2020	8:50	00:10:00	40	54	41	37	1238	1443	0	1419	1339	2	4	2	4	5	183	0.0	30
Monday, March 16, 2020	9:00	00:10:00	38	53	40	35	849	1001	0	523	1043	2	4	2	4	5	183	0.0	30
Monday, March 16, 2020	9:10	00:10:00	36	48	38	33	654	910	0	939	983	1	3	2	4	5	183	0.0	30
Monday, March 16, 2020	9:20	00:10:00	37	52	39	33	675	764	0	854	989	2	3	3	5	4	183	0.0	30
Monday, March 16, 2020	9:30	00:10:00	36	48	38	33	591	627	0	644	622	2	3	3	4	4	183	0.0	30
Monday, March 16, 2020	9:40	00:10:00	36	44	38	33	552	592	0	654	442	1	3	3	5	4	183	0.0	30
Monday, March 16, 2020	9:50	00:10:00	35	56	37	32	406	417	0	431	331	2	3	2	4	4	183	0.0	31
Monday, March 16, 2020	10:00	00:10:00	37	52	39	33	340	374	0	352	179	1	2	2	4	5	183	0.0	31
Monday, March 16, 2020	10:10	00:10:00	38	49	40	34	417	423	0	517	322	1	2	2	4	5	183	0.0	31
Monday, March 16, 2020	10:20	00:10:00	39	53	41	37	657	759	0	886	617	1	2	3	5	7	183	0.0	31
Monday, March 16, 2020	10:30	00:10:00	40	46	42	38	773	837	0	913	886	1	2	3	5	6	183	0.0	31
Monday, March 16, 2020	10:40	00:10:00	40	58	42	36	1141	1317	0	1219	933	1	2	3	5	7	183	0.0	31
Monday, March 16, 2020	10:50	00:10:00	43	59	43	37	1527	1211	0	1553	1078	1	1	3	5	7	183	0.0	31
Monday, March 16, 2020	11:00	00:10:00	35	44	37	33	908	979	0	1372	1087	1	2	3	5	7	183	0.0	31
Monday, March 16, 2020	11:10	00:10:00	34	58	36	32	750	1046	0	1065	909	1	1	3	5	6	183	0.0	32
Monday, March 16, 2020	11:20	00:10:00	38	55	40	32	698	905	0	923	913	1	2	3	5	7	183	0.0	32
Monday, March 16, 2020	11:30	00:10:00	39	54	42	33	905	1171	0	1330	1274	1	2	3	5	7	183	0.0	32
Monday, March 16, 2020	11:40	00:10:00	37	45	39	35	1420	1329	0	1679	1439	1	2	3	5	8	183	0.0	32
Monday, March 16, 2020	11:50	00:10:00	37	50	39	35	1436	1232	0	1185	1408	1	2	3	5	8	183	0.0	32
Monday, March 16, 2020	12:00	00:10:00	39	54	41	35	1336	1975	0	1623	1699	1	2	3	5	8	183	0.0	31
Monday, March 16, 2020	12:10	00:10:00	39	47	42	36	1713	1834	0	2106	1972	2	3	3	5	7	183	0.0	30
Monday, March 16, 2020	12:20	00:10:00	38	45	41	35	1489	2255	0	1967	2094	1	3	3	5	7	183	0.0	30
Monday, March 16, 2020	12:30	00:10:00	37	48	39	34	1199	1592	0	1604	1441	1	3	4	6	6	183	0.0	30
Monday, March 16, 2020	12:40	00:10:00	38	44	40	34	1233	1338	0	1304	1426	2	3	3	5	7	183	0.0	30
Monday, March 16, 2020	12:50	00:10:00	34	43	38	29	138	219	0	159	223	1	3	3	6	7	183	0.0	30
Monday, March 16, 2020	13:00	00:10:00	47	63	51	35	0	0	0	0	0	1	2	3	6	7	183	0.0	30
Monday, March 16, 2020	13:10	00:10:00	33	44	36	28	82	0	0	81	223	1	4	3	5	8	183	0.0	31
Monday, March 16, 2020	13:20	00:10:00	37	45	40	29	861	0	0	1763	1473	2	4	3	6	8	183	0.0	31
Monday, March 16, 2020	13:30	00:10:00	38	46	41	35	1567	0	0	1698	1975	2	4	3	6	8	183	0.0	31
Monday, March 16, 2020	13:40	00:10:00	38	57	40	35	1347	0	0	1766	2125	1	3	3	6	8	183	0.0	31
Monday, March 16, 2020	13:50	00:10:00	39	51	41	35	1556	726	0	1685	1725	2	4	3	6	7	183	0.0	32
Monday, March 16, 2020	14:00	00:10:00	37	49	39	34	1426	1401	0	1717	1622	2	3	3	6	6	183	0.0	32
Monday, March 16, 2020	14:10	00:10:00	40	50	43	36	1496	1741	33	1373	1489	2	3	3	6	6	183	0.0	32
Monday, March 16, 2020	14:20	00:10:00	39	50	43	31	1027	1049	361	1029	1195	2	3	3	5	6	183	0.0	32
Monday, March 16, 2020	14:30	00:10:00	35	52	37	30	799	1081	581	1068	670	1	3	2	5	6	183	0.0	32
Monday, March 16, 2020	14:40	00:10:00	34	53	36	29	706	840	805	735	565	2	4	3	6	6	183	0.0	33
Monday, March 16, 2020	14:50	00:10:00	36	56	38	32	1270	869	738	944	1320	2	4	3	6	7	183	0.0	33
Monday, March 16, 2020	15:00	00:10:00	35	44	37	32	1114	1512	1065	1474	1473	2	3	3	5	7	183	0.0	33
Monday, March 16, 2020	15:10	00:10:00	37	50	40	31	1267	1010	514	850	1306	1	2	3	6	7	183	0.0	33
Monday, March 16, 2020	15:20	00:10:00	33	43	36	29	763	634	659	717	716	1	2	3	6	5	183	0.0	32
Monday, March 16, 2020	15:30	00:10:00	34	44	36	31	946	809	1027	865	737	1	2	3	6	4	183	0.0	32
Monday, March 16, 2020	15:40	00:10:00	34	41	36	32	1056	879	763	984	866	1	3	3	6	5	183	0.0	32
Monday, March 16, 2020	15:50	00:10:00	35	48	37	32	1161	943	936	1126	908	1	2	3	4	6	183	0.0	32
Monday, March 16, 2020	16:00	00:10:00	36	43	38	33	1302	1509	390	1326	1066	1	3	3	6	5	183	0.0	32
Monday, March 16, 2020	16:10	00:10:00	36	47	39	32	1057	1155	1072	928	953	1	2	3	5	6	183	0.0	32
Monday, March 16, 2020	16:20	00:10:00	35	42	37	32	1131	1192	1102	995	1024	1	2	3	6	6	183	0.0	32
Monday, March 16, 2020	16:30	00:10:00	36	45	38	32	1200	1143	790	932	1073	1	3	3	6	6	183	0.0	32
Monday, March 16, 2020	16:40	00:10:00	37	56	38	33	1127	1279	1393	1263	1173	1	3	3	6	7	183	0.0	32
Monday, March 16, 2020	16:50	00:10:00	38	44	40	36	1554	1337	1400	1365	1171	1	3	3	5	7	183	0.0	32
Monday, March 16, 2020	17:00	00:10:00	39	45	40	37	1974	1824	1856	1829	1421	2	3	3	6	7	183	0.0	31
Monday, March 16, 2020	17:10	00:10:00	39	46	41	37	1794	1664	640	1890	1538	2	3	3	5	7	183	0.0	31
Monday, March 16, 2020	17:20	00:10:00	39	45	41	37	1971	1788	0	1908	1631	1	3	4	6	7	183	0.0	31
Monday, March 16, 2020	17:30	00:10:00	40	47	41	38	2138	2155	0	1938	1824	1	3	3	6	8	183	0.0	30
Monday, March 16, 2020	17:40	00:10:00	39	46	41	38	2155	2192	0	2099	2227	2	3	3	6	7	183	0.0	30
Monday, March 16, 2020	17:50	00:10:00	39	46	41	38	2249	2288	0	2204	2246	2	3	4	6	8	183	0.0	30
Monday, March 16, 2020	18:00	00:10:00	39	46	41	38	2213	2299	0	2274	2270	2	3	3	5	8	183	0.0	30
Monday, March 16, 2020	18:10	00:10:00	39	45	40	37	2063	2209	0	2292	2196	2	3	3	6	7	183	0.0	30
Monday, March 16, 2020	18:20	00:10:00	38	44	40	37	2135	1880	0	2204	2213	1	2	3	5	8	183	0.0	29
Monday, March 16, 2020	18:30	00:10:00	38	44	39	35	1711	1919	0	1514	1666	1	3	3	6	8	183	0.0	29
Monday, March 16, 2020	18:40	00:10:00	35	47	37	33	1161	1606	0	1423	1363	2	3	3	6	8	183	0.0	29
Monday, March 16, 2020	18:50	00:10:00	39	52	42	34	1189	1021	0	1632	1431	1	2	3	6	8	183	0.0	29
Monday, March 16, 2020	19:00	00:10:00	42	54	46	35	1211	1148	0	1314	1176	1	2	3	5	7	183	0.0	29
Monday, March 16, 2020	19:10	00:10:00	36	44	39	33	1392	1391	0	1352	1153	1	2	3	5	7	183	0.0	28
Monday, March 16, 2020	19:20	00:10:00	37	45	39	34	1435	1207	0	1308	1160	1	2	3	5	7	183	0.0	28
Monday, March 16, 2020	19:30	00:10:00	37	49	39	34	1470	1148	0	1318	1085	1	2	3	5	7	183	0.0	28

Table A-2: Location 2 All Measurement Periods

Date	Start Time	Duration	Leq	Lmax	L10	L90	Closest Non-Curt. WT	Next Four Closest Non-Curtailed Wind Turbines Avg. Output (kW)				Loc. 2 Ground Level		Loc. 1 Ground Level		CRW Met Tower Hub Height		Loc. 2 Precip.	Loc. 2 Temp.
		(HH:MM:SS)	(dBA)	(dBA)	(dBA)	(dBA)	WT 80	WT 82	WT 85	WT 86	WT 83	Avg. WS (m/s)	Gust WS (m/s)	Avg. WS (m/s)	Gust WS (m/s)	Avg. WS (m/s)	Avg. WD (°)	(mm)	(°F)
Monday, March 16, 2020	19:40	00:10:00	35	41	37	33	1232	1296	0	1159	1136	1	1	3	5	7	183	0.0	27
Monday, March 16, 2020	19:50	00:10:00	35	46	37	33	1165	1341	0	1053	1191	1	1	3	6	7	183	0.0	27
Monday, March 16, 2020	20:00	00:10:00	37	44	39	34	1493	1618	0	1412	1440	1	2	3	6	7	183	0.0	27
Monday, March 16, 2020	20:10	00:10:00	38	45	40	36	1976	1845	0	1615	1733	1	2	3	6	7	183	0.0	28
Monday, March 16, 2020	20:20	00:10:00	37	44	39	34	1348	1857	0	1767	1756	1	2	3	5	8	183	0.0	28
Monday, March 16, 2020	20:30	00:10:00	38	44	40	35	1541	1784	0	1804	1057	1	2	4	6	8	183	0.0	28
Monday, March 16, 2020	20:40	00:10:00	38	46	40	36	1769	1822	0	1568	1104	1	2	4	6	8	183	0.0	28
Monday, March 16, 2020	20:50	00:10:00	39	44	41	36	1882	1979	0	1799	1131	1	2	3	5	8	183	0.0	28
Monday, March 16, 2020	21:00	00:10:00	39	52	41	37	2028	2028	0	1964	2056	1	2	2	5	8	183	0.0	28
Monday, March 16, 2020	21:10	00:10:00	39	48	41	37	2208	2051	0	1838	1688	1	2	3	5	9	183	0.0	28
Monday, March 16, 2020	21:20	00:10:00	39	46	41	37	2167	2147	0	1957	1872	1	2	4	6	8	183	0.0	27
Monday, March 16, 2020	21:30	00:10:00	39	49	41	37	2116	2190	0	2010	1727	1	2	4	7	9	183	0.0	27
Monday, March 16, 2020	21:40	00:10:00	40	53	41	37	2215	2277	0	1943	2147	1	2	4	6	8	183	0.0	27
Monday, March 16, 2020	21:50	00:10:00	39	46	41	37	1861	2163	0	2207	2103	1	2	3	5	8	183	0.0	27
Monday, March 16, 2020	22:00	00:10:00	39	50	41	37	2200	2155	0	2143	1978	1	2	3	5	9	183	0.0	27
Monday, March 16, 2020	22:10	00:10:00	39	49	41	37	2252	2231	0	2284	1827	1	2	3	6	8	183	0.0	27
Monday, March 16, 2020	22:20	00:10:00	40	46	42	37	2207	2269	0	2230	1324	1	2	4	6	9	183	0.0	27
Monday, March 16, 2020	22:30	00:10:00	39	45	41	37	2245	2241	0	2272	1254	1	2	3	6	9	183	0.0	27
Monday, March 16, 2020	22:40	00:10:00	39	47	41	37	2242	2189	0	2100	1244	1	2	3	5	9	183	0.0	27
Monday, March 16, 2020	22:50	00:10:00	39	47	42	37	2204	2059	0	1755	1587	1	2	3	6	9	183	0.0	27
Monday, March 16, 2020	23:00	00:10:00	40	53	42	37	2090	2173	0	1910	1954	1	3	4	7	9	183	0.0	28
Monday, March 16, 2020	23:10	00:10:00	40	46	42	38	2152	2271	0	2240	2061	1	4	5	8	9	183	0.0	28
Monday, March 16, 2020	23:20	00:10:00	40	48	42	37	2252	2251	0	2261	1987	1	2	4	8	9	183	0.0	28
Monday, March 16, 2020	23:30	00:10:00	40	47	41	37	2286	2276	0	2270	1896	1	4	3	6	9	183	0.0	28
Monday, March 16, 2020	23:40	00:10:00	40	46	41	38	2297	2299	0	2293	2246	1	2	3	5	9	183	0.0	28
Monday, March 16, 2020	23:50	00:10:00	39	54	41	37	2287	2300	0	2291	1508	1	3	4	5	9	183	0.0	28
Tuesday, March 17, 2020	0:00	00:10:00	39	46	41	37	2274	2297	0	2284	1868	1	3	4	6	10	183	0.0	28
Tuesday, March 17, 2020	0:10	00:10:00	39	46	41	37	2209	2241	0	2256	1597	1	2	4	7	9	183	0.0	28
Tuesday, March 17, 2020	0:20	00:10:00	40	51	42	37	2228	2248	0	2030	1549	1	2	3	7	9	183	0.0	28
Tuesday, March 17, 2020	0:30	00:10:00	40	47	42	38	2131	2279	0	2263	1961	2	3	3	6	9	183	0.0	28
Tuesday, March 17, 2020	0:40	00:10:00	40	50	41	37	1717	1735	0	1716	1613	2	3	3	6	9	183	0.0	28
Tuesday, March 17, 2020	0:50	00:10:00	36	52	38	32	0	0	0	0	0	1	2	4	6	9	183	0.0	28
Tuesday, March 17, 2020	1:00	00:10:00	39	58	43	34	0	0	0	0	0	2	2	4	8	10	183	0.0	28
Tuesday, March 17, 2020	1:10	00:10:00	36	41	38	34	18	0	0	2	18	2	3	4	7	11	183	0.0	28
Tuesday, March 17, 2020	1:20	00:10:00	41	47	43	38	690	691	0	694	644	2	3	4	7	11	183	0.0	28
Tuesday, March 17, 2020	1:30	00:10:00	43	59	45	41	1243	1243	0	1220	1187	2	3	5	8	11	183	0.0	28
Tuesday, March 17, 2020	1:40	00:10:00	42	51	44	39	2122	2042	0	2119	2014	2	3	5	9	11	183	0.0	28
Tuesday, March 17, 2020	1:50	00:10:00	44	52	46	42	2301	2301	0	2301	2286	2	3	5	9	11	183	0.0	28
Tuesday, March 17, 2020	2:00	00:10:00	43	49	45	40	2301	2300	0	2273	2269	2	3	5	8	10	183	0.0	28
Tuesday, March 17, 2020	2:10	00:10:00	42	46	44	40	2299	2301	0	2294	2277	2	3	5	8	10	183	0.0	27
Tuesday, March 17, 2020	2:20	00:10:00	41	45	43	39	2302	2300	0	2298	2221	1	3	5	8	10	183	0.0	27
Tuesday, March 17, 2020	2:30	00:10:00	40	47	42	39	2300	2293	0	2140	1952	1	2	4	7	10	183	0.0	27
Tuesday, March 17, 2020	2:40	00:10:00	42	46	43	39	2133	2298	0	2291	2215	2	4	5	9	11	183	0.0	27
Tuesday, March 17, 2020	2:50	00:10:00	40	46	42	37	2288	2297	0	2290	2253	1	3	6	10	11	183	0.0	27
Tuesday, March 17, 2020	3:00	00:10:00	39	47	41	37	2254	2300	0	1893	2287	1	3	6	9	12	183	0.0	27
Tuesday, March 17, 2020	3:10	00:10:00	39	47	41	37	2279	2299	0	1746	2300	1	3	6	9	11	183	0.0	27
Tuesday, March 17, 2020	3:20	00:10:00	39	46	41	37	2245	2300	0	1885	2301	1	3	6	9	11	183	0.0	27
Tuesday, March 17, 2020	3:30	00:10:00	36	47	39	33	1325	2292	0	2111	2299	1	2	5	8	11	183	0.0	26
Tuesday, March 17, 2020	3:40	00:10:00	37	44	40	33	1445	2268	0	1414	2167	1	2	5	8	10	183	0.0	26
Tuesday, March 17, 2020	3:50	00:10:00	38	44	40	36	1952	2273	0	1367	2294	1	2	4	6	10	183	0.0	26
Tuesday, March 17, 2020	4:00	00:10:00	36	43	39	34	1323	2216	0	2199	2280	1	1	4	6	9	183	0.0	25
Tuesday, March 17, 2020	4:10	00:10:00	35	42	37	32	1192	1663	0	1174	1684	1	1	3	5	9	183	0.0	24
Tuesday, March 17, 2020	4:20	00:10:00	32	39	34	30	927	1209	0	863	672	1	1	3	5	9	183	0.0	24
Tuesday, March 17, 2020	4:30	00:10:00	31	37	33	30	870	1222	0	949	802	1	2	3	5	9	183	0.0	23
Tuesday, March 17, 2020	4:40	00:10:00	31	40	32	28	804	1458	0	1357	920	1	2	2	5	9	183	0.0	23
Tuesday, March 17, 2020	4:50	00:10:00	23	39	24	22	0	19	0	35	26	1	3	3	5	8	183	0.0	23
Tuesday, March 17, 2020	5:00	00:10:00	28	33	30	24	0	0	0	0	0	2	3	3	5	9	183	0.0	23
Tuesday, March 17, 2020	5:10	00:10:00	31	36	32	30	0	0	0	0	0	2	3	4	5	9	183	0.0	23
Tuesday, March 17, 2020	5:20	00:10:00	33	48	35	30	409	360	0	376	142	2	3	4	6	9	183	0.0	22
Tuesday, March 17, 2020	5:30	00:10:00	36	43	37	34	2056	1447	0	1661	553	2	3	4	6	10	183	0.0	22
Tuesday, March 17, 2020	5:40	00:10:00	37	43	38	35	2056	1361	0	1382	682	2	3	3	6	10	183	0.0	22
Tuesday, March 17, 2020	5:50	00:10:00	36	43	37	33	1755	1187	0	1145	763	2	3	3	5	9	183	0.0	22
Tuesday, March 17, 2020	6:00	00:10:00	36	41	38	34	1778	1153	0	1023	794	1	3	3	6	9	183	0.0	21
Tuesday, March 17, 2020	6:10	00:10:00	37	58	38	34	1788	1364	0	1616	890	1	3	3	5	10	183	0.0	21
Tuesday, March 17, 2020	6:20	00:10:00	36	41	37	34	1690	1535	0	2266	1211	2	3	3	6	10	183	0.0	21
Tuesday, March 17, 2020	6:30	00:10:00	36	42	38	34	1789	1641	0	2292	1458	1	3	4	6	10	183	0.0	21
Tuesday, March 17, 2020	6:40	00:10:00	37	46	39	35	2186	1770	0	2301	1435	2	3	3	5	10	183	0.0	21
Tuesday, March 17, 2020	6:50	00:10:00	37	42	39	36	2285	1641	0	2299	1020	2	4	3	6	10	183	0.0	20
Tuesday, March 17, 2020	7:00	00:10:00	39	51	40	37	2299	2286	0	2300	1521	2	4	4	6	10	183	0.0	20
Tuesday, March 17, 2020	7:10	00:10:00	42	58	42	38	2300	2294	0	2300	2224	2	4	4	6	9	183	0.0	20
Tuesday, March 17, 2020	7:20	00:10:00	40	45	41	39	2300	2301	0	2299	2283	3	4	4	6	10	183	0.0	20
Tuesday, March 17, 2020	7:30	00:10:00	41	48	42	40	2300	2300	0	2301	2300	3	5	3	6	10	183	0.0	20
Tuesday, March 17, 2020	7:40	00:10:00	40	48	41	38	2300	2299	0	2299	2300	3	5	3	5	10	183	0.0	20
Tuesday, March 17, 2020	7:50	00:10:00	39	54	40	38	2300	2301	0	2301	2301	3	5	3	5	10	183	0.0	20
Tuesday, March 17, 2020	8:00	00:10:00	38	49	39	37	2301	2299	0	2299	2300	2	4	3	5	10	183	0.0	20
Tuesday, March 17, 2020	8:10	00:10:00	39	54	40	36	2299	2300	0	2300	2298	2	3	3	5	10	183	0.0	21
Tuesday, March 17, 2020	8:20	00:10:00	38	51	40	35	2300	2298	0	2300	2298	2	3	2	6	10	183	0.0	21
Tuesday, March 17, 2020	8:30	00:10:00	39	56	41	36	2301	2301	0	2300	2299	2	3	2	5	10	183	0.0	22
Tuesday, March 17, 2020	8:40	00:10:00	40	53	42	37	2301	2299	0	2300	2302	2	2	3	5	7	183	0.0	23
Tuesday, March 17, 2020	8:50	00:10:00	42	55	44	37	2299	2300	0	2299	2299	2	3	3	5	7	183	0.0	24
Tuesday, March 17, 2020	9:00	00:10:00	40	55	42	37	2266	2300	0	2300	2297	2	3	3	6	7	183	0.0	25

Table A-2: Location 2 All Measurement Periods

Date	Start Time	Duration	Leq	Lmax	L10	L90	Closest Non-Curt. WT	Next Four Closest Non-Curtailed Wind Turbines Avg. Output (kW)				Loc. 2 Ground Level		Loc. 1 Ground Level		CRW Met Tower Hub Height		Loc. 2 Precip.	Loc. 2 Temp.
		(HH:MM:SS)	(dBA)	(dBA)	(dBA)	(dBA)	WT 80	WT 82	WT 85	WT 86	WT 83	Avg. WS (m/s)	Gust WS (m/s)	Avg. WS (m/s)	Gust WS (m/s)	Avg. WS (m/s)	Avg. WD (°)	(mm)	(°F)
Tuesday, March 17, 2020	9:10	00:10:00	44	61	43	37	1843	2274	0	2277	2258	3	5	4	6	7	183	0.0	26
Tuesday, March 17, 2020	9:20	00:10:00	40	54	42	37	1737	2131	0	2127	2262	3	5	3	6	5	183	0.0	26
Tuesday, March 17, 2020	9:30	00:10:00	38	55	40	35	1561	1900	0	1790	2218	3	4	4	6	6	183	0.0	27
Tuesday, March 17, 2020	9:40	00:10:00	36	52	38	33	1194	1888	0	1398	1949	2	4	4	6	6	183	0.0	28
Tuesday, March 17, 2020	9:50	00:10:00	35	48	37	32	388	559	0	367	602	2	4	4	6	6	183	0.0	28
Tuesday, March 17, 2020	10:00	00:10:00	34	51	35	30	0	0	0	0	0	2	4	3	5	6	183	0.0	29
Tuesday, March 17, 2020	10:10	00:10:00	33	48	35	30	0	0	0	0	0	2	4	3	6	6	183	0.0	30
Tuesday, March 17, 2020	10:20	00:10:00	36	57	38	31	225	212	0	278	288	2	4	4	6	7	183	0.0	31
Tuesday, March 17, 2020	10:30	00:10:00	37	47	39	36	1215	1183	0	1354	1451	2	4	4	7	6	183	0.0	31
Tuesday, March 17, 2020	10:40	00:10:00	37	46	39	35	1576	1446	0	1859	1393	2	4	4	7	7	183	0.0	32
Tuesday, March 17, 2020	10:50	00:10:00	40	51	42	36	1465	1826	0	2221	1753	3	5	6	8	7	183	0.0	32
Tuesday, March 17, 2020	11:00	00:10:00	37	44	39	36	1455	1730	0	1798	1312	2	5	5	8	7	183	0.0	33
Tuesday, March 17, 2020	11:10	00:10:00	38	51	40	36	1434	1734	0	1041	1400	3	5	4	7	8	183	0.0	33
Tuesday, March 17, 2020	11:20	00:10:00	39	47	40	37	1744	1749	0	1510	1278	3	5	4	8	8	183	0.0	34
Tuesday, March 17, 2020	11:30	00:10:00	39	45	41	37	1769	1515	0	1690	1593	3	5	5	8	9	183	0.0	34
Tuesday, March 17, 2020	11:40	00:10:00	39	56	40	36	1611	1896	0	1842	1508	3	5	4	7	8	183	0.0	34
Tuesday, March 17, 2020	11:50	00:10:00	38	51	40	34	1339	1301	0	1233	1110	3	5	4	7	7	183	0.0	34
Tuesday, March 17, 2020	12:00	00:10:00	38	53	40	33	1089	1050	0	892	855	3	6	4	7	7	183	0.0	35
Tuesday, March 17, 2020	12:10	00:10:00	35	46	37	31	717	889	0	852	672	3	5	4	6	7	183	0.0	35
Tuesday, March 17, 2020	12:20	00:10:00	34	45	37	29	83	671	0	790	581	3	4	4	7	6	183	0.0	36
Tuesday, March 17, 2020	12:30	00:10:00	34	44	36	31	868	755	0	732	684	2	4	4	6	6	183	0.0	36
Tuesday, March 17, 2020	12:40	00:10:00	34	45	36	30	725	355	0	575	565	2	4	4	7	7	185	0.0	37
Tuesday, March 17, 2020	12:50	00:10:00	39	47	42	36	1326	1100	0	741	857	3	5	5	8	7	193	0.0	36
Tuesday, March 17, 2020	13:00	00:10:00	38	55	41	34	1202	820	0	1223	1058	3	6	4	6	8	193	0.0	37
Tuesday, March 17, 2020	13:10	00:10:00	40	50	42	36	1637	1264	0	1115	1132	3	6	4	7	7	194	0.0	37
Tuesday, March 17, 2020	13:20	00:10:00	40	52	42	36	1245	1416	0	1362	1067	3	6	4	7	7	194	0.0	37
Tuesday, March 17, 2020	13:30	00:10:00	38	50	40	34	925	909	0	1035	954	3	5	4	7	6	194	0.0	37
Tuesday, March 17, 2020	13:40	00:10:00	37	48	40	33	835	902	0	908	993	3	6	4	6	6	195	0.0	37
Tuesday, March 17, 2020	13:50	00:10:00	35	44	37	31	649	666	0	723	973	3	5	3	6	7	197	0.0	38
Tuesday, March 17, 2020	14:00	00:10:00	37	48	40	34	856	814	0	715	1010	3	6	4	7	6	206	0.0	38
Tuesday, March 17, 2020	14:10	00:10:00	38	49	40	34	718	712	0	573	741	3	8	4	6	6	212	0.0	38
Tuesday, March 17, 2020	14:20	00:10:00	40	50	43	36	1023	891	0	915	804	4	7	4	7	6	212	0.0	37
Tuesday, March 17, 2020	14:30	00:10:00	38	49	41	34	801	927	0	1064	1031	3	7	4	6	5	212	0.0	36
Tuesday, March 17, 2020	14:40	00:10:00	35	45	37	32	647	819	0	846	855	3	5	4	7	6	208	0.0	37
Tuesday, March 17, 2020	14:50	00:10:00	36	51	39	30	565	670	0	641	588	2	5	3	5	6	208	0.0	36
Tuesday, March 17, 2020	15:00	00:10:00	36	47	38	32	658	614	0	576	414	2	5	3	6	5	199	0.0	36
Tuesday, March 17, 2020	15:10	00:10:00	33	46	35	30	533	507	194	579	458	3	6	3	5	5	203	0.0	36
Tuesday, March 17, 2020	15:20	00:10:00	31	41	34	28	317	402	379	417	353	2	5	3	6	5	203	0.0	36
Tuesday, March 17, 2020	15:30	00:10:00	34	43	37	28	451	558	218	396	377	3	5	3	6	6	184	0.0	37
Tuesday, March 17, 2020	15:40	00:10:00	36	46	38	32	587	778	507	573	1156	4	6	3	6	7	188	0.0	37
Tuesday, March 17, 2020	15:50	00:10:00	38	48	40	35	894	1036	770	666	1103	3	6	4	6	7	186	0.0	36
Tuesday, March 17, 2020	16:00	00:10:00	37	48	40	33	14	35	64	41	68	5	8	4	7	7	187	0.0	36
Tuesday, March 17, 2020	16:10	00:10:00	39	50	42	31	0	0	Error	0	Error	4	6	4	7	7	187	0.0	36
Tuesday, March 17, 2020	16:20	00:10:00	39	50	42	31	0	0	Error	0	Error	5	8	3	5	7	181	0.0	36
Tuesday, March 17, 2020	16:30	00:10:00	36	49	38	30	0	0	Error	0	Error	5	8	3	6	8	182	0.0	36
Tuesday, March 17, 2020	16:40	00:10:00	36	49	39	32	0	0	Error	0	Error	4	7	4	7	8	175	0.0	36
Tuesday, March 17, 2020	16:50	00:10:00	38	57	40	31	0	0	Error	0	Error	4	7	4	7	9	179	0.0	36
Tuesday, March 17, 2020	17:00	00:10:00	38	50	41	32	0	0	Error	0	Error	4	7	4	7	8	184	0.0	36
Tuesday, March 17, 2020	17:10	00:10:00	40	53	44	32	0	0	0	0	0	5	8	4	7	9	186	0.0	36
Tuesday, March 17, 2020	17:20	00:10:00	39	48	42	35	0	0	0	0	0	4	8	4	7	8	186	0.0	36
Tuesday, March 17, 2020	17:30	00:10:00	43	65	43	35	0	0	0	0	0	5	8	4	7	2	55	0.0	36
Tuesday, March 17, 2020	17:40	00:10:00	40	49	42	35	454	1097	821	899	785	5	7	3	6	8	182	0.0	36
Tuesday, March 17, 2020	17:50	00:10:00	39	57	42	34	879	1519	872	929	1485	4	8	3	6	8	181	0.0	36
Tuesday, March 17, 2020	18:00	00:10:00	39	56	41	34	801	904	683	1055	1124	4	6	3	5	8	182	0.0	36
Tuesday, March 17, 2020	18:10	00:10:00	36	55	38	31	587	709	707	813	704	3	6	3	7	8	182	0.0	35
Tuesday, March 17, 2020	18:20	00:10:00	37	48	40	31	940	937	410	743	767	3	6	3	6	8	182	0.0	35
Tuesday, March 17, 2020	18:30	00:10:00	40	53	42	36	1326	1271	1532	1269	1210	3	7	3	5	8	182	0.0	35
Tuesday, March 17, 2020	18:40	00:10:00	35	44	37	32	725	1047	1043	1067	898	3	5	3	5	8	182	0.0	35
Tuesday, March 17, 2020	18:50	00:10:00	36	57	37	31	538	791	475	622	800	3	5	2	4	8	182	0.0	35
Tuesday, March 17, 2020	19:00	00:10:00	33	45	35	29	464	820	383	671	696	3	5	2	4	8	182	0.0	35
Tuesday, March 17, 2020	19:10	00:10:00	34	49	37	26	430	503	335	347	437	3	5	3	5	8	182	0.0	35
Tuesday, March 17, 2020	19:20	00:10:00	31	47	34	26	0	0	0	0	0	3	7	4	6	8	182	0.0	34
Tuesday, March 17, 2020	19:30	00:10:00	32	46	34	29	0	0	0	0	0	4	6	4	7	8	182	0.0	34
Tuesday, March 17, 2020	19:40	00:10:00	36	54	39	31	79	115	Error	101	Error	4	6	3	6	8	173	0.0	34
Tuesday, March 17, 2020	19:50	00:10:00	41	64	41	37	1354	1565	Error	1574	Error	4	6	3	5	9	171	0.0	34
Tuesday, March 17, 2020	20:00	00:10:00	39	50	40	37	1493	1440	Error	1338	Error	3	5	2	5	9	171	0.0	34
Tuesday, March 17, 2020	20:10	00:10:00	36	51	38	33	994	1537	Error	1202	Error	3	5	2	5	8	170	0.0	34
Tuesday, March 17, 2020	20:20	00:10:00	34	41	36	32	651	1318	0	1066	0	3	5	3	5	8	174	0.0	34
Tuesday, March 17, 2020	20:30	00:10:00	35	58	36	31	474	1018	0	736	0	3	4	2	4	8	171	0.0	34
Tuesday, March 17, 2020	20:40	00:10:00	33	41	35	30	498	960	0	645	0	3	5	2	3	7	172	0.0	34
Tuesday, March 17, 2020	20:50	00:10:00	31	39	33	29	428	742	331	553	372	2	4	2	3	7	169	0.0	34
Tuesday, March 17, 2020	21:00	00:10:00	32	44	33	30	457	602	524	453	563	2	3	2	4	7	168	0.0	34
Tuesday, March 17, 2020	21:10	00:10:00	33	41	35	30	520	585	516	500	470	2	4	2	4	7	167	0.0	34
Tuesday, March 17, 2020	21:20	00:10:00	33	43	35	30	540	488	418	391	471	2	3	3	4	8	168	0.0	34
Tuesday, March 17, 2020	21:30	00:10:00	33	45	35	31	600	697	468	395	635	2	4	3	5	8	165	0.0	34
Tuesday, March 17, 2020	21:40	00:10:00	35	43	37	33	886	1022	582	612	884	3	4	3	5	9	165	0.0	34
Tuesday, March 17, 2020	21:50	00:10:00	36	45	38	34	807	871	600	544	791	2	4	4	6	9	161	0.0	34
Tuesday, March 17, 2020	22:00	00:10:00	35	44	37	33	742	798	431	514	621	2	4	4	6	9	161	0.0	34
Tuesday, March 17, 2020	22:10	00:10:00	35	41	37	33	771	644	396	348	412	2	4	4	7	8	161	0.0	34
Tuesday, March 17, 2020	22:20	00:10:00	35	43	38	33	797	697	422	353	499	2	3	4	6	9	161	0.0	34
Tuesday, March 17, 2020	22:30	00:10:00	35	44	36	32	734	715	501	429	514	2	3	3	5	9	161	0.0	34

Table A-2: Location 2 All Measurement Periods

Date	Start Time	Duration	Leq	Lmax	L10	L90	Closest Non-Curt. WT	Next Four Closest Non-Curtailed Wind Turbines Avg. Output (kW)				Loc. 2 Ground Level		Loc. 1 Ground Level		CRW Met Tower Hub Height		Loc. 2 Precip.	Loc. 2 Temp.
		(HH:MM:SS)	(dBA)	(dBA)	(dBA)	(dBA)	WT 80	WT 82	WT 85	WT 86	WT 83	Avg. WS (m/s)	Gust WS (m/s)	Avg. WS (m/s)	Gust WS (m/s)	Avg. WS (m/s)	Avg. WD (°)	(mm)	(°F)
Tuesday, March 17, 2020	22:40	00:10:00	34	39	35	32	695	816	653	639	494	3	5	3	5	9	160	0.0	34
Tuesday, March 17, 2020	22:50	00:10:00	35	42	37	34	801	683	588	488	471	3	4	3	5	9	164	0.0	34
Tuesday, March 17, 2020	23:00	00:10:00	36	42	37	34	888	833	487	436	647	3	4	3	6	9	166	0.0	34
Tuesday, March 17, 2020	23:10	00:10:00	36	43	37	34	937	931	616	563	750	3	4	3	5	9	168	0.0	34
Tuesday, March 17, 2020	23:20	00:10:00	37	55	38	34	1001	946	565	461	648	3	5	3	5	9	169	0.0	34
Tuesday, March 17, 2020	23:30	00:10:00	36	45	38	34	857	923	579	417	713	3	4	3	5	9	168	0.0	34
Tuesday, March 17, 2020	23:40	00:10:00	39	46	40	37	1036	974	620	625	896	3	4	3	5	9	167	0.0	34
Tuesday, March 17, 2020	23:50	00:10:00	40	46	42	38	1261	1217	872	934	1107	3	6	3	5	9	169	0.0	34
Wednesday, March 18, 2020	0:00	00:10:00	40	45	42	39	1295	1456	1088	984	1300	4	5	4	6	9	168	0.0	34
Wednesday, March 18, 2020	0:10	00:10:00	41	47	42	39	1333	1678	1380	1314	1459	3	6	4	7	10	172	0.0	34
Wednesday, March 18, 2020	0:20	00:10:00	41	47	42	39	1470	1733	1379	1269	1550	4	5	4	6	10	172	0.0	34
Wednesday, March 18, 2020	0:30	00:10:00	40	47	42	38	1371	1796	1498	1408	1483	4	6	4	6	11	175	0.0	34
Wednesday, March 18, 2020	0:40	00:10:00	40	49	42	38	1431	1825	1721	1587	1396	4	7	4	6	11	177	0.0	35
Wednesday, March 18, 2020	0:50	00:10:00	38	48	41	30	704	1013	843	812	825	4	8	3	6	10	178	0.0	35
Wednesday, March 18, 2020	1:00	00:10:00	32	46	34	28	0	0	0	0	0	4	8	3	5	11	178	0.0	35
Wednesday, March 18, 2020	1:10	00:10:00	34	46	36	31	0	0	0	0	0	4	6	4	7	10	179	0.0	35
Wednesday, March 18, 2020	1:20	00:10:00	37	47	41	32	402	384	255	246	375	5	7	4	7	10	180	0.0	35
Wednesday, March 18, 2020	1:30	00:10:00	42	51	44	41	2251	2300	1762	2236	2299	5	6	4	6	10	177	0.0	35
Wednesday, March 18, 2020	1:40	00:10:00	42	49	44	40	2254	2301	1407	2239	2050	5	7	4	7	10	177	0.0	35
Wednesday, March 18, 2020	1:50	00:10:00	42	48	43	40	2254	2287	1373	2142	2138	4	6	4	6	9	174	0.0	35
Wednesday, March 18, 2020	2:00	00:10:00	42	50	43	40	2057	2200	1490	2112	2032	5	7	4	6	9	173	0.0	35
Wednesday, March 18, 2020	2:10	00:10:00	42	55	44	39	1653	1926	1364	1571	1791	4	7	4	6	9	175	0.0	35
Wednesday, March 18, 2020	2:20	00:10:00	40	47	42	38	1432	1793	1275	1044	1473	3	6	3	6	8	176	0.0	35
Wednesday, March 18, 2020	2:30	00:10:00	39	45	41	37	1454	1577	995	802	1209	4	6	3	5	8	179	0.0	35
Wednesday, March 18, 2020	2:40	00:10:00	38	48	39	35	1079	992	607	549	1195	3	5	3	5	8	178	0.0	35
Wednesday, March 18, 2020	2:50	00:10:00	37	46	39	33	956	1082	359	434	787	3	5	2	4	8	178	0.0	35
Wednesday, March 18, 2020	3:00	00:10:00	32	42	34	30	368	685	315	301	505	3	5	2	4	8	179	0.0	35
Wednesday, March 18, 2020	3:10	00:10:00	31	35	32	30	260	490	234	496	421	2	3	2	4	8	180	0.0	35
Wednesday, March 18, 2020	3:20	00:10:00	30	36	31	29	244	390	257	399	444	2	4	2	4	7	181	0.0	35
Wednesday, March 18, 2020	3:30	00:10:00	31	42	33	29	370	336	204	331	334	3	5	3	5	7	181	0.0	35
Wednesday, March 18, 2020	3:40	00:10:00	32	41	34	28	471	316	202	248	273	2	4	2	4	7	179	0.0	35
Wednesday, March 18, 2020	3:50	00:10:00	33	42	35	29	498	366	199	260	252	2	4	2	5	8	179	0.0	35
Wednesday, March 18, 2020	4:00	00:10:00	30	39	32	28	365	346	179	320	196	2	4	2	4	7	179	0.0	35
Wednesday, March 18, 2020	4:10	00:10:00	29	37	31	27	352	324	236	366	252	3	4	2	4	7	180	0.0	35
Wednesday, March 18, 2020	4:20	00:10:00	29	36	31	27	337	403	238	318	340	2	4	2	4	7	181	0.0	35
Wednesday, March 18, 2020	4:30	00:10:00	28	34	30	27	292	412	251	305	359	2	4	2	3	6	180	0.0	35
Wednesday, March 18, 2020	4:40	00:10:00	28	35	29	27	260	359	316	229	335	2	3	2	4	6	181	0.0	35
Wednesday, March 18, 2020	4:50	00:10:00	30	36	32	27	405	302	307	182	230	2	3	1	3	6	180	0.0	35
Wednesday, March 18, 2020	5:00	00:10:00	32	38	34	30	493	290	239	134	153	2	3	1	3	6	180	0.0	35
Wednesday, March 18, 2020	5:10	00:10:00	28	38	30	27	346	167	137	28	35	1	2	1	2	6	182	0.0	35
Wednesday, March 18, 2020	5:20	00:10:00	28	32	29	26	236	106	52	28	0	1	2	1	2	5	178	0.0	35
Wednesday, March 18, 2020	5:30	00:10:00	27	31	29	26	34	72	14	9	0	1	2	1	2	5	176	0.0	34
Wednesday, March 18, 2020	5:40	00:10:00	28	33	29	26	28	116	11	12	40	1	2	1	2	5	175	0.0	34
Wednesday, March 18, 2020	5:50	00:10:00	27	35	29	26	25	28	9	9	0	1	2	1	2	5	174	0.0	34
Wednesday, March 18, 2020	6:00	00:10:00	27	35	29	26	0	0	4	0	0	1	2	1	2	5	177	0.0	34
Wednesday, March 18, 2020	6:10	00:10:00	27	38	28	26	2	23	0	4	0	1	1	1	2	5	178	0.0	34
Wednesday, March 18, 2020	6:20	00:10:00	27	32	28	26	17	40	21	36	0	1	2	1	3	5	175	0.0	34
Wednesday, March 18, 2020	6:30	00:10:00	27	47	28	26	42	82	39	31	28	1	1	2	3	5	171	0.0	34
Wednesday, March 18, 2020	6:40	00:10:00	27	49	28	25	46	19	5	0	0	1	1	1	3	5	165	0.0	34
Wednesday, March 18, 2020	6:50	00:10:00	32	51	30	26	0	0	0	0	0	1	1	1	2	5	169	0.0	34
Wednesday, March 18, 2020	7:00	00:10:00	30	50	30	25	0	0	0	0	0	1	1	1	2	5	170	0.0	34
Wednesday, March 18, 2020	7:10	00:10:00	43	56	48	24	0	0	0	0	0	0	1	1	2	4	168	0.0	33
Wednesday, March 18, 2020	7:20	00:10:00	29	53	29	26	35	25	0	0	0	0	1	1	2	5	161	0.0	33
Wednesday, March 18, 2020	7:30	00:10:00	30	54	32	26	29	36	5	0	17	1	1	1	2	5	162	0.0	33
Wednesday, March 18, 2020	7:40	00:10:00	36	57	37	26	24	20	6	0	15	0	1	1	2	4	164	0.0	33
Wednesday, March 18, 2020	7:50	00:10:00	32	52	33	27	0	9	0	0	2	0	0	0	1	4	167	0.0	33
Wednesday, March 18, 2020	8:00	00:10:00	38	54	40	29	3	16	0	0	0	0	1	0	1	4	167	0.0	33
Wednesday, March 18, 2020	8:10	00:10:00	38	54	41	31	0	10	0	0	0	0	0	0	2	4	166	0.0	33
Wednesday, March 18, 2020	8:20	00:10:00	46	60	49	35	0	0	0	0	0	0	1	1	2	4	179	0.0	34
Wednesday, March 18, 2020	8:30	00:10:00	42	59	45	35	0	0	0	0	0	1	1	0	1	3	177	0.0	34
Wednesday, March 18, 2020	8:40	00:10:00	38	54	41	32	0	0	0	0	0	0	1	0	1	3	178	0.0	34
Wednesday, March 18, 2020	8:50	00:10:00	32	49	35	25	0	0	0	0	0	0	1	0	1	3	181	0.0	34
Wednesday, March 18, 2020	9:00	00:10:00	38	55	42	25	0	0	0	0	0	1	1	1	2	3	180	0.0	34
Wednesday, March 18, 2020	9:10	00:10:00	30	49	31	24	0	0	0	0	0	1	1	1	2	3	182	0.0	34
Wednesday, March 18, 2020	9:20	00:10:00	32	50	33	24	0	0	0	0	0	1	1	0	1	3	170	0.0	34
Wednesday, March 18, 2020	9:30	00:10:00	32	51	33	24	0	0	0	0	0	1	1	1	2	3	159	0.0	34
Wednesday, March 18, 2020	9:40	00:10:00	38	55	42	27	0	0	0	0	0	1	1	1	2	3	167	0.0	35
Wednesday, March 18, 2020	9:50	00:10:00	39	53	42	29	0	0	0	0	0	1	2	1	2	3	164	0.0	35
Wednesday, March 18, 2020	10:00	00:10:00	34	50	38	24	0	0	0	0	0	1	2	1	2	2	160	0.0	35
Wednesday, March 18, 2020	10:10	00:10:00	33	52	34	26	0	0	0	0	0	1	2	0	2	2	157	0.0	35
Wednesday, March 18, 2020	10:20	00:10:00	37	55	38	26	0	0	0	0	0	1	2	0	2	2	145	0.0	36
Wednesday, March 18, 2020	10:30	00:10:00	34	52	37	25	0	0	0	0	0	1	2	0	2	2	134	0.0	36
Wednesday, March 18, 2020	10:40	00:10:00	35	56	37	26	0	0	0	0	0	1	2	0	1	2	134	0.0	36
Wednesday, March 18, 2020	10:50	00:10:00	35	53	33	26	0	0	0	0	0	1	2	0	2	2	134	0.0	37
Wednesday, March 18, 2020	11:00	00:10:00	32	47	35	25	0	0	0	0	0	1	2	0	2	2	134	0.0	37
Wednesday, March 18, 2020	11:10	00:10:00	29	41	31	27	0	0	0	0	0	2	3	1	2	2	134	0.0	37
Wednesday, March 18, 2020	11:20	00:10:00	30	54	31	26	0	0	0	0	0	2	3	1	2	2	134	0.0	38
Wednesday, March 18, 2020	11:30	00:10:00	36	51	40	25	0	0	0	0	0	1	2	1	2	2	134	0.0	38
Wednesday, March 18, 2020	11:40	00:10:00	36	50	39	26	0	0	0	0	0	1	2	0	2	2	134	0.0	38
Wednesday, March 18, 2020	11:50	00:10:00	28	48	28	21	0	0	0	0	0	1	2	0	1	2	134	0.0	38
Wednesday, March 18, 2020	12:00	00:10:00	31	51	31	21	0	0	0	0	0	1	3	0	2	2	134	0.0	39

Table A-2: Location 2 All Measurement Periods

Date	Start Time	Duration	Leq	Lmax	L10	L90	Closest Non-Curt. WT	Next Four Closest Non-Curtailed Wind Turbines Avg. Output (kW)				Loc. 2 Ground Level		Loc. 1 Ground Level		CRW Met Tower Hub Height		Loc. 2 Precip.	Loc. 2 Temp.
		(HH:MM:SS)	(dBA)	(dBA)	(dBA)	(dBA)	WT 80	WT 82	WT 85	WT 86	WT 83	Avg. WS (m/s)	Gust WS (m/s)	Avg. WS (m/s)	Gust WS (m/s)	Avg. WS (m/s)	Avg. WD (°)	(mm)	(°F)
Wednesday, March 18, 2020	12:10	00:10:00	28	52	28	22	0	0	0	0	0	1	3	0	2	2	134	0.0	39
Wednesday, March 18, 2020	12:20	00:10:00	33	54	35	23	0	0	0	0	0	1	3	0	2	2	133	0.0	39
Wednesday, March 18, 2020	12:30	00:10:00	30	51	31	24	0	0	0	0	0	1	3	1	3	2	63	0.0	39
Wednesday, March 18, 2020	12:40	00:10:00	32	53	30	23	0	0	0	0	0	1	2	1	3	2	55	0.0	40
Wednesday, March 18, 2020	12:50	00:10:00	31	58	33	23	0	0	0	0	0	1	2	2	3	3	59	0.0	40
Wednesday, March 18, 2020	13:00	00:10:00	26	50	28	24	0	0	46	9	0	1	3	1	3	3	72	0.0	41
Wednesday, March 18, 2020	13:10	00:10:00	36	56	38	26	16	36	35	29	44	1	3	1	2	3	97	0.0	41
Wednesday, March 18, 2020	13:20	00:10:00	37	56	41	28	33	21	38	33	19	2	4	1	3	3	112	0.0	42
Wednesday, March 18, 2020	13:30	00:10:00	31	54	33	28	26	46	20	32	27	2	4	1	3	3	110	0.0	42
Wednesday, March 18, 2020	13:40	00:10:00	31	48	33	25	0	0	1	13	0	2	4	2	4	3	115	0.0	43
Wednesday, March 18, 2020	13:50	00:10:00	26	40	28	23	0	0	0	0	0	2	4	2	4	3	119	0.0	44
Wednesday, March 18, 2020	14:00	00:10:00	28	50	29	23	0	0	Error	0	Error	3	5	2	4	3	132	0.0	44
Wednesday, March 18, 2020	14:10	00:10:00	36	55	39	25	0	0	Error	0	Error	2	5	2	4	3	141	0.0	45
Wednesday, March 18, 2020	14:20	00:10:00	36	56	39	25	0	0	Error	0	Error	2	4	2	4	3	149	0.0	44
Wednesday, March 18, 2020	14:30	00:10:00	28	55	28	23	0	0	Error	0	Error	2	4	1	4	3	151	0.0	46
Wednesday, March 18, 2020	14:40	00:10:00	37	56	38	23	Error	Error	Error	Error	Error	2	4	2	3	3	157	0.0	46
Wednesday, March 18, 2020	14:50	00:10:00	29	52	29	24	Error	Error	Error	Error	Error	2	3	0	0	3	134	0.0	47
Wednesday, March 18, 2020	15:00	00:10:00	27	41	29	24	Error	Error	Error	Error	Error	2	4	0	0	2	135	0.0	47
Wednesday, March 18, 2020	15:10	00:10:00	30	55	28	23	Error	Error	Error	Error	Error	1	2	0	0	2	130	0.0	46
Wednesday, March 18, 2020	15:20	00:10:00	30	51	30	24	Error	Error	Error	Error	Error	1	2	0	0	2	101	0.0	47
Wednesday, March 18, 2020	15:30	00:10:00	30	49	32	24	Error	Error	Error	Error	Error	2	3	0	0	2	114	0.0	47
Wednesday, March 18, 2020	15:40	00:10:00	37	63	32	23	Error	Error	Error	Error	Error	1	3	0	0	2	138	0.0	47
Wednesday, March 18, 2020	15:50	00:10:00	25	43	28	22	Error	Error	Error	Error	Error	2	3	0	0	2	149	0.0	46
Wednesday, March 18, 2020	16:00	00:10:00	35	53	38	23	Error	Error	Error	Error	Error	2	4	0	0	2	90	0.0	46
Wednesday, March 18, 2020	16:10	00:10:00	38	58	35	23	Error	Error	Error	Error	Error	2	3	0	0	3	97	0.0	46
Wednesday, March 18, 2020	16:20	00:10:00	31	53	33	24	Error	Error	Error	Error	Error	2	5	0	0	2	91	0.0	46
Wednesday, March 18, 2020	16:30	00:10:00	42	64	45	23	Error	Error	Error	Error	Error	2	3	0	0	3	59	0.0	N/A

Table A-3: Location 3 All Measurement Periods

Date	Start Time	Duration	Leq	Lmax	L10	L90	Closest Non-Curt. WT	Next Four Closest Non-Curtailed Wind Turbines				Loc. 3 Ground Level		Loc. 1 Ground Level		CRW Met Tower Hub Height		Loc. 2 Precip.	Loc. 2 Temp.
							Avg. Output (kW)												
		(HH:MM:SS)	(dBA)	(dBA)	(dBA)	(dBA)	WT 23	WT 29	WT 24	WT 28	WT 20	Avg. WS (m/s)	Gust WS (m/s)	Avg. WS (m/s)	Gust WS (m/s)	Avg. WS (m/s)	Avg. WD (°)	(mm)	(°F)
Tuesday, March 3, 2020	12:40	00:10:00	57	80	61	41	2287	2139	2162	2264	2282	3	5	4	8	11	268	N/A	N/A
Tuesday, March 3, 2020	12:50	00:10:00	52	70	54	39	2255	2094	2159	2104	2266	3	6	5	8	10	260	N/A	N/A
Tuesday, March 3, 2020	13:00	00:10:00	49	61	52	40	2288	2274	2251	2277	2298	4	6	5	8	11	264	N/A	N/A
Tuesday, March 3, 2020	13:10	00:10:00	48	62	51	40	2296	2284	2285	2299	2301	4	6	5	9	11	269	N/A	N/A
Tuesday, March 3, 2020	13:20	00:10:00	50	77	53	39	2296	2299	2300	2301	2300	4	5	5	8	11	267	N/A	N/A
Tuesday, March 3, 2020	13:30	00:10:00	47	61	51	40	2300	2285	2290	2281	2301	4	6	5	8	10	268	N/A	N/A
Tuesday, March 3, 2020	13:40	00:10:00	45	57	49	38	2295	2187	2254	2233	2299	4	5	4	8	10	268	N/A	N/A
Tuesday, March 3, 2020	13:50	00:10:00	50	71	50	39	2177	2294	2234	2277	2300	4	5	4	7	10	269	N/A	N/A
Tuesday, March 3, 2020	14:00	00:10:00	52	71	52	39	2274	2297	2290	2250	2300	4	6	4	8	10	270	N/A	N/A
Tuesday, March 3, 2020	14:10	00:10:00	47	61	50	39	2300	2295	2299	1115	2300	4	7	4	6	10	270	N/A	N/A
Tuesday, March 3, 2020	14:20	00:10:00	47	60	51	39	2299	2291	2299	1408	2299	4	6	4	8	9	267	N/A	N/A
Tuesday, March 3, 2020	14:30	00:10:00	44	56	48	38	2294	2133	2032	2280	2298	4	5	4	6	9	274	N/A	N/A
Tuesday, March 3, 2020	14:40	00:10:00	41	53	44	37	2180	2113	2058	2298	2178	3	5	4	7	9	277	N/A	N/A
Tuesday, March 3, 2020	14:50	00:10:00	40	51	42	36	1855	2208	1778	2199	1995	3	4	4	8	9	276	N/A	N/A
Tuesday, March 3, 2020	15:00	00:10:00	41	56	43	36	1416	2120	1758	1860	2145	3	5	5	8	10	277	N/A	N/A
Tuesday, March 3, 2020	15:10	00:10:00	43	55	46	37	1722	1920	1921	1768	2264	3	5	5	7	10	280	N/A	N/A
Tuesday, March 3, 2020	15:20	00:10:00	42	57	45	37	1860	1854	1877	2237	1978	3	4	4	7	10	280	N/A	N/A
Tuesday, March 3, 2020	15:30	00:10:00	44	65	46	37	1490	1889	1651	2214	1780	3	5	5	7	10	282	N/A	N/A
Tuesday, March 3, 2020	15:40	00:10:00	44	62	45	37	1814	1700	1824	1910	1970	3	6	4	6	10	282	N/A	N/A
Tuesday, March 3, 2020	15:50	00:10:00	40	53	43	36	1313	1504	1902	1588	1850	2	4	4	6	10	281	N/A	N/A
Tuesday, March 3, 2020	16:00	00:10:00	41	56	44	35	1268	1955	1685	1740	1911	2	4	3	6	10	283	N/A	N/A
Tuesday, March 3, 2020	16:10	00:10:00	43	63	45	37	1766	1866	2044	1868	1922	2	4	4	6	10	286	N/A	N/A
Tuesday, March 3, 2020	16:20	00:10:00	44	66	44	38	2116	1882	2162	1955	2061	3	4	4	6	10	290	N/A	N/A
Tuesday, March 3, 2020	16:30	00:10:00	42	55	45	38	2053	1923	2132	1942	1843	2	4	4	7	9	290	N/A	N/A
Tuesday, March 3, 2020	16:40	00:10:00	42	57	44	37	1653	2167	1629	2032	1526	2	5	4	7	8	288	N/A	N/A
Tuesday, March 3, 2020	16:50	00:10:00	41	56	43	37	1900	2051	1897	1890	1718	2	5	3	5	9	286	N/A	N/A
Tuesday, March 3, 2020	17:00	00:10:00	40	52	43	36	1685	1828	1994	1779	1611	2	4	3	5	9	287	N/A	N/A
Tuesday, March 3, 2020	17:10	00:10:00	40	53	42	36	1463	1762	1993	1824	1647	2	3	3	5	8	289	N/A	N/A
Tuesday, March 3, 2020	17:20	0:01:33.50000					1489	1724	1844	1783	1505	2	4	2	4	9	286	N/A	N/A
Tuesday, March 3, 2020	17:30	00:10:00	44	72	42	34	1242	1817	1760	1950	1333	2	3	2	4	9	283	N/A	N/A
Tuesday, March 3, 2020	17:40	00:10:00	37	49	39	33	1181	1677	1619	1583	1442	1	2	2	4	9	283	N/A	N/A
Tuesday, March 3, 2020	17:50	00:10:00	47	67	47	36	1417	1660	1793	1275	1428	1	2	2	4	9	284	N/A	N/A
Tuesday, March 3, 2020	18:00	00:10:00	38	50	40	34	1260	1482	1951	1396	1397	1	2	2	4	7	283	N/A	N/A
Tuesday, March 3, 2020	18:10	00:10:00	39	46	41	36	1506	1545	1817	1434	1378	1	2	2	4	7	285	N/A	N/A
Tuesday, March 3, 2020	18:20	00:10:00	42	62	42	35	1405	1433	1552	1425	1194	1	2	2	4	7	289	N/A	N/A
Tuesday, March 3, 2020	18:30	00:10:00	47	67	42	34	1137	1257	1296	1352	1110	1	3	3	5	7	292	N/A	N/A
Tuesday, March 3, 2020	18:40	00:10:00	39	52	41	36	1574	1438	1716	1323	1252	1	3	2	5	7	297	N/A	N/A
Tuesday, March 3, 2020	18:50	00:10:00	39	47	41	37	1843	1688	2048	1205	1656	1	3	2	3	7	304	N/A	N/A
Tuesday, March 3, 2020	19:00	00:10:00	39	48	41	37	2076	1940	2030	1535	2225	1	3	1	4	9	309	N/A	N/A
Tuesday, March 3, 2020	19:10	00:10:00	40	58	41	37	2207	2036	1951	1964	2297	2	3	2	4	9	309	N/A	N/A
Tuesday, March 3, 2020	19:20	00:10:00	40	52	41	37	2111	2137	1654	2032	2263	2	3	2	4	9	311	N/A	N/A
Tuesday, March 3, 2020	19:30	00:10:00	40	51	42	37	2149	2182	1609	1996	2297	2	3	2	4	9	311	N/A	N/A
Tuesday, March 3, 2020	19:40	00:10:00	41	57	43	37	2289	2291	2003	2159	2300	2	4	3	4	9	314	N/A	N/A
Tuesday, March 3, 2020	19:50	00:10:00	42	59	44	37	2300	2300	2275	2274	2300	2	4	3	4	9	315	N/A	N/A
Tuesday, March 3, 2020	20:00	00:10:00	41	55	44	37	2300	2300	2277	2216	2299	2	4	3	5	9	315	N/A	N/A
Tuesday, March 3, 2020	20:10	00:10:00	41	59	43	37	2291	2263	2206	1951	2293	2	4	3	5	8	314	N/A	N/A
Tuesday, March 3, 2020	20:20	00:10:00	40	55	43	37	2300	2263	2204	1942	2300	2	4	2	4	8	314	N/A	N/A
Tuesday, March 3, 2020	20:30	00:10:00	41	58	44	37	2299	2281	2126	1935	2300	2	4	2	3	8	315	N/A	N/A
Tuesday, March 3, 2020	20:40	00:10:00	42	58	45	37	2280	2155	2195	1883	2300	2	4	2	3	9	313	N/A	N/A
Tuesday, March 3, 2020	20:50	00:10:00	51	79	43	36	1912	1397	1757	1671	2147	2	3	1	3	9	312	N/A	N/A
Tuesday, March 3, 2020	21:00	00:10:00	38	52	40	34	1544	986	1387	1295	1823	2	3	1	2	8	316	N/A	N/A
Tuesday, March 3, 2020	21:10	00:10:00	39	57	41	34	1343	805	1248	1197	1703	2	4	1	2	8	316	N/A	N/A
Tuesday, March 3, 2020	21:20	00:10:00	40	55	43	35	1511	901	1374	1493	1854	2	4	2	3	8	316	N/A	N/A
Tuesday, March 3, 2020	21:30	00:10:00	41	60	43	36	1593	883	1528	1559	1931	2	4	2	3	8	316	N/A	N/A
Tuesday, March 3, 2020	21:40	00:10:00	41	55	45	37	1767	998	1689	1727	2086	2	4	2	3	8	316	N/A	N/A
Tuesday, March 3, 2020	21:50	00:10:00	42	62	45	37	1751	896	1615	1580	2007	3	5	1	3	8	317	N/A	N/A
Tuesday, March 3, 2020	22:00	00:10:00	40	57	43	36	1663	925	1460	1449	2030	2	4	1	3	7	319	N/A	N/A
Tuesday, March 3, 2020	22:10	00:10:00	38	54	40	34	1627	750	1473	1474	1832	2	3	1	3	7	316	N/A	N/A
Tuesday, March 3, 2020	22:20	00:10:00	35	52	36	32	1300	566	1192	1333	1574	2	3	1	3	7	316	N/A	N/A
Tuesday, March 3, 2020	22:30	00:10:00	33	46	35	31	997	625	1068	1148	1379	1	3	1	3	7	313	N/A	N/A
Tuesday, March 3, 2020	22:40	00:10:00	31	46	32	29	786	544	880	873	1046	1	3	1	3	6	316	N/A	N/A
Tuesday, March 3, 2020	22:50	00:10:00	29	39	31	26	493	389	573	584	712	1	2	0	2	5	313	N/A	N/A
Tuesday, March 3, 2020	23:00	00:10:00	26	38	27	25	367	327	336	407	491	1	1	1	2	4	308	N/A	N/A
Tuesday, March 3, 2020	23:10	00:10:00	28	39	32	25	375	242	193	352	338	1	1	0	1	4	307	N/A	N/A
Tuesday, March 3, 2020	23:20	00:10:00	25	34	26	24	179	96	107	239	242	1	2	0	2	4	304	N/A	N/A
Tuesday, March 3, 2020	23:30	00:10:00	26	39	27	25	155	126	180	162	216	1	2	0	1	4	288	N/A	N/A
Tuesday, March 3, 2020	23:40	00:10:00	27	45	28	26	152	168	165	159	174	1	2	0	1	4	281	N/A	N/A
Tuesday, March 3, 2020	23:50	00:10:00	27	39	28	26	128	119	119	156	136	0	2	0	1	4	280	N/A	N/A
Wednesday, March 4, 2020	0:00	00:10:00	28	37	29	27	79	61	64	116	175	1	2	0	1	4	269	N/A	N/A
Wednesday, March 4, 2020	0:10	00:10:00	27	40	28	26	105	103	65	142	223	0	1	1	3	5	256	N/A	N/A
Wednesday, March 4, 2020	0:20	00:10:00	27	39	28	25	312	303	245	333	385	1	2	1	3	5	247	N/A	N/A
Wednesday, March 4, 2020	0:30	00:10:00	26	39	27	25	330	311	235	307	362	1	2	2	3	5	252	N/A	N/A
Wednesday, March 4, 2020	0:40	00:10:00	27	40	28	25	369	366	297	426	459	0	1	1	3	5	258	N/A	N/A
Wednesday, March 4, 2020	0:50	00:10:00	29	45	31	27	571	577	564	651	578	1	1	1	3	6	259	N/A	N/A

Table A-3: Location 3 All Measurement Periods

Date	Start Time	Duration	Leq	Lmax	L10	L90	Closest Non-Curt. WT	Next Four Closest Non-Curtailed Wind Turbines				Loc. 3 Ground Level		Loc. 1 Ground Level		CRW Met Tower Hub Height		Loc. 2 Precip.	Loc. 2 Temp.
							Avg. Output (kW)												
		(HH:MM:SS)	(dBA)	(dBA)	(dBA)	(dBA)	WT 23	WT 29	WT 24	WT 28	WT 20	Avg. WS (m/s)	Gust WS (m/s)	Avg. WS (m/s)	Gust WS (m/s)	Avg. WS (m/s)	Avg. WD (°)	(mm)	(°F)
Wednesday, March 4, 2020	1:00	00:10:00	34	42	36	32	982	930	869	1026	874	1	2	2	3	6	257	N/A	N/A
Wednesday, March 4, 2020	1:10	00:10:00	33	40	34	31	965	992	1017	716	956	1	2	1	2	6	256	N/A	N/A
Wednesday, March 4, 2020	1:20	00:10:00	32	43	34	30	814	989	1006	669	884	1	2	1	2	6	262	N/A	N/A
Wednesday, March 4, 2020	1:30	00:10:00	36	45	38	33	1143	1211	1225	1129	1077	1	3	1	3	5	259	N/A	N/A
Wednesday, March 4, 2020	1:40	00:10:00	34	43	36	31	975	905	1020	978	744	1	2	1	2	4	263	N/A	N/A
Wednesday, March 4, 2020	1:50	00:10:00	30	40	32	27	590	559	612	568	440	1	2	0	1	3	259	N/A	N/A
Wednesday, March 4, 2020	2:00	00:10:00	25	32	26	24	277	264	263	260	268	0	1	0	0	3	257	N/A	N/A
Wednesday, March 4, 2020	2:10	00:10:00	26	37	27	25	210	190	186	205	263	0	0	0	2	3	248	N/A	N/A
Wednesday, March 4, 2020	2:20	00:10:00	25	36	26	25	253	33	230	179	277	0	0	1	2	3	244	N/A	N/A
Wednesday, March 4, 2020	2:30	00:10:00	26	41	27	25	234	143	230	214	229	0	1	0	2	3	228	N/A	N/A
Wednesday, March 4, 2020	2:40	00:10:00	30	43	34	25	220	178	199	172	238	0	1	1	2	4	223	N/A	N/A
Wednesday, March 4, 2020	2:50	00:10:00	26	36	26	25	161	153	139	117	183	0	2	1	2	4	232	N/A	N/A
Wednesday, March 4, 2020	3:00	00:10:00	29	46	30	25	125	104	168	78	173	0	1	0	1	4	234	N/A	N/A
Wednesday, March 4, 2020	3:10	00:10:00	26	41	27	25	165	117	204	128	236	0	1	0	1	4	225	N/A	N/A
Wednesday, March 4, 2020	3:20	00:10:00	28	42	30	25	195	126	127	83	300	0	2	1	3	5	229	N/A	N/A
Wednesday, March 4, 2020	3:30	00:10:00	29	42	31	25	116	65	29	51	390	0	1	1	2	6	238	N/A	N/A
Wednesday, March 4, 2020	3:40	00:10:00	28	41	30	26	252	240	189	37	740	1	3	0	2	7	242	N/A	N/A
Wednesday, March 4, 2020	3:50	00:10:00	30	38	32	27	654	322	619	301	685	1	3	1	2	6	238	N/A	N/A
Wednesday, March 4, 2020	4:00	00:10:00	30	45	32	27	828	548	491	477	801	1	3	1	2	6	233	N/A	N/A
Wednesday, March 4, 2020	4:10	00:10:00	28	35	29	26	528	281	211	342	928	1	2	1	3	6	227	N/A	N/A
Wednesday, March 4, 2020	4:20	00:10:00	31	46	33	28	852	547	243	669	1467	1	3	2	4	6	224	N/A	N/A
Wednesday, March 4, 2020	4:30	00:10:00	35	49	39	29	960	657	466	735	1392	2	4	2	4	7	231	N/A	N/A
Wednesday, March 4, 2020	4:40	00:10:00	37	55	40	31	1022	961	816	942	1134	2	3	2	4	8	239	N/A	N/A
Wednesday, March 4, 2020	4:50	00:10:00	41	58	44	31	1040	962	918	999	1251	2	4	3	5	8	247	N/A	N/A
Wednesday, March 4, 2020	5:00	00:10:00	37	52	40	33	1186	830	1212	952	1247	2	4	3	5	6	251	N/A	N/A
Wednesday, March 4, 2020	5:10	00:10:00	41	59	43	33	1103	855	1189	899	1008	2	5	2	4	6	251	N/A	N/A
Wednesday, March 4, 2020	5:20	00:10:00	38	55	41	33	1035	947	1005	876	690	2	4	2	4	5	252	N/A	N/A
Wednesday, March 4, 2020	5:30	00:10:00	35	44	38	32	813	761	821	638	534	1	3	2	4	6	252	N/A	N/A
Wednesday, March 4, 2020	5:40	00:10:00	38	54	40	32	810	762	827	717	789	2	4	2	4	7	252	N/A	N/A
Wednesday, March 4, 2020	5:50	00:10:00	41	57	44	36	1133	1094	1090	900	878	3	5	2	4	7	252	N/A	N/A
Wednesday, March 4, 2020	6:00	00:10:00	47	76	47	35	1193	1153	1246	1015	724	3	5	3	5	6	252	N/A	N/A
Wednesday, March 4, 2020	6:10	00:10:00	37	50	39	32	729	774	735	609	487	2	4	2	4	6	252	N/A	N/A
Wednesday, March 4, 2020	6:20	00:10:00	39	52	42	33	845	739	766	694	673	3	4	3	4	6	252	N/A	N/A
Wednesday, March 4, 2020	6:30	00:10:00	42	56	46	35	1037	1050	1154	885	863	3	5	3	5	8	252	N/A	N/A
Wednesday, March 4, 2020	6:40	00:10:00	39	52	42	34	1191	1239	1159	844	1271	3	4	3	4	7	252	N/A	N/A
Wednesday, March 4, 2020	6:50	00:10:00	38	51	40	34	1286	1237	1351	1105	1505	3	4	3	6	7	251	N/A	N/A
Wednesday, March 4, 2020	7:00	00:10:00	34	47	37	30	928	842	1055	771	958	2	4	2	5	6	251	N/A	N/A
Wednesday, March 4, 2020	7:10	00:10:00	37	49	40	31	1314	1076	1408	834	1298	2	3	3	6	7	251	N/A	N/A
Wednesday, March 4, 2020	7:20	00:10:00	46	62	49	37	1587	1443	1668	907	1180	3	5	4	6	6	251	N/A	N/A
Wednesday, March 4, 2020	7:30	00:10:00	46	59	50	37	1383	1300	1374	868	1234	3	6	4	6	6	251	N/A	N/A
Wednesday, March 4, 2020	7:40	00:10:00	45	56	49	37	1061	1391	1400	945	1166	3	6	4	6	6	251	N/A	N/A
Wednesday, March 4, 2020	7:50	00:10:00	45	57	49	37	1024	1046	805	944	991	3	4	4	6	6	251	N/A	N/A
Wednesday, March 4, 2020	8:00	00:10:00	48	70	48	36	934	934	911	654	823	3	4	3	6	5	251	N/A	N/A
Wednesday, March 4, 2020	8:10	00:10:00	41	55	45	35	619	553	556	466	650	3	5	3	4	5	251	N/A	N/A
Wednesday, March 4, 2020	8:20	00:10:00	41	54	45	34	391	413	342	309	462	3	5	3	5	5	251	N/A	N/A
Wednesday, March 4, 2020	8:30	00:10:00	44	59	47	36	490	344	207	331	545	3	5	3	4	5	251	N/A	N/A
Wednesday, March 4, 2020	8:40	00:10:00	43	58	47	35	385	262	70	236	404	3	5	3	5	5	251	N/A	N/A
Wednesday, March 4, 2020	8:50	00:10:00	45	62	49	36	495	305	409	292	377	4	6	3	5	4	251	N/A	N/A
Wednesday, March 4, 2020	9:00	00:10:00	38	54	41	31	162	107	154	85	298	2	4	3	5	4	251	0.0	30
Wednesday, March 4, 2020	9:10	00:10:00	39	55	42	32	55	0	49	2	309	3	5	3	5	5	251	0.0	31
Wednesday, March 4, 2020	9:20	00:10:00	39	55	42	33	104	0	22	107	272	2	5	2	4	5	251	0.0	31
Wednesday, March 4, 2020	9:30	00:10:00	40	53	43	35	127	17	14	63	318	3	4	3	5	5	251	0.0	31
Wednesday, March 4, 2020	9:40	00:10:00	39	55	42	35	50	0	1	133	427	2	5	3	4	4	251	0.0	31
Wednesday, March 4, 2020	9:50	00:10:00	43	65	40	34	18	0	0	0	604	2	3	3	4	5	251	0.0	31
Wednesday, March 4, 2020	10:00	00:10:00	35	47	38	32	0	0	0	0	759	1	2	2	4	5	249	0.0	31
Wednesday, March 4, 2020	10:10	00:10:00	35	53	37	30	0	0	14	0	816	1	2	2	4	7	244	0.0	31
Wednesday, March 4, 2020	10:20	00:10:00	32	43	34	27	118	86	207	84	1048	1	2	2	4	7	232	0.0	31
Wednesday, March 4, 2020	10:30	00:10:00	33	49	35	29	177	92	214	102	740	1	3	3	4	6	225	0.0	32
Wednesday, March 4, 2020	10:40	00:10:00	31	41	33	29	143	126	163	90	559	0	2	3	5	5	218	0.0	33
Wednesday, March 4, 2020	10:50	00:10:00	32	43	34	29	88	106	172	85	687	1	2	3	4	5	214	0.0	33
Wednesday, March 4, 2020	11:00	00:10:00	31	44	32	28	96	86	128	65	745	0	1	2	4	5	216	0.0	34
Wednesday, March 4, 2020	11:10	00:10:00	33	51	33	28	104	220	218	96	475	0	1	2	3	5	215	0.0	34
Wednesday, March 4, 2020	11:20	00:10:00	34	54	32	28	130	222	263	94	383	0	1	2	3	5	214	0.0	35
Wednesday, March 4, 2020	11:30	00:10:00	47	67	40	29	244	264	275	185	254	0	1	2	4	6	216	0.0	35
Wednesday, March 4, 2020	11:40	00:10:00	32	40	34	30	294	225	278	204	233	0	1	2	4	7	210	0.0	35
Wednesday, March 4, 2020	11:50	00:10:00	34	45	37	31	312	259	369	348	351	0	1	3	6	7	205	0.0	35
Wednesday, March 4, 2020	12:00	00:10:00	42	60	45	31	813	629	726	752	971	0	2	3	6	7	201	0.0	36
Wednesday, March 4, 2020	12:10	00:10:00	36	51	39	34	1346	873	1113	408	1688	1	3	3	5	8	196	0.0	36
Wednesday, March 4, 2020	12:20	00:10:00	39	54	40	36	1630	651	1370	528	2296	1	4	4	6	8	192	0.0	37
Wednesday, March 4, 2020	12:30	00:10:00	42	60	43	36	1641	864	1330	1023	2299	2	4	3	5	8	188	0.0	36
Wednesday, March 4, 2020	12:40	00:10:00	42	60	44	37	2240	1544	1279	1507	2300	2	4	3	5	8	187	0.0	35
Wednesday, March 4, 2020	12:50	00:10:00	40	56	43	36	2289	1185	2026	1228	2218	1	4	4	6	9	186	0.0	35
Wednesday, March 4, 2020	13:00	00:10:00	46	76	48	36	2284	1172	1143	1651	1900	2	5	4	6	8	179	0.0	36
Wednesday, March 4, 2020	13:10	00:10:00	46	64	50	36	1953	539	1691	1562	2297	2	4	4	6	9	177	0.0	37

Table A-3: Location 3 All Measurement Periods

Date	Start Time	Duration	Leq	Lmax	L10	L90	Closest Non-Curt. WT	Next Four Closest Non-Curtailed Wind Turbines				Loc. 3 Ground Level		Loc. 1 Ground Level		CRW Met Tower Hub Height		Loc. 2 Precip.	Loc. 2 Temp.
							Avg. Output (kW)												
		(HH:MM:SS)	(dBA)	(dBA)	(dBA)	(dBA)	WT 23	WT 29	WT 24	WT 28	WT 20	Avg. WS (m/s)	Gust WS (m/s)	Avg. WS (m/s)	Gust WS (m/s)	Avg. WS (m/s)	Avg. WD (°)	(mm)	(°F)
Wednesday, March 4, 2020	13:20	00:10:00	39	56	42	35	1405	753	1326	1118	2299	1	2	3	6	9	178	0.0	37
Wednesday, March 4, 2020	13:30	00:10:00	35	45	36	33	945	857	715	1024	2178	1	3	3	5	8	175	0.0	37
Wednesday, March 4, 2020	13:40	00:10:00	35	44	36	33	1226	983	532	915	1409	0	1	3	5	8	172	0.0	37
Wednesday, March 4, 2020	13:50	00:10:00	34	44	36	33	657	588	645	568	1394	0	1	3	5	8	171	0.0	38
Wednesday, March 4, 2020	14:00	00:10:00	36	52	36	32	583	551	721	441	1012	0	1	3	4	8	171	0.0	38
Wednesday, March 4, 2020	14:10	00:10:00	33	38	34	31	655	448	742	388	964	0	1	3	5	8	175	0.0	38
Wednesday, March 4, 2020	14:20	00:10:00	34	43	35	33	828	886	1095	231	992	0	1	3	5	7	176	0.0	38
Wednesday, March 4, 2020	14:30	00:10:00	34	45	36	32	690	590	733	444	1369	0	1	3	5	8	177	0.0	37
Wednesday, March 4, 2020	14:40	00:10:00	34	45	36	31	444	436	491	437	1057	0	1	3	5	8	176	0.0	37
Wednesday, March 4, 2020	14:50	00:10:00	33	40	34	32	596	683	856	567	768	0	0	3	5	9	179	0.0	37
Wednesday, March 4, 2020	15:00	00:10:00	35	45	36	33	759	771	968	605	986	0	0	3	5	10	176	0.0	36
Wednesday, March 4, 2020	15:10	00:10:00	35	45	36	33	731	813	1062	640	1051	0	0	3	5	10	173	0.0	36
Wednesday, March 4, 2020	15:20	00:10:00	37	45	39	34	1168	962	1182	838	1404	0	1	3	5	10	171	0.0	36
Wednesday, March 4, 2020	15:30	00:10:00	38	43	39	36	1592	1284	1399	1154	2029	0	1	3	5	9	171	0.0	36
Wednesday, March 4, 2020	15:40	00:10:00	37	44	38	36	1479	1572	1755	1238	2132	0	1	3	4	10	177	0.0	36
Wednesday, March 4, 2020	15:50	00:10:00	39	45	41	37	1517	1796	1897	1557	2266	0	1	3	4	10	177	0.0	36
Wednesday, March 4, 2020	16:00	00:10:00	41	56	43	39	1817	1673	1885	1521	2279	0	1	2	4	11	178	0.0	36
Wednesday, March 4, 2020	16:10	00:10:00	41	48	42	39	1942	1958	2012	1687	2300	0	1	3	4	11	175	0.0	37
Wednesday, March 4, 2020	16:20	00:10:00	41	47	42	39	2228	1825	2135	1691	2299	0	1	3	5	11	174	0.0	37
Wednesday, March 4, 2020	16:30	00:10:00	40	47	41	38	2291	1677	2258	2087	2299	0	1	3	5	12	174	0.0	37
Wednesday, March 4, 2020	16:40	00:10:00	39	46	41	38	2301	1923	1864	2281	2300	0	1	3	5	12	175	0.0	38
Wednesday, March 4, 2020	16:50	00:10:00	40	52	42	38	2268	2298	1643	2300	2301	0	1	3	5	13	176	0.0	38
Wednesday, March 4, 2020	17:00	00:10:00	40	47	41	38	2294	2300	2260	2301	2301	0	2	4	6	13	177	0.0	38
Wednesday, March 4, 2020	17:10	00:10:00	39	46	40	38	2300	2299	2283	2300	2301	0	1	4	6	14	178	0.0	38
Wednesday, March 4, 2020	17:20	00:10:00	40	48	41	39	2300	2298	2301	2299	2301	0	2	3	5	14	180	0.0	38
Wednesday, March 4, 2020	17:30	00:10:00	41	57	43	39	2301	2300	2301	2300	2300	1	3	2	5	13	183	0.0	38
Wednesday, March 4, 2020	17:40	00:10:00	49	71	47	39	2300	2299	2298	2298	2300	1	4	4	5	15	180	0.0	38
Wednesday, March 4, 2020	17:50	00:10:00	44	60	43	39	2300	2300	2301	2300	2300	1	2	4	7	15	179	0.0	38
Wednesday, March 4, 2020	18:00	00:10:00	41	56	43	38	2299	2300	2302	2299	2299	1	3	3	6	14	180	0.0	37
Wednesday, March 4, 2020	18:10	00:10:00	40	47	41	38	2299	2300	2301	2300	2297	1	2	3	5	14	182	0.0	37
Wednesday, March 4, 2020	18:20	00:10:00	43	63	44	39	2300	2300	2299	2299	2300	2	4	2	3	13	184	0.0	39
Wednesday, March 4, 2020	18:30	00:10:00	43	61	46	37	2301	2299	2300	2300	2300	2	5	3	5	14	190	0.0	38
Wednesday, March 4, 2020	18:40	00:10:00	39	54	41	36	2301	2298	2298	2300	2301	2	4	3	4	12	195	0.0	38
Wednesday, March 4, 2020	18:50	00:10:00	39	53	40	36	2301	2299	2299	2300	2301	2	4	2	4	11	203	0.0	39
Wednesday, March 4, 2020	19:00	00:10:00	41	55	43	37	2300	2300	2301	2300	2300	2	4	3	5	11	206	0.0	38
Wednesday, March 4, 2020	19:10	00:10:00	41	58	43	36	2299	2300	2300	2299	2301	1	3	2	4	10	212	0.0	38
Wednesday, March 4, 2020	19:20	00:10:00	40	56	42	35	2299	2300	2300	1033	2300	2	4	2	5	10	210	0.0	38
Wednesday, March 4, 2020	19:30	00:10:00	41	55	44	35	2298	2299	2299	1607	2299	2	4	2	4	10	213	0.0	38
Wednesday, March 4, 2020	19:40	00:10:00	43	60	47	36	2300	2300	2299	2300	2300	3	5	3	5	10	216	0.0	38
Wednesday, March 4, 2020	19:50	00:10:00	40	60	43	35	2299	2299	2299	2299	2300	3	6	3	4	9	221	0.0	39
Wednesday, March 4, 2020	20:00	00:10:00	38	51	41	34	2301	2301	2299	2287	2299	2	4	3	5	10	231	0.0	39
Wednesday, March 4, 2020	20:10	00:10:00	42	56	46	36	2300	2300	2300	305	2300	3	4	3	6	10	239	0.0	39
Wednesday, March 4, 2020	20:20	00:10:00	43	61	46	37	2301	2299	2301	2299	2301	3	6	3	5	9	248	0.0	39
Wednesday, March 4, 2020	20:30	00:10:00	43	54	46	37	2300	2301	2300	2300	2300	3	4	5	7	10	253	0.0	39
Wednesday, March 4, 2020	20:40	00:10:00	44	57	47	37	2299	2299	2300	2298	2300	3	5	5	7	10	253	0.0	40
Wednesday, March 4, 2020	20:50	00:10:00	49	66	53	38	2300	2300	2300	1486	2301	4	6	5	7	12	250	0.0	40
Wednesday, March 4, 2020	21:00	00:10:00	48	61	51	40	2301	2301	2300	1180	2299	4	6	5	8	13	254	0.0	40
Wednesday, March 4, 2020	21:10	00:10:00	41	54	44	36	2301	2299	2300	2300	2300	3	5	4	6	12	254	0.0	40
Wednesday, March 4, 2020	21:20	00:10:00	42	58	45	37	2299	2300	2300	2301	2300	3	5	4	6	11	248	0.0	40
Wednesday, March 4, 2020	21:30	00:10:00	44	58	47	37	2300	2300	2300	2301	2300	3	5	4	5	11	255	0.0	39
Wednesday, March 4, 2020	21:40	00:10:00	42	58	45	35	2300	2300	2301	1267	2300	3	5	3	5	11	256	0.0	39
Wednesday, March 4, 2020	21:50	00:10:00	39	54	41	35	2301	2300	2301	1328	2300	2	4	2	4	12	243	0.0	38
Wednesday, March 4, 2020	22:00	00:10:00	40	54	43	35	2300	2300	2301	2299	2298	3	4	4	5	12	246	0.0	39
Wednesday, March 4, 2020	22:10	00:10:00	42	55	45	36	2299	2299	2300	2299	2301	3	5	5	6	13	246	0.0	39
Wednesday, March 4, 2020	22:20	00:10:00	47	62	51	39	2299	2300	2300	2292	2302	4	6	5	8	13	247	0.0	40
Wednesday, March 4, 2020	22:30	00:10:00	50	63	54	42	2299	2300	2300	337	2302	4	7	6	8	13	252	0.0	40
Wednesday, March 4, 2020	22:40	00:10:00	47	60	50	40	2300	2300	2301	2299	2301	4	6	5	7	14	261	0.0	40
Wednesday, March 4, 2020	22:50	00:10:00	44	61	48	38	2300	2299	2302	2301	2301	3	5	6	9	13	262	0.0	39
Wednesday, March 4, 2020	23:00	00:10:00	45	55	49	38	1320	1384	1331	1374	1288	3	4	6	8	13	271	0.0	38
Wednesday, March 4, 2020	23:10	00:10:00	46	57	49	38	0	0	0	0	0	3	4	5	7	13	272	0.0	37
Wednesday, March 4, 2020	23:20	00:10:00	47	60	51	37	592	876	979	945	597	3	5	5	8	13	278	0.0	37
Wednesday, March 4, 2020	23:30	00:10:00	49	63	52	43	2301	2298	2299	2301	2300	4	6	6	10	15	283	0.0	37
Wednesday, March 4, 2020	23:40	00:10:00	52	68	56	45	2301	2300	2299	2300	2300	4	7	6	10	14	283	0.0	37
Wednesday, March 4, 2020	23:50	00:10:00	50	64	54	44	2300	2301	2300	2300	2298	4	5	6	9	15	284	0.0	37
Thursday, March 5, 2020	0:00	00:10:00	52	66	55	45	2300	2302	2298	2300	2300	4	7	6	11	15	283	0.0	36
Thursday, March 5, 2020	0:10	00:10:00	54	67	57	47	2225	2226	2224	2223	2222	4	8	7	10	14	284	0.0	36
Thursday, March 5, 2020	0:20	00:10:00	51	70	54	42	135	142	136	135	134	3	6	6	8	13	280	0.0	36
Thursday, March 5, 2020	0:30	00:10:00	49	62	53	43	0	0	0	0	0	4	6	5	8	13	278	0.0	36
Thursday, March 5, 2020	0:40	00:10:00	49	60	53	44	526	450	534	557	539	5	7	5	10	13	280	0.0	36
Thursday, March 5, 2020	0:50	00:10:00	51	68	54	46	2300	2299	2298	2301	2299	5	7	5	8	14	283	0.0	36
Thursday, March 5, 2020	1:00	00:10:00	51	65	54	46	2302	2300	2300	2299	2300	4	7	6	9	14	283	0.0	35
Thursday, March 5, 2020	1:10	00:10:00	52	68	56	46	2300	2299	2299	2301	2299	4	7	6	10	13	283	0.0	35
Thursday, March 5, 2020	1:20	00:10:00	54	70	58	47	2300	2298	2298	2298	2298	4	6	6	9	13	283	0.0	35
Thursday, March 5, 2020	1:30	00:10:00	53	70	56	46	2301	2298	2301	2300	2301	4	7	6	10	14	281	0.0	35

Table A-3: Location 3 All Measurement Periods

Date	Start Time	Duration	Leq	Lmax	L10	L90	Closest Non-Curt. WT	Next Four Closest Non-Curtailed Wind Turbines				Loc. 3 Ground Level		Loc. 1 Ground Level		CRW Met Tower Hub Height		Loc. 2 Precip.	Loc. 2 Temp.
							Avg. Output (kW)												
		(HH:MM:SS)	(dBA)	(dBA)	(dBA)	(dBA)	WT 23	WT 29	WT 24	WT 28	WT 20	Avg. WS (m/s)	Gust WS (m/s)	Avg. WS (m/s)	Gust WS (m/s)	Avg. WS (m/s)	Avg. WD (°)	(mm)	(°F)
Thursday, March 5, 2020	1:40	00:10:00	54	67	57	48	1315	1317	1317	1316	1315	4	7	7	10	15	281	0.0	35
Thursday, March 5, 2020	1:50	00:10:00	57	71	60	49	0	0	0	0	0	5	8	8	12	15	282	0.0	35
Thursday, March 5, 2020	2:00	00:10:00	57	71	60	51	722	652	561	583	653	5	8	8	12	16	284	0.0	35
Thursday, March 5, 2020	2:10	00:10:00	58	72	62	52	2300	2300	2301	2302	2299	6	10	8	13	17	285	0.0	34
Thursday, March 5, 2020	2:20	00:10:00	59	73	62	53	2300	2296	2298	2299	2300	5	9	8	12	17	283	0.0	34
Thursday, March 5, 2020	2:30	00:10:00	60	73	63	54	2300	2299	2300	2299	2298	6	10	9	13	16	281	0.0	34
Thursday, March 5, 2020	2:40	00:10:00	60	74	63	54	1686	1680	1677	1685	1680	5	9	9	13	15	277	0.0	34
Thursday, March 5, 2020	2:50	00:10:00	57	72	61	50	0	0	0	0	0	4	8	8	12	16	280	0.0	34
Thursday, March 5, 2020	3:00	00:10:00	58	72	61	50	463	455	480	537	498	5	8	8	12	17	282	0.0	33
Thursday, March 5, 2020	3:10	00:10:00	56	70	59	50	2296	2300	2297	2300	2300	4	7	8	12	18	281	0.0	33
Thursday, March 5, 2020	3:20	00:10:00	58	69	61	52	2302	2303	2301	2299	2297	5	8	8	13	18	279	0.0	33
Thursday, March 5, 2020	3:30	00:10:00	61	75	64	55	2297	2297	2300	2301	2297	5	9	10	14	20	279	0.0	33
Thursday, March 5, 2020	3:40	00:10:00	63	79	67	58	2303	2299	2300	2301	2301	6	10	10	14	19	278	0.0	33
Thursday, March 5, 2020	3:50	00:10:00	61	75	64	56	2297	2300	2303	2301	2303	6	8	10	15	19	276	0.0	33
Thursday, March 5, 2020	4:00	00:10:00	61	77	64	56	2296	2298	2302	2301	2302	6	10	9	13	19	275	0.0	33
Thursday, March 5, 2020	4:10	00:10:00	60	75	62	55	2301	2301	2296	2299	2299	6	9	9	13	20	277	0.0	33
Thursday, March 5, 2020	4:20	00:10:00	60	73	63	56	2302	2300	2297	2303	2297	7	11	10	17	20	277	0.0	32
Thursday, March 5, 2020	4:30	00:10:00	63	78	66	58	2297	2300	2295	2298	2300	6	11	11	15	19	277	0.0	32
Thursday, March 5, 2020	4:40	00:10:00	64	79	68	58	2298	2300	2302	2299	2296	7	10	10	16	20	276	0.0	33
Thursday, March 5, 2020	4:50	00:10:00	63	77	66	58	2304	2301	2300	2302	2298	7	11	10	16	20	277	0.0	33
Thursday, March 5, 2020	5:00	00:10:00	64	76	67	58	499	508	500	502	503	6	10	11	16	22	277	0.0	33
Thursday, March 5, 2020	5:10	00:10:00	64	77	67	59	0	0	0	0	0	6	11	12	17	21	278	0.0	34
Thursday, March 5, 2020	5:20	00:10:00	66	79	69	59	0	0	0	0	0	6	11	11	16	21	278	0.0	34
Thursday, March 5, 2020	5:30	00:10:00	64	76	67	59	951	884	987	867	927	6	10	12	17	21	279	0.0	33
Thursday, March 5, 2020	5:40	00:10:00	66	79	70	60	2299	2303	2298	2299	2302	7	12	12	17	21	281	0.0	33
Thursday, March 5, 2020	5:50	00:10:00	66	80	69	60	2294	2300	2299	2302	2301	7	11	12	16	20	280	0.0	33
Thursday, March 5, 2020	6:00	00:10:00	65	80	68	59	2295	2306	2299	2298	2302	6	12	11	15	20	280	0.0	33
Thursday, March 5, 2020	6:10	00:10:00	64	77	67	58	2301	2302	2300	2299	2300	7	12	11	16	21	279	0.0	33
Thursday, March 5, 2020	6:20	00:10:00	65	78	68	59	2300	2300	2303	2297	2300	7	12	11	15	20	277	0.0	33
Thursday, March 5, 2020	6:30	00:10:00	65	78	68	58	2303	2306	2301	2305	2303	7	11	11	16	19	278	0.0	33
Thursday, March 5, 2020	6:40	00:10:00	64	78	67	57	2300	2299	2298	2299	2297	7	12	11	15	19	280	0.0	33
Thursday, March 5, 2020	6:50	00:10:00	63	77	66	57	2303	2299	2295	2301	2301	7	11	11	16	19	281	0.0	33
Thursday, March 5, 2020	7:00	00:10:00	65	80	68	59	2300	2300	2304	2302	2301	8	13	10	14	18	283	0.0	33
Thursday, March 5, 2020	7:10	00:10:00	64	78	67	58	2299	2304	2297	2300	2300	7	12	10	15	18	287	0.0	33
Thursday, March 5, 2020	7:20	00:10:00	64	79	67	58	2301	2303	2302	2298	2302	7	11	10	14	18	288	0.0	33
Thursday, March 5, 2020	7:30	00:10:00	65	77	68	58	2301	2298	2298	2302	2299	7	11	10	14	17	292	0.0	33
Thursday, March 5, 2020	7:40	00:10:00	65	77	68	58	1034	1034	1025	1032	1031	6	9	9	13	18	298	0.0	33
Thursday, March 5, 2020	7:50	00:10:00	62	77	65	56	0	0	0	0	0	8	12	8	12	17	305	0.0	33
Thursday, March 5, 2020	8:00	00:10:00	62	76	64	57	298	229	130	54	269	7	11	8	13	18	313	0.0	32
Thursday, March 5, 2020	8:10	00:10:00	62	68	65	58	2302	2298	2300	2299	2297	8	12	8	12	17	320	0.0	32
Thursday, March 5, 2020	8:20	00:10:00	63	74	65	59	2300	2295	2299	2303	2296	8	11	10	16	18	318	0.0	31
Thursday, March 5, 2020	8:30	00:10:00	64	76	66	61	2302	2299	2301	2300	2301	9	13	9	13	20	317	0.0	31
Thursday, March 5, 2020	8:40	00:10:00	65	75	68	62	2298	2296	2300	2299	2304	8	13	9	15	19	320	0.0	31
Thursday, March 5, 2020	8:50	00:10:00	64	71	66	60	2301	2296	2300	2300	2301	8	12	9	15	18	320	0.0	31
Thursday, March 5, 2020	9:00	00:10:00	64	71	66	61	2027	2022	2025	2027	2033	8	12	9	14	18	321	0.0	31
Thursday, March 5, 2020	9:10	00:10:00	61	70	64	57	6	13	3	24	6	6	10	9	15	17	319	0.0	30
Thursday, March 5, 2020	9:20	00:10:00	62	70	65	57	0	0	0	0	0	6	10	9	14	18	321	0.0	30
Thursday, March 5, 2020	9:30	00:10:00	63	71	65	59	0	0	0	0	0	6	11	10	14	18	323	0.0	30
Thursday, March 5, 2020	9:40	00:10:00	58	64	60	54	0	0	0	0	0	5	8	9	15	16	319	0.0	31
Thursday, March 5, 2020	9:50	00:10:00	57	64	59	54	0	0	0	0	0	5	9	8	12	19	323	0.0	31
Thursday, March 5, 2020	10:00	00:10:00	60	78	63	55	1735	1659	1779	1587	1731	6	9	9	13	18	318	0.0	31
Thursday, March 5, 2020	10:10	00:10:00	60	67	63	56	2297	2297	2301	2299	2296	6	9	8	12	19	318	0.0	31
Thursday, March 5, 2020	10:20	00:10:00	61	69	64	57	2297	2300	2299	2300	2299	6	12	9	14	19	319	0.0	31
Thursday, March 5, 2020	10:30	00:10:00	63	75	66	58	2298	2298	2305	2299	2301	6	13	10	15	20	320	0.0	31
Thursday, March 5, 2020	10:40	00:10:00	65	72	68	61	2300	2298	2301	2299	2300	7	12	10	16	18	319	0.0	31
Thursday, March 5, 2020	10:50	00:10:00	62	73	64	59	2299	2307	2297	2300	2300	7	11	9	15	20	316	0.0	31
Thursday, March 5, 2020	11:00	00:10:00	63	71	65	61	2304	2298	2300	2296	2299	8	11	10	15	20	319	0.0	31
Thursday, March 5, 2020	11:10	00:10:00	65	71	68	61	1480	1471	1472	1471	1469	8	12	10	14	19	317	0.0	31
Thursday, March 5, 2020	11:20	00:10:00	62	68	65	59	0	0	0	0	0	7	11	10	16	20	317	0.0	31
Thursday, March 5, 2020	11:30	00:10:00	64	77	67	60	184	81	313	0	219	8	13	10	16	20	316	0.0	31
Thursday, March 5, 2020	11:40	00:10:00	63	73	65	60	2299	2306	2296	0	2300	8	12	9	13	19	316	0.0	31
Thursday, March 5, 2020	11:50	00:10:00	64	70	66	61	2297	2303	2300	0	2303	8	13	9	14	19	316	0.0	32
Thursday, March 5, 2020	12:00	00:10:00	63	75	66	60	2303	2304	2297	1859	2295	8	13	9	15	18	315	0.0	32
Thursday, March 5, 2020	12:10	00:10:00	64	72	67	61	2304	2301	2303	2295	2300	8	13	10	15	19	317	0.0	32
Thursday, March 5, 2020	12:20	00:10:00	63	71	65	60	2300	2303	2304	2300	2301	8	11	9	14	19	318	0.0	32
Thursday, March 5, 2020	12:30	00:10:00	63	72	65	60	2300	2298	2299	2303	2297	7	10	10	14	18	317	0.0	32
Thursday, March 5, 2020	12:40	00:10:00	62	69	64	60	2306	2295	2303	2299	2300	7	12	9	14	19	319	0.0	32
Thursday, March 5, 2020	12:50	00:10:00	62	69	64	59	2299	2299	2302	2304	2299	6	9	9	15	19	319	0.0	33
Thursday, March 5, 2020	13:00	00:10:00	63	69	65	60	1430	1430	1429	1434	1429	7	10	9	16	18	319	0.0	34
Thursday, March 5, 2020	13:10	00:10:00	60	67	62	58	0	0	0	0	0	6	10	9	13	18	320	0.0	34
Thursday, March 5, 2020	13:20	00:10:00	61	69	63	58	0	0	0	0	0	7	11	9	14	18	319	0.0	34
Thursday, March 5, 2020	13:30	00:10:00	61	68	63	58	2124	2039	2018	2130	2192	6	9	10	15	18	319	0.0	35
Thursday, March 5, 2020	13:40	00:10:00	62	72	64	59	2301	2298	2301	2297	2301	6	11	9	14	18	322	0.0	35
Thursday, March 5, 2020	13:50	00:10:00	61	67	62	58	2305	2306	2300	2295	2295	6	9	10	15	18	323	0.0	35

Table A-3: Location 3 All Measurement Periods

Date	Start Time	Duration	Leq	Lmax	L10	L90	Closest Non-Curt. WT	Next Four Closest Non-Curtailed Wind Turbines				Loc. 3 Ground Level		Loc. 1 Ground Level		CRW Met Tower Hub Height		Loc. 2 Precip.	Loc. 2 Temp.
							Avg. Output (kW)												
		(HH:MM:SS)	(dBA)	(dBA)	(dBA)	(dBA)	WT 23	WT 29	WT 24	WT 28	WT 20	Avg. WS (m/s)	Gust WS (m/s)	Avg. WS (m/s)	Gust WS (m/s)	Avg. WS (m/s)	Avg. WD (°)	(mm)	(°F)
Thursday, March 5, 2020	14:00	00:10:00	62	68	64	59	2298	2301	2298	2297	2298	6	10	10	14	18	326	0.0	35
Thursday, March 5, 2020	14:10	00:10:00	62	67	64	59	2294	2299	2301	2298	2300	6	10	10	15	16	323	0.0	35
Thursday, March 5, 2020	14:20	00:10:00	58	67	60	55	2301	2303	2302	2303	2296	5	9	9	15	17	326	0.0	35
Thursday, March 5, 2020	14:30	00:10:00	60	70	63	55	2299	2300	2298	2301	2303	5	9	9	14	17	320	0.0	35
Thursday, March 5, 2020	14:40	00:10:00	58	66	61	54	734	736	732	735	735	6	10	9	14	17	324	0.0	35
Thursday, March 5, 2020	14:50	00:10:00	57	69	60	54	0	0	0	0	0	5	8	9	13	17	319	0.0	34
Thursday, March 5, 2020	15:00	00:10:00	57	66	59	54	16	25	76	0	160	5	9	8	12	16	322	0.0	34
Thursday, March 5, 2020	15:10	00:10:00	55	65	58	51	2286	2289	2300	2265	2301	5	9	9	13	17	321	0.0	34
Thursday, March 5, 2020	15:20	00:10:00	56	64	59	52	2301	2301	2299	2302	2299	5	9	8	12	17	327	0.0	34
Thursday, March 5, 2020	15:30	00:10:00	58	71	60	54	2302	2301	2303	2301	2299	5	9	8	12	15	325	0.0	34
Thursday, March 5, 2020	15:40	00:10:00	53	67	55	51	2299	2299	2302	2301	2302	5	8	7	11	17	323	0.0	34
Thursday, March 5, 2020	15:50	00:10:00	51	58	53	46	2299	2300	2301	2300	2299	4	7	7	11	16	325	0.0	34
Thursday, March 5, 2020	16:00	00:10:00	54	63	58	46	2301	2300	2300	2301	2300	4	7	7	11	17	323	0.0	34
Thursday, March 5, 2020	16:10	00:10:00	54	62	56	50	2301	2296	2300	2300	2299	4	7	7	12	16	330	0.0	33
Thursday, March 5, 2020	16:20	00:10:00	51	61	54	47	2302	2299	2299	2302	2297	4	7	7	10	14	331	0.0	33
Thursday, March 5, 2020	16:30	00:10:00	52	61	53	48	2297	2298	2299	2300	2299	4	7	6	11	14	331	0.0	33
Thursday, March 5, 2020	16:40	00:10:00	50	58	52	47	2299	2300	2299	2299	2299	4	6	7	10	11	328	0.0	33
Thursday, March 5, 2020	16:50	00:10:00	49	58	52	47	2097	2099	2098	2100	2100	4	6	7	10	13	328	0.0	33
Thursday, March 5, 2020	17:00	00:10:00	47	60	49	44	32	40	32	31	34	3	5	7	11	13	330	0.0	32
Thursday, March 5, 2020	17:10	00:10:00	46	57	48	43	0	0	0	0	0	3	6	6	9	13	332	0.0	32
Thursday, March 5, 2020	17:20	00:10:00	47	58	49	43	348	277	349	454	357	3	6	6	11	13	331	0.0	31
Thursday, March 5, 2020	17:30	00:10:00	47	67	48	43	2300	2300	2300	2299	2299	3	6	5	9	13	329	0.0	31
Thursday, March 5, 2020	17:40	00:10:00	43	56	46	41	2301	2301	2302	2300	2299	3	5	5	8	12	330	0.0	31
Thursday, March 5, 2020	17:50	00:10:00	48	68	47	41	2300	2299	2301	2301	2301	3	5	5	8	11	326	0.0	30
Thursday, March 5, 2020	18:00	00:10:00	44	53	46	42	2301	2300	2299	2299	2301	3	5	5	7	11	323	0.0	29
Thursday, March 5, 2020	18:10	00:10:00	42	54	43	40	2300	2301	2300	2300	2300	3	5	5	8	10	322	0.0	29
Thursday, March 5, 2020	18:20	00:10:00	41	48	42	40	2301	2300	2300	2301	2299	3	5	5	8	10	319	0.0	28
Thursday, March 5, 2020	18:30	00:10:00	42	51	43	40	2302	2299	2299	2299	2300	3	4	4	7	10	326	0.0	28
Thursday, March 5, 2020	18:40	00:10:00	40	48	42	39	2301	2299	2300	2301	2300	3	5	5	7	10	326	0.0	28
Thursday, March 5, 2020	18:50	00:10:00	40	46	42	39	2301	2300	2298	2299	2300	2	4	4	7	11	327	0.0	27
Thursday, March 5, 2020	19:00	00:10:00	39	49	40	37	2300	2299	2299	2299	2300	2	4	4	6	11	333	0.0	27
Thursday, March 5, 2020	19:10	00:10:00	38	48	40	37	2299	2300	2238	2299	2300	2	3	4	7	11	334	0.0	27
Thursday, March 5, 2020	19:20	00:10:00	39	48	40	37	2299	2300	2290	2299	2299	1	3	4	7	10	333	0.0	26
Thursday, March 5, 2020	19:30	00:10:00	38	43	39	37	2299	2300	2300	2300	2299	1	3	4	7	9	333	0.0	26
Thursday, March 5, 2020	19:40	00:10:00	38	42	39	36	2299	2301	2299	2300	2300	1	3	3	6	10	335	0.0	26
Thursday, March 5, 2020	19:50	00:10:00	38	42	39	37	2300	2301	2300	2301	2300	2	3	3	5	10	332	0.0	26
Thursday, March 5, 2020	20:00	00:10:00	38	46	39	37	2300	2300	2299	2301	2300	1	3	4	5	10	333	0.0	26
Thursday, March 5, 2020	20:10	00:10:00	39	57	40	36	2301	2300	2288	2300	2300	2	3	4	6	10	329	0.0	25
Thursday, March 5, 2020	20:20	00:10:00	38	48	40	37	2301	2299	2264	2300	2300	2	3	3	6	9	323	0.0	25
Thursday, March 5, 2020	20:30	00:10:00	38	46	39	36	2299	2300	2298	2299	2300	2	3	4	5	10	325	0.0	24
Thursday, March 5, 2020	20:40	00:10:00	38	48	40	37	2299	2299	2299	2301	2300	2	3	3	5	10	328	0.0	24
Thursday, March 5, 2020	20:50	00:10:00	37	43	39	35	2299	2300	2213	2301	2300	2	3	2	4	10	328	0.0	24
Thursday, March 5, 2020	21:00	00:10:00	37	43	38	35	2300	2300	2044	2300	2300	1	3	2	4	10	327	0.0	24
Thursday, March 5, 2020	21:10	00:10:00	37	44	39	36	2299	2299	2247	2301	2299	3	4	2	4	10	326	0.0	24
Thursday, March 5, 2020	21:20	00:10:00	37	42	38	35	2298	2300	2240	2302	2300	2	3	2	4	9	323	0.0	24
Thursday, March 5, 2020	21:30	00:10:00	37	41	38	35	2092	2219	1637	2136	2300	1	3	2	4	8	326	0.0	24
Thursday, March 5, 2020	21:40	00:10:00	37	42	38	35	1870	2221	1373	2231	2300	0	2	2	3	8	329	0.0	23
Thursday, March 5, 2020	21:50	00:10:00	37	42	39	36	2231	2299	1789	2269	2300	1	2	2	4	8	333	0.0	23
Thursday, March 5, 2020	22:00	00:10:00	37	41	38	35	2291	2299	2037	2289	2300	1	2	2	4	9	335	0.0	23
Thursday, March 5, 2020	22:10	00:10:00	37	45	38	35	2302	2275	2297	2045	2300	1	2	2	4	9	334	0.0	23
Thursday, March 5, 2020	22:20	00:10:00	37	43	38	35	2161	1881	1878	1549	2300	1	2	2	4	10	340	0.0	23
Thursday, March 5, 2020	22:30	00:10:00	35	40	37	33	1571	1325	1342	1040	2300	1	2	2	3	10	338	0.0	23
Thursday, March 5, 2020	22:40	00:10:00	33	47	35	32	1199	1151	1087	1147	2248	1	3	2	4	10	341	0.0	22
Thursday, March 5, 2020	22:50	00:10:00	34	38	36	33	1358	1332	1325	1330	2256	0	1	2	4	10	337	0.0	22
Thursday, March 5, 2020	23:00	00:10:00	35	39	36	34	1472	1594	1446	1515	2300	1	2	2	4	9	334	0.0	22
Thursday, March 5, 2020	23:10	00:10:00	35	40	37	34	1668	1488	1407	1325	2255	1	3	1	3	9	340	0.0	21
Thursday, March 5, 2020	23:20	00:10:00	34	49	36	32	1321	1266	1171	1021	1990	0	1	1	2	8	343	0.0	21
Thursday, March 5, 2020	23:30	00:10:00	35	40	37	32	1154	997	1139	880	1848	0	1	1	2	8	346	0.0	21
Thursday, March 5, 2020	23:40	00:10:00	35	48	37	34	1181	841	1502	820	1830	0	1	1	2	8	343	0.0	21
Thursday, March 5, 2020	23:50	00:10:00	34	38	35	32	943	587	1337	580	1878	1	2	1	2	7	335	0.0	21
Friday, March 6, 2020	0:00	00:10:00	33	40	34	31	800	590	1157	600	1587	0	1	1	3	7	336	0.0	20
Friday, March 6, 2020	0:10	00:10:00	32	45	34	30	697	610	1065	744	1243	0	1	1	3	8	348	0.0	20
Friday, March 6, 2020	0:20	00:10:00	32	47	34	30	759	760	975	806	1176	0	1	2	3	7	344	0.0	20
Friday, March 6, 2020	0:30	00:10:00	32	44	34	30	726	761	832	791	1047	1	3	1	2	6	343	0.0	20
Friday, March 6, 2020	0:40	00:10:00	32	37	34	31	821	756	988	821	1137	0	2	1	2	7	231	0.0	20
Friday, March 6, 2020	0:50	00:10:00	26	47	31	17	76	75	101	83	105	0	1	1	2	7	357	0.0	20
Friday, March 6, 2020	1:00	00:10:00	18	30	19	18	0	0	0	0	0	0	1	1	2	8	87	0.0	20
Friday, March 6, 2020	1:10	00:10:00	26	36	33	18	165	108	0	0	164	0	1	1	2	8	6	0.0	20
Friday, March 6, 2020	1:20	00:10:00	33	36	34	32	938	826	950	754	1028	0	1	0	1	7	10	0.0	20
Friday, March 6, 2020	1:30	00:10:00	32	35	33	31	834	714	810	525	934	0	0	0	1	7	11	0.0	20
Friday, March 6, 2020	1:40	00:10:00	29	33	31	28	618	648	617	358	675	0	0	0	2	7	18	0.0	19
Friday, March 6, 2020	1:50	00:10:00	29	33	30	28	583	548	569	345	704	0	0	1	2	7	14	0.0	19
Friday, March 6, 2020	2:00	00:10:00	27	33	28	26	464	444	449	250	612	0	0	1	2	7	23	0.0	19
Friday, March 6, 2020	2:10	00:10:00	27	34	28	26	419	463	399	237	532	0	0	1	2	6	22	0.0	19

Table A-3: Location 3 All Measurement Periods

Date	Start Time	Duration	Leq	Lmax	L10	L90	Closest Non-Curt. WT	Next Four Closest Non-Curtailed Wind Turbines				Loc. 3 Ground Level		Loc. 1 Ground Level		CRW Met Tower Hub Height		Loc. 2 Precip.	Loc. 2 Temp.
							Avg. Output (kW)												
		(HH:MM:SS)	(dBA)	(dBA)	(dBA)	(dBA)	WT 23	WT 29	WT 24	WT 28	WT 20	Avg. WS (m/s)	Gust WS (m/s)	Avg. WS (m/s)	Gust WS (m/s)	Avg. WS (m/s)	Avg. WD (°)	(mm)	(°F)
Friday, March 6, 2020	2:20	00:10:00	26	37	27	25	375	417	345	152	452	0	0	1	2	6	26	0.0	19
Friday, March 6, 2020	2:30	00:10:00	26	36	26	25	313	340	283	99	370	0	0	1	2	5	31	0.0	19
Friday, March 6, 2020	2:40	00:10:00	26	48	26	25	321	280	320	127	372	0	0	1	2	6	36	0.0	19
Friday, March 6, 2020	2:50	00:10:00	27	37	29	25	223	278	273	294	299	0	0	1	2	6	35	0.0	19
Friday, March 6, 2020	3:00	00:10:00	26	38	26	25	224	280	221	205	257	0	0	1	2	6	37	0.0	18
Friday, March 6, 2020	3:10	00:10:00	26	31	27	25	272	280	268	146	289	0	0	1	2	6	36	0.0	17
Friday, March 6, 2020	3:20	00:10:00	26	33	27	25	324	331	359	277	365	0	0	1	2	5	41	0.0	18
Friday, March 6, 2020	3:30	00:10:00	26	45	26	25	312	309	332	247	365	0	0	1	2	5	49	0.0	18
Friday, March 6, 2020	3:40	00:10:00	27	38	29	25	209	233	216	231	244	0	1	1	2	5	53	0.0	16
Friday, March 6, 2020	3:50	00:10:00	26	48	27	24	157	178	172	191	223	0	0	0	1	5	55	0.0	16
Friday, March 6, 2020	4:00	00:10:00	25	36	26	24	65	65	53	59	97	0	1	0	0	4	55	0.0	17
Friday, March 6, 2020	4:10	00:10:00	25	33	26	24	19	19	10	17	42	0	1	0	1	3	57	0.0	17
Friday, March 6, 2020	4:20	00:10:00	25	30	26	24	0	0	0	0	0	0	1	0	0	3	64	0.0	16
Friday, March 6, 2020	4:30	00:10:00	25	31	26	24	20	41	44	49	60	0	0	0	1	4	64	0.0	17
Friday, March 6, 2020	4:40	00:10:00	25	30	27	24	26	101	108	92	109	0	0	0	1	4	68	0.0	16
Friday, March 6, 2020	4:50	00:10:00	26	51	26	24	0	24	35	24	41	0	0	1	2	5	72	0.0	16
Friday, March 6, 2020	5:00	00:10:00	25	31	26	24	9	0	0	0	26	0	0	1	3	5	80	0.0	15
Friday, March 6, 2020	5:10	00:10:00	25	34	26	25	64	51	48	53	90	0	0	1	3	6	80	0.0	16
Friday, March 6, 2020	5:20	00:10:00	25	30	25	24	60	63	54	66	122	0	0	1	2	6	87	0.0	16
Friday, March 6, 2020	5:30	00:10:00	26	32	27	24	49	32	34	20	110	0	0	1	2	5	93	0.0	16
Friday, March 6, 2020	5:40	00:10:00	35	52	41	25	49	31	39	33	100	0	0	1	2	4	98	0.0	16
Friday, March 6, 2020	5:50	00:10:00	40	53	41	39	79	104	100	111	153	0	0	1	2	4	99	0.0	16
Friday, March 6, 2020	6:00	00:10:00	50	76	43	26	256	219	205	284	354	0	0	2	3	5	102	0.0	16
Friday, March 6, 2020	6:10	00:10:00	26	30	27	25	382	258	267	373	333	0	0	2	3	6	108	0.0	16
Friday, March 6, 2020	6:20	00:10:00	26	41	27	25	344	174	202	331	438	0	1	1	2	7	113	0.0	16
Friday, March 6, 2020	6:30	00:10:00	26	29	27	25	201	236	258	259	407	0	1	1	2	7	117	0.0	17
Friday, March 6, 2020	6:40	00:10:00	26	35	28	25	245	366	275	254	325	0	0	1	2	6	125	0.0	17
Friday, March 6, 2020	6:50	00:10:00	27	35	28	26	217	430	371	226	347	0	0	2	3	7	121	0.0	16
Friday, March 6, 2020	7:00	00:10:00	27	32	28	27	272	583	548	254	577	0	0	2	3	8	117	0.0	17
Friday, March 6, 2020	7:10	00:10:00	43	67	37	28	430	774	718	408	773	0	0	3	4	8	118	0.0	17
Friday, March 6, 2020	7:20	00:10:00	36	57	34	30	709	939	716	823	758	0	0	3	4	8	124	0.0	19
Friday, March 6, 2020	7:30	00:10:00	45	66	47	32	713	1174	755	870	757	0	0	2	3	8	127	0.0	19
Friday, March 6, 2020	7:40	00:10:00	40	55	45	30	425	1096	1017	268	1097	0	1	2	3	8	128	0.0	20
Friday, March 6, 2020	7:50	00:10:00	34	53	35	31	891	1203	1257	559	1090	0	1	2	4	8	132	0.0	21
Friday, March 6, 2020	8:00	00:10:00	35	40	37	33	1341	1261	1388	884	1202	0	0	2	4	8	134	0.0	22
Friday, March 6, 2020	8:10	00:10:00	35	50	37	32	1184	1460	1563	762	1274	0	0	3	4	8	135	0.0	23
Friday, March 6, 2020	8:20	00:10:00	42	64	41	36	1775	1717	1892	1032	1252	0	0	3	4	8	136	0.0	23
Friday, March 6, 2020	8:30	00:10:00	38	48	40	37	1899	1682	1923	1286	1789	0	0	3	4	8	143	0.0	24
Friday, March 6, 2020	8:40	00:10:00	37	44	39	36	1355	1735	2014	1694	1823	0	1	3	4	8	153	0.0	24
Friday, March 6, 2020	8:50	00:10:00	37	49	39	34	263	1307	1685	1471	1171	0	1	2	4	8	161	0.0	24
Friday, March 6, 2020	9:00	00:10:00	36	50	38	33	240	1484	1014	1300	1602	0	1	3	5	9	165	0.0	24
Friday, March 6, 2020	9:10	00:10:00	37	48	39	35	1328	1633	1065	1225	1221	0	1	4	5	9	168	0.0	24
Friday, March 6, 2020	9:20	00:10:00	39	50	42	37	1539	1266	829	1279	2042	0	2	4	6	8	171	0.0	25
Friday, March 6, 2020	9:30	00:10:00	43	63	45	38	2027	1105	1040	1258	1700	0	2	4	6	9	166	0.0	26
Friday, March 6, 2020	9:40	00:10:00	41	52	43	37	1848	792	738	1230	1288	0	2	4	6	10	164	0.0	26
Friday, March 6, 2020	9:50	00:10:00	39	51	41	35	1503	651	713	1415	1103	0	2	3	5	9	163	0.0	27
Friday, March 6, 2020	10:00	00:10:00	40	58	42	34	851	758	808	1496	918	0	2	4	5	9	164	0.0	28
Friday, March 6, 2020	10:10	00:10:00	36	53	37	35	1050	482	526	1998	1294	0	3	4	6	8	165	0.0	29
Friday, March 6, 2020	10:20	00:10:00	37	48	38	35	886	1212	1189	1728	1298	0	2	4	6	8	165	0.0	29
Friday, March 6, 2020	10:30	00:10:00	39	51	40	37	1839	1261	937	1526	1410	0	2	5	7	8	167	0.0	30
Friday, March 6, 2020	10:40	00:10:00	40	51	41	37	1654	1761	1344	1447	1240	0	2	4	7	8	164	0.0	30
Friday, March 6, 2020	10:50	00:10:00	43	57	46	39	1424	1258	1215	1200	1471	1	2	5	7	8	162	0.0	30
Friday, March 6, 2020	11:00	00:10:00	41	51	44	38	1106	979	1246	1647	2217	0	2	4	6	9	162	0.0	31
Friday, March 6, 2020	11:10	00:10:00	41	54	43	37	1371	1175	1245	1919	2181	0	2	4	6	9	168	0.0	32
Friday, March 6, 2020	11:20	00:10:00	41	54	43	37	1953	1540	1074	1839	1996	0	2	5	8	9	170	0.0	32
Friday, March 6, 2020	11:30	00:10:00	41	52	44	38	1735	1506	1294	1891	1965	0	2	5	7	9	164	0.0	32
Friday, March 6, 2020	11:40	00:10:00	41	54	44	37	1656	1015	1316	1674	2179	0	2	5	7	9	169	0.0	33
Friday, March 6, 2020	11:50	00:10:00	44	55	47	40	1557	1142	1032	1792	2081	0	2	5	7	8	169	0.0	33
Friday, March 6, 2020	12:00	00:10:00	42	53	45	38	1476	898	962	1794	1740	0	2	5	8	9	166	0.0	33
Friday, March 6, 2020	12:10	00:10:00	43	55	45	40	1307	1219	1070	1699	2261	1	2	5	7	11	165	0.0	33
Friday, March 6, 2020	12:20	00:10:00	43	55	46	39	1252	1534	1529	1510	2281	0	2	6	8	10	166	0.0	33
Friday, March 6, 2020	12:30	00:10:00	43	54	46	38	1128	1392	1508	1127	2296	0	2	5	8	10	167	0.0	33
Friday, March 6, 2020	12:40	00:10:00	45	59	47	40	1112	1491	1383	1505	2299	0	2	6	8	10	164	0.0	34
Friday, March 6, 2020	12:50	00:10:00	49	63	51	43	1585	2061	2158	2219	2300	0	2	6	9	10	165	0.0	34
Friday, March 6, 2020	13:00	00:10:00	47	57	50	43	2305	1781	1947	2274	2300	0	2	6	9	10	162	0.0	34
Friday, March 6, 2020	13:10	00:10:00	46	56	48	42	2074	2191	2278	2061	2295	0	2	6	9	11	161	0.0	34
Friday, March 6, 2020	13:20	00:10:00	43	53	45	40	2138	2224	2272	2254	2280	0	2	6	9	11	161	0.0	34
Friday, March 6, 2020	13:30	00:10:00	46	56	48	42	2222	2283	2291	2292	2295	0	2	6	8	11	163	0.0	34
Friday, March 6, 2020	13:40	00:10:00	47	58	49	43	2216	2287	2300	2265	2301	0	2	6	9	11	164	0.0	34
Friday, March 6, 2020	13:50	00:10:00	46	56	48	42	2293	2298	2300	2284	2299	0	2	6	9	12	164	0.0	34
Friday, March 6, 2020	14:00	00:10:00	45	57	47	41	2299	2296	2299	2300	2300	0	2	6	9	11	163	0.0	35
Friday, March 6, 2020	14:10	00:10:00	44	54	46	41	2300	2294	2299	2292	2300	0	2	6	9	11	163	0.0	35
Friday, March 6, 2020	14:20	00:10:00	46	56	49	42	2290	2298	2298	2295	2300	0	2	6	8	11	161	0.0	35
Friday, March 6, 2020	14:30	00:10:00	46	56	49	42	2300	2301	2298	2289	2302	0	2	6	9	12	163	0.0	35

Table A-3: Location 3 All Measurement Periods

Date	Start Time	Duration	Leq	Lmax	L10	L90	Closest Non-Curt. WT	Next Four Closest Non-Curtailed Wind Turbines				Loc. 3 Ground Level		Loc. 1 Ground Level		CRW Met Tower Hub Height		Loc. 2 Precip.	Loc. 2 Temp.
							Avg. Output (kW)												
		(HH:MM:SS)	(dBA)	(dBA)	(dBA)	(dBA)	WT 23	WT 29	WT 24	WT 28	WT 20	Avg. WS (m/s)	Gust WS (m/s)	Avg. WS (m/s)	Gust WS (m/s)	Avg. WS (m/s)	Avg. WD (°)	(mm)	(°F)
Friday, March 6, 2020	14:40	00:10:00	45	53	47	42	2298	2300	2300	2300	2299	0	2	7	9	12	162	0.0	35
Friday, March 6, 2020	14:50	00:10:00	47	58	49	42	2300	2300	2300	2301	2299	0	2	7	9	13	162	0.0	35
Friday, March 6, 2020	15:00	00:10:00	47	57	50	43	2299	2301	2300	2299	2301	0	2	7	9	13	162	0.0	35
Friday, March 6, 2020	15:10	00:10:00	46	57	49	42	2300	2300	2300	2301	2302	0	3	7	10	12	161	0.0	36
Friday, March 6, 2020	15:20	00:10:00	45	54	47	42	2302	2300	2300	2300	2299	0	2	7	9	13	159	0.0	36
Friday, March 6, 2020	15:30	00:10:00	43	55	46	41	2299	2301	2301	2300	2300	0	2	6	9	12	159	0.0	36
Friday, March 6, 2020	15:40	00:10:00	44	54	47	41	2300	2300	2300	2300	2301	0	1	6	10	12	157	0.0	36
Friday, March 6, 2020	15:50	00:10:00	45	63	46	42	2300	2300	2300	2301	2300	0	2	6	9	12	156	0.0	36
Friday, March 6, 2020	16:00	00:10:00	43	53	45	41	2301	2296	2300	2302	2300	0	2	6	8	12	156	0.0	36
Friday, March 6, 2020	16:10	00:10:00	43	51	45	41	2298	2298	2301	2302	2300	0	1	5	7	12	155	0.0	36
Friday, March 6, 2020	16:20	00:10:00	44	53	46	41	2260	2300	2300	2298	2300	0	2	5	7	11	156	0.0	36
Friday, March 6, 2020	16:30	00:10:00	43	52	45	41	2254	2300	2300	2300	2301	0	1	5	7	12	157	0.0	36
Friday, March 6, 2020	16:40	00:10:00	43	57	45	41	2199	2299	2175	2274	2301	0	1	5	7	11	158	0.0	36
Friday, March 6, 2020	16:50	00:10:00	46	60	47	39	2226	2300	30	2259	2301	0	1	5	7	12	159	0.0	36
Friday, March 6, 2020	17:00	00:10:00	40	50	42	39	2284	2299	0	2280	2294	0	2	5	7	11	159	0.0	36
Friday, March 6, 2020	17:10	00:10:00	40	46	41	38	2201	2270	0	2283	2255	0	1	5	7	11	158	0.0	36
Friday, March 6, 2020	17:20	00:10:00	39	44	40	37	2008	2278	883	2270	2235	0	1	5	6	11	160	0.0	35
Friday, March 6, 2020	17:30	00:10:00	39	44	40	37	1838	1910	2245	2115	2083	0	1	4	7	11	159	0.0	35
Friday, March 6, 2020	17:40	00:10:00	39	44	40	37	1700	2068	2297	1911	2185	0	0	4	5	11	158	0.0	35
Friday, March 6, 2020	17:50	00:10:00	40	59	41	37	1908	2292	2300	2137	2269	0	0	4	6	11	160	0.0	34
Friday, March 6, 2020	18:00	00:10:00	39	46	40	37	2181	2300	2300	2299	2280	0	1	4	6	11	160	0.0	34
Friday, March 6, 2020	18:10	00:10:00	39	43	40	37	1920	2162	2243	2231	2242	0	1	4	6	10	159	0.0	34
Friday, March 6, 2020	18:20	00:10:00	48	70	44	38	1928	2166	2224	2239	2276	0	0	4	6	11	158	0.0	33
Friday, March 6, 2020	18:30	00:10:00	39	43	40	37	2107	2286	2297	2264	2293	0	0	4	6	12	160	0.0	33
Friday, March 6, 2020	18:40	00:10:00	39	54	40	37	2300	2300	2300	2300	2300	0	0	4	5	13	163	0.0	33
Friday, March 6, 2020	18:50	00:10:00	38	41	39	37	2286	2300	2300	2299	2300	0	0	5	7	14	164	0.0	33
Friday, March 6, 2020	19:00	00:10:00	44	62	45	37	2299	2300	2300	2301	2300	0	1	5	6	14	164	0.0	33
Friday, March 6, 2020	19:10	00:10:00	38	55	39	37	2297	2300	2301	2300	2300	0	1	4	6	14	166	0.0	33
Friday, March 6, 2020	19:20	00:10:00	38	47	39	37	2300	2300	2299	2300	2300	0	1	5	7	15	167	0.0	33
Friday, March 6, 2020	19:30	00:10:00	38	44	39	37	2301	2299	2297	2299	2300	0	1	5	7	15	167	0.0	33
Friday, March 6, 2020	19:40	00:10:00	38	45	39	37	2300	2298	2298	2301	2299	0	0	5	8	15	168	0.0	33
Friday, March 6, 2020	19:50	00:10:00	38	45	39	37	2300	2300	2278	2302	2300	0	0	6	8	14	167	0.0	33
Friday, March 6, 2020	20:00	00:10:00	38	42	39	37	2301	2300	2291	2300	2299	0	0	6	9	14	169	0.0	33
Friday, March 6, 2020	20:10	00:10:00	39	47	40	38	2300	2301	2293	2299	2300	0	1	7	9	15	170	0.0	33
Friday, March 6, 2020	20:20	00:10:00	41	53	44	39	2299	2300	2297	2300	2300	0	1	7	11	16	170	0.0	34
Friday, March 6, 2020	20:30	00:10:00	43	52	45	40	2301	2300	2299	2299	2301	0	2	7	10	16	171	0.0	35
Friday, March 6, 2020	20:40	00:10:00	45	56	47	42	2302	2299	2299	2302	2299	0	2	7	9	16	172	0.0	35
Friday, March 6, 2020	20:50	00:10:00	45	57	47	42	2300	2300	2301	2300	2301	0	2	7	10	17	173	0.0	35
Friday, March 6, 2020	21:00	00:10:00	44	56	46	42	2302	2299	2298	2299	2298	0	2	7	10	17	174	0.0	35
Friday, March 6, 2020	21:10	00:10:00	45	56	46	43	2300	2300	2304	2298	2299	1	4	7	10	17	175	0.0	36
Friday, March 6, 2020	21:20	00:10:00	46	58	47	45	2299	2299	2299	2301	2300	0	2	7	11	18	176	0.0	36
Friday, March 6, 2020	21:30	00:10:00	46	60	47	45	2296	2299	2299	2301	2302	1	4	6	9	19	177	0.0	36
Friday, March 6, 2020	21:40	00:10:00	46	55	48	45	2297	2299	2300	2302	2302	1	3	7	10	18	178	0.0	36
Friday, March 6, 2020	21:50	00:10:00	47	54	48	46	2299	2299	2302	2298	2299	1	4	7	11	18	178	0.0	36
Friday, March 6, 2020	22:00	00:10:00	49	56	50	47	2298	2298	2301	2299	2304	1	4	7	11	18	178	0.0	36
Friday, March 6, 2020	22:10	00:10:00	51	70	52	49	2301	2300	2300	2302	2303	2	5	7	11	18	179	0.0	36
Friday, March 6, 2020	22:20	00:10:00	53	69	54	50	2299	2297	2299	2300	2300	2	7	7	11	18	179	0.0	37
Friday, March 6, 2020	22:30	00:10:00	54	70	55	50	2298	2301	2302	2301	2299	2	6	7	11	18	179	0.0	37
Friday, March 6, 2020	22:40	00:10:00	53	67	55	50	2299	2303	2299	2305	2298	2	5	7	9	18	180	0.0	38
Friday, March 6, 2020	22:50	00:10:00	52	67	53	50	2299	2301	2299	2301	2300	3	6	7	10	18	180	0.0	37
Friday, March 6, 2020	23:00	00:10:00	53	71	54	50	2299	2298	2298	2304	2302	2	8	7	12	18	180	0.0	37
Friday, March 6, 2020	23:10	00:10:00	52	65	54	50	2306	2300	2301	2300	2298	2	5	7	10	18	179	0.0	37
Friday, March 6, 2020	23:20	00:10:00	53	71	54	50	2298	2299	2297	2299	2300	2	6	7	11	18	180	0.0	37
Friday, March 6, 2020	23:30	00:10:00	53	66	54	50	2296	2300	2299	2298	2301	2	6	7	10	18	181	0.0	36
Friday, March 6, 2020	23:40	00:10:00	53	67	54	50	2297	2301	2302	2298	2301	2	5	7	10	19	181	0.0	37
Friday, March 6, 2020	23:50	00:10:00	53	67	54	51	2300	2301	2298	2301	2304	2	6	7	10	19	180	0.0	37
Saturday, March 7, 2020	0:00	00:10:00	53	67	54	51	2302	2300	2298	2299	2299	2	6	7	11	19	179	0.0	36
Saturday, March 7, 2020	0:10	00:10:00	53	70	54	51	2299	2299	2301	2300	2297	2	6	7	11	19	179	0.0	37
Saturday, March 7, 2020	0:20	00:10:00	53	65	54	51	2299	2300	2299	2296	2299	2	6	7	10	18	179	0.0	37
Saturday, March 7, 2020	0:30	00:10:00	52	68	53	50	2298	2298	2300	2301	2299	2	6	7	10	19	180	0.0	37
Saturday, March 7, 2020	0:40	00:10:00	52	62	53	50	2279	2278	2277	2278	2277	2	5	7	10	19	180	0.0	37
Saturday, March 7, 2020	0:50	00:10:00	53	65	54	51	232	235	227	232	227	2	5	7	10	19	182	0.0	36
Saturday, March 7, 2020	1:00	00:10:00	53	68	54	50	0	0	0	0	0	2	6	7	11	19	181	0.0	36
Saturday, March 7, 2020	1:10	00:10:00	53	66	54	50	0	0	0	0	0	2	5	7	11	19	182	0.0	36
Saturday, March 7, 2020	1:20	00:10:00	53	67	55	50	1762	1645	1782	719	1783	2	5	7	11	18	182	0.0	36
Saturday, March 7, 2020	1:30	00:10:00	53	72	55	51	2298	2297	2300	2304	2302	2	6	7	11	18	181	0.0	36
Saturday, March 7, 2020	1:40	00:10:00	53	67	55	51	2302	2302	2301	2298	2299	3	6	7	10	18	183	0.0	36
Saturday, March 7, 2020	1:50	00:10:00	53	67	54	50	2300	2302	2301	2297	2297	2	6	7	10	17	184	0.0	36
Saturday, March 7, 2020	2:00	00:10:00	52	66	53	50	2299	2299	2302	2298	2298	2	5	7	11	17	184	0.0	35
Saturday, March 7, 2020	2:10	00:10:00	51	65	52	49	2297	2301	2300	2300	2304	2	5	7	10	17	185	0.0	36
Saturday, March 7, 2020	2:20	00:10:00	51	67	53	49	2300	2296	2299	2304	2302	2	6	6	10	17	185	0.0	35
Saturday, March 7, 2020	2:30	00:10:00	52	68	55	49	2299	2300	2300	2300	2299	3	5	7	10	17	185	0.0	35
Saturday, March 7, 2020	2:40	00:10:00	53	70	54	49	2300	2300	2300	2301	2300	3	6	7	10	17	184	0.0	35
Saturday, March 7, 2020	2:50	00:10:00	54	71	57	50	2300	2299	2300	2303	2302	3	7	7	10	17	184	0.0	35

Table A-3: Location 3 All Measurement Periods

Date	Start Time	Duration	Leq	Lmax	L10	L90	Closest Non-Curt. WT	Next Four Closest Non-Curtailed Wind Turbines				Loc. 3 Ground Level		Loc. 1 Ground Level		CRW Met Tower Hub Height		Loc. 2 Precip.	Loc. 2 Temp.
							Avg. Output (kW)												
		(HH:MM:SS)	(dBA)	(dBA)	(dBA)	(dBA)	WT 23	WT 29	WT 24	WT 28	WT 20	Avg. WS (m/s)	Gust WS (m/s)	Avg. WS (m/s)	Gust WS (m/s)	Avg. WS (m/s)	Avg. WD (°)	(mm)	(°F)
Saturday, March 7, 2020	3:00	00:10:00	56	76	59	50	2299	2299	2300	2302	2302	3	7	7	10	17	184	0.0	35
Saturday, March 7, 2020	3:10	00:10:00	55	70	58	50	2302	2296	2299	2300	2304	3	7	6	9	17	183	0.0	35
Saturday, March 7, 2020	3:20	00:10:00	55	69	59	51	2298	2302	2299	2302	2302	3	8	7	10	18	183	0.0	35
Saturday, March 7, 2020	3:30	00:10:00	56	72	59	51	2298	2300	2297	2304	2297	4	8	6	9	17	183	0.0	35
Saturday, March 7, 2020	3:40	00:10:00	56	71	59	51	2302	2301	2300	2303	2299	4	7	6	10	17	184	0.0	35
Saturday, March 7, 2020	3:50	00:10:00	56	73	58	51	2303	2302	2300	2302	2299	3	7	6	9	17	185	0.0	35
Saturday, March 7, 2020	4:00	00:10:00	54	69	56	50	2300	2301	2297	2300	2300	3	6	6	10	17	184	0.0	35
Saturday, March 7, 2020	4:10	00:10:00	54	71	56	50	2303	2304	2299	2300	2296	3	5	6	9	17	185	0.0	35
Saturday, March 7, 2020	4:20	00:10:00	53	71	55	49	2297	2299	2300	2304	2303	3	6	6	9	17	184	0.0	34
Saturday, March 7, 2020	4:30	00:10:00	52	65	54	49	2302	2298	2301	2300	2299	2	5	6	10	16	184	0.0	35
Saturday, March 7, 2020	4:40	00:10:00	52	65	54	49	2301	2300	2300	2300	2300	2	5	6	10	16	183	0.0	34
Saturday, March 7, 2020	4:50	00:10:00	53	67	56	48	2300	2302	2299	2303	2300	3	5	6	9	16	183	0.0	34
Saturday, March 7, 2020	5:00	00:10:00	51	64	53	47	2302	2300	2300	2299	2300	2	5	6	9	16	183	0.0	34
Saturday, March 7, 2020	5:10	00:10:00	51	67	52	47	2300	2300	2299	2300	2302	2	6	6	9	16	182	0.0	34
Saturday, March 7, 2020	5:20	00:10:00	48	62	50	45	2300	2300	2299	2299	2299	2	4	6	9	16	182	0.0	34
Saturday, March 7, 2020	5:30	00:10:00	47	63	49	45	2299	2298	2301	2300	2299	2	5	6	9	16	182	0.0	34
Saturday, March 7, 2020	5:40	00:10:00	48	65	50	44	2300	2300	2300	2300	2300	2	4	6	9	15	182	0.0	34
Saturday, March 7, 2020	5:50	00:10:00	47	61	49	44	2301	2299	2302	2300	2298	2	4	6	9	15	182	0.0	33
Saturday, March 7, 2020	6:00	00:10:00	48	66	49	44	2301	2300	2301	2300	2302	2	4	6	9	15	182	0.0	34
Saturday, March 7, 2020	6:10	00:10:00	48	62	50	45	2297	2298	2300	2301	2300	2	5	6	8	15	182	0.0	34
Saturday, March 7, 2020	6:20	00:10:00	48	64	50	46	2301	2299	2301	2299	2302	2	5	6	9	15	182	0.0	33
Saturday, March 7, 2020	6:30	00:10:00	48	64	50	45	2299	2302	2301	2301	2299	2	6	6	9	15	183	0.0	33
Saturday, March 7, 2020	6:40	00:10:00	52	68	54	46	2299	2297	2303	2302	2302	3	6	6	9	15	184	0.0	33
Saturday, March 7, 2020	6:50	00:10:00	51	69	53	45	2299	2299	2301	2304	2300	3	7	5	8	17	184	0.0	33
Saturday, March 7, 2020	7:00	00:10:00	51	67	54	46	2300	2300	2299	2299	2299	3	6	6	9	17	184	0.0	33
Saturday, March 7, 2020	7:10	00:10:00	51	67	54	46	2298	2299	2300	2301	2301	3	7	6	9	16	183	0.0	33
Saturday, March 7, 2020	7:20	00:10:00	50	66	53	45	2300	2301	2300	2301	2300	2	6	6	10	16	184	0.0	33
Saturday, March 7, 2020	7:30	00:10:00	47	61	49	44	2301	2301	2299	2297	2299	2	5	6	8	16	184	0.0	33
Saturday, March 7, 2020	7:40	00:10:00	43	56	44	41	2301	2300	2300	2300	2300	1	4	5	8	16	184	0.0	33
Saturday, March 7, 2020	7:50	00:10:00	41	48	42	39	2300	2300	2299	2300	2299	1	4	6	8	15	183	0.0	33
Saturday, March 7, 2020	8:00	00:10:00	41	54	43	39	2300	2301	2299	2300	2299	1	3	6	9	15	184	0.0	33
Saturday, March 7, 2020	8:10	00:10:00	41	53	43	39	2300	2299	2300	2299	2301	0	2	6	11	15	184	0.0	34
Saturday, March 7, 2020	8:20	00:10:00	42	56	44	39	2300	2298	2298	2301	2300	0	2	6	9	15	183	0.0	34
Saturday, March 7, 2020	8:30	00:10:00	43	56	46	40	2301	2298	2299	2300	2301	0	1	6	9	15	182	0.0	35
Saturday, March 7, 2020	8:40	00:10:00	44	59	46	42	2301	2300	2302	2301	2297	0	2	6	8	14	181	0.0	35
Saturday, March 7, 2020	8:50	00:10:00	46	58	47	44	2299	2299	2301	2299	2298	1	2	6	9	14	182	0.0	36
Saturday, March 7, 2020	9:00	00:10:00	46	61	47	45	2300	2300	2300	2300	2299	1	2	6	9	13	184	0.0	36
Saturday, March 7, 2020	9:10	00:10:00	47	66	47	45	2300	2300	2302	2300	2299	1	3	6	9	13	184	0.0	36
Saturday, March 7, 2020	9:20	00:10:00	43	52	45	41	2300	2300	2300	2300	2302	1	4	6	10	13	185	0.0	37
Saturday, March 7, 2020	9:30	00:10:00	40	48	41	39	2299	2299	2300	2300	2302	0	3	6	9	14	185	0.0	37
Saturday, March 7, 2020	9:40	00:10:00	41	54	42	39	2298	2300	2300	2297	2297	1	3	6	9	13	185	0.0	37
Saturday, March 7, 2020	9:50	00:10:00	40	48	41	38	2302	2300	2301	2301	2301	1	4	6	10	13	184	0.0	37
Saturday, March 7, 2020	10:00	00:10:00	42	52	43	40	2300	2300	2302	2298	2298	1	4	6	10	13	185	0.0	37
Saturday, March 7, 2020	10:10	00:10:00	45	59	47	40	2136	2302	2302	2300	2301	1	3	6	10	13	185	0.0	37
Saturday, March 7, 2020	10:20	00:10:00	45	65	45	41	2257	2300	2298	2301	2301	1	5	7	10	12	186	0.0	38
Saturday, March 7, 2020	10:30	00:10:00	60	79	62	44	2294	2301	2300	2298	2302	1	4	6	9	12	187	0.0	38
Saturday, March 7, 2020	10:40	00:10:00	47	65	48	43	2300	2299	2300	2301	2299	1	4	5	8	12	188	0.0	39
Saturday, March 7, 2020	10:50	00:10:00	45	60	47	43	2298	2284	2300	2299	2300	1	4	5	8	13	188	0.0	39
Saturday, March 7, 2020	11:00	00:10:00	51	65	53	46	2298	2211	2301	2060	2302	2	5	5	8	13	186	0.0	39
Saturday, March 7, 2020	11:10	00:10:00	52	73	55	46	2300	2162	2298	598	2300	2	7	6	9	13	185	0.0	40
Saturday, March 7, 2020	11:20	00:10:00	50	69	52	45	2286	1728	2297	2300	2296	2	7	6	8	13	184	0.0	40
Saturday, March 7, 2020	11:30	00:10:00	47	63	49	42	2117	1006	2031	2300	2300	2	5	5	8	11	184	0.0	40
Saturday, March 7, 2020	11:40	00:10:00	46	66	48	40	2265	1848	1447	2301	2303	1	4	5	9	12	185	0.0	40
Saturday, March 7, 2020	11:50	00:10:00	45	63	45	38	1907	1725	1693	2295	2301	1	5	6	9	13	183	0.0	40
Saturday, March 7, 2020	12:00	00:10:00	47	66	49	36	984	2005	2135	1951	2299	1	3	6	9	13	183	0.0	40
Saturday, March 7, 2020	12:10	00:10:00	38	50	40	36	919	1839	2135	2020	2299	0	2	6	9	13	183	0.0	41
Saturday, March 7, 2020	12:20	00:10:00	38	47	40	36	830	1407	1624	2238	2299	0	3	5	9	13	183	0.0	41
Saturday, March 7, 2020	12:30	00:10:00	38	49	40	36	833	1090	988	2287	2301	1	5	6	10	13	183	0.0	42
Saturday, March 7, 2020	12:40	00:10:00	40	54	42	38	2043	1423	1659	2302	2303	1	4	6	9	13	183	0.0	41
Saturday, March 7, 2020	12:50	00:10:00	44	62	46	39	2281	1932	1851	2300	2300	2	5	6	9	13	183	0.0	42
Saturday, March 7, 2020	13:00	00:10:00	44	60	46	40	2300	2294	2044	2302	2301	2	5	6	9	13	182	0.0	42
Saturday, March 7, 2020	13:10	00:10:00	45	61	47	40	2300	2300	2297	2301	2301	2	5	5	8	13	181	0.0	42
Saturday, March 7, 2020	13:20	00:10:00	48	65	51	42	2301	2301	2300	2301	2300	2	7	5	8	12	183	0.0	42
Saturday, March 7, 2020	13:30	00:10:00	48	66	50	42	2302	2301	2300	714	2301	3	7	5	8	12	187	0.0	42
Saturday, March 7, 2020	13:40	00:10:00	47	62	50	42	2300	2299	2300	0	2298	2	5	5	9	11	189	0.0	43
Saturday, March 7, 2020	13:50	00:10:00	46	64	48	41	2299	2297	2300	0	2299	3	6	5	8	10	189	0.0	43
Saturday, March 7, 2020	14:00	00:10:00	48	68	51	42	2300	2300	2300	0	2301	3	6	5	7	10	188	0.0	42
Saturday, March 7, 2020	14:10	00:10:00	47	64	48	43	2299	2297	2300	1983	2299	3	7	5	8	11	188	0.0	43
Saturday, March 7, 2020	14:20	00:10:00	49	68	51	45	2301	2300	2299	2299	2300	3	7	6	9	11	187	0.0	44
Saturday, March 7, 2020	14:30	00:10:00	49	63	52	45	2300	2303	2299	2301	2297	3	6	5	8	12	184	0.0	45
Saturday, March 7, 2020	14:40	00:10:00	51	68	51	43	2300	2300	2300	2298	2298	2	5	5	9	13	184	0.0	46
Saturday, March 7, 2020	14:50	00:10:00	44	63	44	41	2302	2303	2282	2298	2301	1	5	5	7	13	183	0.0	46
Saturday, March 7, 2020	15:00	00:10:00	40	57	42	39	2300	2299	1925	2301	2300	1	5	5	8	13	183	0.0	46
Saturday, March 7, 2020	15:10	00:10:00	39	50	41	38	1838	2188	1390	2300	2300	0	2	5	8	14	184	0.0	47

Table A-3: Location 3 All Measurement Periods

Date	Start Time	Duration	Leq	Lmax	L10	L90	Closest Non-Curt. WT	Next Four Closest Non-Curtailed Wind Turbines				Loc. 3 Ground Level		Loc. 1 Ground Level		CRW Met Tower Hub Height		Loc. 2 Precip.	Loc. 2 Temp.
							Avg. Output (kW)												
		(HH:MM:SS)	(dBA)	(dBA)	(dBA)	(dBA)	WT 23	WT 29	WT 24	WT 28	WT 20	Avg. WS (m/s)	Gust WS (m/s)	Avg. WS (m/s)	Gust WS (m/s)	Avg. WS (m/s)	Avg. WD (°)	(mm)	(°F)
Saturday, March 7, 2020	15:20	00:10:00	44	62	41	37	1247	1395	1158	2299	2298	0	1	5	7	15	185	0.0	46
Saturday, March 7, 2020	15:30	00:10:00	39	49	40	37	1200	1398	1671	2014	2298	0	1	5	7	15	186	0.0	46
Saturday, March 7, 2020	15:40	00:10:00	39	50	40	37	1096	1572	2098	1835	2299	0	0	5	7	14	187	0.0	46
Saturday, March 7, 2020	15:50	00:10:00	39	50	41	38	1491	1638	2033	2257	2298	0	1	4	7	14	186	0.0	45
Saturday, March 7, 2020	16:00	00:10:00	39	49	41	38	2205	2287	2209	2282	2301	0	1	5	7	16	185	0.0	46
Saturday, March 7, 2020	16:10	00:10:00	39	50	41	38	2290	2295	2280	2301	2301	0	2	5	8	15	185	0.0	46
Saturday, March 7, 2020	16:20	00:10:00	40	50	41	38	2301	2301	2300	2302	2300	0	3	5	7	14	186	0.0	46
Saturday, March 7, 2020	16:30	00:10:00	43	62	43	39	2300	2300	2301	475	2300	0	3	5	8	15	186	0.0	46
Saturday, March 7, 2020	16:40	00:10:00	42	50	43	41	2300	2302	2302	2182	2300	1	3	4	7	15	186	0.0	46
Saturday, March 7, 2020	16:50	00:10:00	43	55	44	41	2302	2299	2301	2300	2302	1	4	4	7	16	186	0.0	46
Saturday, March 7, 2020	17:00	00:10:00	44	59	45	42	2300	2300	2301	2299	2299	1	3	5	7	16	187	0.0	46
Saturday, March 7, 2020	17:10	00:10:00	49	64	51	44	2300	2301	2299	1820	2299	3	6	5	8	17	185	0.0	45
Saturday, March 7, 2020	17:20	00:10:00	53	69	56	48	2300	2297	2297	887	2299	4	7	6	8	17	183	0.0	46
Saturday, March 7, 2020	17:30	00:10:00	54	72	56	50	2299	2301	2300	2298	2300	4	8	5	8	18	183	0.0	46
Saturday, March 7, 2020	17:40	00:10:00	53	68	55	49	2301	2299	2302	2301	2299	3	7	5	8	19	181	0.0	47
Saturday, March 7, 2020	17:50	00:10:00	52	68	54	49	2298	2302	2302	2299	2300	3	6	5	8	19	180	0.0	46
Saturday, March 7, 2020	18:00	00:10:00	52	65	54	49	2299	2300	2301	2300	2301	3	6	5	7	19	181	0.0	46
Saturday, March 7, 2020	18:10	00:10:00	52	70	53	48	2299	2298	2300	556	2302	3	6	5	8	19	180	0.0	46
Saturday, March 7, 2020	18:20	00:10:00	51	66	52	48	2298	2300	2300	2165	2299	2	5	5	8	19	180	0.0	46
Saturday, March 7, 2020	18:30	00:10:00	49	61	51	47	2299	2301	2298	2299	2300	3	5	5	7	19	180	0.0	47
Saturday, March 7, 2020	18:40	00:10:00	49	62	50	47	2302	2300	2300	2298	2301	2	5	5	7	19	180	0.0	48
Saturday, March 7, 2020	18:50	00:10:00	47	60	49	46	2298	2302	2302	2300	2300	2	4	4	6	19	180	0.0	48
Saturday, March 7, 2020	19:00	00:10:00	46	58	47	44	2299	2298	2301	632	2300	2	4	5	6	19	180	0.0	48
Saturday, March 7, 2020	19:10	00:10:00	49	65	50	46	2300	2299	2298	2110	2300	2	5	5	7	18	180	0.0	47
Saturday, March 7, 2020	19:20	00:10:00	49	63	50	47	2299	2300	2301	2296	2298	2	5	5	7	19	180	0.0	47
Saturday, March 7, 2020	19:30	00:10:00	48	61	49	46	2301	2298	2300	2301	2299	2	4	5	7	19	181	0.0	48
Saturday, March 7, 2020	19:40	00:10:00	47	59	48	46	2303	2302	2299	2297	2302	2	4	5	7	19	181	0.0	48
Saturday, March 7, 2020	19:50	00:10:00	47	69	48	45	2302	2299	2301	2298	2301	2	4	5	7	18	181	0.0	48
Saturday, March 7, 2020	20:00	00:10:00	46	58	47	44	2298	2301	2300	620	2300	2	4	4	6	18	181	0.0	49
Saturday, March 7, 2020	20:10	00:10:00	48	64	48	45	2301	2301	2300	2095	2302	2	5	4	6	18	181	0.0	49
Saturday, March 7, 2020	20:20	00:10:00	47	53	48	46	2298	2299	2300	2296	2299	2	5	4	6	18	182	0.0	49
Saturday, March 7, 2020	20:30	00:10:00	48	64	48	45	2300	2300	2300	2300	2298	2	5	4	7	18	183	0.0	48
Saturday, March 7, 2020	20:40	00:10:00	46	58	47	45	2299	2299	2301	2298	2301	1	4	4	6	18	181	0.0	47
Saturday, March 7, 2020	20:50	00:10:00	45	54	46	44	2300	2300	2299	384	2299	1	5	4	6	18	180	0.0	48
Saturday, March 7, 2020	21:00	00:10:00	45	50	46	44	2301	2301	2300	2300	2299	1	3	5	7	17	178	0.0	48
Saturday, March 7, 2020	21:10	00:10:00	47	61	47	45	2301	2300	2300	2301	2299	1	3	5	7	17	178	0.0	47
Saturday, March 7, 2020	21:20	00:10:00	46	54	47	45	2299	2300	2301	2300	2300	1	4	4	6	17	178	0.0	47
Saturday, March 7, 2020	21:30	00:10:00	45	50	46	43	2299	2298	2301	960	2301	1	2	4	6	17	179	0.0	47
Saturday, March 7, 2020	21:40	00:10:00	45	50	46	44	2300	2301	2300	1692	2299	1	4	4	6	16	178	0.0	47
Saturday, March 7, 2020	21:50	00:10:00	46	59	47	44	2299	2299	2300	2300	2301	1	3	4	6	16	178	0.0	47
Saturday, March 7, 2020	22:00	00:10:00	46	59	47	45	2300	2297	2298	2301	2300	1	4	5	7	17	178	0.0	46
Saturday, March 7, 2020	22:10	00:10:00	47	64	47	45	2300	2299	2299	2089	2301	2	4	5	7	17	178	0.0	45
Saturday, March 7, 2020	22:20	00:10:00	46	57	48	45	2301	2299	2299	592	2302	2	4	5	7	17	181	0.0	45
Saturday, March 7, 2020	22:30	00:10:00	48	63	48	46	2303	2302	2302	2299	2300	2	5	5	8	17	181	0.0	45
Saturday, March 7, 2020	22:40	00:10:00	48	61	49	46	2300	2301	2301	2303	2299	2	5	5	7	17	181	0.0	45
Saturday, March 7, 2020	22:50	00:10:00	46	63	48	44	477	483	477	483	479	2	4	4	7	17	182	0.0	45
Saturday, March 7, 2020	23:00	00:10:00	45	60	47	43	0	0	0	0	0	2	5	5	7	18	181	0.0	45
Saturday, March 7, 2020	23:10	00:10:00	46	61	47	44	0	0	0	0	0	2	5	5	8	18	181	0.0	45
Saturday, March 7, 2020	23:20	00:10:00	48	59	49	46	1746	1593	1688	1620	1721	2	4	5	7	18	181	0.0	45
Saturday, March 7, 2020	23:30	00:10:00	47	56	48	47	2300	2299	2302	2300	2301	1	3	5	7	18	181	0.0	45
Saturday, March 7, 2020	23:40	00:10:00	48	58	49	47	2301	2301	2299	2298	2299	2	4	5	7	18	181	0.0	44
Saturday, March 7, 2020	23:50	00:10:00	48	58	49	47	2299	2300	2300	2299	2302	2	6	5	7	18	181	0.0	45
Sunday, March 8, 2020	0:00	00:10:00	48	59	49	47	2298	2301	2298	2297	2300	2	4	4	8	18	180	0.0	44
Sunday, March 8, 2020	0:10	00:10:00	48	57	49	47	2300	2300	2298	2297	2301	2	4	4	8	18	181	0.0	45
Sunday, March 8, 2020	0:20	00:10:00	48	58	49	47	2302	2303	2299	2300	2300	2	4	5	8	18	181	0.0	44
Sunday, March 8, 2020	0:30	00:10:00	49	62	50	47	2301	2296	2299	2299	2301	2	4	5	9	18	182	0.0	44
Sunday, March 8, 2020	0:40	00:10:00	49	63	50	48	2301	2300	2297	2301	2301	2	5	5	8	18	182	0.0	44
Sunday, March 8, 2020	0:50	00:10:00	49	63	50	47	2303	2304	2297	2302	2302	2	4	5	8	18	184	0.0	44
Sunday, March 8, 2020	1:00	00:10:00	49	58	49	47	2302	2298	2300	2301	2301	2	4	5	8	18	184	0.0	44
Sunday, March 8, 2020	1:10	00:10:00	49	63	50	47	2299	2300	2302	2302	2300	2	5	6	9	18	184	0.0	44
Sunday, March 8, 2020	1:20	00:10:00	48	62	49	47	2299	2299	2300	2301	2298	2	5	6	9	18	184	0.0	43
Sunday, March 8, 2020	1:30	00:10:00	49	57	50	48	2299	2302	2300	2302	2300	2	4	5	8	19	186	0.0	43
Sunday, March 8, 2020	1:40	00:10:00	49	62	50	47	2298	2302	2301	548	2300	2	6	5	8	18	184	0.0	43
Sunday, March 8, 2020	1:50	00:10:00	49	68	50	47	2300	2304	2301	2227	2299	2	5	5	8	18	184	0.0	43
Sunday, March 8, 2020	3:00	00:10:00	50	69	50	47	2299	2300	2299	2300	2300	2	5	5	7	18	184	0.0	43
Sunday, March 8, 2020	3:10	00:10:00	48	60	50	47	2300	2295	2301	2300	2300	2	5	5	8	18	184	0.0	43
Sunday, March 8, 2020	3:20	00:10:00	50	66	50	48	2302	2297	2299	2301	2302	2	5	4	7	17	183	0.0	43
Sunday, March 8, 2020	3:30	00:10:00	49	61	50	47	2302	2300	2298	2301	2297	2	5	4	6	17	183	0.0	42
Sunday, March 8, 2020	3:40	00:10:00	50	64	51	47	2302	2301	2299	2303	2302	2	6	4	6	17	183	0.0	42
Sunday, March 8, 2020	3:50	00:10:00	51	68	53	48	2303	2297	2300	2302	2298	3	6	5	7	17	183	0.0	42
Sunday, March 8, 2020	4:00	00:10:00	52	71	53	48	2301	2298	2299	2303	2300	3	7	4	7	16	185	0.0	41
Sunday, March 8, 2020	4:10	00:10:00	51	66	52	47	2302	2301	2300	1142	2299	3	5	4	7	16	184	0.0	41
Sunday, March 8, 2020	4:20	00:10:00	51	68	53	48	2297	2299	2302	1787	2300	3	7	5	8	16	185	0.0	41
Sunday, March 8, 2020	4:30	00:10:00	51	65	54	48	2301	2301	2301	2302	2299	3	7	5	8	18	186	0.0	41

Table A-3: Location 3 All Measurement Periods

Date	Start Time	Duration	Leq	Lmax	L10	L90	Closest Non-Curt. WT	Next Four Closest Non-Curtailed Wind Turbines				Loc. 3 Ground Level		Loc. 1 Ground Level		CRW Met Tower Hub Height		Loc. 2 Precip.	Loc. 2 Temp.
							Avg. Output (kW)												
		(HH:MM:SS)	(dBA)	(dBA)	(dBA)	(dBA)	WT 23	WT 29	WT 24	WT 28	WT 20	Avg. WS (m/s)	Gust WS (m/s)	Avg. WS (m/s)	Gust WS (m/s)	Avg. WS (m/s)	Avg. WD (°)	(mm)	(°F)
Sunday, March 8, 2020	4:40	00:10:00	50	65	53	46	2299	2300	2300	2302	2300	3	6	5	7	17	185	0.0	41
Sunday, March 8, 2020	4:50	00:10:00	51	67	53	47	2298	2301	2299	2301	2299	3	5	5	8	17	185	0.0	41
Sunday, March 8, 2020	5:00	00:10:00	51	65	52	47	2301	2300	2300	2304	2300	3	6	5	7	17	184	0.0	41
Sunday, March 8, 2020	5:10	00:10:00	51	65	53	47	2298	2301	2298	2303	2300	3	7	5	9	17	183	0.0	41
Sunday, March 8, 2020	5:20	00:10:00	50	66	52	47	2298	2299	2301	2302	2297	3	7	5	9	18	182	0.0	41
Sunday, March 8, 2020	5:30	00:10:00	51	68	52	49	2302	2303	2302	2297	2301	2	5	5	9	19	181	0.0	41
Sunday, March 8, 2020	5:40	00:10:00	51	62	52	49	2301	2300	2302	486	2304	2	5	5	7	19	182	0.0	42
Sunday, March 8, 2020	5:50	00:10:00	52	68	54	50	2305	2301	2302	2298	2303	3	6	6	8	18	182	0.0	42
Sunday, March 8, 2020	6:00	00:10:00	53	66	55	50	2304	2302	2299	2300	2302	3	7	5	8	17	183	0.0	41
Sunday, March 8, 2020	6:10	00:10:00	53	66	54	51	2303	2297	2297	2299	2300	3	6	5	9	17	183	0.0	41
Sunday, March 8, 2020	6:20	00:10:00	54	69	56	49	2300	2302	2300	2303	2300	4	8	5	8	16	185	0.0	41
Sunday, March 8, 2020	6:30	00:10:00	53	68	55	49	2301	2298	2299	2301	2296	3	6	6	8	17	184	0.0	40
Sunday, March 8, 2020	6:40	00:10:00	52	68	54	49	2299	2299	2298	2301	2301	3	5	5	8	17	185	0.0	40
Sunday, March 8, 2020	6:50	00:10:00	52	68	54	49	2297	2300	2300	2301	2297	3	7	5	8	17	183	0.0	40
Sunday, March 8, 2020	7:00	00:10:00	52	69	55	49	2297	2299	2298	2300	2298	3	7	5	7	17	182	0.0	40
Sunday, March 8, 2020	7:10	00:10:00	52	67	55	48	2299	2301	2300	2301	2301	3	5	5	8	16	183	0.0	40
Sunday, March 8, 2020	7:20	00:10:00	53	68	55	49	2300	2302	2301	2300	2301	3	5	5	9	16	183	0.0	40
Sunday, March 8, 2020	7:30	00:10:00	52	68	55	49	2297	2298	2299	2300	2300	3	6	6	8	16	182	0.0	40
Sunday, March 8, 2020	7:40	00:10:00	53	70	55	49	2297	2302	2300	2301	2300	3	7	6	8	16	182	0.0	40
Sunday, March 8, 2020	7:50	00:10:00	53	73	55	49	2298	2297	2302	2300	2299	3	6	5	8	16	182	0.0	40
Sunday, March 8, 2020	8:00	00:10:00	53	69	55	49	2299	2303	2301	505	2298	3	7	6	9	17	183	0.0	40
Sunday, March 8, 2020	8:10	00:10:00	55	71	57	50	2302	2298	2299	2284	2300	4	8	6	8	17	183	0.0	40
Sunday, March 8, 2020	8:20	00:10:00	55	71	58	50	2302	2302	2299	2297	2298	4	7	6	8	17	182	0.0	40
Sunday, March 8, 2020	8:30	00:10:00	55	71	57	50	2302	2301	2300	2297	2300	4	6	5	8	16	182	0.0	41
Sunday, March 8, 2020	8:40	00:10:00	56	72	58	51	2301	2295	2299	2298	2300	4	8	6	8	16	183	0.0	41
Sunday, March 8, 2020	8:50	00:10:00	54	69	56	50	2300	2299	2300	2299	2302	4	8	6	9	16	184	0.0	40
Sunday, March 8, 2020	9:00	00:10:00	54	69	57	50	2299	2299	2298	2301	2303	4	8	6	9	16	185	0.0	40
Sunday, March 8, 2020	9:10	00:10:00	56	73	58	50	2297	2296	2300	2302	2301	4	7	6	9	15	184	0.0	40
Sunday, March 8, 2020	9:20	00:10:00	55	71	57	50	2300	2297	2300	2301	2300	3	8	6	9	15	184	0.0	40
Sunday, March 8, 2020	9:30	00:10:00	55	69	57	50	2300	2302	2300	2302	2299	4	7	6	9	15	187	0.0	40
Sunday, March 8, 2020	9:40	00:10:00	54	69	56	50	2300	2298	2299	2299	2299	4	7	6	9	15	185	0.0	40
Sunday, March 8, 2020	9:50	00:10:00	54	68	57	50	2297	2298	2301	2300	2298	4	7	6	9	14	183	0.0	40
Sunday, March 8, 2020	10:00	00:10:00	53	66	56	50	2301	2301	2300	2298	2300	3	7	5	8	14	184	0.0	40
Sunday, March 8, 2020	10:10	00:10:00	54	70	57	49	2302	2301	2297	2300	2299	4	7	5	8	13	187	0.0	40
Sunday, March 8, 2020	10:20	00:10:00	58	73	61	50	2301	2300	2301	733	2300	6	9	6	8	13	188	0.0	40
Sunday, March 8, 2020	10:30	00:10:00	57	72	61	50	2298	2301	2299	2028	2301	6	10	6	9	12	188	0.0	40
Sunday, March 8, 2020	10:40	00:10:00	56	74	59	49	2302	2298	2298	2301	2300	5	8	5	7	12	188	0.0	40
Sunday, March 8, 2020	10:50	00:10:00	57	72	61	49	2301	2299	2300	2299	2299	5	10	5	8	13	188	0.0	41
Sunday, March 8, 2020	11:00	00:10:00	58	74	61	49	2302	2300	2301	2298	2300	6	10	5	9	13	186	0.0	41
Sunday, March 8, 2020	11:10	00:10:00	55	70	58	47	2302	2299	2302	2298	2300	5	9	5	9	13	185	0.0	42
Sunday, March 8, 2020	11:20	00:10:00	54	69	58	47	2303	2301	2300	2297	2301	5	9	6	8	13	185	0.0	43
Sunday, March 8, 2020	11:30	00:10:00	53	71	56	48	2301	2299	2299	1379	2301	4	7	6	10	12	187	0.0	43
Sunday, March 8, 2020	11:40	00:10:00	55	75	58	47	2299	2302	2301	1329	2301	5	10	5	8	11	191	0.0	44
Sunday, March 8, 2020	11:50	00:10:00	56	72	59	47	2299	2299	2301	2303	2300	5	9	6	8	9	206	0.0	44
Sunday, March 8, 2020	12:00	00:10:00	57	73	61	47	2300	2301	2300	2299	2299	5	9	5	9	8	208	0.0	45
Sunday, March 8, 2020	12:10	00:10:00	55	70	59	47	2299	2300	2300	2301	2299	4	7	5	8	9	206	0.0	45
Sunday, March 8, 2020	12:20	00:10:00	55	71	59	48	2300	2299	2300	1824	2301	4	8	5	7	9	203	0.0	45
Sunday, March 8, 2020	12:30	00:10:00	56	71	59	50	2300	2300	2298	841	2300	5	8	5	7	10	199	0.0	45
Sunday, March 8, 2020	12:40	00:10:00	56	74	59	50	2276	2275	2276	2275	2275	4	8	5	7	10	201	0.0	46
Sunday, March 8, 2020	12:50	00:10:00	56	69	59	49	229	233	232	229	230	5	9	5	7	9	205	0.0	46
Sunday, March 8, 2020	13:00	00:10:00	57	76	61	49	0	0	0	0	0	5	9	5	7	10	204	0.0	46
Sunday, March 8, 2020	13:10	00:10:00	57	74	61	49	289	200	254	218	282	5	9	4	6	11	206	0.0	47
Sunday, March 8, 2020	13:20	00:10:00	54	72	58	47	1402	1403	1404	1404	1403	5	7	4	6	10	205	0.0	48
Sunday, March 8, 2020	13:30	00:10:00	53	68	56	47	2302	2301	2298	2300	2301	4	7	4	7	9	209	0.0	48
Sunday, March 8, 2020	13:40	00:10:00	55	71	58	48	2301	2299	2297	2299	2302	5	8	4	6	10	217	0.0	48
Sunday, March 8, 2020	13:50	00:10:00	58	72	61	49	2301	2301	2300	2300	2300	5	9	4	7	9	220	0.0	49
Sunday, March 8, 2020	14:00	00:10:00	58	70	61	51	2300	2301	2298	2300	2300	6	8	4	7	9	219	0.0	50
Sunday, March 8, 2020	14:10	00:10:00	55	71	58	48	2299	2301	2300	2300	2301	5	8	5	7	8	220	0.0	50
Sunday, March 8, 2020	14:20	00:10:00	57	71	60	50	2299	2300	2300	2300	2300	5	8	4	7	8	219	0.0	51
Sunday, March 8, 2020	14:30	00:10:00	56	68	59	48	2301	2299	2093	2301	2299	5	9	4	7	8	217	0.0	52
Sunday, March 8, 2020	14:40	00:10:00	56	67	59	47	2294	2300	1177	2300	2300	5	7	4	6	9	219	0.0	52
Sunday, March 8, 2020	14:50	00:10:00	52	67	56	46	2297	2299	1442	2300	2300	5	8	4	6	9	220	0.0	53
Sunday, March 8, 2020	15:00	00:10:00	51	65	55	44	2300	2300	1304	2228	2300	4	7	4	6	9	223	0.0	51
Sunday, March 8, 2020	15:10	00:10:00	53	69	57	45	2299	2299	753	63	2300	5	8	5	8	9	226	0.0	50
Sunday, March 8, 2020	15:20	00:10:00	53	68	56	42	2098	1374	514	0	2301	5	7	5	7	9	227	0.0	50
Sunday, March 8, 2020	15:30	00:10:00	42	55	46	35	593	147	294	0	2299	2	5	5	8	9	228	0.0	51
Sunday, March 8, 2020	15:40	00:10:00	40	58	41	34	166	312	328	0	1383	1	4	4	6	9	226	0.0	51
Sunday, March 8, 2020	15:50	00:10:00	37	50	39	34	472	357	317	0	92	2	4	2	5	9	227	0.0	50
Sunday, March 8, 2020	16:00	00:10:00	37	54	40	33	328	264	228	0	880	2	4	1	3	7	231	0.0	50
Sunday, March 8, 2020	16:10	00:10:00	36	50	38	33	596	620	578	0	1104	1	3	3	5	5	222	0.0	50
Sunday, March 8, 2020	16:20	00:10:00	39	54	41	35	1182	1241	878	0	596	2	5	3	4	6	226	0.0	50
Sunday, March 8, 2020	16:30	00:10:00	40	54	42	35	854	982	291	0	1041	3	5	2	3	8	233	0.0	50
Sunday, March 8, 2020	16:40	00:10:00	39	54	42	35	816	1012	1019	0	1305	1	3	2	4	7	232	0.0	50
Sunday, March 8, 2020	16:50	00:10:00	40	55	42	37	1928	1913	2155	0	1790	2	3	2	4	6	234	0.0	50

Table A-3: Location 3 All Measurement Periods

Date	Start Time	Duration	Leq	Lmax	L10	L90	Closest Non-Curt. WT	Next Four Closest Non-Curtailed Wind Turbines				Loc. 3 Ground Level		Loc. 1 Ground Level		CRW Met Tower Hub Height		Loc. 2 Precip.	Loc. 2 Temp.
							Avg. Output (kW)												
		(HH:MM:SS)	(dBA)	(dBA)	(dBA)	(dBA)	WT 23	WT 29	WT 24	WT 28	WT 20	Avg. WS (m/s)	Gust WS (m/s)	Avg. WS (m/s)	Gust WS (m/s)	Avg. WS (m/s)	Avg. WD (°)	(mm)	(°F)
Sunday, March 8, 2020	17:00	00:10:00	40	54	42	37	2230	2070	2186	1380	2293	2	4	2	4	7	243	0.0	50
Sunday, March 8, 2020	17:10	00:10:00	38	50	39	36	1505	1639	1477	1518	2291	1	4	2	4	7	256	0.0	49
Sunday, March 8, 2020	17:20	00:10:00	39	53	41	37	1542	1643	1884	1512	2109	1	2	3	5	8	287	0.0	49
Sunday, March 8, 2020	17:30	00:10:00	49	70	48	39	2269	2214	2021	2239	2276	2	4	3	5	10	307	0.0	48
Sunday, March 8, 2020	17:40	00:10:00	44	59	46	39	2225	2162	2269	2118	2280	3	5	3	6	9	309	0.0	47
Sunday, March 8, 2020	17:50	00:10:00	40	50	42	39	2289	2237	2289	2215	2301	3	4	3	6	9	320	0.0	44
Sunday, March 8, 2020	18:00	00:10:00	41	60	42	39	2141	1434	2297	2280	2300	3	5	3	6	9	335	0.0	43
Sunday, March 8, 2020	18:10	00:10:00	40	50	42	38	1714	1049	1652	1941	2153	2	3	3	4	9	327	0.0	42
Sunday, March 8, 2020	18:20	00:10:00	41	52	43	38	1779	1729	1031	1581	2206	2	4	3	6	9	327	0.0	41
Sunday, March 8, 2020	18:30	00:10:00	45	66	43	40	2285	2287	2110	2297	2278	2	5	3	8	8	327	0.0	40
Sunday, March 8, 2020	18:40	00:10:00	41	52	42	40	2299	2296	2275	2288	2204	2	4	3	5	10	326	0.0	38
Sunday, March 8, 2020	18:50	00:10:00	44	56	47	41	2299	2300	2272	2247	2155	3	6	4	7	13	330	0.0	37
Sunday, March 8, 2020	19:00	00:10:00	44	62	46	42	2230	2239	2291	2291	2213	3	5	4	7	12	328	0.0	36
Sunday, March 8, 2020	19:10	00:10:00	42	52	43	40	2289	2293	2265	2279	2273	2	4	4	7	10	331	0.0	35
Sunday, March 8, 2020	19:20	00:10:00	42	51	44	40	2278	2243	1485	2292	2300	3	5	4	8	11	330	0.0	34
Sunday, March 8, 2020	19:30	00:10:00	43	56	45	42	2281	2277	2181	2279	2301	3	6	5	8	11	334	0.0	34
Sunday, March 8, 2020	19:40	00:10:00	41	52	43	39	1955	2120	2261	2001	2280	3	5	4	7	10	325	0.0	33
Sunday, March 8, 2020	19:50	00:10:00	43	54	44	40	2289	2249	1997	1748	2298	3	6	4	7	12	327	0.0	33
Sunday, March 8, 2020	20:00	00:10:00	42	51	44	40	2195	2083	1893	2128	2299	3	6	5	7	11	327	0.0	33
Sunday, March 8, 2020	20:10	00:10:00	43	51	45	41	2269	2083	2167	2277	2301	3	5	5	9	11	331	0.0	33
Sunday, March 8, 2020	20:20	00:10:00	43	51	45	41	2259	2295	2145	2293	2298	3	5	4	7	9	333	0.0	33
Sunday, March 8, 2020	20:30	00:10:00	42	51	44	40	2258	1678	1943	2249	2291	3	5	4	7	11	333	0.0	33
Sunday, March 8, 2020	20:40	00:10:00	42	51	43	39	2153	2263	2044	1979	2276	3	5	5	8	11	333	0.0	33
Sunday, March 8, 2020	20:50	00:10:00	42	51	44	40	2032	1909	1608	2125	2284	3	5	5	8	11	333	0.0	32
Sunday, March 8, 2020	21:00	00:10:00	41	51	42	39	2111	1916	1774	2025	2277	2	4	5	8	12	333	0.0	32
Sunday, March 8, 2020	21:10	00:10:00	44	57	45	41	2141	2132	1962	2137	2277	3	5	4	7	10	333	0.0	32
Sunday, March 8, 2020	21:20	00:10:00	43	52	45	41	2245	2148	2266	2273	2227	3	7	4	8	10	333	0.0	31
Sunday, March 8, 2020	21:30	00:10:00	40	53	41	39	1827	1797	2060	2133	2199	2	5	4	6	11	333	0.0	31
Sunday, March 8, 2020	21:40	00:10:00	41	51	43	40	2165	2238	2239	2081	2011	3	5	4	7	8	333	0.0	31
Sunday, March 8, 2020	21:50	00:10:00	41	52	43	39	1581	1549	1367	1897	1888	3	5	4	7	7	333	0.0	30
Sunday, March 8, 2020	22:00	00:10:00	40	51	42	38	1833	1933	1247	1539	1646	2	4	4	6	8	333	0.0	30
Sunday, March 8, 2020	22:10	00:10:00	42	52	44	39	1752	2014	1577	1826	2207	2	4	4	8	9	333	0.0	30
Sunday, March 8, 2020	22:20	00:10:00	43	51	44	41	2190	2216	1952	2282	2025	2	4	4	7	10	333	0.0	30
Sunday, March 8, 2020	22:30	00:10:00	42	61	43	40	2228	2289	1884	2135	1861	3	5	4	7	10	333	0.0	30
Sunday, March 8, 2020	22:40	00:10:00	42	51	43	40	2224	2272	1950	1987	2180	2	4	5	8	10	333	0.0	30
Sunday, March 8, 2020	22:50	00:10:00	45	52	47	42	2291	2300	2289	2196	2243	3	6	5	8	10	333	0.0	29
Sunday, March 8, 2020	23:00	00:10:00	45	52	46	43	2300	2300	2244	2191	2119	3	5	4	8	10	333	0.0	29
Sunday, March 8, 2020	23:10	00:10:00	45	52	46	43	2300	2259	1990	2222	1795	3	6	5	7	11	333	0.0	29
Sunday, March 8, 2020	23:20	00:10:00	46	51	47	44	2250	2255	2276	2126	2191	3	5	5	8	11	333	0.0	28
Sunday, March 8, 2020	23:30	00:10:00	46	53	47	44	2221	1757	1962	2227	2011	3	6	5	7	9	333	0.0	28
Sunday, March 8, 2020	23:40	00:10:00	45	51	47	43	1787	1975	1672	2106	2208	2	5	4	7	9	333	0.0	28
Sunday, March 8, 2020	23:50	00:10:00	46	52	48	44	2278	2292	1852	2179	2270	3	6	5	8	9	333	0.0	27
Monday, March 9, 2020	0:00	00:10:00	45	52	46	43	1747	1806	1530	1768	2175	3	5	4	7	8	333	0.0	27
Monday, March 9, 2020	0:10	00:10:00	44	52	46	42	1389	1285	884	1108	1421	3	5	4	6	8	333	0.0	27
Monday, March 9, 2020	0:20	00:10:00	43	51	45	40	1177	1380	883	1379	1433	2	4	4	8	9	333	0.0	27
Monday, March 9, 2020	0:30	00:10:00	45	52	47	44	1985	2020	1718	1975	1491	3	5	4	8	8	333	0.0	27
Monday, March 9, 2020	0:40	00:10:00	45	52	46	43	1931	1918	1907	1840	1857	2	5	4	6	10	333	0.0	27
Monday, March 9, 2020	0:50	00:10:00	45	54	48	40	585	631	491	452	629	3	5	5	9	10	333	0.0	27
Monday, March 9, 2020	1:00	00:10:00	41	53	43	38	0	0	0	0	0	3	6	4	7	9	333	0.0	27
Monday, March 9, 2020	1:10	00:10:00	43	53	45	39	261	0	268	301	355	3	5	5	8	10	333	0.0	26
Monday, March 9, 2020	1:20	00:10:00	46	53	48	44	2045	0	1776	2219	2046	3	5	4	8	8	333	0.0	26
Monday, March 9, 2020	1:30	00:10:00	47	55	48	45	1885	0	1785	2249	2068	3	6	5	8	9	333	0.0	26
Monday, March 9, 2020	1:40	00:10:00	47	57	49	45	2231	0	2145	2269	2133	3	5	4	9	10	333	0.0	26
Monday, March 9, 2020	1:50	00:10:00	46	52	47	44	2201	2106	1808	2268	2191	2	5	5	8	9	333	0.0	26
Monday, March 9, 2020	2:00	00:10:00	47	54	48	45	2292	2288	2049	2236	2279	3	5	5	8	9	333	0.0	26
Monday, March 9, 2020	2:10	00:10:00	46	51	47	44	2276	2266	2036	2161	2252	3	6	5	9	10	333	0.0	25
Monday, March 9, 2020	2:20	00:10:00	46	52	48	45	2020	2006	2053	2243	1992	3	5	5	8	10	333	0.0	25
Monday, March 9, 2020	2:30	00:10:00	45	53	47	42	1654	1668	2179	2252	1743	3	6	5	8	9	333	0.0	25
Monday, March 9, 2020	2:40	00:10:00	47	57	49	45	2041	1529	1646	1974	2168	4	7	4	7	9	333	0.0	25
Monday, March 9, 2020	2:50	00:10:00	46	53	48	43	1982	1711	1925	2233	2029	3	5	5	9	9	333	0.0	25
Monday, March 9, 2020	3:00	00:10:00	47	55	49	45	2229	2248	2278	2047	2187	4	7	5	8	10	333	0.0	25
Monday, March 9, 2020	3:10	00:10:00	43	51	45	40	1750	1894	1952	2067	1295	2	5	4	7	8	333	0.0	25
Monday, March 9, 2020	3:20	00:10:00	40	52	42	36	466	1411	1012	1271	1624	2	4	4	7	9	333	0.0	24
Monday, March 9, 2020	3:30	00:10:00	44	52	46	42	1581	1732	1577	1577	1909	3	5	5	7	9	333	0.0	24
Monday, March 9, 2020	3:40	00:10:00	45	52	47	43	2164	2293	1939	2226	1581	3	6	5	8	10	333	0.0	24
Monday, March 9, 2020	3:50	00:10:00	44	52	46	43	1982	2006	1916	2163	1710	3	6	4	7	10	333	0.0	24
Monday, March 9, 2020	4:00	00:10:00	45	52	46	43	1943	1712	1615	2015	2136	2	4	5	9	9	333	0.0	24
Monday, March 9, 2020	4:10	00:10:00	47	53	49	45	2224	2292	2263	2190	2000	2	5	5	8	9	333	0.0	24
Monday, March 9, 2020	4:20	00:10:00	47	53	48	45	2084	2078	2223	2034	2014	2	5	4	8	9	333	0.0	23
Monday, March 9, 2020	4:30	00:10:00	46	52	47	44	2141	1568	2022	2112	1869	2	7	5	8	9	333	0.0	23
Monday, March 9, 2020	4:40	00:10:00	46	52	47	45	2048	1647	1932	1709	1723	2	5	4	7	9	333	0.0	23
Monday, March 9, 2020	4:50	00:10:00	43	51	46	40	1497	1396	1550	1489	1439	2	5	3	6	8	333	0.0	23
Monday, March 9, 2020	5:00	00:10:00	44	52	46	41	1421	1535	2006	1407	1284	2	5	4	6	9	333	0.0	22
Monday, March 9, 2020	5:10	00:10:00	46	52	47	43	2065	1377	2087	2075	1597	1	3	4	6	9	333	0.0	22

Table A-3: Location 3 All Measurement Periods

Date	Start Time	Duration	Leq	Lmax	L10	L90	Closest Non-Curt. WT	Next Four Closest Non-Curtailed Wind Turbines				Loc. 3 Ground Level		Loc. 1 Ground Level		CRW Met Tower Hub Height		Loc. 2 Precip.	Loc. 2 Temp.
							Avg. Output (kW)												
		(HH:MM:SS)	(dBA)	(dBA)	(dBA)	(dBA)	WT 23	WT 29	WT 24	WT 28	WT 20	Avg. WS (m/s)	Gust WS (m/s)	Avg. WS (m/s)	Gust WS (m/s)	Avg. WS (m/s)	Avg. WD (°)	(mm)	(°F)
Monday, March 9, 2020	5:20	00:10:00	45	51	47	42	1925	1192	1800	2032	1572	1	3	3	6	8	333	0.0	21
Monday, March 9, 2020	5:30	00:10:00	45	51	47	43	1782	1447	2003	2043	1884	1	5	4	6	8	333	0.0	21
Monday, March 9, 2020	5:40	00:10:00	44	52	46	43	1613	1823	2161	1760	2053	1	3	4	6	8	333	0.0	21
Monday, March 9, 2020	5:50	00:10:00	46	52	48	44	2272	2119	2296	2279	1826	1	5	4	7	9	333	0.0	21
Monday, March 9, 2020	6:00	00:10:00	47	54	48	44	2160	2126	2293	2283	2194	1	5	5	8	9	333	0.0	21
Monday, March 9, 2020	6:10	00:10:00	47	54	49	45	2264	2268	2298	2288	2039	1	4	5	8	9	333	0.0	20
Monday, March 9, 2020	6:20	00:10:00	47	54	50	45	2271	2279	2293	2289	2144	1	3	5	8	9	333	0.0	20
Monday, March 9, 2020	6:30	00:10:00	48	54	50	45	2299	2258	2301	2291	2285	1	4	5	8	9	333	0.0	20
Monday, March 9, 2020	6:40	00:10:00	50	56	52	47	2301	2295	2301	2299	2294	1	4	6	8	10	333	0.0	20
Monday, March 9, 2020	6:50	00:10:00	51	75	51	47	2300	2284	2300	2295	2244	1	5	5	8	10	333	0.0	20
Monday, March 9, 2020	7:00	00:10:00	49	66	51	45	2281	2189	2301	2292	2277	1	6	5	8	9	333	0.0	20
Monday, March 9, 2020	7:10	00:10:00	48	54	50	45	2233	2250	2301	2262	2237	1	5	5	8	9	333	0.0	20
Monday, March 9, 2020	7:20	00:10:00	47	70	48	44	2138	1853	2270	2258	2054	2	5	5	8	9	333	0.0	20
Monday, March 9, 2020	7:30	00:10:00	46	65	48	44	2209	1889	2272	2267	2211	1	4	4	8	9	333	0.0	19
Monday, March 9, 2020	7:40	00:10:00	52	70	50	44	2081	1983	1914	1979	1973	1	3	4	7	10	333	0.0	19
Monday, March 9, 2020	7:50	00:10:00	49	70	47	42	1634	1816	1443	1505	1938	1	3	4	6	9	333	0.0	18
Monday, March 9, 2020	8:00	00:10:00	46	63	46	43	1760	1259	1803	1726	1757	1	3	3	6	8	333	0.0	18
Monday, March 9, 2020	8:10	00:10:00	45	52	47	42	1955	1312	1878	2015	1716	1	3	4	7	7	333	0.0	17
Monday, March 9, 2020	8:20	00:10:00	44	57	46	39	1393	1651	1539	1570	1425	1	4	3	6	7	333	0.0	17
Monday, March 9, 2020	8:30	00:10:00	42	52	43	40	1113	1294	1700	1412	1448	2	5	4	7	7	333	0.0	17
Monday, March 9, 2020	8:40	00:10:00	42	56	43	39	1357	1737	2044	1331	1182	2	5	4	7	7	333	0.0	17
Monday, March 9, 2020	8:50	00:10:00	40	52	42	38	864	1105	1361	1021	1054	2	4	4	7	6	333	0.0	17
Monday, March 9, 2020	9:00	00:10:00	41	54	43	38	979	787	1076	915	1542	2	4	4	7	6	333	0.0	17
Monday, March 9, 2020	9:10	00:10:00	44	60	45	42	1461	1356	1822	1426	1352	2	5	4	6	6	333	0.0	16
Monday, March 9, 2020	9:20	00:10:00	48	74	46	40	1429	1372	1797	1272	1148	2	5	3	5	6	333	0.0	16
Monday, March 9, 2020	9:30	00:10:00	41	51	43	39	1376	906	1390	1182	906	1	4	4	6	6	333	0.0	16
Monday, March 9, 2020	9:40	00:10:00	44	53	46	41	1446	901	1252	1381	858	1	3	4	6	6	333	0.0	16
Monday, March 9, 2020	9:50	00:10:00	45	64	45	41	1481	1116	1580	1377	1111	1	3	3	6	6	333	0.0	16
Monday, March 9, 2020	10:00	00:10:00	43	53	45	41	1555	862	1359	1363	1243	1	3	3	5	6	333	0.0	16
Monday, March 9, 2020	10:10	00:10:00	41	52	43	39	1130	1188	1124	901	1323	1	4	4	6	6	333	0.0	16
Monday, March 9, 2020	10:20	00:10:00	41	51	42	39	1018	743	1026	941	1206	1	4	4	6	6	333	0.0	16
Monday, March 9, 2020	10:30	00:10:00	42	52	44	40	1081	939	1226	1083	917	1	3	3	6	6	333	0.0	16
Monday, March 9, 2020	10:40	00:10:00	42	57	45	39	999	670	1182	786	913	1	4	3	5	6	333	0.0	16
Monday, March 9, 2020	10:50	00:10:00	42	51	44	39	844	663	972	819	884	1	3	3	6	5	333	0.0	17
Monday, March 9, 2020	11:00	00:10:00	40	54	42	37	754	630	1048	737	878	1	4	3	5	6	333	0.0	16
Monday, March 9, 2020	11:10	00:10:00	45	71	43	38	931	614	915	613	674	1	3	3	5	6	333	0.0	17
Monday, March 9, 2020	11:20	00:10:00	40	56	41	37	886	663	977	676	755	1	4	3	5	6	333	0.0	17
Monday, March 9, 2020	11:30	00:10:00	39	52	41	37	814	451	770	820	723	1	3	3	6	6	333	0.0	17
Monday, March 9, 2020	11:40	00:10:00	44	66	43	38	771	536	871	830	805	1	4	3	6	6	333	0.0	17
Monday, March 9, 2020	11:50	00:10:00	40	51	42	38	1003	527	980	796	802	1	5	3	6	6	333	0.0	18
Monday, March 9, 2020	12:00	00:10:00	42	56	44	39	1099	754	1023	832	1026	1	4	4	6	6	333	0.0	18
Monday, March 9, 2020	12:10	00:10:00	43	64	44	38	995	828	1362	944	1157	2	5	4	6	6	333	0.0	19
Monday, March 9, 2020	12:20	00:10:00	41	52	43	38	851	761	870	853	1090	1	4	3	6	6	333	0.0	20
Monday, March 9, 2020	12:30	00:10:00	40	51	43	37	840	789	1117	891	915	2	4	4	6	6	333	0.0	21
Monday, March 9, 2020	12:40	00:10:00	40	51	42	38	892	956	1155	1058	907	2	4	4	6	6	333	0.0	21
Monday, March 9, 2020	12:50	00:10:00	47	71	47	40	1065	1179	1362	1013	1264	2	5	4	6	6	333	0.0	21
Monday, March 9, 2020	13:00	00:10:00	43	62	44	40	1446	1362	1622	1219	1680	2	5	4	7	7	333	0.0	21
Monday, March 9, 2020	13:10	00:10:00	45	60	45	42	1661	1322	1802	1316	645	2	5	4	7	7	333	0.0	22
Monday, March 9, 2020	13:20	00:10:00	43	52	44	41	1544	1185	1906	1226	1520	2	5	4	6	7	333	0.0	22
Monday, March 9, 2020	13:30	00:10:00	46	62	47	41	1394	1305	1849	1192	1480	1	5	3	6	7	333	0.0	22
Monday, March 9, 2020	13:40	00:10:00	42	52	44	40	1219	941	1563	1046	1241	2	5	4	8	7	333	0.0	22
Monday, March 9, 2020	13:50	00:10:00	43	52	46	39	898	1043	1194	951	1010	1	4	4	6	6	333	0.0	23
Monday, March 9, 2020	14:00	00:10:00	53	80	45	39	969	800	893	901	1119	1	3	4	6	6	333	0.0	24
Monday, March 9, 2020	14:10	00:10:00	41	51	42	39	980	915	1036	859	899	2	5	4	6	5	333	0.0	23
Monday, March 9, 2020	14:20	00:10:00	48	68	46	38	838	1056	1011	879	936	1	4	4	7	6	333	0.0	24
Monday, March 9, 2020	14:30	00:10:00	43	62	42	38	909	1372	1043	1018	958	1	4	3	6	6	333	0.0	24
Monday, March 9, 2020	14:40	00:10:00	42	62	42	38	830	1247	1017	1026	1157	2	4	3	6	6	333	0.0	24
Monday, March 9, 2020	14:50	00:10:00	39	53	40	37	713	974	845	918	1109	1	5	3	6	6	333	0.0	24
Monday, March 9, 2020	15:00	00:10:00	40	52	43	37	853	1027	875	1086	1049	2	5	3	5	7	333	0.0	25
Monday, March 9, 2020	15:10	00:10:00	39	52	41	37	934	1123	911	1022	1163	2	5	4	6	7	333	0.0	25
Monday, March 9, 2020	15:20	00:10:00	47	69	42	38	1007	1071	991	1224	1199	2	4	4	6	7	333	0.0	25
Monday, March 9, 2020	15:30	00:10:00	43	58	43	37	997	1077	778	1224	962	2	4	4	6	7	333	0.0	25
Monday, March 9, 2020	15:40	00:10:00	52	76	47	38	932	1325	794	1222	1060	2	4	4	6	8	333	0.0	25
Monday, March 9, 2020	15:50	00:10:00	41	51	42	38	951	1273	941	1382	1418	3	5	5	7	8	333	0.0	26
Monday, March 9, 2020	16:00	00:10:00	41	52	43	39	1133	1493	1202	1282	1582	3	5	4	7	8	333	0.0	27
Monday, March 9, 2020	16:10	00:10:00	44	63	44	38	1141	1330	814	1034	1449	2	5	4	7	8	333	0.0	27
Monday, March 9, 2020	16:20	00:10:00	46	64	45	39	1262	1389	880	1407	1596	2	5	4	7	7	333	0.0	27
Monday, March 9, 2020	16:30	00:10:00	46	67	43	39	1229	1440	880	1311	1509	3	5	4	6	8	333	0.0	27
Monday, March 9, 2020	16:40	00:10:00	43	56	45	39	1429	1403	1291	1289	1520	2	5	5	7	8	333	0.0	27
Monday, March 9, 2020	16:50	00:10:00	40	52	42	38	1139	1239	830	1149	1141	2	5	4	6	8	333	0.0	27
Monday, March 9, 2020	17:00	00:10:00	40	54	42	37	925	991	774	835	1109	2	5	4	6	7	333	0.0	28
Monday, March 9, 2020	17:10	00:10:00	40	52	42	37	907	1061	765	782	1095	2	4	4	6	7	333	0.0	27
Monday, March 9, 2020	17:20	00:10:00	40	51	41	37	1000	959	701	1000	996	2	4	4	7	7	333	0.0	27
Monday, March 9, 2020	17:30	00:10:00	40	51	41	37	976	912	751	867	1085	2	4	4	6	7	333	0.0	27

Table A-3: Location 3 All Measurement Periods

Date	Start Time	Duration	Leq	Lmax	L10	L90	Closest Non-Curt. WT	Next Four Closest Non-Curtailed Wind Turbines				Loc. 3 Ground Level		Loc. 1 Ground Level		CRW Met Tower Hub Height		Loc. 2 Precip.	Loc. 2 Temp.
							Avg. Output (kW)												
		(HH:MM:SS)	(dBA)	(dBA)	(dBA)	(dBA)	WT 23	WT 29	WT 24	WT 28	WT 20	Avg. WS (m/s)	Gust WS (m/s)	Avg. WS (m/s)	Gust WS (m/s)	Avg. WS (m/s)	Avg. WD (°)	(mm)	(°F)
Monday, March 9, 2020	17:40	00:10:00	40	51	42	37	864	969	635	1043	1007	2	4	3	6	7	333	0.0	27
Monday, March 9, 2020	17:50	00:10:00	39	51	41	37	842	826	677	825	1081	2	5	3	6	6	333	0.0	27
Monday, March 9, 2020	18:00	00:10:00	39	51	40	37	806	840	762	801	886	2	4	3	5	7	333	0.0	26
Monday, March 9, 2020	18:10	00:10:00	40	55	42	36	617	675	674	589	723	2	4	3	5	7	333	0.0	26
Monday, March 9, 2020	18:20	00:10:00	38	51	40	34	386	404	402	408	542	1	3	3	5	7	333	0.0	25
Monday, March 9, 2020	18:30	00:10:00	40	56	41	33	302	338	282	317	399	0	2	2	4	6	333	0.0	24
Monday, March 9, 2020	18:40	00:10:00	37	52	40	33	317	391	305	321	371	1	3	2	4	6	333	0.0	24
Monday, March 9, 2020	18:50	00:10:00	39	55	41	35	420	565	423	423	379	1	2	2	3	5	333	0.0	23
Monday, March 9, 2020	19:00	00:10:00	39	52	41	37	618	733	648	459	626	1	2	1	3	5	333	0.0	23
Monday, March 9, 2020	19:10	00:10:00	40	51	41	37	862	851	747	368	790	1	3	1	3	6	333	0.0	22
Monday, March 9, 2020	19:20	00:10:00	40	49	41	38	951	962	829	570	1026	1	2	1	4	6	333	0.0	22
Monday, March 9, 2020	19:30	00:10:00	41	50	42	39	1285	1403	1231	811	1440	0	2	2	4	5	333	0.0	21
Monday, March 9, 2020	19:40	00:10:00	41	50	42	38	1170	1316	1152	747	1184	0	2	2	4	5	333	0.0	21
Monday, March 9, 2020	19:50	00:10:00	42	60	42	37	834	704	1064	475	769	1	3	3	5	6	333	0.0	21
Monday, March 9, 2020	20:00	00:10:00	39	54	41	35	820	818	1113	814	728	1	3	2	4	6	333	0.0	20
Monday, March 9, 2020	20:10	00:10:00	36	49	39	33	389	422	744	453	599	0	3	2	4	6	333	0.0	20
Monday, March 9, 2020	20:20	00:10:00	37	48	39	35	671	803	695	534	819	1	3	2	4	6	333	0.0	20
Monday, March 9, 2020	20:30	00:10:00	39	51	41	36	901	632	623	979	911	1	3	2	4	6	333	0.0	20
Monday, March 9, 2020	20:40	00:10:00	43	65	43	34	466	653	673	338	650	0	2	2	4	6	333	0.0	19
Monday, March 9, 2020	20:50	00:10:00	37	52	39	34	434	411	590	292	531	1	2	1	4	6	333	0.0	20
Monday, March 9, 2020	21:00	00:10:00	38	51	40	35	557	384	690	481	642	0	2	2	4	5	333	0.0	20
Monday, March 9, 2020	21:10	00:10:00	37	51	38	33	496	478	607	430	496	1	3	2	6	4	333	0.0	20
Monday, March 9, 2020	21:20	00:10:00	33	41	35	31	376	333	469	261	506	1	3	2	3	4	333	0.0	20
Monday, March 9, 2020	21:30	00:10:00	32	40	33	30	280	217	227	257	351	0	2	1	3	4	333	0.0	20
Monday, March 9, 2020	21:40	00:10:00	31	41	32	30	183	158	187	135	238	0	2	2	3	5	333	0.0	20
Monday, March 9, 2020	21:50	00:10:00	31	38	32	29	201	292	160	251	523	1	2	2	3	4	333	0.0	19
Monday, March 9, 2020	22:00	00:10:00	31	46	33	29	297	225	304	322	578	1	3	2	3	5	333	0.0	19
Monday, March 9, 2020	22:10	00:10:00	33	51	34	31	382	327	253	324	534	1	2	2	4	6	333	0.0	19
Monday, March 9, 2020	22:20	00:10:00	35	46	36	32	536	502	447	364	352	1	3	1	3	6	333	0.0	18
Monday, March 9, 2020	22:30	00:10:00	35	44	36	33	631	466	455	284	395	0	2	1	3	6	333	0.0	18
Monday, March 9, 2020	22:40	00:10:00	32	39	33	30	308	406	342	341	211	0	2	2	3	5	333	0.0	18
Monday, March 9, 2020	22:50	00:10:00	32	41	34	30	259	267	223	278	315	1	3	2	4	5	333	0.0	17
Monday, March 9, 2020	23:00	00:10:00	31	43	32	30	199	196	228	138	394	1	3	2	4	5	333	0.0	17
Monday, March 9, 2020	23:10	00:10:00	32	44	33	30	214	106	230	187	360	0	1	1	3	5	333	0.0	17
Monday, March 9, 2020	23:20	00:10:00	32	39	33	31	210	81	245	200	433	0	2	1	2	6	333	0.0	16
Monday, March 9, 2020	23:30	00:10:00	31	40	32	30	18	2	99	35	149	0	2	1	2	4	333	0.0	16
Monday, March 9, 2020	23:40	00:10:00	33	48	34	30	69	145	179	71	179	1	2	1	2	5	333	0.0	16
Monday, March 9, 2020	23:50	0:09:59.90000	36	51	37	32	102	138	172	32	136	0	1	0	2	4	333	0.0	16
Tuesday, March 10, 2020	0:00	00:10:00	37	52	40	31	54	78	138	23	91	0	1	0	1	4	333	0.0	16
Tuesday, March 10, 2020	0:10	00:10:00	32	45	34	31	86	128	142	74	118	0	2	0	2	4	333	0.0	15
Tuesday, March 10, 2020	0:20	00:10:00	37	58	36	31	131	158	169	122	251	0	1	1	2	4	333	0.0	15
Tuesday, March 10, 2020	0:30	00:10:00	38	60	38	30	139	148	123	130	191	0	2	1	2	4	333	0.0	15
Tuesday, March 10, 2020	0:40	00:10:00	33	45	36	29	109	99	98	125	190	0	1	0	2	5	333	0.0	15
Tuesday, March 10, 2020	0:50	00:10:00	29	42	32	23	0	0	0	0	0	0	1	1	2	5	333	0.0	15
Tuesday, March 10, 2020	1:00	00:10:00	25	42	26	22	0	0	0	0	0	0	1	0	1	5	333	0.0	15
Tuesday, March 10, 2020	1:10	00:10:00	29	44	32	24	5	4	0	0	53	0	0	0	0	4	333	0.0	15
Tuesday, March 10, 2020	1:20	00:10:00	34	49	36	31	122	137	145	93	295	0	0	0	1	4	333	0.0	15
Tuesday, March 10, 2020	1:30	00:10:00	31	46	32	30	90	93	67	39	152	0	0	0	1	4	333	0.0	14
Tuesday, March 10, 2020	1:40	00:10:00	32	43	33	30	84	55	59	29	88	0	0	0	1	5	333	0.0	15
Tuesday, March 10, 2020	1:50	00:10:00	32	55	32	30	28	70	28	29	60	0	0	0	1	5	333	0.0	15
Tuesday, March 10, 2020	2:00	00:10:00	32	41	33	30	51	63	56	0	87	0	1	0	1	5	333	0.0	15
Tuesday, March 10, 2020	2:10	00:10:00	31	40	32	30	1	51	11	0	17	0	0	0	1	3	333	0.0	15
Tuesday, March 10, 2020	2:20	00:10:00	32	40	33	30	0	0	0	0	6	0	0	0	1	2	333	0.0	15
Tuesday, March 10, 2020	2:30	00:10:00	32	43	33	30	9	11	0	0	24	0	0	0	2	1	333	0.0	14
Tuesday, March 10, 2020	2:40	00:10:00	32	43	33	30	0	0	0	0	4	0	0	0	2	1	333	0.0	14
Tuesday, March 10, 2020	2:50	00:10:00	44	66	35	30	96	83	102	20	54	0	1	0	2	1	333	0.0	15
Tuesday, March 10, 2020	3:00	00:10:00	31	47	33	30	164	173	168	28	137	0	1	0	2	2	333	0.0	14
Tuesday, March 10, 2020	3:10	00:10:00	32	46	33	31	212	233	208	48	236	0	1	0	2	2	333	0.0	14
Tuesday, March 10, 2020	3:20	00:10:00	32	43	33	31	199	247	186	65	127	0	0	1	3	2	333	0.0	14
Tuesday, March 10, 2020	3:30	00:10:00	31	41	33	30	160	161	149	76	0	0	0	1	2	1	333	0.0	14
Tuesday, March 10, 2020	3:40	00:10:00	31	38	32	30	57	61	58	0	0	0	0	0	2	2	333	0.0	14
Tuesday, March 10, 2020	3:50	00:10:00	31	48	32	30	138	143	137	74	0	0	1	0	2	2	333	0.0	14
Tuesday, March 10, 2020	4:00	00:10:00	34	50	35	32	317	276	314	47	334	0	1	1	2	5	333	0.0	14
Tuesday, March 10, 2020	4:10	00:10:00	33	41	35	32	329	336	306	131	415	0	0	1	3	6	333	0.0	13
Tuesday, March 10, 2020	4:20	00:10:00	33	46	34	32	351	386	334	287	442	0	0	1	3	6	333	0.0	13
Tuesday, March 10, 2020	4:30	00:10:00	33	41	34	31	290	314	294	187	380	0	0	0	1	6	333	0.0	13
Tuesday, March 10, 2020	4:40	00:10:00	31	40	32	30	177	202	175	109	231	0	0	0	1	5	333	0.0	13
Tuesday, March 10, 2020	4:50	00:10:00	33	57	32	30	109	140	108	59	135	0	0	0	1	5	333	0.0	13
Tuesday, March 10, 2020	5:00	00:10:00	31	34	31	30	85	95	84	14	128	0	0	0	1	5	333	0.0	13
Tuesday, March 10, 2020	5:10	00:10:00	30	37	31	30	62	72	48	0	57	0	0	0	1	4	333	0.0	13
Tuesday, March 10, 2020	5:20	00:10:00	30	37	31	29	5	5	0	0	11	0	1	0	0	4	333	0.0	13
Tuesday, March 10, 2020	5:30	00:10:00	27	34	29	26	0	0	0	0	0	0	1	0	0	3	333	0.0	13
Tuesday, March 10, 2020	5:40	00:10:00	38	51	42	26	0	0	0	0	0	0	0	0	1	3	333	0.0	13
Tuesday, March 10, 2020	5:50	00:10:00	41	55	43	40	0	0	0	0	0	0	0	0	1	3	333	0.0	13

Table A-3: Location 3 All Measurement Periods

Date	Start Time	Duration	Leq	Lmax	L10	L90	Closest Non-Curt. WT	Next Four Closest Non-Curtailed Wind Turbines				Loc. 3 Ground Level		Loc. 1 Ground Level		CRW Met Tower Hub Height		Loc. 2 Precip.	Loc. 2 Temp.
							Avg. Output (kW)												
		(HH:MM:SS)	(dBA)	(dBA)	(dBA)	(dBA)	WT 23	WT 29	WT 24	WT 28	WT 20	Avg. WS (m/s)	Gust WS (m/s)	Avg. WS (m/s)	Gust WS (m/s)	Avg. WS (m/s)	Avg. WD (°)	(mm)	(°F)
Tuesday, March 10, 2020	6:00	00:10:00	42	60	43	40	0	0	0	0	0	0	0	0	1	2	333	0.0	14
Tuesday, March 10, 2020	6:10	00:10:00	41	67	41	25	0	0	0	0	0	0	0	0	1	2	333	0.0	14
Tuesday, March 10, 2020	6:20	00:10:00	26	44	28	24	0	0	0	0	0	0	1	0	1	2	333	0.0	15
Tuesday, March 10, 2020	6:30	00:10:00	26	38	28	25	0	0	0	0	0	0	1	0	0	2	333	0.0	16
Tuesday, March 10, 2020	6:40	00:10:00	27	37	29	25	0	0	0	0	0	0	0	0	1	2	333	0.0	16
Tuesday, March 10, 2020	6:50	00:10:00	35	53	36	23	0	0	0	0	0	0	0	0	1	2	333	0.0	17
Tuesday, March 10, 2020	7:00	00:10:00	26	38	27	25	0	0	0	0	0	0	0	0	1	2	333	0.0	17
Tuesday, March 10, 2020	7:10	00:10:00	41	65	33	27	0	0	0	0	0	0	0	0	1	2	333	0.0	17
Tuesday, March 10, 2020	7:20	00:10:00	40	65	37	28	0	0	0	0	0	0	0	0	1	1	333	0.0	18
Tuesday, March 10, 2020	7:30	00:10:00	33	47	35	29	0	0	0	0	0	0	0	0	1	1	333	0.0	18
Tuesday, March 10, 2020	7:40	00:10:00	37	57	40	29	0	0	0	0	0	0	1	0	1	1	333	0.0	18
Tuesday, March 10, 2020	7:50	00:10:00	41	61	41	31	0	0	0	0	0	0	1	0	2	2	333	0.0	19
Tuesday, March 10, 2020	8:00	00:10:00	41	57	45	30	0	0	0	0	0	0	2	1	2	3	333	0.0	20
Tuesday, March 10, 2020	8:10	00:10:00	48	64	51	28	0	0	0	0	5	1	2	1	2	3	333	0.0	20
Tuesday, March 10, 2020	8:20	00:10:00	36	50	40	29	0	0	0	0	0	1	2	0	2	2	333	0.0	20
Tuesday, March 10, 2020	8:30	00:10:00	35	59	35	28	0	0	0	0	0	0	1	0	2	2	333	0.0	21
Tuesday, March 10, 2020	8:40	00:10:00	33	49	35	29	0	0	0	0	0	1	2	1	3	2	333	0.0	21
Tuesday, March 10, 2020	8:50	00:10:00	53	78	49	29	0	0	0	0	0	1	2	1	2	3	333	0.0	22
Tuesday, March 10, 2020	9:00	00:10:00	34	50	36	29	0	0	0	0	0	0	2	1	2	3	333	0.0	22
Tuesday, March 10, 2020	9:10	00:10:00	32	48	34	28	0	0	0	0	0	1	2	2	3	3	333	0.0	23
Tuesday, March 10, 2020	9:20	00:10:00	31	47	32	28	0	0	0	0	0	1	2	2	3	3	333	0.0	23
Tuesday, March 10, 2020	9:30	00:10:00	40	54	43	28	0	0	0	0	0	1	2	1	3	2	333	0.0	24
Tuesday, March 10, 2020	9:40	00:10:00	53	76	53	27	0	0	0	0	0	0	2	0	1	2	333	0.0	24
Tuesday, March 10, 2020	9:50	00:10:00	29	46	31	26	0	0	0	0	0	0	1	0	2	2	333	0.0	24
Tuesday, March 10, 2020	10:00	00:10:00	41	66	35	28	0	0	0	0	0	0	1	0	2	2	333	0.0	25
Tuesday, March 10, 2020	10:10	00:10:00	57	71	62	31	0	0	0	0	0	0	1	1	2	2	333	0.0	25
Tuesday, March 10, 2020	10:20	00:10:00	39	50	44	33	0	0	0	0	17	0	2	1	2	2	333	0.0	25
Tuesday, March 10, 2020	10:30	00:10:00	53	74	52	34	0	0	0	0	0	0	1	0	2	2	333	0.0	25
Tuesday, March 10, 2020	10:40	00:10:00	41	63	42	32	0	0	0	0	0	0	1	0	2	1	333	0.0	25
Tuesday, March 10, 2020	10:50	00:10:00	37	50	41	29	0	0	0	0	0	0	1	0	1	1	333	0.0	25
Tuesday, March 10, 2020	11:00	00:10:00	35	51	37	29	0	0	0	0	0	0	1	1	2	0	333	0.0	26
Tuesday, March 10, 2020	11:10	00:10:00	38	57	41	31	0	0	0	0	0	0	2	1	2	2	333	0.0	26
Tuesday, March 10, 2020	11:20	00:10:00	47	69	44	32	0	0	0	0	0	0	2	1	2	2	333	0.0	26
Tuesday, March 10, 2020	11:30	00:10:00	51	75	44	30	0	0	0	0	0	0	1	0	2	1	333	0.0	26
Tuesday, March 10, 2020	11:40	00:10:00	40	54	45	30	0	0	0	0	0	0	1	0	2	2	333	0.0	27
Tuesday, March 10, 2020	11:50	00:10:00	33	46	35	29	0	0	0	0	0	0	1	0	2	2	333	0.0	27
Tuesday, March 10, 2020	12:00	00:10:00	33	62	34	26	0	0	0	0	0	0	2	1	2	2	333	0.0	27
Tuesday, March 10, 2020	12:10	00:10:00	30	44	33	25	0	0	0	0	0	0	1	1	2	1	333	0.0	27
Tuesday, March 10, 2020	12:20	00:10:00	54	80	49	27	0	0	0	0	0	0	1	1	4	3	333	0.0	27
Tuesday, March 10, 2020	12:30	00:10:00	43	64	39	28	0	0	0	0	0	1	2	1	2	4	333	0.0	28
Tuesday, March 10, 2020	12:40	00:10:00	50	66	55	33	0	0	0	0	14	1	2	0	2	4	333	0.0	28
Tuesday, March 10, 2020	12:50	00:10:00	44	61	47	31	0	0	0	0	0	0	2	2	3	2	333	0.0	28
Tuesday, March 10, 2020	13:00	00:10:00	70	88	69	39	0	0	0	0	0	0	2	2	3	1	333	0.0	29
Tuesday, March 10, 2020	13:10	00:10:00	56	71	57	31	0	0	0	0	0	0	1	1	3	2	333	0.0	29
Tuesday, March 10, 2020	13:20	00:10:00	35	50	38	30	0	0	0	0	0	0	1	0	2	3	333	0.0	29
Tuesday, March 10, 2020	13:30	00:10:00	31	44	34	26	0	0	0	0	0	0	1	0	2	2	333	0.0	29
Tuesday, March 10, 2020	13:40	00:10:00	29	44	31	26	0	0	0	0	0	0	1	1	3	2	333	0.0	30
Tuesday, March 10, 2020	13:50	00:10:00	42	70	36	26	0	0	0	0	0	0	1	1	3	2	333	0.0	30
Tuesday, March 10, 2020	14:00	00:10:00	39	63	34	26	0	0	0	0	0	0	1	1	3	2	333	0.0	30
Tuesday, March 10, 2020	14:10	00:10:00	47	66	48	27	0	0	0	0	0	0	1	1	2	3	333	0.0	29
Tuesday, March 10, 2020	14:20	00:10:00	30	48	33	25	0	0	0	0	0	0	2	1	2	2	333	0.0	30
Tuesday, March 10, 2020	14:30	00:10:00	44	64	41	26	0	0	0	0	0	0	1	1	3	2	333	0.0	30
Tuesday, March 10, 2020	14:40	00:10:00	43	66	42	25	0	0	0	0	0	0	2	2	3	2	333	0.0	30
Tuesday, March 10, 2020	14:50	00:10:00	28	40	28	26	0	0	0	0	0	0	0	2	3	3	333	0.0	29
Tuesday, March 10, 2020	15:00	00:10:00	30	42	32	28	6	39	20	0	6	0	1	2	4	3	333	0.0	29
Tuesday, March 10, 2020	15:10	00:10:00	33	52	32	28	0	30	7	19	0	1	2	3	5	3	333	0.0	29
Tuesday, March 10, 2020	15:20	00:10:00	46	67	41	30	79	35	70	3	4	1	2	1	3	3	333	0.0	28
Tuesday, March 10, 2020	15:30	00:10:00	67	83	69	30	42	54	68	56	54	1	3	1	3	4	333	0.0	28
Tuesday, March 10, 2020	15:40	00:10:00	31	41	33	30	104	73	113	69	101	1	3	2	4	5	333	0.0	28
Tuesday, March 10, 2020	15:50	00:10:00	40	67	34	30	105	135	108	140	66	1	3	1	4	4	333	0.0	28
Tuesday, March 10, 2020	16:00	00:10:00	32	47	34	30	34	113	118	102	94	1	3	1	3	4	333	0.0	27
Tuesday, March 10, 2020	16:10	00:10:00	31	43	33	29	0	62	29	18	41	1	2	1	3	3	333	0.0	27
Tuesday, March 10, 2020	16:20	00:10:00	33	47	36	29	0	4	0	8	26	1	2	0	2	3	333	0.0	27
Tuesday, March 10, 2020	16:30	00:10:00	33	48	36	28	0	0	0	0	0	1	3	0	2	3	333	0.0	27
Tuesday, March 10, 2020	16:40	00:10:00	31	44	34	28	0	0	0	0	0	1	3	1	3	4	333	0.0	27
Tuesday, March 10, 2020	16:50	00:10:00	29	44	31	27	0	0	0	0	0	1	2	2	4	3	333	0.0	28
Tuesday, March 10, 2020	17:00	00:10:00	30	37	31	29	2	23	16	8	11	0	2	2	4	4	333	0.0	28
Tuesday, March 10, 2020	17:10	00:10:00	40	62	32	29	19	4	16	3	48	0	3	2	4	3	333	0.0	28
Tuesday, March 10, 2020	17:20	00:10:00	31	45	31	29	11	0	5	4	15	0	2	2	4	3	333	0.0	28
Tuesday, March 10, 2020	17:30	00:10:00	34	63	31	27	0	0	0	0	0	0	1	2	3	4	333	0.0	28
Tuesday, March 10, 2020	17:40	00:10:00	31	43	34	28	0	0	0	0	7	0	0	2	3	3	333	0.0	28
Tuesday, March 10, 2020	17:50	00:10:00	28	50	29	24	0	0	0	0	0	0	1	2	3	1	333	0.0	28
Tuesday, March 10, 2020	18:00	00:10:00	43	64	46	24	0	0	0	0	0	0	1	1	3	1	333	0.0	28
Tuesday, March 10, 2020	18:10	00:10:00	34	54	38	22	0	0	0	0	0	0	0	1	3	2	333	0.0	28

Table A-3: Location 3 All Measurement Periods

Date	Start Time	Duration	Leq	Lmax	L10	L90	Closest Non-Curt. WT	Next Four Closest Non-Curtailed Wind Turbines				Loc. 3 Ground Level		Loc. 1 Ground Level		CRW Met Tower Hub Height		Loc. 2 Precip.	Loc. 2 Temp.
							Avg. Output (kW)												
		(HH:MM:SS)	(dBA)	(dBA)	(dBA)	(dBA)	WT 23	WT 29	WT 24	WT 28	WT 20	Avg. WS (m/s)	Gust WS (m/s)	Avg. WS (m/s)	Gust WS (m/s)	Avg. WS (m/s)	Avg. WD (°)	(mm)	(°F)
Tuesday, March 10, 2020	18:20	00:10:00	34	48	39	22	0	0	0	0	0	0	1	1	3	2	333	0.0	28
Tuesday, March 10, 2020	18:30	00:10:00	36	50	41	22	0	0	0	0	0	0	1	1	3	3	333	0.0	28
Tuesday, March 10, 2020	18:40	00:10:00	26	46	28	22	0	0	0	0	0	0	0	2	4	3	333	0.0	28
Tuesday, March 10, 2020	18:50	00:10:00	30	49	31	26	0	0	0	0	0	0	0	2	3	3	333	0.0	28
Tuesday, March 10, 2020	19:00	00:10:00	40	63	39	25	0	0	0	0	0	0	0	2	3	3	333	0.0	28
Tuesday, March 10, 2020	19:10	00:10:00	26	48	29	22	0	0	0	0	0	0	0	1	3	3	333	0.0	28
Tuesday, March 10, 2020	19:20	00:10:00	25	37	28	22	0	0	0	0	0	0	0	1	2	3	333	0.0	28
Tuesday, March 10, 2020	19:30	00:10:00	44	67	39	21	0	0	0	0	0	0	0	1	2	3	333	0.0	27
Tuesday, March 10, 2020	19:40	00:10:00	29	47	32	23	0	0	0	0	0	0	0	1	2	3	333	0.0	27
Tuesday, March 10, 2020	19:50	00:10:00	30	44	32	29	35	35	44	7	47	0	0	1	2	3	333	0.0	26
Tuesday, March 10, 2020	20:00	00:10:00	29	41	30	28	11	3	23	0	20	0	0	1	1	3	333	0.0	25
Tuesday, March 10, 2020	20:10	00:10:00	34	57	36	28	29	45	34	38	45	0	0	0	2	3	333	0.0	25
Tuesday, March 10, 2020	20:20	00:10:00	28	42	29	27	0	0	0	0	16	0	0	0	0	3	333	0.0	25
Tuesday, March 10, 2020	20:30	00:10:00	34	49	39	29	15	2	28	0	91	0	0	0	0	3	333	0.0	24
Tuesday, March 10, 2020	20:40	00:10:00	32	46	35	28	0	0	4	0	57	0	0	0	1	3	333	0.0	24
Tuesday, March 10, 2020	20:50	00:10:00	31	47	33	29	4	0	1	0	58	0	0	0	1	3	333	0.0	24
Tuesday, March 10, 2020	21:00	00:10:00	29	39	30	28	47	55	30	55	87	0	0	0	1	3	333	0.0	24
Tuesday, March 10, 2020	21:10	00:10:00	31	43	35	27	37	27	13	21	141	0	0	0	2	3	333	0.0	23
Tuesday, March 10, 2020	21:20	00:10:00	29	41	30	27	90	53	48	39	209	0	1	0	1	4	333	0.0	23
Tuesday, March 10, 2020	21:30	00:10:00	40	55	45	27	154	90	69	92	384	0	1	0	1	4	333	0.0	23
Tuesday, March 10, 2020	21:40	00:10:00	29	43	30	27	183	56	24	55	331	0	0	1	2	4	333	0.0	23
Tuesday, March 10, 2020	21:50	00:10:00	28	44	28	27	172	78	79	58	425	0	0	1	2	4	333	0.0	24
Tuesday, March 10, 2020	22:00	00:10:00	33	48	36	27	141	103	116	83	346	0	0	1	2	5	333	0.0	24
Tuesday, March 10, 2020	22:10	00:10:00	29	48	31	27	97	99	98	70	336	0	1	1	2	5	333	0.0	24
Tuesday, March 10, 2020	22:20	00:10:00	31	57	32	27	133	116	169	165	580	1	2	1	3	4	333	0.0	24
Tuesday, March 10, 2020	22:30	00:10:00	44	68	38	27	352	128	147	105	511	0	2	1	2	4	333	0.0	24
Tuesday, March 10, 2020	22:40	00:10:00	28	44	29	26	258	105	87	45	425	0	2	1	3	4	333	0.0	24
Tuesday, March 10, 2020	22:50	00:10:00	28	43	29	26	182	154	152	179	374	0	2	1	2	4	333	0.0	24
Tuesday, March 10, 2020	23:00	00:10:00	30	52	32	26	178	170	236	225	297	0	2	1	3	5	333	0.0	24
Tuesday, March 10, 2020	23:10	00:10:00	29	43	30	27	258	138	256	293	280	1	2	2	3	5	333	0.0	24
Tuesday, March 10, 2020	23:20	00:10:00	28	42	29	26	274	210	174	376	285	0	1	1	3	5	333	0.0	24
Tuesday, March 10, 2020	23:30	00:10:00	28	39	30	27	260	110	201	323	237	0	1	2	3	5	333	0.0	24
Tuesday, March 10, 2020	23:40	00:10:00	28	41	28	26	230	289	168	377	237	0	1	2	3	4	333	0.0	24
Tuesday, March 10, 2020	23:50	00:10:00	27	38	28	26	132	222	14	214	196	0	2	1	3	4	333	0.0	25
Wednesday, March 11, 2020	0:00	00:10:00	28	38	29	26	209	151	47	246	325	0	2	1	2	5	333	0.0	25
Wednesday, March 11, 2020	0:10	00:10:00	29	44	30	27	367	159	277	425	420	1	2	1	2	5	333	0.0	24
Wednesday, March 11, 2020	0:20	00:10:00	28	37	29	27	397	79	233	257	482	0	1	1	2	5	333	0.0	25
Wednesday, March 11, 2020	0:30	00:10:00	31	47	32	28	509	135	306	330	534	0	1	1	2	4	333	0.0	25
Wednesday, March 11, 2020	0:40	00:10:00	30	46	32	22	315	131	61	200	310	0	1	1	2	5	333	0.0	25
Wednesday, March 11, 2020	0:50	00:10:00	28	46	31	21	0	0	0	0	0	1	3	1	2	4	333	0.0	25
Wednesday, March 11, 2020	1:00	00:10:00	32	46	36	24	0	0	0	0	0	2	3	1	2	5	333	0.0	25
Wednesday, March 11, 2020	1:10	00:10:00	31	46	34	25	30	9	27	89	92	1	2	1	2	6	333	0.0	26
Wednesday, March 11, 2020	1:20	00:10:00	35	48	37	33	1188	1177	339	792	1391	2	3	2	4	6	333	0.0	26
Wednesday, March 11, 2020	1:30	00:10:00	35	50	36	33	1339	1235	265	767	1528	1	2	2	3	6	333	0.0	26
Wednesday, March 11, 2020	1:40	00:10:00	32	42	34	28	667	830	224	565	814	1	3	2	3	5	333	0.0	26
Wednesday, March 11, 2020	1:50	00:10:00	29	40	30	27	403	219	313	540	688	1	2	2	3	5	333	0.0	25
Wednesday, March 11, 2020	2:00	00:10:00	31	48	33	29	507	663	390	805	753	1	3	2	4	6	333	0.0	25
Wednesday, March 11, 2020	2:10	00:10:00	35	51	37	33	1090	988	950	1679	1172	2	4	2	4	7	333	0.0	25
Wednesday, March 11, 2020	2:20	00:10:00	34	50	35	32	989	849	392	1532	1257	1	3	2	4	8	333	0.0	26
Wednesday, March 11, 2020	2:30	00:10:00	34	38	35	32	1260	615	1010	1566	1531	0	2	2	3	8	333	0.0	26
Wednesday, March 11, 2020	2:40	00:10:00	33	37	34	32	1115	538	778	1225	1684	0	2	2	3	9	333	0.0	26
Wednesday, March 11, 2020	2:50	00:10:00	32	42	33	31	814	535	1011	1126	1700	0	1	2	3	8	333	0.0	26
Wednesday, March 11, 2020	3:00	00:10:00	44	66	38	31	878	623	1024	1229	1811	0	2	2	3	8	333	0.0	26
Wednesday, March 11, 2020	3:10	00:10:00	31	43	32	29	673	804	787	498	1817	0	2	2	3	7	333	0.0	26
Wednesday, March 11, 2020	3:20	00:10:00	32	46	34	30	716	989	774	935	1832	1	2	2	4	8	333	0.0	26
Wednesday, March 11, 2020	3:30	00:10:00	33	46	35	31	1041	1164	746	1138	1802	1	3	2	3	8	333	0.0	26
Wednesday, March 11, 2020	3:40	00:10:00	37	52	39	33	1467	1430	555	1313	1772	2	3	2	3	8	333	0.0	27
Wednesday, March 11, 2020	3:50	00:10:00	38	54	39	35	1868	1895	489	1938	2229	2	3	2	4	9	274	0.0	26
Wednesday, March 11, 2020	4:00	00:10:00	39	56	41	36	2122	2262	574	2265	2281	2	4	2	4	9	221	0.0	27
Wednesday, March 11, 2020	4:10	00:10:00	37	50	39	35	1838	2216	683	2069	2216	2	3	2	4	9	225	0.0	27
Wednesday, March 11, 2020	4:20	00:10:00	36	50	37	34	1479	1973	592	1596	1942	2	3	2	4	10	227	0.0	26
Wednesday, March 11, 2020	4:30	00:10:00	36	52	37	33	1139	1709	644	1653	1732	2	3	2	3	10	228	0.0	26
Wednesday, March 11, 2020	4:40	00:10:00	41	66	39	35	1514	1807	558	1839	1905	2	3	2	4	10	229	0.0	26
Wednesday, March 11, 2020	4:50	00:10:00	38	53	40	35	1530	1827	466	1838	1815	2	4	2	4	10	227	0.0	26
Wednesday, March 11, 2020	5:00	00:10:00	38	51	40	35	1528	2001	503	1829	1904	2	3	2	3	9	224	0.0	26
Wednesday, March 11, 2020	5:10	00:10:00	36	51	37	34	1292	1719	801	1618	1739	2	3	2	4	8	224	0.0	26
Wednesday, March 11, 2020	5:20	00:10:00	35	49	36	33	1346	1328	1007	1695	1592	2	4	2	3	7	224	0.0	27
Wednesday, March 11, 2020	5:30	00:10:00	34	45	35	33	1080	980	759	1443	1362	1	3	2	4	9	221	0.0	27
Wednesday, March 11, 2020	5:40	00:10:00	43	63	45	36	2113	1979	1582	2246	2086	3	5	3	5	10	219	0.0	27
Wednesday, March 11, 2020	5:50	00:10:00	41	54	43	39	2268	2276	1054	2102	2267	2	4	3	4	10	217	0.0	27
Wednesday, March 11, 2020	6:00	00:10:00	54	81	47	37	2135	2281	1335	2288	2299	2	4	3	4	10	218	0.0	27
Wednesday, March 11, 2020	6:10	00:10:00	42	58	45	37	2295	2299	2038	2290	2300	3	5	3	5	10	217	0.0	27
Wednesday, March 11, 2020	6:20	00:10:00	43	64	46	38	2300	2299	1843	2299	2300	3	4	3	5	11	219	0.0	27
Wednesday, March 11, 2020	6:30	00:10:00	45	64	48	38	2301	2299	2150	2301	2300	3	4	3	5	11	217	0.0	28

Table A-3: Location 3 All Measurement Periods

Date	Start Time	Duration	Leq	Lmax	L10	L90	Closest Non-Curt. WT	Next Four Closest Non-Curtailed Wind Turbines				Loc. 3 Ground Level		Loc. 1 Ground Level		CRW Met Tower Hub Height		Loc. 2 Precip.	Loc. 2 Temp.
							Avg. Output (kW)												
		(HH:MM:SS)	(dBA)	(dBA)	(dBA)	(dBA)	WT 23	WT 29	WT 24	WT 28	WT 20	Avg. WS (m/s)	Gust WS (m/s)	Avg. WS (m/s)	Gust WS (m/s)	Avg. WS (m/s)	Avg. WD (°)	(mm)	(°F)
Wednesday, March 11, 2020	6:40	00:10:00	45	62	48	38	2300	2300	2295	2299	2300	3	5	2	4	11	214	0.0	28
Wednesday, March 11, 2020	6:50	00:10:00	46	69	49	40	2302	2300	2300	2300	2300	3	6	3	4	11	213	0.0	28
Wednesday, March 11, 2020	7:00	00:10:00	47	65	50	40	2302	2301	2301	2301	2300	3	6	3	5	11	212	0.0	28
Wednesday, March 11, 2020	7:10	00:10:00	52	73	53	40	2301	2301	2300	2302	2300	3	6	3	5	12	214	0.0	28
Wednesday, March 11, 2020	7:20	00:10:00	46	66	48	40	2302	2300	2299	2298	2301	3	5	3	4	12	212	0.0	28
Wednesday, March 11, 2020	7:30	00:10:00	49	66	51	42	2300	2300	2301	2299	2300	3	6	3	4	12	212	0.0	28
Wednesday, March 11, 2020	7:40	00:10:00	49	67	50	41	2301	2301	2301	2300	2300	3	5	3	5	12	211	0.0	29
Wednesday, March 11, 2020	7:50	00:10:00	50	67	53	43	2301	2300	2299	2299	2301	3	6	3	5	13	211	0.0	29
Wednesday, March 11, 2020	8:00	00:10:00	50	67	53	44	2301	2300	1740	2299	2300	3	6	3	6	13	210	0.0	29
Wednesday, March 11, 2020	8:10	00:10:00	52	66	55	46	2301	2298	670	2299	2300	4	7	3	5	12	208	0.0	30
Wednesday, March 11, 2020	8:20	00:10:00	47	62	50	43	2301	2301	2301	2300	2300	3	6	3	4	12	206	0.0	30
Wednesday, March 11, 2020	8:30	00:10:00	49	68	52	41	2166	2300	2299	2300	2300	4	6	3	6	12	205	0.0	30
Wednesday, March 11, 2020	8:40	00:10:00	51	65	53	45	813	2300	2301	591	2299	4	6	3	6	13	203	0.0	30
Wednesday, March 11, 2020	8:50	00:10:00	49	65	52	44	2300	2300	2301	2053	2301	4	6	3	5	13	201	0.0	31
Wednesday, March 11, 2020	9:00	00:10:00	50	68	53	44	2301	2300	2300	2300	2301	4	6	3	5	12	198	0.0	31
Wednesday, March 11, 2020	9:10	00:10:00	50	65	53	44	2299	2300	2300	2302	2299	4	6	3	5	13	197	0.0	32
Wednesday, March 11, 2020	9:20	00:10:00	50	71	52	41	2300	2300	2299	2301	2299	4	7	3	5	13	194	0.0	33
Wednesday, March 11, 2020	9:30	00:10:00	54	72	57	46	2300	2301	2298	2299	2299	4	8	4	6	14	194	0.0	33
Wednesday, March 11, 2020	9:40	00:10:00	50	66	53	44	2300	2300	2300	1390	2299	4	7	4	6	15	193	0.0	33
Wednesday, March 11, 2020	9:50	00:10:00	51	65	54	45	2298	2298	2300	1279	2299	4	7	4	7	14	191	0.0	33
Wednesday, March 11, 2020	10:00	00:10:00	51	65	54	46	2300	2300	2299	2298	2299	4	7	4	6	14	189	0.0	34
Wednesday, March 11, 2020	10:10	00:10:00	50	65	53	46	2301	2300	2300	2299	2299	3	7	5	7	13	190	0.0	35
Wednesday, March 11, 2020	10:20	00:10:00	51	68	54	46	2301	2300	2301	2298	2302	3	7	4	6	12	189	0.0	35
Wednesday, March 11, 2020	10:30	00:10:00	55	78	55	46	2300	2301	2300	2297	2298	3	8	5	8	12	187	0.0	35
Wednesday, March 11, 2020	10:40	00:10:00	51	67	54	46	2299	2301	2300	2298	2299	3	9	4	7	13	186	0.0	35
Wednesday, March 11, 2020	10:50	00:10:00	52	74	54	46	2300	2301	2300	2298	2300	3	7	5	7	12	187	0.0	35
Wednesday, March 11, 2020	11:00	00:10:00	50	66	53	44	2301	2300	2299	2301	2301	3	7	5	7	12	190	0.0	36
Wednesday, March 11, 2020	11:10	00:10:00	49	66	51	43	2297	2301	2299	1943	2300	3	6	4	7	11	188	0.0	36
Wednesday, March 11, 2020	11:20	00:10:00	52	71	54	44	2300	2299	2301	720	2300	3	7	4	7	12	186	0.0	37
Wednesday, March 11, 2020	11:30	00:10:00	51	70	53	43	2300	2300	2300	2301	2301	3	7	4	7	11	187	0.0	37
Wednesday, March 11, 2020	11:40	00:10:00	49	69	52	43	2300	2303	2300	2300	2301	3	7	5	8	10	187	0.0	38
Wednesday, March 11, 2020	11:50	00:10:00	49	67	52	42	2301	2288	2299	2300	2298	3	6	5	7	10	185	0.0	39
Wednesday, March 11, 2020	12:00	00:10:00	47	62	49	42	2299	2275	2300	2296	2296	2	5	5	8	11	188	0.0	39
Wednesday, March 11, 2020	12:10	00:10:00	53	72	55	43	2299	2298	2300	2299	2301	3	6	4	7	11	190	0.0	39
Wednesday, March 11, 2020	12:20	00:10:00	50	68	52	44	2300	2303	2298	2299	2301	3	7	5	8	11	192	0.0	39
Wednesday, March 11, 2020	12:30	00:10:00	51	67	54	45	2302	2301	2300	2300	2300	4	8	4	7	11	193	0.0	39
Wednesday, March 11, 2020	12:40	00:10:00	51	64	55	44	2299	2298	2301	2300	2301	3	7	4	7	10	193	0.0	39
Wednesday, March 11, 2020	12:50	00:10:00	54	70	56	44	2301	2299	2301	879	2300	3	7	5	8	10	197	0.0	39
Wednesday, March 11, 2020	13:00	00:10:00	48	67	51	42	2300	2300	2301	1794	2299	3	8	5	7	9	202	0.0	39
Wednesday, March 11, 2020	13:10	00:10:00	50	66	53	42	2301	2302	2302	2300	2299	4	8	5	7	9	202	0.0	40
Wednesday, March 11, 2020	13:20	00:10:00	55	72	58	43	2301	2300	2300	2300	2300	4	8	5	8	10	202	0.0	41
Wednesday, March 11, 2020	13:30	00:10:00	53	73	55	41	2301	2299	2299	2302	2301	4	8	5	8	10	204	0.0	41
Wednesday, March 11, 2020	13:40	00:10:00	51	67	54	42	2300	2300	2300	2301	2301	4	8	5	8	10	203	0.0	41
Wednesday, March 11, 2020	13:50	00:10:00	51	69	55	42	2299	2301	2300	2302	2302	4	8	5	8	10	204	0.0	42
Wednesday, March 11, 2020	14:00	00:10:00	51	69	54	42	2301	2300	2300	1193	2301	4	6	5	10	12	202	0.0	43
Wednesday, March 11, 2020	14:10	00:10:00	53	71	55	43	2300	2299	2300	0	2299	5	8	5	8	11	200	0.0	44
Wednesday, March 11, 2020	14:20	00:10:00	50	66	54	42	2299	2301	2300	0	2285	4	8	5	8	11	194	0.0	44
Wednesday, March 11, 2020	14:30	00:10:00	50	68	53	41	2301	2300	2300	0	2297	4	7	5	7	10	193	0.0	44
Wednesday, March 11, 2020	14:40	00:10:00	48	70	51	43	2300	2300	2299	0	2300	3	7	4	7	11	198	0.0	45
Wednesday, March 11, 2020	14:50	00:10:00	49	65	52	43	2300	2299	2300	0	2299	3	7	5	8	10	203	0.0	45
Wednesday, March 11, 2020	15:00	00:10:00	48	63	52	40	2300	2300	2299	0	2299	3	8	4	7	10	201	0.0	45
Wednesday, March 11, 2020	15:10	00:10:00	47	66	50	40	2300	2301	2300	361	2299	3	6	4	7	9	195	0.0	44
Wednesday, March 11, 2020	15:20	00:10:00	47	65	50	40	2300	2294	2299	2180	2301	3	6	4	7	10	192	0.0	44
Wednesday, March 11, 2020	15:30	00:10:00	48	66	51	41	2301	2263	2299	2267	2300	3	7	4	7	10	191	0.0	44
Wednesday, March 11, 2020	15:40	00:10:00	50	69	52	42	2300	2294	2299	2292	2302	3	8	4	7	10	192	0.0	44
Wednesday, March 11, 2020	15:50	00:10:00	53	70	54	42	2299	2301	2301	2301	2300	3	8	4	7	10	193	0.0	44
Wednesday, March 11, 2020	16:00	00:10:00	56	74	55	43	2299	2300	2301	2298	2299	4	7	4	6	9	196	0.0	44
Wednesday, March 11, 2020	16:10	00:10:00	50	67	53	42	2300	2300	2301	2301	2299	4	7	4	7	9	195	0.0	44
Wednesday, March 11, 2020	16:20	00:10:00	48	64	51	41	2300	2297	2300	2301	2299	4	6	4	6	8	199	0.0	44
Wednesday, March 11, 2020	16:30	00:10:00	51	67	54	41	2300	2301	2299	2298	2300	4	7	4	7	8	200	0.0	44
Wednesday, March 11, 2020	16:40	0:02:31.70000					2300	2299	2301	2300	2299	4	8	4	7	9	198	0.0	44
Wednesday, March 11, 2020	16:50	00:10:00	48	78	50	40	2301	2300	2301	2299	2300	4	6	4	6	8	205	0.0	43
Wednesday, March 11, 2020	17:00	00:10:00	46	62	50	39	2303	2300	2299	2299	2263	3	6	3	5	7	211	0.0	43
Wednesday, March 11, 2020	17:10	00:10:00	42	57	45	36	2284	2293	2200	2292	2280	3	5	2	4	6	208	0.0	43
Wednesday, March 11, 2020	17:20	00:10:00	41	56	43	36	2265	2290	2277	2287	2276	3	5	2	5	5	210	0.0	43
Wednesday, March 11, 2020	17:30	00:10:00	40	59	42	36	2293	2299	2283	2300	2298	2	5	2	3	6	211	0.0	43
Wednesday, March 11, 2020	17:40	00:10:00	41	57	44	36	2297	2295	2299	2300	2286	3	4	2	4	7	211	0.0	42
Wednesday, March 11, 2020	17:50	00:10:00	46	62	48	37	2182	2300	2297	2300	2285	2	5	2	4	7	211	0.0	42
Wednesday, March 11, 2020	18:00	00:10:00	45	67	41	35	1743	2293	2077	2301	2020	2	3	2	3	7	213	0.0	42
Wednesday, March 11, 2020	18:10	00:10:00	35	49	37	33	1482	1950	1588	2259	1749	2	3	1	2	7	214	0.0	41
Wednesday, March 11, 2020	18:20	00:10:00	35	49	37	32	1471	1360	1104	1553	1332	1	3	1	3	6	215	0.0	42
Wednesday, March 11, 2020	18:30	00:10:00	35	55	36	32	1259	1333	1160	1531	1266	1	2	1	2	5	217	0.0	42
Wednesday, March 11, 2020	18:40	00:10:00	34	45	36	32	1281	1648	1463	1356	983	1	2	1	2	4	212	0.0	41
Wednesday, March 11, 2020	18:50	00:10:00	33	46	35	31	959	1491	1147	1380	867	1	2	1	2	4	203	0.0	41

Table A-3: Location 3 All Measurement Periods

Date	Start Time	Duration	Leq	Lmax	L10	L90	Closest Non-Curt. WT	Next Four Closest Non-Curtailed Wind Turbines				Loc. 3 Ground Level		Loc. 1 Ground Level		CRW Met Tower Hub Height		Loc. 2 Precip.	Loc. 2 Temp.
							Avg. Output (kW)												
		(HH:MM:SS)	(dBA)	(dBA)	(dBA)	(dBA)	WT 23	WT 29	WT 24	WT 28	WT 20	Avg. WS (m/s)	Gust WS (m/s)	Avg. WS (m/s)	Gust WS (m/s)	Avg. WS (m/s)	Avg. WD (°)	(mm)	(°F)
Wednesday, March 11, 2020	19:00	00:10:00	36	46	37	34	1549	2014	1559	1221	1242	1	3	1	3	5	199	0.0	41
Wednesday, March 11, 2020	19:10	00:10:00	36	55	38	34	1545	1956	1596	1138	1374	1	3	2	3	6	190	0.0	41
Wednesday, March 11, 2020	19:20	00:10:00	34	48	35	33	1305	1769	1332	467	1130	1	2	2	3	5	193	0.0	40
Wednesday, March 11, 2020	19:30	00:10:00	35	54	35	32	1213	1532	1089	1135	1037	1	2	1	2	5	198	0.0	40
Wednesday, March 11, 2020	19:40	00:10:00	33	49	34	31	925	1258	934	857	848	1	2	1	2	5	204	0.0	40
Wednesday, March 11, 2020	19:50	00:10:00	34	50	36	31	839	1179	870	904	750	0	1	1	3	5	201	0.0	40
Wednesday, March 11, 2020	20:00	00:10:00	33	45	35	31	863	925	750	473	756	0	1	1	2	5	198	0.0	40
Wednesday, March 11, 2020	20:10	00:10:00	33	48	36	30	844	779	644	444	775	0	1	1	2	5	201	0.0	40
Wednesday, March 11, 2020	20:20	00:10:00	31	41	32	30	850	775	679	540	859	0	1	1	2	4	202	0.0	41
Wednesday, March 11, 2020	20:30	00:10:00	31	41	33	30	921	573	771	377	993	0	0	1	2	5	199	0.0	41
Wednesday, March 11, 2020	20:40	00:10:00	35	51	38	30	854	776	747	573	946	0	1	2	3	5	201	0.0	41
Wednesday, March 11, 2020	20:50	00:10:00	30	33	31	29	584	880	716	835	827	0	1	1	3	5	210	0.0	42
Wednesday, March 11, 2020	21:00	00:10:00	32	56	31	29	631	814	656	1020	800	0	0	1	2	5	212	0.0	42
Wednesday, March 11, 2020	21:10	00:10:00	33	56	35	29	752	906	783	1037	802	0	1	1	3	5	215	0.0	41
Wednesday, March 11, 2020	21:20	00:10:00	32	52	34	28	579	785	541	826	622	0	1	1	3	5	212	0.0	42
Wednesday, March 11, 2020	21:30	00:10:00	29	35	30	28	574	739	460	999	664	0	2	1	4	5	208	0.0	42
Wednesday, March 11, 2020	21:40	00:10:00	30	39	30	29	748	913	388	1158	775	0	1	1	2	5	214	0.0	41
Wednesday, March 11, 2020	21:50	00:10:00	30	37	31	29	659	704	503	1019	725	0	1	1	3	5	214	0.0	41
Wednesday, March 11, 2020	22:00	00:10:00	30	41	32	28	620	680	448	927	733	0	1	1	2	6	213	0.0	41
Wednesday, March 11, 2020	22:10	00:10:00	31	46	32	29	680	907	730	1192	780	0	3	1	3	6	211	0.0	41
Wednesday, March 11, 2020	22:20	00:10:00	34	49	37	30	790	1036	853	1220	781	1	3	1	2	7	214	0.0	42
Wednesday, March 11, 2020	22:30	00:10:00	30	47	31	27	524	695	279	726	560	0	2	1	3	6	218	0.0	41
Wednesday, March 11, 2020	22:40	00:10:00	28	42	30	26	412	559	217	578	584	0	1	1	3	6	223	0.0	42
Wednesday, March 11, 2020	22:50	00:10:00	29	52	30	26	244	289	197	474	341	0	1	2	3	6	228	0.0	42
Wednesday, March 11, 2020	23:00	00:10:00	26	36	27	25	240	291	191	316	308	0	1	1	2	6	226	0.0	42
Wednesday, March 11, 2020	23:10	00:10:00	27	38	30	25	249	296	247	297	298	0	1	1	2	5	229	0.0	42
Wednesday, March 11, 2020	23:20	00:10:00	28	41	29	25	129	212	78	262	216	0	1	2	2	4	219	0.0	42
Wednesday, March 11, 2020	23:30	00:10:00	26	43	27	24	128	201	142	246	119	0	1	2	3	4	217	0.0	42
Wednesday, March 11, 2020	23:40	00:10:00	27	37	29	26	402	298	407	447	305	0	1	2	3	5	189	0.0	42
Wednesday, March 11, 2020	23:50	00:10:00	26	32	27	25	205	62	344	202	160	0	2	1	3	7	182	0.0	42
Thursday, March 12, 2020	0:00	00:10:00	27	32	28	25	331	131	369	76	301	0	1	1	3	6	186	0.0	42
Thursday, March 12, 2020	0:10	00:10:00	27	45	27	25	197	54	282	142	171	0	1	1	2	5	191	0.0	42
Thursday, March 12, 2020	0:20	00:10:00	29	43	31	27	360	247	278	373	115	0	1	1	2	4	186	0.0	41
Thursday, March 12, 2020	0:30	00:10:00	29	39	31	27	377	548	166	564	250	0	0	2	3	4	180	0.0	40
Thursday, March 12, 2020	0:40	00:10:00	29	41	31	27	244	451	104	435	299	0	0	1	2	5	175	0.0	39
Thursday, March 12, 2020	0:50	00:10:00	33	53	35	20	0	10	0	4	3	0	1	1	2	4	171	0.0	39
Thursday, March 12, 2020	1:00	00:10:00	30	47	34	21	0	0	0	0	0	0	0	1	2	3	114	0.0	39
Thursday, March 12, 2020	1:10	00:10:00	29	44	31	20	0	0	0	0	0	0	0	1	3	3	70	0.0	39
Thursday, March 12, 2020	1:20	00:10:00	27	41	29	24	0	0	0	0	0	0	0	1	3	3	73	0.0	39
Thursday, March 12, 2020	1:30	00:10:00	29	46	30	26	0	10	0	0	22	0	0	1	2	3	62	0.0	39
Thursday, March 12, 2020	1:40	00:10:00	27	38	29	25	0	0	0	0	0	0	0	0	2	3	65	0.0	38
Thursday, March 12, 2020	1:50	00:10:00	28	45	30	25	0	0	0	0	0	0	0	0	2	3	66	0.0	38
Thursday, March 12, 2020	2:00	00:10:00	30	40	34	26	0	0	0	13	0	0	0	0	2	4	65	0.0	38
Thursday, March 12, 2020	2:10	00:10:00	28	36	29	26	0	57	59	82	27	0	0	0	2	5	59	0.0	41
Thursday, March 12, 2020	2:20	00:10:00	29	39	31	27	30	137	209	131	133	0	0	0	2	6	44	0.0	40
Thursday, March 12, 2020	2:30	00:10:00	29	39	30	27	242	347	334	359	341	0	0	1	3	6	44	0.0	40
Thursday, March 12, 2020	2:40	00:10:00	31	48	33	28	389	451	384	454	368	0	0	1	2	6	43	0.0	40
Thursday, March 12, 2020	2:50	00:10:00	29	39	30	28	446	502	434	503	446	0	0	1	2	6	45	0.0	40
Thursday, March 12, 2020	3:00	00:10:00	44	67	36	26	306	377	372	368	445	0	0	1	2	7	47	0.0	41
Thursday, March 12, 2020	3:10	00:10:00	33	44	35	29	658	622	807	524	680	0	2	1	3	8	46	0.0	40
Thursday, March 12, 2020	3:20	00:10:00	34	45	35	32	690	1142	1077	1038	1077	0	0	1	3	9	45	0.0	39
Thursday, March 12, 2020	3:30	00:10:00	36	44	38	34	1213	1383	1465	1134	1144	0	0	1	3	9	44	0.0	38
Thursday, March 12, 2020	3:40	00:10:00	37	42	38	36	1560	1782	1701	1528	1333	0	0	2	4	10	47	0.0	39
Thursday, March 12, 2020	3:50	00:10:00	38	41	39	37	1615	1714	1705	1643	1372	0	0	2	3	10	43	0.0	38
Thursday, March 12, 2020	4:00	00:10:00	37	41	38	36	1420	1607	1579	1309	1448	0	1	1	3	10	36	0.0	38
Thursday, March 12, 2020	4:10	00:10:00	37	41	39	36	1503	1630	1602	950	1611	0	2	2	4	10	29	0.0	38
Thursday, March 12, 2020	4:20	00:10:00	38	42	39	37	1725	1790	1688	1095	1548	0	2	2	4	10	23	0.0	38
Thursday, March 12, 2020	4:30	00:10:00	36	41	38	35	1320	1352	1338	801	1374	0	2	2	3	10	22	0.0	37
Thursday, March 12, 2020	4:40	00:10:00	38	46	39	37	1597	1608	1681	948	1693	0	1	1	2	10	20	0.0	37
Thursday, March 12, 2020	4:50	00:10:00	39	52	40	37	2201	2222	2273	1807	2291	0	2	2	3	13	13	0.0	38
Thursday, March 12, 2020	5:00	00:10:00	41	46	42	38	2280	2281	2279	2279	2280	0	1	3	6	15	127	0.0	38
Thursday, March 12, 2020	5:10	00:10:00	45	54	47	42	2302	2299	2300	2299	2299	1	3	5	7	14	329	0.0	37
Thursday, March 12, 2020	5:20	00:10:00	47	55	49	45	2301	2301	2298	2299	2301	1	5	5	8	16	279	0.0	37
Thursday, March 12, 2020	5:30	00:10:00	45	51	47	43	2299	2302	2300	2299	2299	1	5	5	8	15	151	0.0	37
Thursday, March 12, 2020	5:40	00:10:00	45	50	46	43	2299	2301	2300	2300	2299	1	4	5	7	13	293	0.0	37
Thursday, March 12, 2020	5:50	00:10:00	46	51	48	44	2300	2302	2300	2298	2300	1	3	5	8	14	338	0.0	37
Thursday, March 12, 2020	6:00	00:10:00	48	73	49	45	2299	2298	2300	2299	2301	1	5	5	8	14	346	0.0	37
Thursday, March 12, 2020	6:10	00:10:00	46	66	47	43	2300	2301	2301	2298	2300	2	6	4	7	13	347	0.0	36
Thursday, March 12, 2020	6:20	00:10:00	43	46	44	42	2299	2300	2301	2302	2299	1	5	4	7	12	327	0.0	36
Thursday, March 12, 2020	6:30	00:10:00	42	46	43	40	2292	2294	2301	2298	2299	1	4	4	7	12	350	0.0	36
Thursday, March 12, 2020	6:40	00:10:00	41	45	42	39	2294	2298	2301	2147	2296	1	4	4	7	11	333	0.0	36
Thursday, March 12, 2020	6:50	00:10:00	41	47	42	39	2301	2300	2301	1701	2301	1	3	3	5	11	343	0.0	36
Thursday, March 12, 2020	7:00	00:10:00	40	45	42	39	2086	1860	2298	1953	2300	1	3	3	5	11	345	0.0	36
Thursday, March 12, 2020	7:10	00:10:00	43	61	43	38	1526	1278	2259	1464	1808	1	3	2	4	9	340	0.0	36

Table A-3: Location 3 All Measurement Periods

Date	Start Time	Duration	Leq	Lmax	L10	L90	Closest Non-Curt. WT	Next Four Closest Non-Curtailed Wind Turbines				Loc. 3 Ground Level		Loc. 1 Ground Level		CRW Met Tower Hub Height		Loc. 2 Precip.	Loc. 2 Temp.
							Avg. Output (kW)												
		(HH:MM:SS)	(dBA)	(dBA)	(dBA)	(dBA)	WT 23	WT 29	WT 24	WT 28	WT 20	Avg. WS (m/s)	Gust WS (m/s)	Avg. WS (m/s)	Gust WS (m/s)	Avg. WS (m/s)	Avg. WD (°)	(mm)	(°F)
Thursday, March 12, 2020	7:20	00:10:00	43	66	42	38	1898	1659	2162	1471	1965	1	3	2	5	10	348	0.0	36
Thursday, March 12, 2020	7:30	00:10:00	42	55	43	40	2035	2111	2294	1739	2086	2	3	2	4	10	343	0.0	35
Thursday, March 12, 2020	7:40	00:10:00	58	83	48	40	1951	2115	2301	2228	2296	1	2	2	4	11	336	0.3	35
Thursday, March 12, 2020	7:50	00:10:00	53	61	57	41	2203	1990	2299	2289	2300	1	3	2	4	11	340	0.1	35
Thursday, March 12, 2020	8:00	00:10:00	46	64	45	40	2291	2262	2295	2082	2301	1	2	2	4	11	333	0.1	35
Thursday, March 12, 2020	8:10	00:10:00	44	53	46	41	2300	2283	2292	2276	2300	1	3	3	5	11	340	0.1	35
Thursday, March 12, 2020	8:20	00:10:00	43	52	45	41	2300	2273	2299	2235	2301	1	3	3	4	12	337	0.2	36
Thursday, March 12, 2020	8:30	00:10:00	44	53	46	41	2301	2294	2300	2180	2300	1	3	3	5	12	334	0.1	36
Thursday, March 12, 2020	8:40	00:10:00	42	52	44	40	2203	2085	2272	2055	2300	1	3	3	5	11	338	0.0	36
Thursday, March 12, 2020	8:50	00:10:00	43	55	46	40	2273	2226	2292	2275	2299	1	3	3	6	11	342	0.0	36
Thursday, March 12, 2020	9:00	00:10:00	44	62	47	40	2152	2013	2300	2148	2184	1	4	3	4	11	330	0.0	36
Thursday, March 12, 2020	9:10	00:10:00	43	59	46	39	2288	2289	2291	2260	1658	2	4	3	6	9	321	0.0	36
Thursday, March 12, 2020	9:20	00:10:00	43	59	45	39	2083	2286	2090	2206	0	1	4	3	6	9	317	0.0	36
Thursday, March 12, 2020	9:30	00:10:00	45	64	45	39	1913	2044	2031	2133	0	2	4	4	7	10	318	0.0	36
Thursday, March 12, 2020	9:40	00:10:00	44	54	46	41	2269	2273	2284	2280	111	3	5	5	9	13	329	0.0	36
Thursday, March 12, 2020	9:50	00:10:00	50	65	53	44	2285	2292	2298	2300	2302	3	7	5	8	13	332	0.0	36
Thursday, March 12, 2020	10:00	00:10:00	47	52	49	44	2299	2300	2299	2300	2299	3	7	5	9	13	332	0.0	35
Thursday, March 12, 2020	10:10	00:10:00	47	55	49	45	2300	2299	2300	2300	2300	3	6	6	9	13	334	0.0	35
Thursday, March 12, 2020	10:20	00:10:00	49	61	51	47	2300	2301	2298	2300	2300	3	7	6	9	13	333	0.0	35
Thursday, March 12, 2020	10:30	00:10:00	49	55	51	46	2299	2300	2299	2299	2301	3	7	6	9	14	334	0.0	35
Thursday, March 12, 2020	10:40	00:10:00	47	59	50	43	2301	2300	2301	2299	2300	3	6	6	9	12	335	0.0	35
Thursday, March 12, 2020	10:50	00:10:00	46	75	46	42	2292	2302	2300	2281	2302	3	5	5	10	11	339	0.0	34
Thursday, March 12, 2020	11:00	00:10:00	64	79	67	39	2282	2285	2297	2277	2302	3	6	5	8	12	337	0.0	34
Thursday, March 12, 2020	11:10	00:10:00	49	60	52	44	2298	2283	2299	2299	2301	3	6	6	10	14	330	0.0	36
Thursday, March 12, 2020	11:20	00:10:00	53	60	55	50	2300	2300	2300	2300	2301	4	6	7	10	15	333	0.0	36
Thursday, March 12, 2020	11:30	00:10:00	51	58	53	49	2300	2298	2299	2299	2301	4	7	7	12	14	327	0.0	35
Thursday, March 12, 2020	11:40	00:10:00	50	65	52	48	2299	2301	2301	2299	2301	4	7	6	10	14	319	0.0	35
Thursday, March 12, 2020	11:50	00:10:00	50	59	53	47	2301	2298	2302	2298	2302	4	6	7	10	14	318	0.0	34
Thursday, March 12, 2020	12:00	00:10:00	49	62	51	46	2302	2299	2302	2299	2302	4	7	5	10	14	320	0.0	34
Thursday, March 12, 2020	12:10	00:10:00	50	57	53	47	2301	2300	2301	2302	2303	4	7	6	10	14	322	0.0	35
Thursday, March 12, 2020	12:20	00:10:00	51	62	54	48	2299	2301	2300	2300	2298	4	7	7	11	14	324	0.0	36
Thursday, March 12, 2020	12:30	00:10:00	53	61	55	50	2301	2300	2300	2302	2301	4	8	7	11	13	318	0.0	37
Thursday, March 12, 2020	12:40	00:10:00	50	61	51	47	2171	2166	2170	2171	2170	4	8	6	10	15	320	0.0	37
Thursday, March 12, 2020	12:50	00:10:00	54	66	56	50	71	79	73	72	76	5	8	6	10	14	320	0.0	38
Thursday, March 12, 2020	13:00	00:10:00	53	60	55	50	0	0	0	0	0	4	7	7	11	15	317	0.0	38
Thursday, March 12, 2020	13:10	00:10:00	50	56	52	46	0	0	0	0	0	3	8	7	10	15	322	0.0	39
Thursday, March 12, 2020	13:20	00:10:00	52	60	54	49	1270	0	1232	1262	1183	4	8	8	13	14	319	0.0	38
Thursday, March 12, 2020	13:30	00:10:00	51	64	53	48	2297	1280	2300	2299	2301	4	6	7	11	15	314	0.0	38
Thursday, March 12, 2020	13:40	00:10:00	52	66	55	47	2300	2298	2302	2296	2297	4	7	6	9	14	313	0.0	37
Thursday, March 12, 2020	13:50	00:10:00	51	63	54	46	2299	2301	2301	2300	2301	5	8	7	11	14	315	0.0	38
Thursday, March 12, 2020	14:00	00:10:00	53	61	55	50	2300	2300	2302	2301	2300	5	9	7	11	14	311	0.0	37
Thursday, March 12, 2020	14:10	00:10:00	53	64	55	49	2298	2298	2297	2301	2301	5	8	7	12	14	312	0.0	37
Thursday, March 12, 2020	14:20	00:10:00	53	62	55	50	2301	2301	2302	2300	2301	6	8	7	11	15	315	0.0	37
Thursday, March 12, 2020	14:30	00:10:00	52	63	54	49	2301	2302	2300	2297	2298	6	9	7	12	13	311	0.0	36
Thursday, March 12, 2020	14:40	00:10:00	52	63	54	48	2297	2301	2300	2300	2301	6	9	7	12	15	309	0.0	36
Thursday, March 12, 2020	14:50	00:10:00	54	72	55	49	2302	2301	2301	2300	2301	6	9	7	11	15	310	0.0	37
Thursday, March 12, 2020	15:00	00:10:00	55	72	56	52	2300	2298	2299	2298	2300	6	9	7	12	14	311	0.0	37
Thursday, March 12, 2020	15:10	00:10:00	55	71	57	51	2299	2296	2301	2301	2301	5	9	7	10	15	309	0.0	37
Thursday, March 12, 2020	15:20	00:10:00	54	69	56	50	2299	2301	2296	2300	2302	6	8	7	11	14	312	0.0	36
Thursday, March 12, 2020	15:30	00:10:00	53	67	56	49	2299	2299	2300	2298	2299	6	9	6	10	12	307	0.0	37
Thursday, March 12, 2020	15:40	00:10:00	54	72	56	48	2300	2300	2298	2298	2303	5	8	6	9	13	302	0.0	36
Thursday, March 12, 2020	15:50	00:10:00	55	74	55	45	2300	2301	2301	2298	2300	5	8	6	9	14	309	0.0	36
Thursday, March 12, 2020	16:00	00:10:00	50	69	53	44	2299	2291	2300	2299	2298	4	8	6	9	13	309	0.0	35
Thursday, March 12, 2020	16:10	00:10:00	54	68	57	49	2299	2301	2300	2299	2302	6	9	7	11	14	307	0.0	37
Thursday, March 12, 2020	16:20	00:10:00	57	71	59	53	2299	2298	2299	2300	2300	6	10	7	12	16	310	0.0	36
Thursday, March 12, 2020	16:30	00:10:00	57	74	59	52	2300	2301	2300	2299	2301	6	9	7	11	16	308	0.0	36
Thursday, March 12, 2020	16:40	00:10:00	55	64	57	51	2298	2299	2300	2300	2301	6	10	7	11	14	308	0.0	36
Thursday, March 12, 2020	16:50	00:10:00	57	71	59	53	2300	2301	2301	2298	2302	6	10	7	10	13	302	0.0	36
Thursday, March 12, 2020	17:00	00:10:00	54	69	57	49	2297	2299	2301	2299	2300	6	9	7	13	16	301	0.0	36
Thursday, March 12, 2020	17:10	00:10:00	54	68	57	49	2300	2302	2300	2300	2301	6	10	7	10	17	305	0.0	35
Thursday, March 12, 2020	17:20	00:10:00	53	68	55	48	2302	2298	2301	2299	2300	6	9	7	12	14	302	0.0	34
Thursday, March 12, 2020	17:30	00:10:00	53	70	56	48	2300	2301	2300	2298	2299	5	8	7	12	16	300	0.0	34
Thursday, March 12, 2020	17:40	00:10:00	55	73	56	50	2301	2302	2299	2299	2298	6	9	7	12	14	303	0.0	33
Thursday, March 12, 2020	17:50	00:10:00	52	65	55	48	2301	2300	2300	2299	2299	6	8	5	8	15	306	0.0	33
Thursday, March 12, 2020	18:00	00:10:00	49	64	51	43	2301	2302	2301	2299	2301	5	8	6	9	16	302	0.0	33
Thursday, March 12, 2020	18:10	00:10:00	52	69	55	45	2299	2301	2301	2300	2300	5	9	6	10	15	302	0.0	32
Thursday, March 12, 2020	18:20	00:10:00	54	66	56	50	2301	2299	2300	2300	2301	6	9	5	9	14	302	0.0	32
Thursday, March 12, 2020	18:30	00:10:00	51	65	54	47	2301	2299	2299	2299	2301	5	9	6	10	13	302	0.0	32
Thursday, March 12, 2020	18:40	00:10:00	49	66	52	44	2300	2301	2300	2300	2300	4	6	6	9	12	301	0.0	32
Thursday, March 12, 2020	18:50	00:10:00	47	65	49	42	2299	2301	2298	2298	2298	4	7	5	9	12	307	0.0	32
Thursday, March 12, 2020	19:00	00:10:00	47	62	49	43	2301	2301	2300	2302	2300	4	7	4	8	12	309	0.0	31
Thursday, March 12, 2020	19:10	00:10:00	44	54	46	41	2300	2285	2300	2301	2301	4	7	5	10	12	310	0.0	31
Thursday, March 12, 2020	19:20	00:10:00	42	57	44	39	2265	2273	2268	2300	2298	3	5	5	8	12	308	0.0	30
Thursday, March 12, 2020	19:30	00:10:00	41	57	43	38	2277	2286	2118	2172	2263	3	5	4	7	11	305	0.0	30

Table A-3: Location 3 All Measurement Periods

Date	Start Time	Duration	Leq	Lmax	L10	L90	Closest Non-Curt. WT	Next Four Closest Non-Curtailed Wind Turbines				Loc. 3 Ground Level		Loc. 1 Ground Level		CRW Met Tower Hub Height		Loc. 2 Precip.	Loc. 2 Temp.
							Avg. Output (kW)												
		(HH:MM:SS)	(dBA)	(dBA)	(dBA)	(dBA)	WT 23	WT 29	WT 24	WT 28	WT 20	Avg. WS (m/s)	Gust WS (m/s)	Avg. WS (m/s)	Gust WS (m/s)	Avg. WS (m/s)	Avg. WD (°)	(mm)	(°F)
Thursday, March 12, 2020	19:40	00:10:00	41	56	43	38	2297	2288	2299	2278	2284	2	5	3	6	10	299	0.0	30
Thursday, March 12, 2020	19:50	00:10:00	44	62	46	38	2301	2299	2300	2297	2269	3	4	4	7	11	298	0.0	29
Thursday, March 12, 2020	20:00	00:10:00	42	57	44	38	2179	2092	2219	2202	2146	2	4	4	7	13	298	0.0	29
Thursday, March 12, 2020	20:10	00:10:00	47	66	50	39	2291	2267	2302	2283	2290	3	6	4	7	12	295	0.0	29
Thursday, March 12, 2020	20:20	00:10:00	47	65	50	41	2299	2289	2296	2301	2302	3	5	4	7	11	293	0.0	29
Thursday, March 12, 2020	20:30	00:10:00	47	62	50	40	2300	2300	2300	2300	2301	3	6	4	8	12	294	0.0	29
Thursday, March 12, 2020	20:40	00:10:00	46	62	49	39	2301	2301	2301	2300	2300	3	4	4	7	12	292	0.0	29
Thursday, March 12, 2020	20:50	00:10:00	46	62	49	39	2299	2301	2300	2299	2300	3	6	4	6	12	292	0.0	29
Thursday, March 12, 2020	21:00	00:10:00	46	64	49	39	2300	2301	2300	2300	2300	3	5	4	6	11	292	0.0	28
Thursday, March 12, 2020	21:10	00:10:00	44	60	46	39	2301	2302	2299	2301	2300	3	5	4	7	12	292	0.0	28
Thursday, March 12, 2020	21:20	00:10:00	43	61	45	38	2300	2297	2300	2300	2301	3	5	4	7	12	290	0.0	28
Thursday, March 12, 2020	21:30	00:10:00	43	59	46	38	2300	2300	2301	2300	2301	3	5	4	6	12	291	0.0	28
Thursday, March 12, 2020	21:40	00:10:00	42	56	45	38	2299	2298	2299	2297	2298	3	5	4	7	12	289	0.0	27
Thursday, March 12, 2020	21:50	00:10:00	43	64	45	38	2296	2298	2285	2299	2284	2	5	4	7	12	287	0.0	27
Thursday, March 12, 2020	22:00	00:10:00	44	62	46	38	2300	2300	2300	2301	2301	3	5	4	6	11	287	0.0	27
Thursday, March 12, 2020	22:10	00:10:00	43	56	46	38	2300	2300	2300	2300	2300	3	5	4	7	11	283	0.0	27
Thursday, March 12, 2020	22:20	00:10:00	41	55	44	37	2300	2299	2300	2300	2300	2	5	4	5	12	281	0.0	27
Thursday, March 12, 2020	22:30	00:10:00	41	56	43	37	2300	2300	2300	2299	2300	2	4	4	7	12	286	0.0	27
Thursday, March 12, 2020	22:40	00:10:00	41	56	43	37	2299	2300	2300	2300	2300	2	5	4	6	12	285	0.0	27
Thursday, March 12, 2020	22:50	00:10:00	40	51	42	36	2273	2300	2300	2299	2300	2	4	3	5	11	278	0.0	27
Thursday, March 12, 2020	23:00	00:10:00	42	60	44	37	2291	2301	2301	2300	2301	2	4	4	7	12	282	0.0	27
Thursday, March 12, 2020	23:10	00:10:00	44	59	47	39	2302	2300	2299	2300	2300	3	5	4	7	12	285	0.0	27
Thursday, March 12, 2020	23:20	00:10:00	41	56	43	37	2300	2300	2300	2300	2300	2	4	3	6	11	281	0.0	27
Thursday, March 12, 2020	23:30	00:10:00	40	54	42	36	2301	2300	2302	2300	2298	2	4	3	5	11	279	0.0	27
Thursday, March 12, 2020	23:40	00:10:00	42	59	45	37	2300	2301	2300	2300	2301	2	4	3	5	10	280	0.0	27
Thursday, March 12, 2020	23:50	00:10:00	42	55	45	37	2301	2300	2302	2301	2299	2	4	3	5	10	277	0.0	27
Friday, March 13, 2020	0:00	00:10:00	42	61	44	37	2301	2299	2301	2299	2300	2	4	3	5	11	277	0.0	27
Friday, March 13, 2020	0:10	00:10:00	39	49	42	36	2299	2300	2299	2299	2300	2	4	4	6	11	278	0.0	26
Friday, March 13, 2020	0:20	00:10:00	50	74	44	37	2300	2300	2299	2300	2298	2	4	3	6	11	279	0.0	26
Friday, March 13, 2020	0:30	00:10:00	43	58	46	38	2300	2301	2300	2300	2301	2	5	4	7	12	281	0.0	27
Friday, March 13, 2020	0:40	00:10:00	44	57	47	37	1299	1310	1303	1303	1300	3	5	4	7	12	284	0.0	26
Friday, March 13, 2020	0:50	00:10:00	41	59	45	32	0	0	0	0	0	2	4	4	6	11	288	0.0	26
Friday, March 13, 2020	1:00	00:10:00	38	53	42	30	0	0	0	0	0	2	3	3	6	11	287	0.0	26
Friday, March 13, 2020	1:10	00:10:00	36	54	40	29	0	0	0	0	40	3	5	3	5	10	280	0.0	26
Friday, March 13, 2020	1:20	00:10:00	39	51	41	36	2186	2045	2168	2193	2293	3	4	4	6	9	275	0.0	26
Friday, March 13, 2020	1:30	00:10:00	39	53	42	36	2187	2226	2265	2294	2205	2	4	3	6	9	274	0.0	25
Friday, March 13, 2020	1:40	00:10:00	40	54	43	36	1915	2278	1966	2300	1939	3	4	4	6	10	276	0.0	25
Friday, March 13, 2020	1:50	00:10:00	40	50	42	37	2109	2255	2213	2299	2275	2	4	4	7	11	282	0.0	25
Friday, March 13, 2020	2:00	00:10:00	42	58	44	37	2278	2299	2282	2301	2279	2	4	4	6	12	285	0.0	26
Friday, March 13, 2020	2:10	00:10:00	42	59	45	37	2300	2300	2300	2299	2299	2	5	3	5	11	283	0.0	25
Friday, March 13, 2020	2:20	00:10:00	43	60	45	38	2301	2301	2300	2301	2300	3	6	2	6	11	284	0.0	26
Friday, March 13, 2020	2:30	00:10:00	40	53	42	37	2172	2281	2290	2196	2264	2	3	2	5	10	281	0.0	26
Friday, March 13, 2020	2:40	00:10:00	39	50	42	36	1814	1970	2208	1795	2159	2	4	2	4	10	281	0.0	25
Friday, March 13, 2020	2:50	00:10:00	40	55	42	37	2264	2178	2282	1813	2234	2	4	2	4	10	282	0.0	25
Friday, March 13, 2020	3:00	00:10:00	40	54	42	37	2282	2193	2292	1939	2278	2	4	2	4	10	284	0.0	25
Friday, March 13, 2020	3:10	00:10:00	40	51	43	37	2290	2236	2300	1878	2297	2	4	2	4	10	289	0.0	24
Friday, March 13, 2020	3:20	00:10:00	42	57	44	37	2299	2255	2293	1811	2300	2	4	2	5	10	291	0.0	24
Friday, March 13, 2020	3:30	00:10:00	41	53	43	37	2301	2222	2293	2189	2294	2	4	2	5	9	291	0.0	24
Friday, March 13, 2020	3:40	00:10:00	41	58	44	37	2186	2162	2161	2010	2282	2	4	2	4	8	284	0.0	24
Friday, March 13, 2020	3:50	00:10:00	40	56	42	36	1974	2252	2297	2105	2203	2	4	3	6	9	278	0.0	24
Friday, March 13, 2020	4:00	00:10:00	39	52	41	36	1751	1852	2153	1907	2169	2	4	4	6	9	277	0.0	24
Friday, March 13, 2020	4:10	00:10:00	39	52	41	36	1864	1887	1848	2110	2180	2	3	3	5	10	277	0.0	23
Friday, March 13, 2020	4:20	00:10:00	39	47	41	37	2173	2186	2225	2254	2270	2	4	3	5	9	280	0.0	23
Friday, March 13, 2020	4:30	00:10:00	40	56	43	37	2202	2149	2286	2267	2285	2	3	3	6	9	279	0.0	23
Friday, March 13, 2020	4:40	00:10:00	40	54	42	37	2066	2128	2269	2246	2289	2	5	3	5	10	276	0.0	23
Friday, March 13, 2020	4:50	00:10:00	41	62	43	37	2059	2277	2248	2247	2299	2	3	3	6	10	277	0.0	23
Friday, March 13, 2020	5:00	00:10:00	41	60	44	37	2283	2298	2290	2290	2299	3	5	4	6	11	283	0.0	23
Friday, March 13, 2020	5:10	00:10:00	42	60	45	38	2295	2299	2300	2300	2299	3	5	4	7	11	290	0.0	23
Friday, March 13, 2020	5:20	00:10:00	44	63	47	39	2299	2299	2299	2300	2301	3	5	5	7	11	289	0.0	23
Friday, March 13, 2020	5:30	00:10:00	47	65	50	40	2298	2300	2301	2300	2300	3	6	4	6	11	288	0.0	23
Friday, March 13, 2020	5:40	00:10:00	47	64	50	40	2301	2300	2299	2301	2301	3	5	4	7	11	297	0.0	23
Friday, March 13, 2020	5:50	00:10:00	46	62	48	42	2301	2300	2301	2300	2299	3	5	4	6	12	302	0.0	23
Friday, March 13, 2020	6:00	00:10:00	45	60	47	41	2301	2300	2300	2301	2301	3	5	3	6	11	304	0.0	23
Friday, March 13, 2020	6:10	00:10:00	47	74	48	39	2300	2299	2300	2300	2299	3	4	3	6	12	305	0.0	23
Friday, March 13, 2020	6:20	00:10:00	42	64	43	38	2301	2301	2186	2300	2301	3	5	3	6	12	308	0.0	23
Friday, March 13, 2020	6:30	00:10:00	40	56	41	38	2299	2300	2265	2249	2299	3	5	4	7	12	309	0.0	23
Friday, March 13, 2020	6:40	00:10:00	39	52	41	37	2297	2286	2291	1898	2300	3	5	4	6	12	309	0.0	23
Friday, March 13, 2020	6:50	00:10:00	40	49	42	37	2027	1819	1924	1949	2287	2	4	3	6	10	306	0.0	22
Friday, March 13, 2020	7:00	00:10:00	39	52	41	37	1883	1531	1627	1419	2232	2	4	3	5	10	312	0.0	22
Friday, March 13, 2020	7:10	00:10:00	38	63	39	34	990	893	924	580	1693	2	4	3	5	10	312	0.0	21
Friday, March 13, 2020	7:20	00:10:00	72	90	70	34	890	409	805	634	1814	1	4	2	5	9	311	0.0	20
Friday, March 13, 2020	7:30	00:10:00	42	57	44	34	991	342	982	716	2023	1	3	3	7	9	313	0.0	21
Friday, March 13, 2020	7:40	00:10:00	42	56	46	34	1083	904	995	997	2215	1	3	3	7	9	320	0.0	21
Friday, March 13, 2020	7:50	00:10:00	45	66	47	35	1520	1891	1394	1530	2221	1	3	3	6	10	326	0.0	21

Table A-3: Location 3 All Measurement Periods

Date	Start Time	Duration	Leq	Lmax	L10	L90	Closest Non-Curt. WT	Next Four Closest Non-Curtailed Wind Turbines				Loc. 3 Ground Level		Loc. 1 Ground Level		CRW Met Tower Hub Height		Loc. 2 Precip.	Loc. 2 Temp.
							Avg. Output (kW)												
		(HH:MM:SS)	(dBA)	(dBA)	(dBA)	(dBA)	WT 23	WT 29	WT 24	WT 28	WT 20	Avg. WS (m/s)	Gust WS (m/s)	Avg. WS (m/s)	Gust WS (m/s)	Avg. WS (m/s)	Avg. WD (°)	(mm)	(°F)
Friday, March 13, 2020	8:00	00:10:00	46	67	47	37	2070	2289	1549	2112	1971	1	4	3	6	10	328	0.0	22
Friday, March 13, 2020	8:10	00:10:00	69	88	60	37	2287	2300	2261	2289	2133	2	4	3	6	11	333	0.0	22
Friday, March 13, 2020	8:20	00:10:00	63	83	65	37	2300	2299	2230	2301	2285	2	4	3	5	11	331	0.0	22
Friday, March 13, 2020	8:30	00:10:00	45	58	50	38	2220	2292	1890	2255	2221	2	4	2	5	11	328	0.0	23
Friday, March 13, 2020	8:40	00:10:00	44	66	44	39	2026	2218	2133	2232	2290	2	5	2	4	10	325	0.0	23
Friday, March 13, 2020	8:50	00:10:00	41	57	43	39	2005	1308	1936	1977	2256	3	6	3	6	9	320	0.0	24
Friday, March 13, 2020	9:00	00:10:00	42	55	43	39	1928	1136	1971	1831	2255	3	6	3	6	8	314	0.0	25
Friday, March 13, 2020	9:10	00:10:00	43	56	45	40	2013	1591	1776	2202	2162	4	6	4	7	8	303	0.0	26
Friday, March 13, 2020	9:20	00:10:00	45	59	47	42	2219	1509	2185	2205	2280	4	6	4	7	9	309	0.0	26
Friday, March 13, 2020	9:30	00:10:00	45	67	45	39	2016	1738	2160	1665	2241	3	6	3	6	9	313	0.0	27
Friday, March 13, 2020	9:40	00:10:00	43	56	45	39	1603	1397	1874	1433	1831	3	5	4	7	8	312	0.0	27
Friday, March 13, 2020	9:50	00:10:00	45	69	44	38	1251	1683	1477	1190	1433	3	5	4	7	8	308	0.0	28
Friday, March 13, 2020	10:00	00:10:00	48	70	44	36	1254	1246	1880	969	1012	3	5	3	6	8	311	0.0	28
Friday, March 13, 2020	10:10	00:10:00	78	98	72	40	1810	1912	1524	1450	960	3	5	4	6	7	301	0.0	28
Friday, March 13, 2020	10:20	00:10:00	39	49	41	37	1583	1372	2048	1246	1113	3	5	4	6	8	303	0.0	28
Friday, March 13, 2020	10:30	00:10:00	40	53	42	36	1279	1331	1680	1393	1350	3	5	4	7	7	298	0.0	29
Friday, March 13, 2020	10:40	00:10:00	48	70	45	40	1849	1675	1522	1857	1389	4	6	4	6	8	299	0.0	29
Friday, March 13, 2020	10:50	00:10:00	52	75	43	37	1563	1632	1790	1740	1643	3	6	4	6	8	298	0.0	29
Friday, March 13, 2020	11:00	00:10:00	41	57	43	38	1542	1492	2016	1472	1314	4	6	4	7	8	297	0.0	30
Friday, March 13, 2020	11:10	00:10:00	46	64	48	39	1359	1387	1624	1527	1463	3	5	5	7	8	305	0.0	30
Friday, March 13, 2020	11:20	00:10:00	42	61	44	36	1178	1434	2221	1375	1591	3	6	4	8	8	309	0.0	30
Friday, March 13, 2020	11:30	00:10:00	42	57	44	36	1399	1408	1998	1445	1630	3	6	4	7	9	316	0.0	30
Friday, March 13, 2020	11:40	00:10:00	40	58	43	35	936	978	1419	954	1174	3	6	4	6	9	312	0.0	30
Friday, March 13, 2020	11:50	00:10:00	42	61	45	33	786	874	1115	879	1255	3	6	4	7	9	305	0.0	31
Friday, March 13, 2020	12:00	00:10:00	42	59	45	36	1187	1250	1358	1159	1101	3	6	4	7	9	294	0.0	30
Friday, March 13, 2020	12:10	00:10:00	49	66	52	39	1593	1316	1393	1637	1522	3	5	4	6	8	298	0.0	30
Friday, March 13, 2020	12:20	00:10:00	48	64	52	39	1642	1577	1602	1454	1710	3	5	4	7	8	299	0.0	31
Friday, March 13, 2020	12:30	00:10:00	46	62	49	39	1507	1743	1539	1647	1606	4	6	4	7	7	299	0.0	31
Friday, March 13, 2020	12:40	00:10:00	47	65	51	40	1890	2146	1696	2129	2110	3	6	5	7	8	298	0.0	31
Friday, March 13, 2020	12:50	00:10:00	50	66	54	41	404	493	397	511	541	4	7	4	7	8	305	0.0	32
Friday, March 13, 2020	13:00	00:10:00	50	70	53	39	0	0	0	0	0	4	7	5	7	8	304	0.0	31
Friday, March 13, 2020	13:10	00:10:00	48	66	50	40	403	310	290	300	240	4	7	4	8	8	300	0.0	32
Friday, March 13, 2020	13:20	00:10:00	47	63	48	41	2181	2235	2203	2202	2246	4	6	5	7	9	304	0.0	32
Friday, March 13, 2020	13:30	00:10:00	49	68	51	39	1872	1515	2128	2004	1753	4	6	4	8	10	304	0.0	32
Friday, March 13, 2020	13:40	00:10:00	45	63	47	39	1506	1752	2066	1595	1580	4	7	4	8	10	303	0.0	32
Friday, March 13, 2020	13:50	00:10:00	47	66	50	40	1814	1822	2222	2154	1801	4	6	5	8	10	307	0.0	32
Friday, March 13, 2020	14:00	00:10:00	43	59	45	38	1736	1888	1707	1680	1779	4	6	5	8	9	311	0.0	33
Friday, March 13, 2020	14:10	00:10:00	47	63	50	37	1450	1360	1479	1607	1957	4	6	5	7	8	305	0.0	33
Friday, March 13, 2020	14:20	00:10:00	43	59	45	36	1594	1528	1483	1652	1447	3	6	4	7	7	302	0.0	33
Friday, March 13, 2020	14:30	00:10:00	44	67	47	38	1781	1847	1289	1906	1531	4	6	4	7	8	306	0.0	33
Friday, March 13, 2020	14:40	00:10:00	43	62	44	36	1807	1739	1652	1429	1682	3	5	4	7	8	298	0.0	33
Friday, March 13, 2020	14:50	00:10:00	42	63	44	36	1850	1449	1566	1202	1509	3	7	4	6	8	301	0.0	33
Friday, March 13, 2020	15:00	00:10:00	40	60	41	34	1228	934	1286	860	1086	3	5	4	7	8	298	0.0	33
Friday, March 13, 2020	15:10	00:10:00	41	62	44	33	695	492	903	861	1110	3	5	4	7	7	295	0.0	32
Friday, March 13, 2020	15:20	00:10:00	41	58	43	33	952	807	808	1010	1034	3	5	4	7	7	305	0.0	32
Friday, March 13, 2020	15:30	00:10:00	40	53	43	35	1240	982	1344	1197	1454	3	6	4	6	7	327	0.0	32
Friday, March 13, 2020	15:40	00:10:00	37	52	40	31	817	669	808	892	1337	3	5	4	6	8	327	0.0	33
Friday, March 13, 2020	15:50	00:10:00	37	58	38	33	889	892	830	708	1090	3	5	3	5	7	323	0.0	33
Friday, March 13, 2020	16:00	00:10:00	38	61	38	31	738	597	658	1199	871	2	4	3	5	6	329	0.0	32
Friday, March 13, 2020	16:10	00:10:00	37	58	37	32	825	721	778	1064	984	2	3	3	6	7	330	0.0	31
Friday, March 13, 2020	16:20	00:10:00	41	63	39	31	821	827	676	787	785	2	4	3	6	7	327	0.0	31
Friday, March 13, 2020	16:30	00:10:00	42	63	37	33	981	897	952	880	1022	2	5	3	6	6	341	0.0	31
Friday, March 13, 2020	16:40	00:10:00	37	57	36	31	897	854	975	763	938	2	4	3	6	7	342	0.0	30
Friday, March 13, 2020	16:50	00:10:00	33	53	34	31	630	680	692	641	624	2	4	3	5	6	340	0.0	30
Friday, March 13, 2020	17:00	00:10:00	31	44	33	28	522	543	458	710	526	2	4	3	6	6	338	0.0	31
Friday, March 13, 2020	17:10	00:10:00	42	67	39	29	577	601	467	539	491	2	3	2	4	5	323	0.0	30
Friday, March 13, 2020	17:20	00:10:00	34	47	37	28	506	535	449	606	548	1	3	2	5	6	306	0.0	30
Friday, March 13, 2020	17:30	00:10:00	39	63	35	28	437	453	506	357	447	1	2	2	4	5	345	0.0	30
Friday, March 13, 2020	17:40	00:10:00	29	54	31	26	267	232	261	251	262	1	3	2	4	5	261	0.0	29
Friday, March 13, 2020	17:50	00:10:00	31	50	31	27	341	272	412	242	372	0	3	2	4	5	90	0.0	29
Friday, March 13, 2020	18:00	00:10:00	40	60	38	27	211	198	344	272	215	0	2	1	3	5	334	0.0	28
Friday, March 13, 2020	18:10	00:10:00	30	45	32	27	161	159	189	158	198	0	1	1	3	4	75	0.0	28
Friday, March 13, 2020	18:20	00:10:00	30	47	32	26	87	102	88	42	114	1	2	1	3	3	64	0.0	27
Friday, March 13, 2020	18:30	00:10:00	40	61	38	26	96	106	106	52	96	1	2	1	2	3	44	0.0	27
Friday, March 13, 2020	18:40	00:10:00	32	50	34	26	73	106	57	126	27	1	2	1	2	3	140	0.0	27
Friday, March 13, 2020	18:50	00:10:00	36	51	40	25	21	13	3	40	0	0	1	1	3	2	92	0.0	27
Friday, March 13, 2020	19:00	00:10:00	39	62	42	29	81	85	68	70	67	0	2	0	2	3	17	0.0	26
Friday, March 13, 2020	19:10	00:10:00	42	69	31	29	139	114	168	57	27	0	1	1	2	3	252	0.0	26
Friday, March 13, 2020	19:20	00:10:00	31	46	32	29	215	226	217	163	120	0	1	1	2	3	11	0.0	25
Friday, March 13, 2020	19:30	00:10:00	33	55	32	29	218	261	235	223	125	0	1	1	2	3	7	0.0	24
Friday, March 13, 2020	19:40	00:10:00	37	56	40	32	404	392	428	150	315	1	2	1	3	4	16	0.0	24
Friday, March 13, 2020	19:50	00:10:00	38	54	41	33	706	701	703	307	630	1	2	1	3	6	27	0.0	24
Friday, March 13, 2020	20:00	00:10:00	37	55	40	34	845	722	777	246	786	1	2	1	4	6	25	0.0	23
Friday, March 13, 2020	20:10	00:10:00	37	55	40	34	834	782	762	172	703	1	2	1	3	6	25	0.0	23

Table A-3: Location 3 All Measurement Periods

Date	Start Time	Duration	Leq	Lmax	L10	L90	Closest Non-Curt. WT	Next Four Closest Non-Curtailed Wind Turbines				Loc. 3 Ground Level		Loc. 1 Ground Level		CRW Met Tower Hub Height		Loc. 2 Precip.	Loc. 2 Temp.
							Avg. Output (kW)												
		(HH:MM:SS)	(dBA)	(dBA)	(dBA)	(dBA)	WT 23	WT 29	WT 24	WT 28	WT 20	Avg. WS (m/s)	Gust WS (m/s)	Avg. WS (m/s)	Gust WS (m/s)	Avg. WS (m/s)	Avg. WD (°)	(mm)	(°F)
Friday, March 13, 2020	20:20	00:10:00	38	61	41	33	671	753	649	325	726	1	3	1	4	6	28	0.0	23
Friday, March 13, 2020	20:30	00:10:00	38	55	41	35	867	948	893	377	848	1	3	2	4	6	35	0.0	23
Friday, March 13, 2020	20:40	00:10:00	38	56	41	34	736	913	853	283	842	1	2	1	4	7	31	0.0	22
Friday, March 13, 2020	20:50	00:10:00	37	56	40	34	592	657	755	344	532	1	3	1	3	7	29	0.0	22
Friday, March 13, 2020	21:00	00:10:00	37	56	40	32	525	565	567	386	253	1	3	1	3	6	35	0.0	22
Friday, March 13, 2020	21:10	00:10:00	37	56	41	32	581	722	616	481	580	1	3	1	3	7	38	0.0	22
Friday, March 13, 2020	21:20	00:10:00	45	66	45	34	649	732	702	242	659	1	2	1	4	6	35	0.0	22
Friday, March 13, 2020	21:30	00:10:00	45	69	42	33	624	585	644	276	662	1	3	1	3	6	40	0.0	22
Friday, March 13, 2020	21:40	00:10:00	38	55	40	33	699	599	582	271	708	1	3	1	3	6	40	0.0	22
Friday, March 13, 2020	21:50	00:10:00	38	55	41	34	637	713	735	457	662	1	3	1	4	7	37	0.0	22
Friday, March 13, 2020	22:00	00:10:00	38	54	41	35	886	687	806	681	685	1	3	1	3	7	40	0.0	22
Friday, March 13, 2020	22:10	00:10:00	38	56	41	34	779	735	897	601	755	2	3	1	5	6	41	0.0	21
Friday, March 13, 2020	22:20	00:10:00	39	56	41	35	784	893	805	681	803	2	3	1	4	7	41	0.0	21
Friday, March 13, 2020	22:30	00:10:00	39	57	41	35	814	864	840	847	800	1	3	1	4	7	42	0.0	21
Friday, March 13, 2020	22:40	00:10:00	38	56	41	35	845	1092	769	844	907	2	3	1	5	8	40	0.0	21
Friday, March 13, 2020	22:50	00:10:00	39	55	41	36	1030	947	987	892	996	2	4	1	4	8	41	0.0	21
Friday, March 13, 2020	23:00	00:10:00	39	55	42	36	1105	1129	1172	1084	1091	2	4	1	4	8	41	0.0	21
Friday, March 13, 2020	23:10	00:10:00	39	55	41	36	985	1026	1031	807	1187	2	4	1	5	8	42	0.0	21
Friday, March 13, 2020	23:20	00:10:00	39	56	42	35	946	1070	870	785	1038	2	3	1	4	8	48	0.0	21
Friday, March 13, 2020	23:30	00:10:00	39	55	41	35	901	862	990	967	1242	2	3	1	4	8	49	0.0	20
Friday, March 13, 2020	23:40	00:10:00	39	57	41	36	1038	903	1054	915	1064	2	3	1	4	8	51	0.0	20
Friday, March 13, 2020	23:50	00:10:00	38	55	41	35	782	877	1059	809	977	1	4	1	4	8	49	0.0	20
Saturday, March 14, 2020	0:00	00:10:00	37	54	39	34	931	504	918	687	799	1	3	1	3	8	49	0.0	20
Saturday, March 14, 2020	0:10	00:10:00	37	53	39	34	744	880	713	660	1065	2	3	1	4	8	50	0.0	20
Saturday, March 14, 2020	0:20	00:10:00	39	55	42	35	1007	1040	1043	904	1189	2	4	1	4	8	49	0.0	20
Saturday, March 14, 2020	0:30	00:10:00	39	56	41	35	931	936	1063	698	1082	2	3	1	3	7	55	0.0	20
Saturday, March 14, 2020	0:40	00:10:00	38	54	42	33	679	730	731	763	1073	1	3	1	3	7	48	0.0	20
Saturday, March 14, 2020	0:50	00:10:00	37	55	40	28	19	18	0	8	11	1	4	1	3	7	49	0.0	20
Saturday, March 14, 2020	1:00	00:10:00	37	54	41	27	0	0	0	0	0	1	4	1	3	7	50	0.0	20
Saturday, March 14, 2020	1:10	00:10:00	37	55	40	29	197	168	184	138	138	1	3	1	3	7	56	0.0	19
Saturday, March 14, 2020	1:20	00:10:00	38	55	41	33	563	567	581	578	610	1	4	1	3	7	54	0.0	19
Saturday, March 14, 2020	1:30	00:10:00	38	56	41	32	426	554	553	541	580	1	3	1	3	7	55	0.0	19
Saturday, March 14, 2020	1:40	00:10:00	37	56	41	31	358	716	665	619	698	1	3	1	3	7	54	0.0	19
Saturday, March 14, 2020	1:50	00:10:00	38	56	41	33	601	592	759	639	624	1	3	1	4	7	53	0.0	19
Saturday, March 14, 2020	2:00	00:10:00	38	55	41	33	488	697	762	744	639	1	3	1	4	7	56	0.0	19
Saturday, March 14, 2020	2:10	00:10:00	38	54	41	34	763	769	889	725	888	1	3	1	5	8	51	0.0	19
Saturday, March 14, 2020	2:20	00:10:00	38	54	41	33	691	648	776	661	887	1	4	1	4	8	52	0.0	19
Saturday, March 14, 2020	2:30	00:10:00	39	54	42	35	908	977	1047	1063	1131	2	3	1	4	8	50	0.0	19
Saturday, March 14, 2020	2:40	00:10:00	40	56	42	36	1123	955	1040	840	1046	2	4	1	4	8	49	0.0	19
Saturday, March 14, 2020	2:50	00:10:00	40	56	42	37	1273	1246	1287	1030	1392	2	4	1	4	9	49	0.0	18
Saturday, March 14, 2020	3:00	00:10:00	40	55	42	36	984	993	1010	862	1364	2	3	1	4	8	49	0.0	18
Saturday, March 14, 2020	3:10	00:10:00	41	55	43	38	1541	1594	1416	1505	1770	2	4	1	4	9	47	0.0	18
Saturday, March 14, 2020	3:20	00:10:00	42	54	43	40	1603	1999	1320	1926	2222	2	5	2	5	10	46	0.0	18
Saturday, March 14, 2020	3:30	00:10:00	41	54	43	38	1482	1586	1404	1526	1794	2	4	1	5	10	44	0.0	18
Saturday, March 14, 2020	3:40	00:10:00	41	53	43	38	1529	1780	1552	1706	1845	2	3	1	4	9	47	0.0	18
Saturday, March 14, 2020	3:50	00:10:00	41	53	43	39	2008	1757	2153	1537	1724	2	4	1	4	10	45	0.0	18
Saturday, March 14, 2020	4:00	00:10:00	41	55	43	38	1335	1429	1591	1133	1630	2	4	1	3	10	46	0.0	18
Saturday, March 14, 2020	4:10	00:10:00	40	55	42	37	1336	1051	1397	1097	1134	2	3	1	4	9	49	0.0	18
Saturday, March 14, 2020	4:20	00:10:00	41	56	42	38	1495	1828	1537	1617	1170	2	4	1	5	9	49	0.0	18
Saturday, March 14, 2020	4:30	00:10:00	41	55	43	39	1724	1639	1871	1580	1687	2	4	1	4	9	46	0.0	18
Saturday, March 14, 2020	4:40	00:10:00	41	55	43	38	1503	1294	1481	1427	1842	2	4	1	5	10	47	0.0	18
Saturday, March 14, 2020	4:50	00:10:00	41	55	43	38	1447	2071	1685	1724	1709	2	5	1	5	9	47	0.0	18
Saturday, March 14, 2020	5:00	00:10:00	42	56	43	40	2156	2074	1973	1565	1799	2	5	1	6	9	48	0.0	18
Saturday, March 14, 2020	5:10	00:10:00	41	55	43	39	1755	1350	1609	1268	1574	2	4	1	4	8	45	0.0	18
Saturday, March 14, 2020	5:20	00:10:00	40	56	42	36	1193	1383	1099	1290	1509	2	4	1	4	8	45	0.0	17
Saturday, March 14, 2020	5:30	00:10:00	40	56	42	37	1122	1531	1111	1330	1281	2	4	1	4	8	49	0.0	17
Saturday, March 14, 2020	5:40	00:10:00	41	55	44	38	1161	1341	1356	1047	1597	2	4	1	4	9	50	0.0	17
Saturday, March 14, 2020	5:50	00:10:00	42	55	43	39	1429	1235	1394	1150	1973	2	4	1	5	8	48	0.0	17
Saturday, March 14, 2020	6:00	00:10:00	42	53	44	40	1825	1378	1747	1539	1885	2	5	1	4	9	43	0.0	17
Saturday, March 14, 2020	6:10	00:10:00	41	54	43	38	1570	1588	1420	1603	1984	2	4	1	5	9	47	0.0	17
Saturday, March 14, 2020	6:20	00:10:00	41	54	43	37	1180	1004	1124	1094	1633	2	4	1	4	9	49	0.0	17
Saturday, March 14, 2020	6:30	00:10:00	40	54	42	36	929	1226	957	1352	1121	2	4	1	5	9	46	0.0	17
Saturday, March 14, 2020	6:40	00:10:00	40	53	42	37	1182	1354	1062	1524	1615	2	4	1	4	9	49	0.0	17
Saturday, March 14, 2020	6:50	00:10:00	41	56	43	38	1466	1505	1456	1304	1604	2	4	1	4	10	51	0.0	17
Saturday, March 14, 2020	7:00	00:10:00	41	55	43	39	1803	1482	1720	1324	1607	2	4	1	4	9	49	0.0	16
Saturday, March 14, 2020	7:10	00:10:00	42	55	44	40	1638	1581	1889	1626	2085	2	5	1	4	10	50	0.0	17
Saturday, March 14, 2020	7:20	00:10:00	46	62	49	40	1800	1306	1926	1571	1896	2	4	1	4	10	50	0.0	16
Saturday, March 14, 2020	7:30	00:10:00	44	56	48	37	885	1197	1321	1399	1424	2	4	1	4	9	57	0.0	17
Saturday, March 14, 2020	7:40	00:10:00	43	57	46	38	1213	1285	1328	1299	1726	2	4	1	4	10	56	0.0	17
Saturday, March 14, 2020	7:50	00:10:00	40	55	42	36	839	1111	1575	1041	1636	2	4	1	4	9	53	0.0	17
Saturday, March 14, 2020	8:00	00:10:00	40	55	42	36	724	1067	1362	906	1187	2	4	1	5	9	56	0.0	17
Saturday, March 14, 2020	8:10	00:10:00	39	55	42	34	390	926	1145	951	1150	2	3	1	5	8	57	0.0	17
Saturday, March 14, 2020	8:20	00:10:00	41	55	44	35	549	966	1182	657	923	2	3	2	5	8	60	0.0	17
Saturday, March 14, 2020	8:30	00:10:00	41	54	44	34	526	890	912	738	1100	2	4	2	4	8	60	0.0	17

Table A-3: Location 3 All Measurement Periods

Date	Start Time	Duration	Leq	Lmax	L10	L90	Closest Non-Curt. WT	Next Four Closest Non-Curtailed Wind Turbines				Loc. 3 Ground Level		Loc. 1 Ground Level		CRW Met Tower Hub Height		Loc. 2 Precip.	Loc. 2 Temp.
							Avg. Output (kW)												
		(HH:MM:SS)	(dBA)	(dBA)	(dBA)	(dBA)	WT 23	WT 29	WT 24	WT 28	WT 20	Avg. WS (m/s)	Gust WS (m/s)	Avg. WS (m/s)	Gust WS (m/s)	Avg. WS (m/s)	Avg. WD (°)	(mm)	(°F)
Saturday, March 14, 2020	8:40	00:10:00	40	57	43	34	766	851	640	641	951	2	4	2	6	8	71	0.0	17
Saturday, March 14, 2020	8:50	00:10:00	41	58	44	34	700	480	681	650	626	2	3	2	5	7	65	0.0	17
Saturday, March 14, 2020	9:00	00:10:00	40	54	43	32	482	509	401	475	601	1	4	2	5	7	65	0.0	17
Saturday, March 14, 2020	9:10	00:10:00	39	53	42	30	261	461	407	420	573	1	3	2	6	6	66	0.0	17
Saturday, March 14, 2020	9:20	00:10:00	37	53	41	29	218	490	414	422	577	1	3	2	5	7	69	0.0	18
Saturday, March 14, 2020	9:30	00:10:00	40	68	42	31	248	457	420	352	515	1	3	1	4	6	64	0.0	18
Saturday, March 14, 2020	9:40	00:10:00	39	63	41	30	309	381	417	401	478	1	3	1	4	6	61	0.0	18
Saturday, March 14, 2020	9:50	00:10:00	38	54	41	30	260	466	449	555	580	1	4	1	3	6	60	0.0	18
Saturday, March 14, 2020	10:00	00:10:00	39	54	42	32	263	337	431	454	460	1	3	1	4	6	59	0.0	18
Saturday, March 14, 2020	10:10	00:10:00	45	67	42	31	274	328	455	355	384	1	3	1	4	6	68	0.0	18
Saturday, March 14, 2020	10:20	00:10:00	41	59	43	31	258	356	479	457	468	2	4	2	5	6	67	0.0	18
Saturday, March 14, 2020	10:30	00:10:00	37	55	41	29	286	343	334	331	430	1	4	1	5	6	75	0.0	19
Saturday, March 14, 2020	10:40	00:10:00	38	55	41	31	303	325	306	304	340	1	4	1	4	5	70	0.0	18
Saturday, March 14, 2020	10:50	00:10:00	38	55	41	30	293	278	280	311	334	2	3	1	4	5	66	0.0	19
Saturday, March 14, 2020	11:00	00:10:00	38	55	41	31	231	232	288	280	260	1	3	1	4	5	69	0.0	19
Saturday, March 14, 2020	11:10	00:10:00	40	60	41	30	231	221	224	288	228	1	3	1	4	5	71	0.0	19
Saturday, March 14, 2020	11:20	00:10:00	38	55	41	31	300	280	264	258	328	2	4	2	5	6	70	0.0	19
Saturday, March 14, 2020	11:30	00:10:00	38	54	41	31	158	294	301	319	317	1	4	1	4	5	65	0.0	20
Saturday, March 14, 2020	11:40	00:10:00	39	56	42	31	265	315	296	324	361	2	4	2	6	5	61	0.0	20
Saturday, March 14, 2020	11:50	00:10:00	39	55	41	31	319	384	391	481	458	2	4	2	6	7	60	0.0	21
Saturday, March 14, 2020	12:00	00:10:00	39	59	41	31	281	477	355	530	584	2	4	1	5	6	64	0.0	22
Saturday, March 14, 2020	12:10	00:10:00	41	60	44	31	225	327	391	417	395	1	3	2	6	6	69	0.0	22
Saturday, March 14, 2020	12:20	00:10:00	39	55	42	31	327	426	414	382	448	2	4	3	5	6	70	0.0	22
Saturday, March 14, 2020	12:30	00:10:00	38	55	41	30	179	357	311	386	426	2	4	3	5	6	68	0.0	23
Saturday, March 14, 2020	12:40	00:10:00	38	55	41	31	323	340	352	276	435	1	3	2	5	5	66	0.0	24
Saturday, March 14, 2020	12:50	00:10:00	38	55	40	30	32	32	10	38	28	2	4	3	6	6	66	0.0	24
Saturday, March 14, 2020	13:00	00:10:00	38	55	41	30	0	0	0	0	0	1	4	3	6	6	63	0.0	24
Saturday, March 14, 2020	13:10	00:10:00	38	57	41	29	47	9	0	29	56	2	4	2	5	6	60	0.0	24
Saturday, March 14, 2020	13:20	00:10:00	38	56	41	31	355	360	371	417	395	2	4	2	6	6	61	0.0	24
Saturday, March 14, 2020	13:30	00:10:00	44	64	44	34	547	491	470	507	531	2	5	3	7	6	61	0.0	25
Saturday, March 14, 2020	13:40	00:10:00	38	54	41	32	420	455	465	557	612	2	4	2	5	6	55	0.0	25
Saturday, March 14, 2020	13:50	00:10:00	39	54	41	34	472	405	580	495	695	2	4	3	6	6	55	0.0	26
Saturday, March 14, 2020	14:00	00:10:00	38	57	41	32	460	482	523	443	591	2	4	2	4	6	56	0.0	26
Saturday, March 14, 2020	14:10	00:10:00	39	54	42	33	522	514	577	516	603	2	4	2	5	6	63	0.0	26
Saturday, March 14, 2020	14:20	00:10:00	39	54	42	33	478	514	714	510	615	2	4	1	4	6	63	0.0	26
Saturday, March 14, 2020	14:30	00:10:00	38	55	41	33	386	638	608	688	729	2	5	1	4	6	65	0.0	26
Saturday, March 14, 2020	14:40	00:10:00	40	58	42	34	472	555	592	489	528	2	4	2	5	6	59	0.0	27
Saturday, March 14, 2020	14:50	00:10:00	41	63	43	36	643	568	669	548	798	2	5	1	5	6	63	0.0	26
Saturday, March 14, 2020	15:00	00:10:00	42	60	42	36	567	642	773	733	622	2	4	2	4	6	57	0.0	26
Saturday, March 14, 2020	15:10	00:10:00	39	55	41	34	569	918	696	716	672	2	4	2	6	7	62	0.0	26
Saturday, March 14, 2020	15:20	00:10:00	39	55	42	35	617	736	648	807	821	2	4	2	5	7	65	0.0	27
Saturday, March 14, 2020	15:30	00:10:00	39	54	42	34	638	670	750	657	726	2	4	2	5	7	63	0.0	27
Saturday, March 14, 2020	15:40	00:10:00	38	55	41	33	561	733	581	741	869	2	4	3	6	7	66	0.0	27
Saturday, March 14, 2020	15:50	00:10:00	39	54	41	35	514	728	794	669	741	2	5	2	5	7	56	0.0	27
Saturday, March 14, 2020	16:00	00:10:00	38	55	41	33	461	728	577	697	838	2	4	2	5	7	64	0.0	28
Saturday, March 14, 2020	16:10	00:10:00	39	54	42	34	560	702	786	655	696	2	5	2	5	7	58	0.0	28
Saturday, March 14, 2020	16:20	00:10:00	39	54	42	34	484	612	615	660	737	2	3	2	5	7	64	0.0	28
Saturday, March 14, 2020	16:30	00:10:00	39	55	41	35	554	623	557	615	764	2	4	2	5	7	61	0.0	28
Saturday, March 14, 2020	16:40	00:10:00	39	54	41	33	482	608	619	517	779	2	4	3	6	7	67	0.0	28
Saturday, March 14, 2020	16:50	00:10:00	38	55	41	33	466	609	637	544	689	2	4	2	6	7	61	0.0	28
Saturday, March 14, 2020	17:00	00:10:00	38	55	41	33	403	530	524	455	473	2	5	1	5	7	58	0.0	28
Saturday, March 14, 2020	17:10	00:10:00	38	55	41	32	366	464	572	460	688	2	4	2	6	7	59	0.0	28
Saturday, March 14, 2020	17:20	00:10:00	38	54	41	31	433	528	432	531	516	2	3	3	6	6	56	0.0	28
Saturday, March 14, 2020	17:30	00:10:00	43	65	41	32	370	463	611	593	462	2	4	2	5	6	58	0.0	28
Saturday, March 14, 2020	17:40	00:10:00	37	55	41	31	386	525	541	491	393	1	5	2	6	7	59	0.0	27
Saturday, March 14, 2020	17:50	00:10:00	38	54	41	32	528	420	414	403	423	1	3	3	5	6	72	0.0	28
Saturday, March 14, 2020	18:00	00:10:00	37	54	40	30	398	437	358	408	404	1	3	3	6	5	83	0.0	27
Saturday, March 14, 2020	18:10	00:10:00	37	55	41	30	324	276	270	289	382	1	3	3	5	6	77	0.0	27
Saturday, March 14, 2020	18:20	00:10:00	41	57	42	30	336	369	330	362	441	1	3	3	5	6	77	0.0	27
Saturday, March 14, 2020	18:30	00:10:00	39	63	41	33	370	328	387	480	407	1	3	3	5	6	79	0.0	27
Saturday, March 14, 2020	18:40	00:10:00	37	54	40	30	413	280	371	366	378	1	3	3	5	6	83	0.0	26
Saturday, March 14, 2020	18:50	00:10:00	39	67	41	31	483	364	492	418	532	1	3	3	4	6	81	0.0	26
Saturday, March 14, 2020	19:00	00:10:00	37	54	41	30	476	478	433	538	499	2	3	3	5	7	77	0.0	26
Saturday, March 14, 2020	19:10	00:10:00	39	62	42	29	436	341	412	454	361	1	3	2	4	6	77	0.0	25
Saturday, March 14, 2020	19:20	00:10:00	40	55	43	30	489	343	449	337	476	1	3	2	4	5	70	0.0	25
Saturday, March 14, 2020	19:30	00:10:00	40	56	43	30	456	365	388	417	434	1	2	1	4	6	78	0.0	24
Saturday, March 14, 2020	19:40	00:10:00	38	55	41	28	381	344	351	525	525	0	2	1	3	6	76	0.0	24
Saturday, March 14, 2020	19:50	00:10:00	37	54	41	29	234	312	348	474	535	0	1	1	4	6	70	0.0	24
Saturday, March 14, 2020	20:00	00:10:00	40	60	42	30	285	392	408	307	559	0	1	1	3	6	66	0.0	23
Saturday, March 14, 2020	20:10	00:10:00	37	54	41	29	324	424	424	455	603	0	0	1	2	7	61	0.0	23
Saturday, March 14, 2020	20:20	00:10:00	40	62	41	30	326	479	477	460	701	0	1	1	3	7	62	0.0	23
Saturday, March 14, 2020	20:30	00:10:00	37	54	41	30	203	546	426	538	757	0	1	1	3	7	63	0.0	23
Saturday, March 14, 2020	20:40	00:10:00	37	55	41	29	425	549	515	366	729	0	1	1	2	7	64	0.0	23
Saturday, March 14, 2020	20:50	00:10:00	38	53	41	29	318	626	523	470	821	0	0	0	2	7	64	0.0	23

Table A-3: Location 3 All Measurement Periods

Date	Start Time	Duration	Leq	Lmax	L10	L90	Closest Non-Curt. WT	Next Four Closest Non-Curtailed Wind Turbines				Loc. 3 Ground Level		Loc. 1 Ground Level		CRW Met Tower Hub Height		Loc. 2 Precip.	Loc. 2 Temp.
							Avg. Output (kW)												
		(HH:MM:SS)	(dBA)	(dBA)	(dBA)	(dBA)	WT 23	WT 29	WT 24	WT 28	WT 20	Avg. WS (m/s)	Gust WS (m/s)	Avg. WS (m/s)	Gust WS (m/s)	Avg. WS (m/s)	Avg. WD (°)	(mm)	(°F)
Saturday, March 14, 2020	21:00	00:10:00	37	55	40	30	148	657	591	520	862	0	0	1	2	7	64	0.0	22
Saturday, March 14, 2020	21:10	00:10:00	39	55	42	30	183	590	540	603	850	0	0	1	3	7	63	0.0	23
Saturday, March 14, 2020	21:20	00:10:00	37	54	40	29	253	680	455	495	848	0	1	1	3	7	65	0.0	23
Saturday, March 14, 2020	21:30	00:10:00	37	53	41	30	403	622	532	464	852	0	1	1	3	7	64	0.0	24
Saturday, March 14, 2020	21:40	00:10:00	38	54	41	30	354	613	567	447	839	0	0	1	2	7	63	0.0	23
Saturday, March 14, 2020	21:50	00:10:00	37	54	41	31	470	585	554	465	830	0	0	1	3	7	61	0.0	23
Saturday, March 14, 2020	22:00	00:10:00	38	54	41	32	599	530	609	515	785	0	2	1	2	7	58	0.0	23
Saturday, March 14, 2020	22:10	00:10:00	37	54	40	30	449	474	480	469	606	0	0	1	3	7	63	0.0	24
Saturday, March 14, 2020	22:20	00:10:00	37	54	41	29	326	329	355	466	542	0	1	1	3	7	59	0.0	24
Saturday, March 14, 2020	22:30	00:10:00	37	54	41	29	192	231	226	355	401	0	0	1	3	7	61	0.0	23
Saturday, March 14, 2020	22:40	00:10:00	37	54	41	29	199	191	225	219	408	0	0	1	3	7	63	0.0	23
Saturday, March 14, 2020	22:50	00:10:00	37	55	41	29	266	272	211	201	406	0	0	1	3	7	68	0.0	23
Saturday, March 14, 2020	23:00	00:10:00	37	53	41	30	379	313	362	358	510	0	0	1	3	7	71	0.0	23
Saturday, March 14, 2020	23:10	00:10:00	37	55	41	30	466	435	422	396	528	0	1	1	3	7	85	0.0	23
Saturday, March 14, 2020	23:20	00:10:00	37	55	41	30	472	505	450	526	592	0	1	1	4	7	82	0.0	22
Saturday, March 14, 2020	23:30	00:10:00	38	55	41	30	461	518	427	472	607	0	1	2	3	7	82	0.0	22
Saturday, March 14, 2020	23:40	00:10:00	37	55	41	28	361	401	347	432	501	0	1	1	3	7	85	0.0	22
Saturday, March 14, 2020	23:50	00:10:00	37	54	41	28	357	382	323	365	445	0	1	1	3	7	88	0.0	22
Sunday, March 15, 2020	0:00	00:10:00	37	55	41	29	411	441	361	351	420	0	1	2	4	7	90	0.0	21
Sunday, March 15, 2020	0:10	00:10:00	38	54	41	30	514	487	435	432	459	0	1	2	3	6	93	0.0	21
Sunday, March 15, 2020	0:20	00:10:00	38	54	41	31	519	470	455	470	425	0	1	1	3	6	92	0.0	21
Sunday, March 15, 2020	0:30	00:10:00	38	54	41	31	533	510	514	453	396	0	1	1	3	5	96	0.0	21
Sunday, March 15, 2020	0:40	00:10:00	38	54	41	31	536	482	497	418	431	0	1	1	3	5	98	0.0	21
Sunday, March 15, 2020	0:50	00:10:00	38	54	41	30	484	427	476	389	412	0	0	1	3	5	101	0.0	21
Sunday, March 15, 2020	1:00	00:10:00	37	55	41	31	526	469	549	483	427	0	1	1	3	5	99	0.0	21
Sunday, March 15, 2020	1:10	00:10:00	38	54	41	31	533	452	569	443	389	0	0	1	3	5	103	0.0	21
Sunday, March 15, 2020	1:20	00:10:00	38	54	41	31	510	472	518	465	410	0	0	1	3	5	106	0.0	20
Sunday, March 15, 2020	1:30	00:10:00	38	54	41	29	385	369	437	357	314	0	0	1	2	5	107	0.0	21
Sunday, March 15, 2020	1:40	00:10:00	37	55	41	29	389	368	414	357	336	0	0	1	2	5	110	0.0	20
Sunday, March 15, 2020	1:50	00:10:00	37	54	41	29	356	369	397	345	333	0	1	1	3	5	109	0.0	21
Sunday, March 15, 2020	2:00	00:10:00	37	55	41	29	367	358	408	349	310	0	0	1	3	5	108	0.0	20
Sunday, March 15, 2020	2:10	00:10:00	38	55	41	30	448	398	462	413	388	0	1	1	2	5	114	0.0	20
Sunday, March 15, 2020	2:20	00:10:00	38	55	41	31	639	524	590	543	369	0	0	2	3	6	116	0.0	20
Sunday, March 15, 2020	2:30	00:10:00	38	55	41	31	571	539	586	572	446	0	0	2	3	6	113	0.0	20
Sunday, March 15, 2020	2:40	00:10:00	37	55	41	30	542	452	552	485	398	0	0	2	3	6	114	0.0	20
Sunday, March 15, 2020	2:50	00:10:00	38	54	41	31	549	452	533	446	353	0	0	2	3	6	116	0.0	20
Sunday, March 15, 2020	3:00	00:10:00	37	54	40	29	393	412	468	331	260	0	0	2	3	6	121	0.0	20
Sunday, March 15, 2020	3:10	00:10:00	38	55	41	29	346	302	396	226	249	0	0	1	3	6	118	0.0	19
Sunday, March 15, 2020	3:20	00:10:00	37	55	41	29	350	349	511	266	247	0	1	2	3	6	113	0.0	19
Sunday, March 15, 2020	3:30	00:10:00	38	54	41	30	456	414	535	385	333	0	1	2	3	5	112	0.0	19
Sunday, March 15, 2020	3:40	00:10:00	38	55	41	31	547	419	532	468	307	0	0	2	3	6	115	0.0	19
Sunday, March 15, 2020	3:50	00:10:00	38	55	41	31	550	425	590	504	328	0	0	2	3	6	113	0.0	19
Sunday, March 15, 2020	4:00	00:10:00	38	55	41	31	627	465	664	539	344	0	0	2	3	7	115	0.0	19
Sunday, March 15, 2020	4:10	00:10:00	38	54	41	32	746	545	689	712	492	0	0	2	4	7	115	0.0	19
Sunday, March 15, 2020	4:20	00:10:00	38	54	41	33	798	722	784	825	630	0	0	3	4	7	115	0.0	19
Sunday, March 15, 2020	4:30	00:10:00	38	55	41	33	784	854	894	980	736	0	0	3	4	7	116	0.0	19
Sunday, March 15, 2020	4:40	00:10:00	38	54	41	34	867	1052	978	1209	879	0	0	3	4	8	117	0.0	20
Sunday, March 15, 2020	4:50	00:10:00	39	56	41	34	900	1169	1110	1395	1099	0	0	3	4	8	120	0.0	19
Sunday, March 15, 2020	5:00	00:10:00	39	55	41	34	848	1101	929	1312	838	0	0	2	4	7	122	0.0	19
Sunday, March 15, 2020	5:10	00:10:00	38	54	41	32	657	781	595	978	544	0	0	1	3	7	123	0.0	19
Sunday, March 15, 2020	5:20	00:10:00	38	55	41	30	435	715	578	750	514	0	0	1	2	7	126	0.0	19
Sunday, March 15, 2020	5:30	00:10:00	37	55	41	30	408	737	616	527	305	0	0	1	2	6	132	0.0	19
Sunday, March 15, 2020	5:40	00:10:00	37	53	41	29	244	419	451	320	171	0	0	1	2	5	135	0.0	19
Sunday, March 15, 2020	5:50	00:10:00	37	55	41	29	197	320	228	104	157	0	0	1	2	6	133	0.0	18
Sunday, March 15, 2020	6:00	00:10:00	37	53	40	29	103	258	284	119	277	0	0	2	3	5	134	0.0	19
Sunday, March 15, 2020	6:10	00:10:00	37	54	41	29	148	306	281	54	411	0	0	2	3	4	134	0.0	18
Sunday, March 15, 2020	6:20	00:10:00	37	55	41	29	146	337	296	64	496	0	0	1	2	4	137	0.0	18
Sunday, March 15, 2020	6:30	00:10:00	37	55	41	28	101	330	329	18	432	0	0	2	3	4	135	0.0	18
Sunday, March 15, 2020	6:40	00:10:00	37	53	41	28	151	334	426	80	392	0	0	2	3	4	135	0.0	17
Sunday, March 15, 2020	6:50	00:10:00	37	55	41	29	229	466	600	72	550	0	0	2	3	4	131	0.0	17
Sunday, March 15, 2020	7:00	00:10:00	38	62	41	29	261	581	714	135	544	0	0	2	4	3	132	0.0	17
Sunday, March 15, 2020	7:10	00:10:00	40	55	43	30	283	616	661	149	611	0	0	2	3	4	131	0.0	18
Sunday, March 15, 2020	7:20	00:10:00	43	57	48	33	370	664	647	183	577	0	0	2	3	5	131	0.0	18
Sunday, March 15, 2020	7:30	00:10:00	41	59	45	31	432	827	778	303	659	0	0	3	4	7	130	0.0	18
Sunday, March 15, 2020	7:40	00:10:00	40	56	43	32	507	989	908	381	799	0	0	3	4	8	127	0.0	18
Sunday, March 15, 2020	7:50	00:10:00	40	54	42	33	615	1342	1230	565	1233	0	0	3	5	8	126	0.0	18
Sunday, March 15, 2020	8:00	00:10:00	39	53	42	35	769	1672	1256	763	1265	0	0	3	5	8	128	0.0	19
Sunday, March 15, 2020	8:10	00:10:00	41	55	44	37	957	1893	1436	878	1122	0	0	3	5	8	127	0.0	19
Sunday, March 15, 2020	8:20	00:10:00	42	59	45	36	877	1785	1384	804	896	0	1	3	5	8	128	0.0	20
Sunday, March 15, 2020	8:30	00:10:00	44	60	48	37	740	1506	1178	698	615	0	1	4	6	9	129	0.0	21
Sunday, March 15, 2020	8:40	00:10:00	41	54	45	36	572	1247	1012	655	669	0	1	4	5	8	130	0.0	21
Sunday, March 15, 2020	8:50	00:10:00	44	57	48	37	770	1325	1010	757	580	0	1	4	6	8	130	0.0	22
Sunday, March 15, 2020	9:00	00:10:00	42	57	45	36	571	887	857	571	512	0	1	4	6	7	128	0.0	22
Sunday, March 15, 2020	9:10	00:10:00	40	55	42	34	406	646	754	389	547	0	0	4	6	6	126	0.0	23

Table A-3: Location 3 All Measurement Periods

Date	Start Time	Duration	Leq	Lmax	L10	L90	Closest Non-Curt. WT	Next Four Closest Non-Curtailed Wind Turbines				Loc. 3 Ground Level		Loc. 1 Ground Level		CRW Met Tower Hub Height		Loc. 2 Precip.	Loc. 2 Temp.
							Avg. Output (kW)												
		(HH:MM:SS)	(dBA)	(dBA)	(dBA)	(dBA)	WT 23	WT 29	WT 24	WT 28	WT 20	Avg. WS (m/s)	Gust WS (m/s)	Avg. WS (m/s)	Gust WS (m/s)	Avg. WS (m/s)	Avg. WD (°)	(mm)	(°F)
Sunday, March 15, 2020	9:20	00:10:00	47	77	47	33	308	487	529	313	718	0	0	4	6	6	130	0.0	23
Sunday, March 15, 2020	9:30	00:10:00	44	58	48	34	349	319	544	288	562	0	0	4	5	6	138	0.0	24
Sunday, March 15, 2020	9:40	00:10:00	40	53	43	34	404	530	710	334	533	0	1	3	6	7	139	0.0	24
Sunday, March 15, 2020	9:50	00:10:00	41	55	44	35	279	483	558	272	519	0	1	3	5	6	143	0.0	25
Sunday, March 15, 2020	10:00	00:10:00	44	59	48	35	467	517	610	360	820	0	1	3	6	5	148	0.0	25
Sunday, March 15, 2020	10:10	00:10:00	41	58	43	34	457	502	396	499	753	0	1	4	6	6	157	0.0	26
Sunday, March 15, 2020	10:20	00:10:00	41	55	44	34	349	371	402	489	416	0	1	3	5	7	161	0.0	26
Sunday, March 15, 2020	10:30	00:10:00	39	54	43	31	326	386	407	384	259	0	1	4	6	7	164	0.0	26
Sunday, March 15, 2020	10:40	00:10:00	40	54	42	31	379	438	434	403	336	0	1	4	6	7	162	0.0	27
Sunday, March 15, 2020	10:50	00:10:00	41	58	42	33	442	582	445	493	896	0	2	4	7	7	156	0.0	28
Sunday, March 15, 2020	11:00	00:10:00	41	54	43	36	746	892	790	912	767	0	1	4	8	8	155	0.0	29
Sunday, March 15, 2020	11:10	00:10:00	42	54	45	39	1102	1033	1075	1332	1273	0	2	4	6	8	154	0.0	29
Sunday, March 15, 2020	11:20	00:10:00	43	53	45	39	1052	1279	1198	1462	1508	0	1	4	7	7	153	0.0	30
Sunday, March 15, 2020	11:30	00:10:00	40	53	43	34	791	762	905	805	1059	0	2	4	7	7	152	0.0	30
Sunday, March 15, 2020	11:40	00:10:00	41	55	43	37	1029	1122	1051	730	1037	0	1	5	7	8	153	0.0	31
Sunday, March 15, 2020	11:50	00:10:00	43	60	46	39	1591	1716	1663	1422	1278	0	4	4	6	8	161	0.0	31
Sunday, March 15, 2020	12:00	00:10:00	45	64	46	41	1521	1618	1483	1455	1578	0	1	4	7	8	160	0.0	30
Sunday, March 15, 2020	12:10	00:10:00	43	54	46	39	1574	1565	1712	1345	1646	0	3	4	7	8	162	0.0	31
Sunday, March 15, 2020	12:20	00:10:00	43	55	45	39	1230	1549	1738	1232	1704	0	2	4	7	9	161	0.0	31
Sunday, March 15, 2020	12:30	00:10:00	42	57	45	38	1442	1716	1630	1585	2181	0	3	5	8	10	164	0.0	32
Sunday, March 15, 2020	12:40	00:10:00	46	67	46	39	1939	1742	1780	2020	1660	0	2	5	8	9	166	0.0	32
Sunday, March 15, 2020	12:50	00:10:00	45	60	47	41	1811	2287	2185	1879	1973	1	2	5	7	10	170	0.0	32
Sunday, March 15, 2020	13:00	00:10:00	43	54	45	39	1663	2053	2083	1613	2276	0	2	5	8	9	167	0.0	33
Sunday, March 15, 2020	13:10	00:10:00	44	56	46	41	2061	2048	2064	2160	2296	1	2	5	8	9	163	0.0	32
Sunday, March 15, 2020	13:20	00:10:00	47	57	50	42	2236	2206	2030	2276	2036	1	2	5	9	9	172	0.0	32
Sunday, March 15, 2020	13:30	00:10:00	47	58	50	42	2280	2156	2164	2230	2240	1	5	5	9	10	172	0.0	32
Sunday, March 15, 2020	13:40	00:10:00	46	57	49	42	2275	2268	2163	2276	1855	0	3	5	8	10	179	0.0	32
Sunday, March 15, 2020	13:50	00:10:00	46	59	49	41	2066	2108	2041	2180	2279	1	2	4	7	10	172	0.0	32
Sunday, March 15, 2020	14:00	00:10:00	48	65	50	42	2295	2216	1926	2293	2121	0	2	5	7	11	173	0.0	32
Sunday, March 15, 2020	14:10	00:10:00	47	58	49	42	2189	2234	2159	2104	2200	1	2	5	7	11	175	0.0	32
Sunday, March 15, 2020	14:20	00:10:00	45	55	48	40	2253	2285	2289	2286	2148	1	3	6	9	10	172	0.0	32
Sunday, March 15, 2020	14:30	00:10:00	47	58	50	42	2159	2096	2144	2273	2063	1	2	5	8	12	174	0.0	32
Sunday, March 15, 2020	14:40	00:10:00	44	58	46	40	2280	2214	1981	2281	2159	1	3	5	8	10	183	0.0	32
Sunday, March 15, 2020	14:50	00:10:00	43	55	45	40	2289	2259	2261	2256	2255	0	2	6	9	10	180	0.0	31
Sunday, March 15, 2020	15:00	00:10:00	44	55	47	40	2286	1998	2125	2196	2168	1	3	5	9	10	187	0.0	31
Sunday, March 15, 2020	15:10	00:10:00	42	56	44	39	1966	2205	1487	2154	2102	1	3	5	8	10	185	0.0	31
Sunday, March 15, 2020	15:20	00:10:00	44	62	46	38	2285	2260	2164	2263	1964	1	4	5	8	9	178	0.0	32
Sunday, March 15, 2020	15:30	00:10:00	42	54	45	38	2236	2235	1980	2284	2200	0	4	5	7	9	181	0.0	32
Sunday, March 15, 2020	15:40	00:10:00	43	65	45	40	2145	2190	1974	2249	2187	1	3	5	8	9	183	0.0	32
Sunday, March 15, 2020	15:50	00:10:00	42	54	44	38	1676	2100	2186	2216	2238	1	4	5	8	8	179	0.0	32
Sunday, March 15, 2020	16:00	00:10:00	44	57	46	39	1656	2012	1654	1930	2183	0	2	5	8	8	175	0.0	32
Sunday, March 15, 2020	16:10	00:10:00	41	55	44	38	1842	1959	1702	2017	2244	0	2	5	9	8	168	0.0	32
Sunday, March 15, 2020	16:20	00:10:00	45	55	47	41	1732	1945	1578	1877	2181	0	3	5	8	10	165	0.0	32
Sunday, March 15, 2020	16:30	00:10:00	46	55	49	42	2228	2139	1853	2278	2275	0	2	6	9	9	170	0.0	32
Sunday, March 15, 2020	16:40	00:10:00	44	55	46	40	2110	2009	1720	2028	1989	0	2	5	7	10	168	0.0	32
Sunday, March 15, 2020	16:50	00:10:00	43	55	45	39	1506	1789	1843	1624	1986	0	2	4	7	9	171	0.0	32
Sunday, March 15, 2020	17:00	00:10:00	44	55	47	41	1931	1986	1433	1894	1978	0	2	4	6	9	173	0.0	32
Sunday, March 15, 2020	17:10	00:10:00	46	57	48	42	1891	1874	1480	2076	2241	0	2	5	8	10	178	0.0	31
Sunday, March 15, 2020	17:20	00:10:00	45	55	47	41	2061	2109	2053	2182	2266	0	2	5	7	10	170	0.0	31
Sunday, March 15, 2020	17:30	00:10:00	45	56	47	42	1813	2269	2245	2273	2264	0	2	5	8	8	173	0.0	31
Sunday, March 15, 2020	17:40	00:10:00	45	56	48	42	2083	2103	2083	2204	2277	0	2	5	8	9	177	0.0	30
Sunday, March 15, 2020	17:50	00:10:00	42	55	44	39	1762	1869	2001	2218	2257	0	2	4	8	10	178	0.0	30
Sunday, March 15, 2020	18:00	00:10:00	44	54	46	40	2048	1662	1670	2236	2273	0	2	5	8	9	184	0.0	30
Sunday, March 15, 2020	18:10	00:10:00	44	60	47	40	2124	1869	1711	2281	2300	0	2	5	8	10	178	0.0	30
Sunday, March 15, 2020	18:20	00:10:00	45	55	48	41	2142	2036	1715	2240	2294	0	3	4	7	10	177	0.0	29
Sunday, March 15, 2020	18:30	00:10:00	44	59	47	40	1915	2132	1923	2274	2298	0	3	4	6	10	177	0.0	29
Sunday, March 15, 2020	18:40	00:10:00	46	65	47	40	1996	1756	1485	2245	2293	0	2	5	7	9	179	0.0	29
Sunday, March 15, 2020	18:50	00:10:00	42	55	44	39	1887	1581	1542	1816	2026	0	2	4	8	10	178	0.0	29
Sunday, March 15, 2020	19:00	00:10:00	44	54	47	40	1906	1898	2050	1966	1972	0	3	5	7	9	174	0.0	29
Sunday, March 15, 2020	19:10	00:10:00	44	56	46	40	2135	2214	2220	2251	2140	0	3	5	8	10	175	0.0	28
Sunday, March 15, 2020	19:20	00:10:00	42	58	44	39	2249	2081	2110	2256	2041	0	1	5	9	10	175	0.0	28
Sunday, March 15, 2020	19:30	00:10:00	45	56	48	40	2151	2268	2233	2285	2228	0	3	5	8	10	173	0.0	28
Sunday, March 15, 2020	19:40	00:10:00	42	57	44	38	2143	2255	2255	2255	2276	0	3	5	7	8	175	0.0	28
Sunday, March 15, 2020	19:50	00:10:00	42	54	44	38	2190	2141	2024	2182	2244	0	2	5	8	9	181	0.0	28
Sunday, March 15, 2020	20:00	00:10:00	41	56	43	38	2281	2173	1886	2219	2202	0	3	4	7	10	178	0.0	28
Sunday, March 15, 2020	20:10	00:10:00	41	53	43	39	2245	2264	2082	2244	2188	0	3	5	9	10	177	0.0	28
Sunday, March 15, 2020	20:20	00:10:00	42	55	43	39	1980	1945	2009	1998	1934	0	3	5	8	9	177	0.0	28
Sunday, March 15, 2020	20:30	00:10:00	43	55	46	39	2157	1953	1722	2057	1752	0	3	4	8	10	189	0.0	28
Sunday, March 15, 2020	20:40	00:10:00	44	55	45	41	2276	2270	2240	2249	2272	1	3	5	8	11	188	0.0	28
Sunday, March 15, 2020	20:50	00:10:00	42	59	43	39	2300	2151	2271	2245	2285	1	5	5	8	11	184	0.0	28
Sunday, March 15, 2020	21:00	00:10:00	42	57	44	39	2200	2257	2255	2082	2268	1	3	5	8	10	181	0.0	28
Sunday, March 15, 2020	21:10	00:10:00	41	54	43	37	2069	2092	2033	2060	2133	1	4	4	7	9	184	0.0	28
Sunday, March 15, 2020	21:20	00:10:00	42	57	44	37	2278	2147	2290	2287	2006	1	5	4	7	9	184	0.0	28
Sunday, March 15, 2020	21:30	00:10:00	41	54	43	39	2279	2265	2294	2298	2202	1	3	4	6	10	184	0.0	28

Table A-3: Location 3 All Measurement Periods

Date	Start Time	Duration	Leq	Lmax	L10	L90	Closest Non-Curt. WT	Next Four Closest Non-Curtailed Wind Turbines				Loc. 3 Ground Level		Loc. 1 Ground Level		CRW Met Tower Hub Height		Loc. 2 Precip.	Loc. 2 Temp.
							Avg. Output (kW)												
		(HH:MM:SS)	(dBA)	(dBA)	(dBA)	(dBA)	WT 23	WT 29	WT 24	WT 28	WT 20	Avg. WS (m/s)	Gust WS (m/s)	Avg. WS (m/s)	Gust WS (m/s)	Avg. WS (m/s)	Avg. WD (°)	(mm)	(°F)
Sunday, March 15, 2020	21:40	00:10:00	41	55	43	38	1894	2173	1954	2068	2267	1	4	4	7	10	180	0.0	28
Sunday, March 15, 2020	21:50	00:10:00	41	55	43	38	2213	2179	1417	1893	2123	0	2	4	7	10	182	0.0	28
Sunday, March 15, 2020	22:00	00:10:00	41	53	43	38	2255	2043	1768	2169	2185	0	2	5	7	11	181	0.0	28
Sunday, March 15, 2020	22:10	00:10:00	42	54	44	38	1787	2210	1942	2277	1953	0	2	5	8	10	187	0.0	28
Sunday, March 15, 2020	22:20	00:10:00	43	56	44	40	2274	2168	2265	2296	2041	1	4	4	7	10	189	0.0	28
Sunday, March 15, 2020	22:30	00:10:00	43	58	45	40	2214	2294	2258	2294	2001	1	6	4	7	9	186	0.0	28
Sunday, March 15, 2020	22:40	00:10:00	43	64	44	39	2274	1947	2287	2041	2017	1	4	4	6	10	185	0.0	27
Sunday, March 15, 2020	22:50	00:10:00	43	56	44	40	2178	2031	2269	2192	1923	1	4	4	8	10	186	0.0	27
Sunday, March 15, 2020	23:00	00:10:00	42	59	44	39	2254	2173	2287	2277	1782	1	5	4	6	9	187	0.0	27
Sunday, March 15, 2020	23:10	00:10:00	41	58	43	39	2099	2039	2019	1992	1854	1	3	4	6	9	188	0.0	27
Sunday, March 15, 2020	23:20	00:10:00	44	63	44	39	1981	1820	2195	1858	1520	1	5	4	7	9	187	0.0	27
Sunday, March 15, 2020	23:30	00:10:00	42	56	44	40	1956	2091	2221	1972	2129	1	5	4	7	10	186	0.0	27
Sunday, March 15, 2020	23:40	00:10:00	42	55	44	40	1984	2063	2084	2076	2252	1	3	4	7	10	186	0.0	27
Sunday, March 15, 2020	23:50	00:10:00	43	53	45	41	2212	2099	2128	2171	2294	1	3	4	7	10	185	0.0	27
Monday, March 16, 2020	0:00	00:10:00	43	57	45	41	2249	2156	2288	2134	2030	1	3	4	7	9	183	0.0	27
Monday, March 16, 2020	0:10	00:10:00	43	56	44	41	2184	1815	2203	2023	1556	1	4	4	6	9	183	0.0	28
Monday, March 16, 2020	0:20	00:10:00	43	55	44	41	2103	1918	2225	1936	1727	1	3	4	6	10	183	0.0	28
Monday, March 16, 2020	0:30	00:10:00	43	58	45	41	2048	1564	1844	1858	1985	1	3	4	7	9	183	0.0	28
Monday, March 16, 2020	0:40	00:10:00	44	59	46	41	1356	1425	1511	1435	1518	0	4	4	7	10	183	0.0	28
Monday, March 16, 2020	0:50	00:10:00	42	67	42	34	0	0	0	0	0	1	4	4	8	9	183	0.0	28
Monday, March 16, 2020	1:00	00:10:00	39	53	42	35	0	0	0	0	0	1	4	4	7	9	183	0.0	28
Monday, March 16, 2020	1:10	00:10:00	41	54	44	35	385	286	326	352	314	1	3	4	8	9	183	0.0	28
Monday, March 16, 2020	1:20	00:10:00	44	58	45	41	1899	1642	1979	1836	1714	1	4	4	7	9	183	0.0	28
Monday, March 16, 2020	1:30	00:10:00	44	58	45	41	1770	1036	1737	1383	1881	1	4	4	7	9	183	0.0	28
Monday, March 16, 2020	1:40	00:10:00	45	62	46	41	1545	898	1815	1162	1790	2	5	4	7	8	183	0.0	28
Monday, March 16, 2020	1:50	00:10:00	45	61	46	41	1662	990	1828	1327	1741	2	5	4	6	8	183	0.0	28
Monday, March 16, 2020	2:00	00:10:00	44	59	46	41	1539	1264	1890	1450	1555	1	5	4	6	9	183	0.0	28
Monday, March 16, 2020	2:10	00:10:00	45	66	46	42	2033	1051	2056	1566	1469	2	5	4	7	8	183	0.0	28
Monday, March 16, 2020	2:20	00:10:00	46	64	47	42	1961	933	1957	1067	1723	2	5	4	6	8	183	0.0	28
Monday, March 16, 2020	2:30	00:10:00	45	60	46	42	1693	1013	1946	1107	1683	2	4	4	7	9	183	0.0	28
Monday, March 16, 2020	2:40	00:10:00	44	59	46	41	1508	827	2118	960	1654	1	4	4	6	9	183	0.0	28
Monday, March 16, 2020	2:50	00:10:00	45	59	47	41	1489	1037	1891	1045	1829	1	5	4	7	9	183	0.0	28
Monday, March 16, 2020	3:00	00:10:00	48	67	48	42	1425	925	1858	956	1718	2	4	3	6	9	183	0.0	28
Monday, March 16, 2020	3:10	00:10:00	46	65	48	42	1586	962	1650	619	1344	2	5	4	6	9	183	0.0	28
Monday, March 16, 2020	3:20	00:10:00	45	63	47	42	1477	1083	1435	576	1106	2	4	4	6	8	183	0.0	28
Monday, March 16, 2020	3:30	00:10:00	47	61	49	42	1420	1401	1617	694	1212	2	6	4	6	9	183	0.0	28
Monday, March 16, 2020	3:40	00:10:00	47	66	50	43	1873	1735	1559	799	1540	3	6	4	6	9	183	0.0	29
Monday, March 16, 2020	3:50	00:10:00	46	61	48	43	1979	1875	1830	1031	1390	2	5	3	6	8	183	0.0	29
Monday, March 16, 2020	4:00	00:10:00	48	63	50	43	2270	2094	2076	1018	1767	2	5	4	6	8	183	0.0	29
Monday, March 16, 2020	4:10	00:10:00	49	68	52	43	1919	1815	1976	913	1543	3	6	3	5	7	183	0.0	29
Monday, March 16, 2020	4:20	00:10:00	46	62	48	42	1677	1853	1863	1246	1497	3	5	3	6	6	183	0.0	29
Monday, March 16, 2020	4:30	00:10:00	46	61	48	41	1472	1532	1471	1418	1171	3	5	4	6	6	183	0.0	29
Monday, March 16, 2020	4:40	00:10:00	45	61	47	40	1351	1496	1416	1103	972	2	5	3	6	5	183	0.0	29
Monday, March 16, 2020	4:50	00:10:00	45	60	47	40	991	1458	1253	1026	1041	2	5	3	5	6	183	0.0	29
Monday, March 16, 2020	5:00	00:10:00	45	64	48	38	547	1204	1207	998	881	3	5	3	6	6	183	0.0	29
Monday, March 16, 2020	5:10	00:10:00	45	63	48	38	732	836	900	881	670	3	5	3	5	6	183	0.0	29
Monday, March 16, 2020	5:20	00:10:00	43	61	46	38	848	880	1274	628	787	3	5	3	5	6	183	0.0	29
Monday, March 16, 2020	5:30	00:10:00	46	61	48	39	1026	830	1135	853	848	3	6	3	4	6	183	0.0	29
Monday, March 16, 2020	5:40	00:10:00	44	61	47	39	1003	739	918	778	538	2	5	2	4	5	183	0.0	29
Monday, March 16, 2020	5:50	00:10:00	44	60	46	39	873	831	912	704	483	2	4	2	5	5	183	0.0	29
Monday, March 16, 2020	6:00	00:10:00	45	57	47	42	746	909	650	666	466	2	4	2	4	5	183	0.0	29
Monday, March 16, 2020	6:10	00:10:00	48	72	46	41	583	762	490	792	467	2	4	2	4	5	183	0.0	29
Monday, March 16, 2020	6:20	00:10:00	45	65	46	37	521	832	348	729	458	2	5	2	4	5	183	0.0	29
Monday, March 16, 2020	6:30	00:10:00	42	56	45	37	563	816	334	660	548	3	4	2	4	4	183	0.0	29
Monday, March 16, 2020	6:40	00:10:00	42	55	46	37	459	618	233	571	433	3	5	2	4	5	183	0.0	29
Monday, March 16, 2020	6:50	00:10:00	44	59	47	38	611	721	237	699	421	3	5	2	3	5	183	0.0	29
Monday, March 16, 2020	7:00	00:10:00	44	57	48	38	676	827	279	568	492	3	6	2	3	5	183	0.0	29
Monday, March 16, 2020	7:10	00:10:00	45	57	48	39	851	1000	310	601	533	3	5	2	3	4	183	0.0	29
Monday, March 16, 2020	7:20	00:10:00	45	58	49	39	835	850	341	608	517	3	5	1	3	4	183	0.0	29
Monday, March 16, 2020	7:30	00:10:00	45	57	48	40	853	1107	285	775	687	3	5	2	4	5	183	0.0	29
Monday, March 16, 2020	7:40	00:10:00	45	57	49	40	868	1074	248	766	827	3	4	2	4	4	183	0.0	29
Monday, March 16, 2020	7:50	00:10:00	45	61	48	39	858	918	347	985	800	3	5	2	4	5	183	0.0	29
Monday, March 16, 2020	8:00	00:10:00	44	57	47	39	758	803	443	1070	906	3	5	3	4	5	183	0.0	29
Monday, March 16, 2020	8:10	00:10:00	42	55	45	37	531	567	485	620	669	2	4	3	5	5	183	0.0	29
Monday, March 16, 2020	8:20	00:10:00	44	64	43	35	305	312	249	305	496	1	3	4	6	6	183	0.0	30
Monday, March 16, 2020	8:30	00:10:00	41	54	44	35	191	224	340	146	139	1	3	3	5	6	183	0.0	30
Monday, March 16, 2020	8:40	00:10:00	41	59	43	36	418	375	487	314	33	2	4	2	4	6	183	0.0	30
Monday, March 16, 2020	8:50	00:10:00	41	55	43	36	409	510	461	479	89	2	4	2	4	5	183	0.0	30
Monday, March 16, 2020	9:00	00:10:00	42	58	45	37	483	450	455	564	185	2	4	2	4	5	183	0.0	30
Monday, March 16, 2020	9:10	00:10:00	45	69	44	37	470	405	435	544	277	2	4	2	4	5	183	0.0	30
Monday, March 16, 2020	9:20	00:10:00	40	57	43	36	445	406	396	524	435	2	3	3	5	4	183	0.0	30
Monday, March 16, 2020	9:30	00:10:00	40	61	42	36	383	355	388	544	417	2	3	3	4	4	183	0.0	30
Monday, March 16, 2020	9:40	00:10:00	42	63	42	35	346	355	377	519	402	2	3	3	5	4	183	0.0	30
Monday, March 16, 2020	9:50	00:10:00	40	59	42	35	266	311	291	365	277	2	4	2	4	4	183	0.0	31

Table A-3: Location 3 All Measurement Periods

Date	Start Time	Duration	Leq	Lmax	L10	L90	Closest Non-Curt. WT	Next Four Closest Non-Curtailed Wind Turbines				Loc. 3 Ground Level		Loc. 1 Ground Level		CRW Met Tower Hub Height		Loc. 2 Precip.	Loc. 2 Temp.
							Avg. Output (kW)												
		(HH:MM:SS)	(dBA)	(dBA)	(dBA)	(dBA)	WT 23	WT 29	WT 24	WT 28	WT 20	Avg. WS (m/s)	Gust WS (m/s)	Avg. WS (m/s)	Gust WS (m/s)	Avg. WS (m/s)	Avg. WD (°)	(mm)	(°F)
Monday, March 16, 2020	10:00	00:10:00	40	64	42	35	242	337	257	436	204	1	3	2	4	5	183	0.0	31
Monday, March 16, 2020	10:10	00:10:00	41	56	43	36	375	414	350	423	288	2	4	2	4	5	183	0.0	31
Monday, March 16, 2020	10:20	00:10:00	43	58	45	39	494	593	783	585	414	2	4	3	5	7	183	0.0	31
Monday, March 16, 2020	10:30	00:10:00	42	55	45	38	466	664	573	718	547	2	4	3	5	6	183	0.0	31
Monday, March 16, 2020	10:40	00:10:00	43	55	46	41	656	685	1141	1115	870	2	5	3	5	7	183	0.0	31
Monday, March 16, 2020	10:50	00:10:00	44	54	46	40	946	1042	893	1063	948	2	3	3	5	7	183	0.0	31
Monday, March 16, 2020	11:00	00:10:00	44	54	46	41	1127	1272	581	848	919	1	3	3	5	7	183	0.0	31
Monday, March 16, 2020	11:10	00:10:00	41	58	43	38	602	802	477	631	580	1	3	3	5	6	183	0.0	32
Monday, March 16, 2020	11:20	00:10:00	42	58	44	38	714	781	599	770	964	2	3	3	5	7	183	0.0	32
Monday, March 16, 2020	11:30	00:10:00	43	54	45	40	1100	1068	921	1017	1019	2	4	3	5	7	183	0.0	32
Monday, March 16, 2020	11:40	00:10:00	44	60	45	40	1189	1149	1063	1160	1024	1	4	3	5	8	183	0.0	32
Monday, March 16, 2020	11:50	00:10:00	44	59	45	41	1311	1135	1229	1308	1529	2	4	3	5	8	183	0.0	32
Monday, March 16, 2020	12:00	00:10:00	63	80	66	43	1455	1375	1164	1338	1621	2	4	3	5	8	183	0.0	31
Monday, March 16, 2020	12:10	00:10:00	43	54	45	41	1221	1448	1269	1608	1630	2	4	3	5	7	183	0.0	30
Monday, March 16, 2020	12:20	00:10:00	43	54	45	41	1312	1382	1055	1449	1337	2	4	3	5	7	183	0.0	30
Monday, March 16, 2020	12:30	00:10:00	44	64	44	40	961	605	948	1136	1300	2	5	4	6	6	183	0.0	30
Monday, March 16, 2020	12:40	00:10:00	44	54	45	41	1565	1034	1190	1215	1558	2	4	3	5	7	183	0.0	30
Monday, March 16, 2020	12:50	00:10:00	40	54	43	36	203	181	228	203	216	2	4	3	6	7	183	0.0	30
Monday, March 16, 2020	13:00	00:10:00	41	59	43	34	0	0	0	0	0	2	4	3	6	7	183	0.0	30
Monday, March 16, 2020	13:10	00:10:00	39	54	42	34	148	0	89	155	202	2	4	3	5	8	183	0.0	31
Monday, March 16, 2020	13:20	00:10:00	43	54	45	40	1310	0	1358	1540	1838	2	6	3	6	8	183	0.0	31
Monday, March 16, 2020	13:30	00:10:00	44	55	45	42	2203	0	1940	1949	1896	2	5	3	6	8	183	0.0	31
Monday, March 16, 2020	13:40	00:10:00	42	55	44	40	1678	0	1650	1697	1719	2	5	3	6	8	183	0.0	31
Monday, March 16, 2020	13:50	00:10:00	42	55	44	39	1526	220	1168	1130	1380	1	4	3	6	7	183	0.0	32
Monday, March 16, 2020	14:00	00:10:00	54	74	49	40	1162	965	1477	984	1618	2	5	3	6	6	183	0.0	32
Monday, March 16, 2020	14:10	00:10:00	42	54	45	39	1387	891	1322	1081	1260	1	3	3	6	6	183	0.0	32
Monday, March 16, 2020	14:20	00:10:00	40	53	42	37	978	823	953	760	968	1	4	3	5	6	183	0.0	32
Monday, March 16, 2020	14:30	00:10:00	40	54	42	36	725	818	817	658	688	2	3	2	5	6	183	0.0	32
Monday, March 16, 2020	14:40	00:10:00	39	54	41	35	749	838	1007	563	885	2	4	3	6	6	183	0.0	33
Monday, March 16, 2020	14:50	00:10:00	40	53	42	36	1114	1062	907	1092	1025	2	4	3	6	7	183	0.0	33
Monday, March 16, 2020	15:00	00:10:00	40	54	42	36	1063	1158	968	992	1541	2	4	3	5	7	183	0.0	33
Monday, March 16, 2020	15:10	00:10:00	40	54	42	36	1046	919	928	823	1207	2	5	3	6	7	183	0.0	33
Monday, March 16, 2020	15:20	00:10:00	40	54	42	36	893	767	1014	1034	1115	2	4	3	6	5	183	0.0	32
Monday, March 16, 2020	15:30	00:10:00	39	54	41	35	901	1013	966	912	1011	2	4	3	6	4	183	0.0	32
Monday, March 16, 2020	15:40	00:10:00	39	53	42	35	761	716	902	1024	802	2	4	3	6	5	183	0.0	32
Monday, March 16, 2020	15:50	00:10:00	39	53	41	35	1108	945	1073	913	932	2	3	3	4	6	183	0.0	32
Monday, March 16, 2020	16:00	00:10:00	39	53	42	36	876	911	1039	996	843	2	4	3	6	5	183	0.0	32
Monday, March 16, 2020	16:10	00:10:00	39	52	41	35	684	580	888	825	836	3	4	3	5	6	183	0.0	32
Monday, March 16, 2020	16:20	00:10:00	40	54	42	36	1171	855	1278	775	737	2	4	3	6	6	183	0.0	32
Monday, March 16, 2020	16:30	00:10:00	40	54	42	37	887	945	999	941	815	3	5	3	6	6	183	0.0	32
Monday, March 16, 2020	16:40	00:10:00	42	59	44	38	1157	1216	1078	1063	1264	3	5	3	6	7	183	0.0	32
Monday, March 16, 2020	16:50	00:10:00	43	56	45	39	1351	1261	1345	1123	1394	3	5	3	5	7	183	0.0	32
Monday, March 16, 2020	17:00	00:10:00	45	59	48	40	1216	1390	1417	1460	1415	3	6	3	6	7	183	0.0	31
Monday, March 16, 2020	17:10	00:10:00	43	55	46	39	1303	1476	1539	1379	1433	3	5	3	5	7	183	0.0	31
Monday, March 16, 2020	17:20	00:10:00	43	58	45	40	1481	1540	1547	1455	1673	3	5	4	6	7	183	0.0	31
Monday, March 16, 2020	17:30	00:10:00	44	57	46	41	1754	1601	1773	1591	1763	3	5	3	6	8	183	0.0	30
Monday, March 16, 2020	17:40	00:10:00	45	59	47	41	1938	1909	1809	1423	1306	3	5	3	6	7	183	0.0	30
Monday, March 16, 2020	17:50	00:10:00	48	65	50	41	1665	1673	1363	1640	1604	3	6	4	6	8	183	0.0	30
Monday, March 16, 2020	18:00	00:10:00	47	64	50	41	2168	1763	1801	1907	1489	3	5	3	5	8	183	0.0	30
Monday, March 16, 2020	18:10	00:10:00	46	61	49	40	1816	1578	1950	1995	1889	3	6	3	6	7	183	0.0	30
Monday, March 16, 2020	18:20	00:10:00	43	54	45	40	2043	2064	1867	1564	1377	3	5	3	5	8	183	0.0	29
Monday, March 16, 2020	18:30	00:10:00	43	59	45	38	1277	1276	1019	988	1237	3	4	3	6	8	183	0.0	29
Monday, March 16, 2020	18:40	00:10:00	46	62	49	40	1574	941	1457	1330	1328	2	5	3	6	8	183	0.0	29
Monday, March 16, 2020	18:50	00:10:00	44	61	47	40	1621	1574	2120	1273	1714	3	5	3	6	8	183	0.0	29
Monday, March 16, 2020	19:00	00:10:00	42	56	44	39	1495	1896	1442	1578	1838	2	4	3	5	7	183	0.0	29
Monday, March 16, 2020	19:10	00:10:00	42	53	44	38	1409	1697	1559	1618	1040	2	3	3	5	7	183	0.0	28
Monday, March 16, 2020	19:20	00:10:00	41	54	44	37	1337	1035	1403	1204	1187	2	4	3	5	7	183	0.0	28
Monday, March 16, 2020	19:30	00:10:00	41	54	44	36	999	1266	1203	1051	1066	2	4	3	5	7	183	0.0	28
Monday, March 16, 2020	19:40	00:10:00	41	54	43	36	1245	1142	1112	1150	950	2	4	3	5	7	183	0.0	27
Monday, March 16, 2020	19:50	00:10:00	41	62	44	37	1374	1168	1260	1036	1035	2	4	3	6	7	183	0.0	27
Monday, March 16, 2020	20:00	00:10:00	42	58	44	37	1419	1087	1307	1081	940	2	4	3	6	7	183	0.0	27
Monday, March 16, 2020	20:10	00:10:00	39	54	42	34	823	1079	1023	1048	950	2	4	3	6	7	183	0.0	28
Monday, March 16, 2020	20:20	00:10:00	40	54	42	35	923	1006	1093	1176	1212	2	4	3	5	8	183	0.0	28
Monday, March 16, 2020	20:30	00:10:00	40	55	43	36	920	1233	1246	1310	1154	2	4	4	6	8	183	0.0	28
Monday, March 16, 2020	20:40	00:10:00	41	56	44	36	936	1637	1189	1569	1536	2	4	4	6	8	183	0.0	28
Monday, March 16, 2020	20:50	00:10:00	42	59	44	37	1257	1836	1709	1554	1769	2	5	3	5	8	183	0.0	28
Monday, March 16, 2020	21:00	00:10:00	42	54	45	38	1491	1586	2060	1574	1474	2	5	2	5	8	183	0.0	28
Monday, March 16, 2020	21:10	00:10:00	42	57	44	38	1464	1692	2119	1486	1777	3	5	3	5	9	183	0.0	28
Monday, March 16, 2020	21:20	00:10:00	44	61	47	39	1703	2053	2180	1561	1987	3	6	4	6	8	183	0.0	27
Monday, March 16, 2020	21:30	00:10:00	42	55	45	38	1759	1859	2197	1504	1299	2	4	4	7	9	183	0.0	27
Monday, March 16, 2020	21:40	00:10:00	43	57	46	39	1919	2075	2004	2204	1879	3	5	4	6	8	183	0.0	27
Monday, March 16, 2020	21:50	00:10:00	43	56	46	39	2099	2145	2263	2006	1803	3	5	3	5	8	183	0.0	27
Monday, March 16, 2020	22:00	00:10:00	43	54	45	39	1840	2036	2235	1996	1824	3	5	3	5	9	183	0.0	27
Monday, March 16, 2020	22:10	00:10:00	44	59	46	38	1683	1775	2117	1954	1665	2	6	3	6	8	183	0.0	27

Table A-3: Location 3 All Measurement Periods

Date	Start Time	Duration	Leq	Lmax	L10	L90	Closest Non-Curt. WT	Next Four Closest Non-Curtailed Wind Turbines				Loc. 3 Ground Level		Loc. 1 Ground Level		CRW Met Tower Hub Height		Loc. 2 Precip.	Loc. 2 Temp.
							Avg. Output (kW)												
		(HH:MM:SS)	(dBA)	(dBA)	(dBA)	(dBA)	WT 23	WT 29	WT 24	WT 28	WT 20	Avg. WS (m/s)	Gust WS (m/s)	Avg. WS (m/s)	Gust WS (m/s)	Avg. WS (m/s)	Avg. WD (°)	(mm)	(°F)
Monday, March 16, 2020	22:20	00:10:00	44	58	48	39	1521	2031	1894	1957	1477	2	6	4	6	9	183	0.0	27
Monday, March 16, 2020	22:30	00:10:00	44	60	47	39	1511	2266	2024	2262	1761	3	6	3	6	9	183	0.0	27
Monday, March 16, 2020	22:40	00:10:00	43	56	46	39	1859	2188	2267	2157	2066	3	5	3	5	9	183	0.0	27
Monday, March 16, 2020	22:50	00:10:00	44	58	48	39	1698	2159	2241	2059	1916	3	4	3	6	9	183	0.0	27
Monday, March 16, 2020	23:00	00:10:00	45	57	49	40	2026	2055	2253	1991	2162	3	6	4	7	9	183	0.0	28
Monday, March 16, 2020	23:10	00:10:00	46	66	47	40	1956	2077	2172	2033	2262	3	5	5	8	9	183	0.0	28
Monday, March 16, 2020	23:20	00:10:00	47	63	50	41	2217	2261	2270	2220	2252	3	6	4	8	9	183	0.0	28
Monday, March 16, 2020	23:30	00:10:00	44	58	47	39	1987	2153	2284	2265	2027	3	5	3	6	9	183	0.0	28
Monday, March 16, 2020	23:40	00:10:00	45	62	47	39	1926	2216	2259	2252	2149	2	5	3	5	9	183	0.0	28
Monday, March 16, 2020	23:50	00:10:00	44	58	47	39	2041	2256	2253	2243	2133	2	5	4	5	9	183	0.0	28
Tuesday, March 17, 2020	0:00	00:10:00	43	57	45	39	2006	2232	2261	2076	2125	2	4	4	6	10	183	0.0	28
Tuesday, March 17, 2020	0:10	00:10:00	49	69	51	39	1985	2170	1895	1931	2183	3	6	4	7	9	183	0.0	28
Tuesday, March 17, 2020	0:20	00:10:00	47	65	50	40	2036	2132	2099	2138	2293	3	6	3	7	9	183	0.0	28
Tuesday, March 17, 2020	0:30	00:10:00	45	59	48	39	1570	2214	1973	2191	2148	3	5	3	6	9	183	0.0	28
Tuesday, March 17, 2020	0:40	00:10:00	48	63	51	40	1514	1693	1588	1677	1656	3	6	3	6	9	183	0.0	28
Tuesday, March 17, 2020	0:50	00:10:00	46	61	49	37	0	0	0	0	0	3	5	4	6	9	183	0.0	28
Tuesday, March 17, 2020	1:00	00:10:00	44	58	48	37	0	0	0	0	0	3	5	4	8	10	183	0.0	28
Tuesday, March 17, 2020	1:10	00:10:00	48	65	52	39	12	0	1	5	12	3	7	4	7	11	183	0.0	28
Tuesday, March 17, 2020	1:20	00:10:00	49	65	53	42	673	684	676	695	676	4	7	4	7	11	183	0.0	28
Tuesday, March 17, 2020	1:30	00:10:00	53	69	56	45	1203	1230	1236	1234	1232	4	8	5	8	11	183	0.0	28
Tuesday, March 17, 2020	1:40	00:10:00	52	68	55	45	2093	2102	2116	2104	2120	4	9	5	9	11	183	0.0	28
Tuesday, March 17, 2020	1:50	00:10:00	50	69	54	43	2298	2301	2301	2300	1435	4	6	5	9	11	183	0.0	28
Tuesday, March 17, 2020	2:00	00:10:00	53	68	56	47	2300	2299	2299	2299	1533	5	8	5	8	10	183	0.0	28
Tuesday, March 17, 2020	2:10	00:10:00	49	64	52	43	2300	2299	2300	2301	2291	4	7	5	8	10	183	0.0	27
Tuesday, March 17, 2020	2:20	00:10:00	51	64	54	44	2301	2301	2301	2290	2299	4	7	5	8	10	183	0.0	27
Tuesday, March 17, 2020	2:30	00:10:00	48	69	51	42	2300	2300	2300	2299	2301	3	6	4	7	10	183	0.0	27
Tuesday, March 17, 2020	2:40	00:10:00	51	68	55	44	2301	2300	2300	2300	2300	4	7	5	9	11	183	0.0	27
Tuesday, March 17, 2020	2:50	00:10:00	49	65	52	42	2300	2293	2300	2301	2300	3	7	6	10	11	183	0.0	27
Tuesday, March 17, 2020	3:00	00:10:00	53	70	56	45	2301	2300	2301	2300	2302	4	7	6	9	12	183	0.0	27
Tuesday, March 17, 2020	3:10	00:10:00	52	68	55	45	2299	2299	2300	2300	2300	4	8	6	9	11	183	0.0	27
Tuesday, March 17, 2020	3:20	00:10:00	52	68	55	44	2300	2299	2301	2300	2301	4	8	6	9	11	183	0.0	27
Tuesday, March 17, 2020	3:30	00:10:00	50	65	54	43	2297	2300	2300	2300	2299	4	8	5	8	11	183	0.0	26
Tuesday, March 17, 2020	3:40	00:10:00	46	63	48	40	2140	2298	2270	2284	2298	3	5	5	8	10	183	0.0	26
Tuesday, March 17, 2020	3:50	00:10:00	43	60	46	39	2278	1894	2049	1888	2300	3	6	4	6	10	183	0.0	26
Tuesday, March 17, 2020	4:00	00:10:00	41	54	44	38	2031	1328	1758	1184	2294	2	4	4	6	9	183	0.0	25
Tuesday, March 17, 2020	4:10	00:10:00	39	55	41	34	1094	1067	1355	1003	2233	1	3	3	5	9	183	0.0	24
Tuesday, March 17, 2020	4:20	00:10:00	39	54	42	35	1308	1067	1250	1185	2284	1	4	3	5	9	183	0.0	24
Tuesday, March 17, 2020	4:30	00:10:00	39	55	42	35	1344	872	1258	949	2261	1	3	3	5	9	183	0.0	23
Tuesday, March 17, 2020	4:40	00:10:00	38	54	41	31	631	218	595	472	1307	0	2	2	5	9	183	0.0	23
Tuesday, March 17, 2020	4:50	00:10:00	37	57	40	22	0	0	0	0	0	0	1	3	5	8	183	0.0	23
Tuesday, March 17, 2020	5:00	00:10:00	36	54	40	22	0	0	0	0	0	1	2	3	5	9	183	0.0	23
Tuesday, March 17, 2020	5:10	00:10:00	36	54	40	22	0	0	0	0	0	1	3	4	5	9	183	0.0	23
Tuesday, March 17, 2020	5:20	00:10:00	37	54	41	30	465	385	433	448	680	1	3	4	6	9	183	0.0	22
Tuesday, March 17, 2020	5:30	00:10:00	39	54	41	34	1400	1175	1332	1510	2109	2	3	4	6	10	183	0.0	22
Tuesday, March 17, 2020	5:40	00:10:00	39	55	41	35	1493	1294	1270	1498	2300	2	4	3	6	10	183	0.0	22
Tuesday, March 17, 2020	5:50	00:10:00	44	55	46	35	1185	920	1010	1306	2254	1	3	3	5	9	183	0.0	22
Tuesday, March 17, 2020	6:00	00:10:00	45	64	46	41	814	702	615	1190	1881	1	3	3	6	9	183	0.0	21
Tuesday, March 17, 2020	6:10	00:10:00	39	54	41	33	880	1031	575	1102	2042	2	3	3	5	10	183	0.0	21
Tuesday, March 17, 2020	6:20	00:10:00	38	54	41	33	843	1149	657	1143	2096	1	3	3	6	10	183	0.0	21
Tuesday, March 17, 2020	6:30	00:10:00	38	54	41	33	718	1426	780	1319	2138	1	2	4	6	10	183	0.0	21
Tuesday, March 17, 2020	6:40	00:10:00	38	55	41	33	1028	1685	1088	1671	1872	1	3	3	5	10	183	0.0	21
Tuesday, March 17, 2020	6:50	00:10:00	39	55	41	34	940	1590	1143	1482	1625	1	2	3	6	10	183	0.0	20
Tuesday, March 17, 2020	7:00	00:10:00	39	55	42	33	861	1587	902	1385	1554	1	2	4	6	10	183	0.0	20
Tuesday, March 17, 2020	7:10	00:10:00	45	57	49	35	1134	1577	1098	1661	2001	1	2	4	6	9	183	0.0	20
Tuesday, March 17, 2020	7:20	00:10:00	43	57	46	35	1202	1944	1822	2128	1975	1	3	4	6	10	183	0.0	20
Tuesday, March 17, 2020	7:30	00:10:00	44	58	48	36	1340	2298	1998	2291	1958	3	4	3	6	10	183	0.0	20
Tuesday, March 17, 2020	7:40	00:10:00	43	57	47	37	1627	2300	1854	2300	2161	2	4	3	5	10	183	0.0	20
Tuesday, March 17, 2020	7:50	00:10:00	43	58	46	36	1549	2278	1771	2300	1934	2	3	3	5	10	183	0.0	20
Tuesday, March 17, 2020	8:00	00:10:00	46	64	50	37	1561	2282	1732	2300	1584	1	2	3	5	10	183	0.0	20
Tuesday, March 17, 2020	8:10	00:10:00	42	55	45	36	1303	2195	1784	2294	1091	1	2	3	5	10	183	0.0	21
Tuesday, March 17, 2020	8:20	00:10:00	40	55	42	36	1480	2249	1763	2274	1052	1	3	2	6	10	183	0.0	21
Tuesday, March 17, 2020	8:30	00:10:00	41	55	43	38	1729	2241	2167	2165	997	2	3	2	5	10	183	0.0	22
Tuesday, March 17, 2020	8:40	00:10:00	41	55	43	37	1282	2028	2095	1777	785	2	3	3	5	7	183	0.0	23
Tuesday, March 17, 2020	8:50	00:10:00	42	56	45	38	1803	2029	1776	2260	1043	2	4	3	5	7	183	0.0	24
Tuesday, March 17, 2020	9:00	00:10:00	43	55	46	38	1465	1353	1416	1832	1180	3	4	3	6	7	183	0.0	25
Tuesday, March 17, 2020	9:10	00:10:00	44	59	47	37	1236	1044	1029	1436	1206	3	5	4	6	7	183	0.0	26
Tuesday, March 17, 2020	9:20	00:10:00	46	58	49	38	1471	1053	1259	1733	1359	3	4	3	6	5	183	0.0	26
Tuesday, March 17, 2020	9:30	00:10:00	43	57	46	36	1268	1087	1339	1359	1435	3	5	4	6	6	183	0.0	27
Tuesday, March 17, 2020	9:40	00:10:00	46	61	50	38	1140	1185	1335	1109	1297	3	5	4	6	6	183	0.0	28
Tuesday, March 17, 2020	9:50	00:10:00	45	58	48	37	114	80	171	121	68	3	6	4	6	6	183	0.0	28
Tuesday, March 17, 2020	10:00	00:10:00	45	57	49	36	0	0	0	0	0	3	4	3	5	6	183	0.0	29
Tuesday, March 17, 2020	10:10	00:10:00	47	60	51	38	0	0	0	0	0	4	7	3	6	6	183	0.0	30
Tuesday, March 17, 2020	10:20	00:10:00	47	60	51	38	633	463	535	525	605	4	7	4	6	7	183	0.0	31
Tuesday, March 17, 2020	10:30	00:10:00	49	62	53	41	1197	1233	1162	1263	1422	4	7	4	7	6	183	0.0	31

Table A-3: Location 3 All Measurement Periods

Date	Start Time	Duration	Leq	Lmax	L10	L90	Closest Non-Curt. WT	Next Four Closest Non-Curtailed Wind Turbines				Loc. 3 Ground Level		Loc. 1 Ground Level		CRW Met Tower Hub Height		Loc. 2 Precip.	Loc. 2 Temp.
							Avg. Output (kW)												
		(HH:MM:SS)	(dBA)	(dBA)	(dBA)	(dBA)	WT 23	WT 29	WT 24	WT 28	WT 20	Avg. WS (m/s)	Gust WS (m/s)	Avg. WS (m/s)	Gust WS (m/s)	Avg. WS (m/s)	Avg. WD (°)	(mm)	(°F)
Tuesday, March 17, 2020	10:40	00:10:00	49	62	53	41	1626	2029	1754	1703	2071	4	7	4	7	7	183	0.0	32
Tuesday, March 17, 2020	10:50	00:10:00	48	63	52	40	1695	1693	1617	1492	1977	4	7	6	8	7	183	0.0	32
Tuesday, March 17, 2020	11:00	00:10:00	47	59	51	40	1407	1416	1870	1561	1947	4	5	5	8	7	183	0.0	33
Tuesday, March 17, 2020	11:10	00:10:00	51	66	54	42	1337	1595	1615	1781	1433	5	7	4	7	8	183	0.0	33
Tuesday, March 17, 2020	11:20	00:10:00	48	64	52	40	1534	1545	1765	1402	1489	4	7	4	8	8	183	0.0	34
Tuesday, March 17, 2020	11:30	00:10:00	50	62	54	41	1463	1365	1679	1459	1618	4	7	5	8	9	183	0.0	34
Tuesday, March 17, 2020	11:40	00:10:00	48	61	51	39	1561	1328	1382	1281	1294	4	6	4	7	8	183	0.0	34
Tuesday, March 17, 2020	11:50	00:10:00	48	63	52	38	826	931	780	984	881	4	6	4	7	7	183	0.0	34
Tuesday, March 17, 2020	12:00	00:10:00	46	61	49	37	852	985	814	905	895	3	5	4	7	7	183	0.0	35
Tuesday, March 17, 2020	12:10	00:10:00	48	64	52	38	888	743	711	836	679	4	7	4	6	7	183	0.0	35
Tuesday, March 17, 2020	12:20	00:10:00	47	63	51	37	923	734	754	554	830	4	6	4	7	6	183	0.0	36
Tuesday, March 17, 2020	12:30	00:10:00	45	59	49	36	581	491	584	566	634	3	5	4	6	6	183	0.0	36
Tuesday, March 17, 2020	12:40	00:10:00	49	64	53	37	702	847	497	784	681	4	6	4	7	7	185	0.0	37
Tuesday, March 17, 2020	12:50	00:10:00	51	65	55	39	929	1137	796	1026	1141	4	7	5	8	7	193	0.0	36
Tuesday, March 17, 2020	13:00	00:10:00	50	64	55	38	1143	1128	750	969	1031	4	7	4	6	8	193	0.0	37
Tuesday, March 17, 2020	13:10	00:10:00	50	68	54	38	1337	1475	1108	1321	1426	4	7	4	7	7	194	0.0	37
Tuesday, March 17, 2020	13:20	00:10:00	45	62	49	36	1008	922	1003	918	1044	3	6	4	7	7	194	0.0	37
Tuesday, March 17, 2020	13:30	00:10:00	49	71	51	38	700	851	710	932	1116	4	9	4	7	6	194	0.0	37
Tuesday, March 17, 2020	13:40	00:10:00	46	65	46	34	732	639	687	575	975	3	7	4	6	6	195	0.0	37
Tuesday, March 17, 2020	13:50	00:10:00	41	57	44	33	766	751	693	718	610	2	5	3	6	7	197	0.0	38
Tuesday, March 17, 2020	14:00	00:10:00	44	62	45	32	513	597	723	539	550	2	6	4	7	6	206	0.0	38
Tuesday, March 17, 2020	14:10	00:10:00	43	65	45	33	804	663	721	601	737	2	5	4	6	6	212	0.0	38
Tuesday, March 17, 2020	14:20	00:10:00	41	56	44	33	783	586	836	733	789	2	5	4	7	6	212	0.0	37
Tuesday, March 17, 2020	14:30	00:10:00	39	58	42	31	704	853	763	700	860	1	4	4	6	5	212	0.0	36
Tuesday, March 17, 2020	14:40	00:10:00	40	56	43	32	683	607	800	817	823	2	5	4	7	6	208	0.0	37
Tuesday, March 17, 2020	14:50	00:10:00	41	56	43	32	594	323	645	355	532	2	5	3	5	6	208	0.0	36
Tuesday, March 17, 2020	15:00	00:10:00	42	59	45	33	526	447	641	390	410	2	5	3	6	5	199	0.0	36
Tuesday, March 17, 2020	15:10	00:10:00	38	53	41	30	495	488	478	440	422	1	4	3	5	5	203	0.0	36
Tuesday, March 17, 2020	15:20	00:10:00	38	53	41	29	406	297	432	289	580	1	4	3	6	5	203	0.0	36
Tuesday, March 17, 2020	15:30	00:10:00	40	60	43	33	791	525	533	614	612	2	5	3	6	6	184	0.0	37
Tuesday, March 17, 2020	15:40	00:10:00	41	57	43	32	844	761	747	805	890	2	5	3	6	7	188	0.0	37
Tuesday, March 17, 2020	15:50	00:10:00	41	57	43	33	981	861	716	918	932	1	4	4	6	7	186	0.0	36
Tuesday, March 17, 2020	16:00	00:10:00	40	59	41	31	0	0	0	766	0	1	5	4	7	7	187	0.0	36
Tuesday, March 17, 2020	16:10	00:10:00	40	58	43	32	0	0	0	842	0	1	4	4	7	7	187	0.0	36
Tuesday, March 17, 2020	16:20	00:10:00	38	52	41	29	0	0	0	632	0	1	6	3	5	7	181	0.0	36
Tuesday, March 17, 2020	16:30	00:10:00	38	54	41	31	0	0	0	776	0	0	1	3	6	8	182	0.0	36
Tuesday, March 17, 2020	16:40	00:10:00	38	53	41	32	0	0	0	1195	0	0	3	4	7	8	175	0.0	36
Tuesday, March 17, 2020	16:50	00:10:00	40	53	43	36	0	0	0	1332	0	1	3	4	7	9	179	0.0	36
Tuesday, March 17, 2020	17:00	00:10:00	40	53	43	36	0	0	0	1672	0	1	4	4	7	8	184	0.0	36
Tuesday, March 17, 2020	17:10	00:10:00	39	53	42	35	0	0	0	1884	0	1	3	4	7	9	186	0.0	36
Tuesday, March 17, 2020	17:20	00:10:00	38	53	41	33	0	0	0	1623	0	0	3	4	7	8	186	0.0	36
Tuesday, March 17, 2020	17:30	00:10:00	40	52	42	35	0	31	0	1507	0	0	2	4	7	2	55	0.0	36
Tuesday, March 17, 2020	17:40	00:10:00	39	52	41	34	647	1605	616	1889	0	0	2	3	6	8	182	0.0	36
Tuesday, March 17, 2020	17:50	00:10:00	40	59	42	35	1490	1126	1332	1180	0	1	5	3	6	8	181	0.0	36
Tuesday, March 17, 2020	18:00	00:10:00	44	60	47	33	775	737	898	1061	0	0	2	3	5	8	182	0.0	36
Tuesday, March 17, 2020	18:10	00:10:00	39	53	42	34	1365	1098	775	941	0	0	1	3	7	8	182	0.0	35
Tuesday, March 17, 2020	18:20	00:10:00	41	62	42	36	1999	1320	1535	1557	0	1	4	3	6	8	182	0.0	35
Tuesday, March 17, 2020	18:30	00:10:00	41	71	42	35	1574	1577	1417	1675	0	0	2	3	5	8	182	0.0	35
Tuesday, March 17, 2020	18:40	00:10:00	40	57	42	32	924	896	582	741	0	0	2	3	5	8	182	0.0	35
Tuesday, March 17, 2020	18:50	00:10:00	39	53	43	32	783	786	670	780	0	0	1	2	4	8	182	0.0	35
Tuesday, March 17, 2020	19:00	00:10:00	40	57	42	33	971	948	755	972	0	0	1	2	4	8	182	0.0	35
Tuesday, March 17, 2020	19:10	00:10:00	38	52	41	31	479	566	347	1177	0	0	2	3	5	8	182	0.0	35
Tuesday, March 17, 2020	19:20	00:10:00	38	56	41	32	0	0	0	1010	0	0	3	4	6	8	182	0.0	34
Tuesday, March 17, 2020	19:30	00:10:00	38	53	41	33	0	0	0	1539	0	0	1	4	7	8	182	0.0	34
Tuesday, March 17, 2020	19:40	00:10:00	39	53	41	33	58	0	48	1219	0	0	1	3	6	8	173	0.0	34
Tuesday, March 17, 2020	19:50	00:10:00	39	54	42	35	1040	1336	1406	1287	1376	0	1	3	5	9	171	0.0	34
Tuesday, March 17, 2020	20:00	00:10:00	39	53	41	36	1283	1487	1630	1207	1421	0	1	2	5	9	171	0.0	34
Tuesday, March 17, 2020	20:10	00:10:00	39	53	41	34	1143	1113	1072	859	1130	0	0	2	5	8	170	0.0	34
Tuesday, March 17, 2020	20:20	00:10:00	38	52	41	33	1027	767	638	654	1117	0	0	3	5	8	174	0.0	34
Tuesday, March 17, 2020	20:30	00:10:00	38	53	41	31	605	784	689	533	858	0	0	2	4	8	171	0.0	34
Tuesday, March 17, 2020	20:40	00:10:00	38	54	41	32	627	758	713	610	801	0	0	2	3	7	172	0.0	34
Tuesday, March 17, 2020	20:50	00:10:00	37	53	40	31	628	634	592	539	822	0	0	2	3	7	169	0.0	34
Tuesday, March 17, 2020	21:00	00:10:00	37	54	41	30	465	360	358	425	545	0	0	2	4	7	168	0.0	34
Tuesday, March 17, 2020	21:10	00:10:00	37	53	41	31	516	437	527	504	539	0	0	2	4	7	167	0.0	34
Tuesday, March 17, 2020	21:20	00:10:00	39	60	41	32	555	497	553	659	843	0	0	3	4	8	168	0.0	34
Tuesday, March 17, 2020	21:30	00:10:00	38	54	41	32	599	640	719	675	1039	0	1	3	5	8	165	0.0	34
Tuesday, March 17, 2020	21:40	00:10:00	38	54	41	33	674	731	796	773	928	0	0	3	5	9	165	0.0	34
Tuesday, March 17, 2020	21:50	00:10:00	38	54	41	33	624	748	783	958	776	0	0	4	6	9	161	0.0	34
Tuesday, March 17, 2020	22:00	00:10:00	37	53	41	32	551	772	756	824	669	0	0	4	6	9	161	0.0	34
Tuesday, March 17, 2020	22:10	00:10:00	38	53	41	33	718	872	903	818	669	0	0	4	7	8	161	0.0	34
Tuesday, March 17, 2020	22:20	00:10:00	38	53	41	32	692	669	790	653	602	0	0	4	6	9	161	0.0	34
Tuesday, March 17, 2020	22:30	00:10:00	37	53	40	31	512	533	668	468	629	0	0	3	5	9	161	0.0	34
Tuesday, March 17, 2020	22:40	00:10:00	38	54	41	32	579	539	724	476	659	0	0	3	5	9	160	0.0	34
Tuesday, March 17, 2020	22:50	00:10:00	37	52	41	33	589	629	655	818	750	0	0	3	5	9	164	0.0	34

Table A-3: Location 3 All Measurement Periods

Date	Start Time	Duration	Leq	Lmax	L10	L90	Closest Non-Curt. WT	Next Four Closest Non-Curtailed Wind Turbines				Loc. 3 Ground Level		Loc. 1 Ground Level		CRW Met Tower Hub Height		Loc. 2 Precip.	Loc. 2 Temp.
							Avg. Output (kW)												
		(HH:MM:SS)	(dBA)	(dBA)	(dBA)	(dBA)	WT 23	WT 29	WT 24	WT 28	WT 20	Avg. WS (m/s)	Gust WS (m/s)	Avg. WS (m/s)	Gust WS (m/s)	Avg. WS (m/s)	Avg. WD (°)	(mm)	(°F)
Tuesday, March 17, 2020	23:00	00:10:00	38	54	41	33	750	582	723	764	1034	0	1	3	6	9	166	0.0	34
Tuesday, March 17, 2020	23:10	00:10:00	38	53	41	34	890	693	702	921	1234	0	0	3	5	9	168	0.0	34
Tuesday, March 17, 2020	23:20	00:10:00	39	54	42	34	871	727	638	977	1417	0	1	3	5	9	169	0.0	34
Tuesday, March 17, 2020	23:30	00:10:00	39	53	42	35	1017	622	589	906	1531	0	1	3	5	9	168	0.0	34
Tuesday, March 17, 2020	23:40	00:10:00	40	54	42	37	1127	987	691	1258	1657	0	1	3	5	9	167	0.0	34
Tuesday, March 17, 2020	23:50	00:10:00	41	53	43	39	1613	1497	915	1548	1643	0	1	3	5	9	169	0.0	34
Wednesday, March 18, 2020	0:00	00:10:00	41	53	43	39	1685	1659	985	1683	1698	0	1	4	6	9	168	0.0	34
Wednesday, March 18, 2020	0:10	00:10:00	41	54	43	39	1760	1831	1172	1893	2038	0	1	4	7	10	172	0.0	34
Wednesday, March 18, 2020	0:20	00:10:00	41	54	43	38	1547	1668	1279	2050	2298	0	1	4	6	10	172	0.0	34
Wednesday, March 18, 2020	0:30	00:10:00	40	53	42	37	1643	1767	1614	2171	2290	0	1	4	6	11	175	0.0	34
Wednesday, March 18, 2020	0:40	00:10:00	40	55	42	38	2017	2229	2098	2284	2290	0	4	4	6	11	177	0.0	35
Wednesday, March 18, 2020	0:50	00:10:00	39	55	42	32	987	1054	1010	1062	1041	0	1	3	6	10	178	0.0	35
Wednesday, March 18, 2020	1:00	00:10:00	37	53	40	28	0	0	0	0	0	0	3	3	5	11	178	0.0	35
Wednesday, March 18, 2020	1:10	00:10:00	36	53	40	28	0	0	0	0	0	0	2	4	7	10	179	0.0	35
Wednesday, March 18, 2020	1:20	00:10:00	37	53	40	30	0	252	294	351	318	0	4	4	7	10	180	0.0	35
Wednesday, March 18, 2020	1:30	00:10:00	39	53	41	36	0	2271	1562	2259	2300	0	2	4	6	10	177	0.0	35
Wednesday, March 18, 2020	1:40	00:10:00	39	54	41	35	0	2145	1365	1211	2135	0	1	4	7	10	177	0.0	35
Wednesday, March 18, 2020	1:50	00:10:00	40	53	42	36	1050	1794	1820	1375	2051	0	2	4	6	9	174	0.0	35
Wednesday, March 18, 2020	2:00	00:10:00	40	53	42	38	1911	1637	1201	1896	1989	0	2	4	6	9	173	0.0	35
Wednesday, March 18, 2020	2:10	00:10:00	40	54	42	37	1588	1400	1134	1519	1901	0	3	4	6	9	175	0.0	35
Wednesday, March 18, 2020	2:20	00:10:00	39	53	42	36	1458	1112	1089	1164	1456	0	1	3	6	8	176	0.0	35
Wednesday, March 18, 2020	2:30	00:10:00	39	53	41	35	1172	966	1089	828	1106	0	1	3	5	8	179	0.0	35
Wednesday, March 18, 2020	2:40	00:10:00	39	53	41	35	1162	882	1002	833	993	0	1	3	5	8	178	0.0	35
Wednesday, March 18, 2020	2:50	00:10:00	39	54	41	35	1308	853	818	700	1043	0	1	2	4	8	178	0.0	35
Wednesday, March 18, 2020	3:00	00:10:00	38	53	41	33	1008	797	739	747	882	0	1	2	4	8	179	0.0	35
Wednesday, March 18, 2020	3:10	00:10:00	38	52	41	34	1018	765	766	823	864	0	1	2	4	8	180	0.0	35
Wednesday, March 18, 2020	3:20	00:10:00	38	53	41	33	801	686	410	926	796	0	1	2	4	7	181	0.0	35
Wednesday, March 18, 2020	3:30	00:10:00	37	53	40	32	559	468	305	729	693	0	1	3	5	7	181	0.0	35
Wednesday, March 18, 2020	3:40	00:10:00	37	53	41	31	428	372	300	570	683	0	0	2	4	7	179	0.0	35
Wednesday, March 18, 2020	3:50	00:10:00	37	54	40	30	369	503	409	491	692	0	0	2	5	8	179	0.0	35
Wednesday, March 18, 2020	4:00	00:10:00	37	53	41	30	404	529	478	496	523	0	0	2	4	7	179	0.0	35
Wednesday, March 18, 2020	4:10	00:10:00	37	53	40	29	461	465	530	404	497	0	2	2	4	7	180	0.0	35
Wednesday, March 18, 2020	4:20	00:10:00	37	54	40	30	507	450	487	388	373	0	0	2	4	7	181	0.0	35
Wednesday, March 18, 2020	4:30	00:10:00	37	53	40	29	428	415	321	312	325	0	0	2	3	6	180	0.0	35
Wednesday, March 18, 2020	4:40	00:10:00	36	55	40	27	270	238	208	209	287	0	0	2	4	6	181	0.0	35
Wednesday, March 18, 2020	4:50	00:10:00	38	60	40	27	258	162	207	105	315	0	0	1	3	6	180	0.0	35
Wednesday, March 18, 2020	5:00	00:10:00	37	54	40	27	243	241	238	145	243	0	0	1	3	6	180	0.0	35
Wednesday, March 18, 2020	5:10	00:10:00	37	52	40	27	260	192	249	176	194	0	0	1	2	6	182	0.0	35
Wednesday, March 18, 2020	5:20	00:10:00	36	53	40	26	274	176	323	179	287	0	1	1	2	5	178	0.0	35
Wednesday, March 18, 2020	5:30	00:10:00	36	53	40	27	188	153	235	186	241	0	0	1	2	5	176	0.0	34
Wednesday, March 18, 2020	5:40	00:10:00	37	53	40	27	236	177	188	175	246	0	0	1	2	5	175	0.0	34
Wednesday, March 18, 2020	5:50	00:10:00	38	53	41	27	138	120	34	111	130	0	0	1	2	5	174	0.0	34
Wednesday, March 18, 2020	6:00	00:10:00	41	61	43	38	47	46	0	35	76	0	0	1	2	5	177	0.0	34
Wednesday, March 18, 2020	6:10	00:10:00	42	63	42	27	24	42	8	35	56	0	0	1	2	5	178	0.0	34
Wednesday, March 18, 2020	6:20	00:10:00	36	54	40	27	54	50	19	33	87	0	0	1	3	5	175	0.0	34
Wednesday, March 18, 2020	6:30	00:10:00	36	53	40	26	39	61	48	52	150	0	0	2	3	5	171	0.0	34
Wednesday, March 18, 2020	6:40	00:10:00	36	53	40	27	24	33	9	40	65	0	0	1	3	5	165	0.0	34
Wednesday, March 18, 2020	6:50	00:10:00	36	52	40	27	15	35	12	31	30	0	0	1	2	5	169	0.0	34
Wednesday, March 18, 2020	7:00	00:10:00	37	54	40	28	35	65	22	37	57	0	0	1	2	5	170	0.0	34
Wednesday, March 18, 2020	7:10	00:10:00	40	59	44	29	17	43	3	32	40	0	0	1	2	4	168	0.0	33
Wednesday, March 18, 2020	7:20	00:10:00	44	62	48	30	0	28	0	39	89	0	0	1	2	5	161	0.0	33
Wednesday, March 18, 2020	7:30	00:10:00	43	59	47	30	0	8	0	5	57	0	0	1	2	5	162	0.0	33
Wednesday, March 18, 2020	7:40	00:10:00	41	53	45	30	10	12	0	13	45	0	0	1	2	4	164	0.0	33
Wednesday, March 18, 2020	7:50	00:10:00	37	53	40	28	0	0	0	0	17	0	0	0	1	4	167	0.0	33
Wednesday, March 18, 2020	8:00	00:10:00	40	61	42	28	0	0	0	0	15	0	0	0	1	4	167	0.0	33
Wednesday, March 18, 2020	8:10	00:10:00	37	53	40	28	0	0	0	0	0	0	0	0	2	4	166	0.0	33
Wednesday, March 18, 2020	8:20	00:10:00	38	53	42	28	0	0	0	0	0	0	0	1	2	4	179	0.0	34
Wednesday, March 18, 2020	8:30	00:10:00	39	54	43	31	0	0	0	0	0	0	0	0	1	3	177	0.0	34
Wednesday, March 18, 2020	8:40	00:10:00	38	53	41	28	0	0	0	0	0	0	0	0	1	3	178	0.0	34
Wednesday, March 18, 2020	8:50	00:10:00	38	53	41	28	0	0	0	0	0	0	0	0	1	3	181	0.0	34
Wednesday, March 18, 2020	9:00	00:10:00	37	54	40	28	0	0	0	0	0	0	0	1	2	3	180	0.0	34
Wednesday, March 18, 2020	9:10	00:10:00	37	53	40	29	0	0	0	0	0	0	0	1	2	3	182	0.0	34
Wednesday, March 18, 2020	9:20	00:10:00	40	54	44	29	0	0	0	0	0	0	0	0	1	3	170	0.0	34
Wednesday, March 18, 2020	9:30	00:10:00	38	53	42	28	0	0	0	0	0	0	0	1	2	3	159	0.0	34
Wednesday, March 18, 2020	9:40	00:10:00	36	52	40	25	0	0	0	0	0	0	0	1	2	3	167	0.0	35
Wednesday, March 18, 2020	9:50	00:10:00	37	53	41	26	0	0	0	0	0	0	0	1	2	3	164	0.0	35
Wednesday, March 18, 2020	10:00	00:10:00	36	53	40	25	0	0	0	0	0	0	0	1	2	2	160	0.0	35
Wednesday, March 18, 2020	10:10	00:10:00	36	53	40	24	0	0	0	0	0	0	0	0	2	2	157	0.0	35
Wednesday, March 18, 2020	10:20	00:10:00	36	54	40	23	0	0	0	0	0	0	0	0	2	2	145	0.0	36
Wednesday, March 18, 2020	10:30	00:10:00	36	53	40	23	0	0	0	0	0	0	0	0	2	2	134	0.0	36
Wednesday, March 18, 2020	10:40	00:10:00	36	53	40	25	0	0	0	0	0	0	1	0	1	2	134	0.0	36
Wednesday, March 18, 2020	10:50	00:10:00	36	53	40	26	0	0	0	0	0	0	1	0	2	2	134	0.0	37
Wednesday, March 18, 2020	11:00	00:10:00	37	53	40	26	0	0	0	0	0	0	1	0	2	2	134	0.0	37
Wednesday, March 18, 2020	11:10	00:10:00	37	53	40	25	0	0	0	0	0	0	0	1	2	2	134	0.0	37

Table A-3: Location 3 All Measurement Periods

Date	Start Time	Duration	Leq	Lmax	L10	L90	Closest Non-Curt. WT	Next Four Closest Non-Curtailed Wind Turbines				Loc. 3 Ground Level		Loc. 1 Ground Level		CRW Met Tower Hub Height		Loc. 2 Precip.	Loc. 2 Temp.
							Avg. Output (kW)												
		(HH:MM:SS)	(dBA)	(dBA)	(dBA)	(dBA)	WT 23	WT 29	WT 24	WT 28	WT 20	Avg. WS (m/s)	Gust WS (m/s)	Avg. WS (m/s)	Gust WS (m/s)	Avg. WS (m/s)	Avg. WD (°)	(mm)	(°F)
Wednesday, March 18, 2020	11:20	00:10:00	38	54	41	25	0	0	0	0	0	0	1	1	2	2	134	0.0	38
Wednesday, March 18, 2020	11:30	00:10:00	37	53	40	24	0	0	0	0	0	0	2	1	2	2	134	0.0	38
Wednesday, March 18, 2020	11:40	00:10:00	37	53	40	26	0	0	0	0	0	0	2	0	2	2	134	0.0	38
Wednesday, March 18, 2020	11:50	00:10:00	36	53	40	23	0	0	0	0	0	0	1	0	1	2	134	0.0	38
Wednesday, March 18, 2020	12:00	00:10:00	36	54	40	24	0	0	0	0	0	0	1	0	2	2	134	0.0	39
Wednesday, March 18, 2020	12:10	00:10:00	39	57	41	25	0	0	0	0	0	0	1	0	2	2	134	0.0	39
Wednesday, March 18, 2020	12:20	00:10:00	37	54	40	25	0	0	0	0	0	0	1	0	2	2	133	0.0	39
Wednesday, March 18, 2020	12:30	00:10:00	42	61	44	27	0	0	0	0	0	0	1	1	3	2	63	0.0	39
Wednesday, March 18, 2020	12:40	00:10:00	44	65	43	29	0	0	0	0	0	0	1	1	3	2	55	0.0	40
Wednesday, March 18, 2020	12:50	00:10:00	37	52	40	30	10	11	0	0	18	1	2	2	3	3	59	0.0	40
Wednesday, March 18, 2020	13:00	00:10:00	37	54	41	28	0	3	0	0	10	0	2	1	3	3	72	0.0	41
Wednesday, March 18, 2020	13:10	00:10:00	37	54	41	29	0	0	4	0	0	0	1	1	2	3	97	0.0	41
Wednesday, March 18, 2020	13:20	00:10:00	38	55	41	30	0	0	7	0	18	0	2	1	3	3	112	0.0	42
Wednesday, March 18, 2020	13:30	00:10:00	41	58	45	31	7	0	16	0	14	0	2	1	3	3	110	0.0	42
Wednesday, March 18, 2020	13:40	00:10:00	39	55	42	32	8	0	13	0	1	0	1	2	4	3	115	0.0	43
Wednesday, March 18, 2020	13:50	00:10:00	37	52	40	26	0	0	0	0	0	0	1	2	4	3	119	0.0	44
Wednesday, March 18, 2020	14:00	00:10:00	36	52	40	25	0	0	0	0	0	0	2	2	4	3	132	0.0	44
Wednesday, March 18, 2020	14:10	00:10:00	37	55	41	25	0	0	0	10	0	0	2	2	4	3	141	0.0	45
Wednesday, March 18, 2020	14:20	00:10:00	37	53	41	27	0	0	0	82	0	0	2	2	4	3	149	0.0	44
Wednesday, March 18, 2020	14:30	00:10:00	37	54	40	25	0	0	0	0	0	0	3	1	4	3	151	0.0	46
Wednesday, March 18, 2020	14:40	00:10:00	36	53	40	25	Error	Error	Error	0	0	0	1	2	3	3	157	0.0	46
Wednesday, March 18, 2020	14:50	00:10:00	37	53	40	26	Error	Error	Error	0	Error	0	2	0	0	3	134	0.0	47
Wednesday, March 18, 2020	15:00	00:10:00	36	53	40	24	Error	Error	Error	0	Error	1	2	0	0	2	135	0.0	47
Wednesday, March 18, 2020	15:10	00:10:00	36	53	40	25	Error	Error	Error	0	Error	0	2	0	0	2	130	0.0	46
Wednesday, March 18, 2020	15:20	00:10:00	37	52	41	24	Error	Error	Error	0	Error	0	2	0	0	2	101	0.0	47

Table A-4: Location 4 All Measurement Periods

Date	Start Time	Duration	Leq	Lmax	L10	L90	Closest Non-Curt. WT	Next Four Closest Non-Curtailed Wind Turbines				Loc. 4 Ground Level		Loc. 1 Ground Level		CRW Met Tower Hub Height		Loc. 2 Precip.	Loc. 2 Temp.
							Avg. Output (kW)												
		(HH:MM:SS)	(dBA)	(dBA)	(dBA)	(dBA)	WT 30	WT 31	WT 39	WT 40	WT 45	Avg. WS (m/s)	Gust WS (m/s)	Avg. WS (m/s)	Gust WS (m/s)	Avg. WS (m/s)	Avg. WD (°)	(mm)	(°F)
Wednesday, March 4, 2020	12:10	00:10:00	43	72	42	37	1894	1799	794	964	1521	1	1	3	5	8	196	0.0	36
Wednesday, March 4, 2020	12:20	00:10:00	42	64	40	35	1641	1610	1070	699	1497	1	1	3	4	8	192	0.0	37
Wednesday, March 4, 2020	12:30	00:10:00	38	52	39	37	1596	1441	1343	718	1766	1	1	2	4	8	188	0.0	36
Wednesday, March 4, 2020	12:40	00:10:00	38	51	39	37	1502	1005	1543	1009	1737	1	1	2	4	8	187	0.0	35
Wednesday, March 4, 2020	12:50	00:10:00	39	55	41	37	1474	1023	1567	1336	1878	1	1	2	4	9	186	0.0	35
Wednesday, March 4, 2020	13:00	00:10:00	39	54	41	37	1714	1321	1551	1633	2008	1	1	3	4	8	179	0.0	36
Wednesday, March 4, 2020	13:10	00:10:00	38	49	40	36	1934	1805	1448	1395	1571	1	1	3	5	9	177	0.0	37
Wednesday, March 4, 2020	13:20	00:10:00	46	61	42	37	1562	1554	1558	1658	1653	1	1	3	4	9	178	0.0	37
Wednesday, March 4, 2020	13:30	00:10:00	39	54	39	36	1501	1509	1599	1521	2033	1	1	2	4	8	175	0.0	37
Wednesday, March 4, 2020	13:40	00:10:00	37	44	38	36	1540	1542	1312	1561	1560	1	1	2	3	8	172	0.0	37
Wednesday, March 4, 2020	13:50	00:10:00	40	59	40	36	1288	1515	1384	1260	1184	1	1	2	3	8	171	0.0	38
Wednesday, March 4, 2020	14:00	00:10:00	53	77	52	39	995	1265	1555	1043	1135	1	1	2	4	8	171	0.0	38
Wednesday, March 4, 2020	14:10	00:10:00	41	53	43	39	1152	1254	1360	1149	1168	1	1	2	4	8	175	0.0	38
Wednesday, March 4, 2020	14:20	00:10:00	40	51	41	39	1634	1757	1643	1340	1515	1	1	3	6	7	176	0.0	38
Wednesday, March 4, 2020	14:30	00:10:00	40	42	40	39	1551	1568	1851	1323	1549	1	1	3	6	8	177	0.0	37
Wednesday, March 4, 2020	14:40	00:10:00	48	66	51	39	1744	1596	2293	1786	1938	1	1	3	5	8	176	0.0	37
Wednesday, March 4, 2020	14:50	00:10:00	44	63	43	38	1840	2161	2292	2255	2112	1	1	4	6	9	179	0.0	37
Wednesday, March 4, 2020	15:00	00:10:00	39	53	40	38	2118	2287	2299	2216	2194	1	1	3	5	10	176	0.0	36
Wednesday, March 4, 2020	15:10	00:10:00	42	62	43	38	2144	1636	2300	1796	2284	1	3	3	5	10	173	0.0	36
Wednesday, March 4, 2020	15:20	00:10:00	41	56	42	39	2279	1468	2299	1871	2270	1	1	4	6	10	171	0.0	36
Wednesday, March 4, 2020	15:30	00:10:00	41	47	42	40	2259	2159	2300	2081	2072	1	1	4	6	9	171	0.0	36
Wednesday, March 4, 2020	15:40	00:10:00	43	55	44	40	2255	2248	2301	2159	2212	1	1	4	6	10	177	0.0	36
Wednesday, March 4, 2020	15:50	00:10:00	43	61	43	40	2280	2243	2299	2082	2119	1	1	3	6	10	177	0.0	36
Wednesday, March 4, 2020	16:00	00:10:00	49	67	49	40	2252	2215	2299	2106	2186	1	1	3	5	11	178	0.0	36
Wednesday, March 4, 2020	16:10	00:10:00	42	58	42	40	2290	2229	2300	2021	2292	1	1	3	5	11	175	0.0	37
Wednesday, March 4, 2020	16:20	00:10:00	43	61	43	39	2300	2283	2300	2285	2300	1	1	3	5	11	174	0.0	37
Wednesday, March 4, 2020	16:30	00:10:00	43	59	44	39	2300	2299	2299	2301	2301	1	1	3	4	12	174	0.0	37
Wednesday, March 4, 2020	16:40	00:10:00	42	57	43	40	2299	2300	2300	2301	2299	1	1	3	5	12	175	0.0	38
Wednesday, March 4, 2020	16:50	00:10:00	45	61	45	41	2300	2301	2300	2300	2300	1	1	3	5	13	176	0.0	38
Wednesday, March 4, 2020	17:00	00:10:00	43	48	44	42	2300	2299	2301	2301	2299	1	2	3	5	13	177	0.0	38
Wednesday, March 4, 2020	17:10	00:10:00	43	52	43	42	2300	2300	2300	2301	2300	1	2	3	5	14	178	0.0	38
Wednesday, March 4, 2020	17:20	00:10:00	47	68	50	40	2299	2300	2299	2300	2300	1	1	3	5	14	180	0.0	38
Wednesday, March 4, 2020	17:30	00:10:00	42	47	43	41	2299	2300	2300	2300	2299	1	2	3	5	13	183	0.0	38
Wednesday, March 4, 2020	17:40	00:10:00	63	92	46	39	2300	2301	2300	2299	2299	1	1	3	5	15	180	0.0	38
Wednesday, March 4, 2020	17:50	00:10:00	49	74	48	40	2299	2299	2300	2300	2300	1	2	3	5	15	179	0.0	38
Wednesday, March 4, 2020	18:00	00:10:00	49	72	49	40	2301	2300	2300	2299	2299	1	2	3	5	14	180	0.0	37
Wednesday, March 4, 2020	18:10	00:10:00	51	75	53	40	2300	2300	2300	2300	2299	1	1	3	4	14	182	0.0	37
Wednesday, March 4, 2020	18:20	00:10:00	47	72	44	40	2299	2301	2300	2300	2300	1	2	3	4	13	184	0.0	39
Wednesday, March 4, 2020	18:30	00:10:00	43	74	43	37	2299	2299	2300	2300	2298	1	2	2	4	14	190	0.0	38
Wednesday, March 4, 2020	18:40	00:10:00	44	69	41	37	2300	2300	2299	2300	2299	1	1	3	4	12	195	0.0	38
Wednesday, March 4, 2020	18:50	00:10:00	42	63	43	37	2300	2299	2300	2299	2299	1	1	3	5	11	203	0.0	39
Wednesday, March 4, 2020	19:00	00:10:00	41	68	40	38	2301	2299	2300	2299	2299	1	1	3	5	11	206	0.0	38
Wednesday, March 4, 2020	19:10	00:10:00	42	69	40	36	2298	2299	2301	2299	2300	1	1	3	5	10	212	0.0	38
Wednesday, March 4, 2020	19:20	00:10:00	49	80	38	36	2300	2300	2299	2299	2301	1	1	3	5	10	210	0.0	38
Wednesday, March 4, 2020	19:30	00:10:00	39	63	38	36	2301	2300	2300	2299	2300	1	1	4	6	10	213	0.0	38
Wednesday, March 4, 2020	19:40	00:10:00	40	64	38	36	2299	2300	2300	2300	2299	1	1	4	6	10	216	0.0	38
Wednesday, March 4, 2020	19:50	00:10:00	45	72	37	35	2300	2298	2300	2298	2299	1	1	3	5	9	221	0.0	39
Wednesday, March 4, 2020	20:00	00:10:00	58	79	60	35	2299	2301	2299	2299	2300	1	2	2	5	10	231	0.0	39
Wednesday, March 4, 2020	20:10	00:10:00	56	76	60	33	2300	2299	2299	2300	2300	1	3	4	5	10	239	0.0	39
Wednesday, March 4, 2020	20:20	00:10:00	50	75	39	33	2297	2273	2301	2300	2298	2	3	4	7	9	248	0.0	39
Wednesday, March 4, 2020	20:30	00:10:00	37	59	36	32	2300	2301	2300	2299	2300	2	3	3	6	10	253	0.0	39
Wednesday, March 4, 2020	20:40	00:10:00	39	62	39	33	2300	2243	2300	2270	2299	2	3	3	5	10	253	0.0	40
Wednesday, March 4, 2020	20:50	00:10:00	37	58	38	34	2300	2299	2299	2296	2300	2	3	2	3	12	250	0.0	40
Wednesday, March 4, 2020	21:00	00:10:00	49	73	45	35	2300	2303	2300	2300	2299	3	4	3	5	13	254	0.0	40
Wednesday, March 4, 2020	21:10	00:10:00	36	49	37	33	2300	2295	2300	2300	2300	2	4	3	4	12	254	0.0	40
Wednesday, March 4, 2020	21:20	00:10:00	44	71	36	32	2300	2300	2299	2301	2299	1	3	2	4	11	248	0.0	40
Wednesday, March 4, 2020	21:30	00:10:00	44	69	37	32	2301	2300	2299	2299	2300	2	3	3	5	11	255	0.0	39
Wednesday, March 4, 2020	21:40	00:10:00	44	69	37	33	2296	2182	2300	2300	2300	2	3	2	4	11	256	0.0	39
Wednesday, March 4, 2020	21:50	00:10:00	35	42	37	33	2300	2234	2299	2301	2299	1	3	2	5	12	243	0.0	38
Wednesday, March 4, 2020	22:00	00:10:00	36	46	39	33	2300	2285	2300	2301	2300	1	3	2	4	12	246	0.0	39
Wednesday, March 4, 2020	22:10	00:10:00	54	81	51	34	2300	2300	2300	2300	2299	3	4	3	5	13	246	0.0	39
Wednesday, March 4, 2020	22:20	00:10:00	47	73	39	35	2301	2300	2300	2300	2299	3	5	3	4	13	247	0.0	40
Wednesday, March 4, 2020	22:30	00:10:00	55	77	55	38	2300	2300	2299	2299	2300	4	7	3	5	13	252	0.0	40
Wednesday, March 4, 2020	22:40	00:10:00	45	62	48	37	2299	2298	2300	2299	2301	4	6	3	6	14	261	0.0	40
Wednesday, March 4, 2020	22:50	00:10:00	56	75	60	38	2301	2299	2299	2300	2301	5	8	3	5	13	262	0.0	39
Wednesday, March 4, 2020	23:00	00:10:00	59	81	63	40	1403	1414	987	998	1029	6	7	5	7	13	271	0.0	38
Wednesday, March 4, 2020	23:10	00:10:00	49	69	51	40	0	0	0	0	0	6	7	5	7	13	272	0.0	37
Wednesday, March 4, 2020	23:20	00:10:00	60	82	65	45	497	488	1335	1346	1322	7	9	5	7	13	278	0.0	37
Wednesday, March 4, 2020	23:30	00:10:00	58	77	60	47	2300	2300	2300	2300	2299	7	9	5	8	15	283	0.0	37
Wednesday, March 4, 2020	23:40	00:10:00	58	83	57	45	2302	2301	2300	2300	2300	7	10	4	6	14	283	0.0	37
Wednesday, March 4, 2020	23:50	00:10:00	61	78	66	47	2300	2301	2299	2299	2299	6	9	4	6	15	284	0.0	37

Table A-4: Location 4 All Measurement Periods

Date	Start Time	Duration	Leq	Lmax	L10	L90	Closest Non-Curt. WT	Next Four Closest Non-Curtailed Wind Turbines				Loc. 4 Ground Level		Loc. 1 Ground Level		CRW Met Tower Hub Height		Loc. 2 Precip.	Loc. 2 Temp.
							Avg. Output (kW)												
		(HH:MM:SS)	(dBA)	(dBA)	(dBA)	(dBA)	WT 30	WT 31	WT 39	WT 40	WT 45	Avg. WS (m/s)	Gust WS (m/s)	Avg. WS (m/s)	Gust WS (m/s)	Avg. WS (m/s)	Avg. WD (°)	(mm)	(°F)
Thursday, March 5, 2020	0:00	00:10:00	62	81	67	48	2299	2302	2300	2299	2299	7	10	4	5	15	283	0.0	36
Thursday, March 5, 2020	0:10	00:10:00	56	75	59	47	2226	2223	2225	2224	2225	7	10	3	5	14	284	0.0	36
Thursday, March 5, 2020	0:20	00:10:00	62	78	67	43	136	136	137	138	138	6	9	2	4	13	280	0.0	36
Thursday, March 5, 2020	0:30	00:10:00	56	77	56	45	0	0	0	0	0	7	9	4	5	13	278	0.0	36
Thursday, March 5, 2020	0:40	00:10:00	56	84	52	44	533	670	624	558	459	7	9	5	6	13	280	0.0	36
Thursday, March 5, 2020	0:50	00:10:00	48	55	51	45	2301	2300	2300	2301	2299	7	9	5	8	14	283	0.0	36
Thursday, March 5, 2020	1:00	00:10:00	47	56	49	44	2299	2300	2301	2300	2301	6	9	6	8	14	283	0.0	35
Thursday, March 5, 2020	1:10	00:10:00	48	59	50	45	2300	2298	2302	2299	2300	6	9	5	7	13	283	0.0	35
Thursday, March 5, 2020	1:20	00:10:00	48	62	50	46	2301	2299	2300	2301	2301	7	9	6	9	13	283	0.0	35
Thursday, March 5, 2020	1:30	00:10:00	51	59	53	48	2299	2300	2300	2300	2301	7	10	6	8	14	281	0.0	35
Thursday, March 5, 2020	1:40	00:10:00	51	59	53	49	1318	1318	1318	1318	1318	7	10	5	7	15	281	0.0	35
Thursday, March 5, 2020	1:50	00:10:00	53	64	55	50	0	0	0	0	0	8	10	5	8	15	282	0.0	35
Thursday, March 5, 2020	2:00	00:10:00	54	65	57	51	628	559	688	637	579	8	11	6	10	16	284	0.0	35
Thursday, March 5, 2020	2:10	00:10:00	56	63	59	54	2299	2302	2299	2299	2301	9	13	6	10	17	285	0.0	34
Thursday, March 5, 2020	2:20	00:10:00	57	69	59	54	2300	2299	2298	2302	2300	9	12	6	9	17	283	0.0	34
Thursday, March 5, 2020	2:30	00:10:00	58	64	60	55	2303	2297	2302	2301	2301	9	12	6	11	16	281	0.0	34
Thursday, March 5, 2020	2:40	00:10:00	57	65	59	54	1678	1683	1685	1685	1681	9	13	7	10	15	277	0.0	34
Thursday, March 5, 2020	2:50	00:10:00	54	62	56	51	0	0	0	0	0	8	12	6	8	16	280	0.0	34
Thursday, March 5, 2020	3:00	00:10:00	54	63	57	51	388	380	337	269	335	8	12	5	8	17	282	0.0	33
Thursday, March 5, 2020	3:10	00:10:00	56	64	59	53	2299	2300	2299	2299	2299	9	12	5	10	18	281	0.0	33
Thursday, March 5, 2020	3:20	00:10:00	59	72	62	55	2296	2305	2299	2299	2301	10	16	5	8	18	279	0.0	33
Thursday, March 5, 2020	3:30	00:10:00	61	68	63	58	2300	2301	2300	2301	2300	10	14	6	9	20	279	0.0	33
Thursday, March 5, 2020	3:40	00:10:00	61	67	63	58	2300	2300	2303	2294	2300	11	14	6	10	19	278	0.0	33
Thursday, March 5, 2020	3:50	00:10:00	61	68	63	58	2299	2305	2302	2301	2297	11	14	6	9	19	276	0.0	33
Thursday, March 5, 2020	4:00	00:10:00	61	70	63	58	2304	2301	2302	2297	2301	10	15	6	10	19	275	0.0	33
Thursday, March 5, 2020	4:10	00:10:00	63	70	65	58	2300	2303	2298	2300	2299	11	15	7	10	20	277	0.0	33
Thursday, March 5, 2020	4:20	00:10:00	63	71	65	60	2300	2302	2301	2300	2302	11	16	8	12	20	277	0.0	32
Thursday, March 5, 2020	4:30	00:10:00	63	69	64	60	2300	2302	2303	2300	2302	11	14	8	12	19	277	0.0	32
Thursday, March 5, 2020	4:40	00:10:00	63	70	66	61	2302	2299	2302	2303	2299	11	15	8	13	20	276	0.0	33
Thursday, March 5, 2020	4:50	00:10:00	64	71	66	60	2304	2302	2296	2299	2300	12	16	8	12	20	277	0.0	33
Thursday, March 5, 2020	5:00	00:10:00	65	72	67	61	506	499	506	504	509	12	17	9	13	22	277	0.0	33
Thursday, March 5, 2020	5:10	00:10:00	66	74	69	63	0	0	0	0	0	13	18	9	13	21	278	0.0	34
Thursday, March 5, 2020	5:20	00:10:00	66	74	68	63	0	0	0	0	0	13	16	8	12	21	278	0.0	34
Thursday, March 5, 2020	5:30	00:10:00	67	75	69	63	878	830	870	891	831	13	17	8	12	21	279	0.0	33
Thursday, March 5, 2020	5:40	00:10:00	66	75	69	63	2298	2303	2301	2300	2302	13	18	8	12	21	281	0.0	33
Thursday, March 5, 2020	5:50	00:10:00	66	72	68	62	2302	2299	2301	2300	2302	12	16	8	13	20	280	0.0	33
Thursday, March 5, 2020	6:00	00:10:00	65	73	68	61	2298	2292	2300	2300	2302	12	17	10	14	20	280	0.0	33
Thursday, March 5, 2020	6:10	00:10:00	64	70	67	61	2296	2300	2301	2301	2303	12	16	10	14	21	279	0.0	33
Thursday, March 5, 2020	6:20	00:10:00	64	73	66	61	2298	2298	2301	2297	2300	11	16	10	15	20	277	0.0	33
Thursday, March 5, 2020	6:30	00:10:00	63	70	66	60	2302	2302	2298	2298	2301	11	15	9	13	19	278	0.0	33
Thursday, March 5, 2020	6:40	00:10:00	64	73	66	61	2304	2303	2297	2300	2303	11	17	9	13	19	280	0.0	33
Thursday, March 5, 2020	6:50	00:10:00	63	70	65	61	2297	2303	2301	2303	2295	11	15	10	17	19	281	0.0	33
Thursday, March 5, 2020	7:00	00:10:00	62	72	65	58	2304	2305	2297	2298	2301	11	16	11	15	18	283	0.0	33
Thursday, March 5, 2020	7:10	00:10:00	62	72	65	59	2302	2300	2300	2300	2298	10	15	10	16	18	287	0.0	33
Thursday, March 5, 2020	7:20	00:10:00	63	70	65	59	2301	2301	2302	2300	2297	10	14	10	16	18	288	0.0	33
Thursday, March 5, 2020	7:30	00:10:00	59	71	62	55	2302	2300	2300	2297	2298	9	13	11	16	17	292	0.0	33
Thursday, March 5, 2020	7:40	00:10:00	59	68	62	56	1033	1032	1032	1034	1045	8	12	12	17	18	298	0.0	33
Thursday, March 5, 2020	7:50	00:10:00	58	70	61	54	0	0	0	0	0	7	12	11	16	17	305	0.0	33
Thursday, March 5, 2020	8:00	00:10:00	61	73	64	55	244	275	303	196	0	8	14	12	17	18	313	0.0	32
Thursday, March 5, 2020	8:10	00:10:00	58	69	60	54	2298	2302	2301	2302	1476	8	11	12	17	17	320	0.0	32
Thursday, March 5, 2020	8:20	00:10:00	56	68	59	53	2304	2300	2302	2296	2300	6	11	12	16	18	318	0.0	31
Thursday, March 5, 2020	8:30	00:10:00	62	74	64	58	2297	2300	2302	2301	2301	8	14	11	15	20	317	0.0	31
Thursday, March 5, 2020	8:40	00:10:00	61	73	64	58	2300	2300	2298	2303	2302	8	13	11	16	19	320	0.0	31
Thursday, March 5, 2020	8:50	00:10:00	58	67	60	55	2298	2298	2300	2305	2300	7	10	11	15	18	320	0.0	31
Thursday, March 5, 2020	9:00	00:10:00	62	75	64	58	2030	2024	2030	2031	2031	8	13	11	16	18	321	0.0	31
Thursday, March 5, 2020	9:10	00:10:00	56	67	59	51	7	5	8	8	8	6	11	11	15	17	319	0.0	30
Thursday, March 5, 2020	9:20	00:10:00	57	68	61	51	0	0	0	0	0	7	11	11	16	18	321	0.0	30
Thursday, March 5, 2020	9:30	00:10:00	57	73	60	53	0	0	0	0	0	7	12	10	14	18	323	0.0	30
Thursday, March 5, 2020	9:40	00:10:00	53	65	56	50	0	0	0	0	0	6	10	10	15	16	319	0.0	31
Thursday, March 5, 2020	9:50	00:10:00	56	67	59	52	0	0	0	0	0	7	11	10	14	19	323	0.0	31
Thursday, March 5, 2020	10:00	00:10:00	57	69	59	53	1711	1740	1591	1747	1583	6	10	10	14	18	318	0.0	31
Thursday, March 5, 2020	10:10	00:10:00	59	70	62	54	2297	2301	2298	2299	2301	7	11	9	13	19	318	0.0	31
Thursday, March 5, 2020	10:20	00:10:00	59	75	62	56	2297	2302	2299	2299	2296	7	14	8	12	19	319	0.0	31
Thursday, March 5, 2020	10:30	00:10:00	60	71	62	55	2299	2299	2300	2302	2301	7	12	8	13	20	320	0.0	31
Thursday, March 5, 2020	10:40	00:10:00	60	80	63	56	2304	2296	2302	2299	2303	7	13	8	12	18	319	0.0	31
Thursday, March 5, 2020	10:50	00:10:00	61	71	64	55	2301	2298	2299	2297	2300	8	12	10	16	20	316	0.0	31
Thursday, March 5, 2020	11:00	00:10:00	61	74	64	56	2299	2296	2302	2300	2298	8	13	9	13	20	319	0.0	31
Thursday, March 5, 2020	11:10	00:10:00	62	71	64	58	1476	1473	1478	1480	1479	8	14	9	15	19	317	0.0	31
Thursday, March 5, 2020	11:20	00:10:00	62	77	65	58	0	0	0	0	0	9	14	9	15	20	317	0.0	31
Thursday, March 5, 2020	11:30	00:10:00	62	74	65	57	187	290	145	82	100	9	13	9	14	20	316	0.0	31
Thursday, March 5, 2020	11:40	00:10:00	63	77	65	59	2300	2302	2300	2296	2300	9	14	9	15	19	316	0.0	31

Table A-4: Location 4 All Measurement Periods

Date	Start Time	Duration	Leq	Lmax	L10	L90	Closest Non-Curt. WT	Next Four Closest Non-Curtailed Wind Turbines				Loc. 4 Ground Level		Loc. 1 Ground Level		CRW Met Tower Hub Height		Loc. 2 Precip.	Loc. 2 Temp.
							Avg. Output (kW)												
		(HH:MM:SS)	(dBA)	(dBA)	(dBA)	(dBA)	WT 30	WT 31	WT 39	WT 40	WT 45	Avg. WS (m/s)	Gust WS (m/s)	Avg. WS (m/s)	Gust WS (m/s)	Avg. WS (m/s)	Avg. WD (°)	(mm)	(°F)
Thursday, March 5, 2020	11:50	00:10:00	61	70	64	58	2299	2304	2301	2299	2301	8	13	9	14	19	316	0.0	32
Thursday, March 5, 2020	12:00	00:10:00	62	74	64	58	2300	2302	2301	2301	2301	8	12	10	14	18	315	0.0	32
Thursday, March 5, 2020	12:10	00:10:00	60	70	63	57	2302	2297	2302	2301	2302	8	13	9	15	19	317	0.0	32
Thursday, March 5, 2020	12:20	00:10:00	61	73	64	56	2301	2300	2302	2300	2302	8	14	8	12	19	318	0.0	32
Thursday, March 5, 2020	12:30	00:10:00	60	73	63	57	2301	2302	2299	2301	2301	8	13	9	13	18	317	0.0	32
Thursday, March 5, 2020	12:40	00:10:00	62	72	64	58	2300	2301	2300	2298	2298	8	12	8	12	19	319	0.0	32
Thursday, March 5, 2020	12:50	00:10:00	61	73	63	58	2297	2303	2303	2295	2300	8	14	9	14	19	319	0.0	33
Thursday, March 5, 2020	13:00	00:10:00	59	68	62	55	1425	1428	1430	1430	1433	7	11	10	15	18	319	0.0	34
Thursday, March 5, 2020	13:10	00:10:00	58	72	61	54	0	0	0	0	0	7	10	10	16	18	320	0.0	34
Thursday, March 5, 2020	13:20	00:10:00	60	68	62	57	0	0	0	0	0	7	11	9	15	18	319	0.0	34
Thursday, March 5, 2020	13:30	00:10:00	58	70	61	54	1991	1970	2176	2135	2180	7	12	10	15	18	319	0.0	35
Thursday, March 5, 2020	13:40	00:10:00	60	70	63	56	2304	2300	2298	2299	2300	8	13	10	14	18	322	0.0	35
Thursday, March 5, 2020	13:50	00:10:00	58	72	60	54	2299	2304	2301	2302	2300	7	11	10	16	18	323	0.0	35
Thursday, March 5, 2020	14:00	00:10:00	58	67	60	55	2302	2300	2299	2303	2300	6	12	10	16	18	326	0.0	35
Thursday, March 5, 2020	14:10	00:10:00	58	69	61	52	2301	2299	2301	2298	2298	6	12	9	13	16	323	0.0	35
Thursday, March 5, 2020	14:20	00:10:00	57	69	59	52	2299	2302	2304	2298	2297	6	11	9	14	17	326	0.0	35
Thursday, March 5, 2020	14:30	00:10:00	56	68	58	52	2301	2300	2299	2301	2299	6	10	9	15	17	320	0.0	35
Thursday, March 5, 2020	14:40	00:10:00	58	71	60	54	735	733	732	737	734	6	12	10	15	17	324	0.0	35
Thursday, March 5, 2020	14:50	00:10:00	54	66	57	49	0	0	0	0	0	5	9	9	14	17	319	0.0	34
Thursday, March 5, 2020	15:00	00:10:00	56	66	58	52	158	148	124	5	105	6	11	10	14	16	322	0.0	34
Thursday, March 5, 2020	15:10	00:10:00	55	67	58	51	2299	2300	2300	2278	2301	6	10	9	14	17	321	0.0	34
Thursday, March 5, 2020	15:20	00:10:00	56	64	58	52	2302	2302	2299	2298	2300	6	10	9	15	17	327	0.0	34
Thursday, March 5, 2020	15:30	00:10:00	52	62	55	48	2299	2297	2298	2300	2300	5	8	9	16	15	325	0.0	34
Thursday, March 5, 2020	15:40	00:10:00	58	80	56	50	2300	2300	2300	2300	2299	5	9	9	13	17	323	0.0	34
Thursday, March 5, 2020	15:50	00:10:00	54	70	57	49	2297	2299	2302	2301	2300	5	10	9	14	16	325	0.0	34
Thursday, March 5, 2020	16:00	00:10:00	53	74	54	45	2302	2300	2300	2301	2303	5	9	10	15	17	323	0.0	34
Thursday, March 5, 2020	16:10	00:10:00	52	69	54	48	2301	2299	2298	2301	2299	5	8	9	14	16	330	0.0	33
Thursday, March 5, 2020	16:20	00:10:00	47	54	50	44	2301	2301	2300	2302	2299	3	6	10	15	14	331	0.0	33
Thursday, March 5, 2020	16:30	00:10:00	46	62	48	43	2299	2301	2300	2300	2300	3	7	10	14	14	331	0.0	33
Thursday, March 5, 2020	16:40	00:10:00	46	58	47	43	2302	2299	2300	2300	2300	3	8	10	15	11	328	0.0	33
Thursday, March 5, 2020	16:50	00:10:00	48	66	52	41	2098	2099	2097	2100	2100	3	7	9	15	13	328	0.0	33
Thursday, March 5, 2020	17:00	00:10:00	47	58	49	42	33	33	25	45	34	4	8	9	14	13	330	0.0	32
Thursday, March 5, 2020	17:10	00:10:00	46	56	49	43	0	0	0	0	0	4	7	9	14	13	332	0.0	32
Thursday, March 5, 2020	17:20	00:10:00	46	59	50	41	290	388	418	274	441	3	7	9	13	13	331	0.0	31
Thursday, March 5, 2020	17:30	00:10:00	44	61	46	41	2300	2299	2301	2300	2300	3	7	8	12	13	329	0.0	31
Thursday, March 5, 2020	17:40	00:10:00	43	54	46	41	2299	2301	2300	2302	2301	3	6	9	13	12	330	0.0	31
Thursday, March 5, 2020	17:50	00:10:00	41	52	43	38	2300	2301	2300	2301	2300	3	5	8	12	11	326	0.0	30
Thursday, March 5, 2020	18:00	00:10:00	39	50	41	37	2299	2264	2301	2300	2300	2	4	8	12	11	323	0.0	29
Thursday, March 5, 2020	18:10	00:10:00	40	54	42	38	2276	2291	2301	2291	2301	3	7	7	11	10	322	0.0	29
Thursday, March 5, 2020	18:20	00:10:00	40	51	41	37	2292	2219	2300	2298	2301	2	5	7	11	10	319	0.0	28
Thursday, March 5, 2020	18:30	00:10:00	40	52	42	38	2301	2261	2299	2301	2300	2	6	7	11	10	326	0.0	28
Thursday, March 5, 2020	18:40	00:10:00	41	55	42	38	2299	2286	2300	2301	2300	2	6	7	12	10	326	0.0	28
Thursday, March 5, 2020	18:50	00:10:00	40	49	42	38	2300	2299	2301	2301	2300	2	4	7	10	11	327	0.0	27
Thursday, March 5, 2020	19:00	00:10:00	41	47	42	39	2301	2301	2299	2300	2299	2	4	6	11	11	333	0.0	27
Thursday, March 5, 2020	19:10	00:10:00	41	51	43	39	2300	2300	2301	2300	2300	2	6	7	10	11	334	0.0	27
Thursday, March 5, 2020	19:20	00:10:00	58	86	51	39	2300	2299	2300	2300	2301	1	4	7	10	10	333	0.0	26
Thursday, March 5, 2020	19:30	00:10:00	49	77	45	37	2299	2299	2300	2300	2292	1	4	7	11	9	333	0.0	26
Thursday, March 5, 2020	19:40	00:10:00	45	70	41	37	2300	2299	2300	2300	2184	1	3	6	9	10	335	0.0	26
Thursday, March 5, 2020	19:50	00:10:00	43	67	41	36	2299	2299	2301	2301	2253	1	4	6	11	10	332	0.0	26
Thursday, March 5, 2020	20:00	00:10:00	51	73	51	36	2300	2299	2300	2301	2296	1	4	5	9	10	333	0.0	26
Thursday, March 5, 2020	20:10	00:10:00	48	76	42	36	2299	2299	2298	2300	2300	1	4	5	8	10	329	0.0	25
Thursday, March 5, 2020	20:20	00:10:00	44	73	41	36	2300	2299	2265	2300	2299	2	4	5	8	9	323	0.0	25
Thursday, March 5, 2020	20:30	00:10:00	49	72	41	36	2294	2299	2128	2287	2044	1	3	5	7	10	325	0.0	24
Thursday, March 5, 2020	20:40	00:10:00	66	99	41	36	2250	2299	1338	2082	1809	1	3	5	8	10	328	0.0	24
Thursday, March 5, 2020	20:50	00:10:00	38	59	40	35	2232	2286	1368	1832	1885	1	3	5	8	10	328	0.0	24
Thursday, March 5, 2020	21:00	00:10:00	59	92	40	35	2257	2289	1227	1705	1846	1	3	4	7	10	327	0.0	24
Thursday, March 5, 2020	21:10	00:10:00	57	79	54	35	1911	2269	1037	1506	1616	1	3	5	7	10	326	0.0	24
Thursday, March 5, 2020	21:20	00:10:00	43	68	40	34	1610	2118	1001	1372	1607	1	3	4	7	9	323	0.0	24
Thursday, March 5, 2020	21:30	00:10:00	52	75	51	34	1559	1863	1184	1270	1687	1	2	4	6	8	326	0.0	24
Thursday, March 5, 2020	21:40	00:10:00	48	78	47	35	1350	1888	996	1195	1465	0	1	4	7	8	329	0.0	23
Thursday, March 5, 2020	21:50	00:10:00	53	80	50	35	1361	2073	1068	1463	1406	0	1	4	7	8	333	0.0	23
Thursday, March 5, 2020	22:00	00:10:00	60	90	46	34	1242	1928	1004	1494	1439	1	4	4	7	9	335	0.0	23
Thursday, March 5, 2020	22:10	00:10:00	50	76	42	34	1282	1892	1137	1453	1485	0	3	3	6	9	334	0.0	23
Thursday, March 5, 2020	22:20	00:10:00	51	77	46	33	1246	1906	1131	1310	1434	1	3	3	5	10	340	0.0	23
Thursday, March 5, 2020	22:30	00:10:00	56	89	53	32	992	1393	1023	1015	1312	1	2	4	5	10	338	0.0	23
Thursday, March 5, 2020	22:40	00:10:00	40	54	44	33	999	1433	1065	1316	1409	1	2	4	6	10	341	0.0	22
Thursday, March 5, 2020	22:50	00:10:00	46	72	45	33	1030	1602	1088	1464	1628	1	4	3	6	10	337	0.0	22
Thursday, March 5, 2020	23:00	00:10:00	56	74	60	34	1198	1725	1176	1511	1575	1	3	4	5	9	334	0.0	22
Thursday, March 5, 2020	23:10	00:10:00	57	74	62	33	1112	1468	940	1039	958	1	2	3	5	9	340	0.0	21
Thursday, March 5, 2020	23:20	00:10:00	56	71	61	34	1123	1301	618	796	739	0	1	2	4	8	343	0.0	21
Thursday, March 5, 2020	23:30	00:10:00	56	72	61	33	1029	1121	487	607	669	0	0	2	4	8	346	0.0	21

Table A-4: Location 4 All Measurement Periods

Date	Start Time	Duration	Leq	Lmax	L10	L90	Closest Non-Curt. WT	Next Four Closest Non-Curtailed Wind Turbines				Loc. 4 Ground Level		Loc. 1 Ground Level		CRW Met Tower Hub Height		Loc. 2 Precip.	Loc. 2 Temp.
							Avg. Output (kW)												
		(HH:MM:SS)	(dBA)	(dBA)	(dBA)	(dBA)	WT 30	WT 31	WT 39	WT 40	WT 45	Avg. WS (m/s)	Gust WS (m/s)	Avg. WS (m/s)	Gust WS (m/s)	Avg. WS (m/s)	Avg. WD (°)	(mm)	(°F)
Thursday, March 5, 2020	23:40	00:10:00	45	71	36	31	898	1031	532	705	867	0	1	2	4	8	343	0.0	21
Thursday, March 5, 2020	23:50	00:10:00	54	80	48	32	987	1041	597	750	845	1	1	2	4	7	335	0.0	21
Friday, March 6, 2020	0:00	00:10:00	34	45	36	30	819	951	522	666	828	0	2	2	4	7	336	0.0	20
Friday, March 6, 2020	0:10	00:10:00	31	36	32	29	603	610	151	686	837	0	1	2	3	8	348	0.0	20
Friday, March 6, 2020	0:20	00:10:00	30	36	32	28	564	651	315	770	943	0	1	2	4	7	344	0.0	20
Friday, March 6, 2020	0:30	00:10:00	32	37	33	30	672	763	955	866	934	0	0	2	4	6	343	0.0	20
Friday, March 6, 2020	0:40	00:10:00	32	37	34	30	723	580	1024	1018	1022	0	0	2	4	7	231	0.0	20
Friday, March 6, 2020	0:50	00:10:00	26	36	31	19	82	49	97	115	81	0	0	2	4	7	357	0.0	20
Friday, March 6, 2020	1:00	00:10:00	20	27	22	19	0	0	0	0	0	0	1	2	3	8	87	0.0	20
Friday, March 6, 2020	1:10	00:10:00	28	38	34	19	154	167	198	218	113	0	0	2	4	8	6	0.0	20
Friday, March 6, 2020	1:20	00:10:00	34	42	35	32	1027	961	831	1015	932	0	0	2	4	7	10	0.0	20
Friday, March 6, 2020	1:30	00:10:00	31	36	33	30	715	907	455	878	348	0	0	2	4	7	11	0.0	20
Friday, March 6, 2020	1:40	00:10:00	30	37	31	28	567	737	424	672	196	0	0	1	3	7	18	0.0	19
Friday, March 6, 2020	1:50	00:10:00	30	39	32	27	507	472	462	672	132	0	0	1	2	7	14	0.0	19
Friday, March 6, 2020	2:00	00:10:00	31	37	32	28	632	656	578	646	199	0	0	1	2	7	23	0.0	19
Friday, March 6, 2020	2:10	00:10:00	53	77	53	28	505	576	498	566	417	0	0	1	2	6	22	0.0	19
Friday, March 6, 2020	2:20	00:10:00	50	70	53	27	302	384	338	412	201	0	0	1	2	6	26	0.0	19
Friday, March 6, 2020	2:30	00:10:00	43	68	47	26	227	336	327	350	428	0	0	1	3	5	31	0.0	19
Friday, March 6, 2020	2:40	00:10:00	49	80	51	26	299	309	392	387	468	0	0	1	3	6	36	0.0	19
Friday, March 6, 2020	2:50	00:10:00	52	74	55	26	328	257	404	363	461	0	0	2	3	6	35	0.0	19
Friday, March 6, 2020	3:00	00:10:00	52	75	53	26	377	318	331	323	386	0	0	1	2	6	37	0.0	18
Friday, March 6, 2020	3:10	00:10:00	54	80	58	25	390	347	304	308	373	0	0	1	2	6	36	0.0	17
Friday, March 6, 2020	3:20	00:10:00	27	42	28	25	304	296	241	277	308	0	0	1	2	5	41	0.0	18
Friday, March 6, 2020	3:30	00:10:00	26	30	27	25	204	202	247	249	340	0	0	1	2	5	49	0.0	18
Friday, March 6, 2020	3:40	00:10:00	28	40	30	26	311	275	339	331	327	0	0	1	2	5	53	0.0	16
Friday, March 6, 2020	3:50	00:10:00	27	36	28	25	232	191	202	107	98	0	0	0	1	5	55	0.0	16
Friday, March 6, 2020	4:00	00:10:00	27	40	28	25	168	155	108	100	24	0	0	0	1	4	55	0.0	17
Friday, March 6, 2020	4:10	00:10:00	26	34	28	24	41	39	0	0	0	0	0	0	2	3	57	0.0	17
Friday, March 6, 2020	4:20	00:10:00	49	75	38	25	60	34	15	20	14	0	0	1	2	3	64	0.0	16
Friday, March 6, 2020	4:30	00:10:00	53	77	39	26	157	120	94	94	83	0	0	1	2	4	64	0.0	17
Friday, March 6, 2020	4:40	00:10:00	28	47	28	26	176	166	135	88	117	0	0	1	2	4	68	0.0	16
Friday, March 6, 2020	4:50	00:10:00	46	73	30	26	177	137	206	31	228	0	0	1	2	5	72	0.0	16
Friday, March 6, 2020	5:00	00:10:00	29	50	29	26	213	224	153	99	245	0	2	1	2	5	80	0.0	15
Friday, March 6, 2020	5:10	00:10:00	32	51	29	26	244	291	225	149	246	0	1	1	2	6	80	0.0	16
Friday, March 6, 2020	5:20	00:10:00	31	52	28	26	151	250	6	172	262	0	0	1	2	6	87	0.0	16
Friday, March 6, 2020	5:30	00:10:00	31	51	30	27	365	302	261	255	198	0	0	1	2	5	93	0.0	16
Friday, March 6, 2020	5:40	00:10:00	29	46	31	27	329	241	373	268	310	0	0	1	2	4	98	0.0	16
Friday, March 6, 2020	5:50	00:10:00	38	59	36	27	427	256	489	391	432	0	0	1	2	4	99	0.0	16
Friday, March 6, 2020	6:00	00:10:00	29	36	30	28	590	461	664	595	475	0	0	1	2	5	102	0.0	16
Friday, March 6, 2020	6:10	00:10:00	31	48	32	27	634	468	292	480	223	1	2	1	2	6	108	0.0	16
Friday, March 6, 2020	6:20	00:10:00	28	48	29	26	367	472	413	266	401	1	1	0	1	7	113	0.0	16
Friday, March 6, 2020	6:30	00:10:00	28	38	29	26	461	374	513	548	663	0	0	0	0	7	117	0.0	17
Friday, March 6, 2020	6:40	00:10:00	34	52	35	27	457	511	566	341	800	0	0	0	1	6	125	0.0	17
Friday, March 6, 2020	6:50	00:10:00	42	62	44	28	468	665	785	325	935	0	0	0	0	7	121	0.0	16
Friday, March 6, 2020	7:00	00:10:00	46	72	46	32	674	983	1075	680	1283	2	3	0	1	8	117	0.0	17
Friday, March 6, 2020	7:10	00:10:00	37	58	39	33	1305	1072	950	1365	1537	1	3	0	1	8	118	0.0	17
Friday, March 6, 2020	7:20	00:10:00	53	70	57	35	1120	1015	801	982	1351	1	2	1	2	8	124	0.0	19
Friday, March 6, 2020	7:30	00:10:00	52	61	55	49	1040	1148	915	436	1344	0	1	1	3	8	127	0.0	19
Friday, March 6, 2020	7:40	00:10:00	48	70	50	34	1273	1116	887	396	1255	0	0	1	3	8	128	0.0	20
Friday, March 6, 2020	7:50	00:10:00	40	63	39	35	1303	1223	1123	0	1396	0	0	1	2	8	132	0.0	21
Friday, March 6, 2020	8:00	00:10:00	40	60	41	35	1552	1231	1066	420	1371	0	2	1	2	8	134	0.0	22
Friday, March 6, 2020	8:10	00:10:00	44	63	45	35	926	1221	1693	1662	890	0	0	1	2	8	135	0.0	23
Friday, March 6, 2020	8:20	00:10:00	45	69	47	37	1075	1193	2050	2020	1300	0	1	1	2	8	136	0.0	23
Friday, March 6, 2020	8:30	00:10:00	45	60	48	37	1457	852	1772	1894	1408	0	0	2	3	8	143	0.0	24
Friday, March 6, 2020	8:40	00:10:00	46	68	47	37	2243	2019	993	1125	1522	0	0	2	3	8	153	0.0	24
Friday, March 6, 2020	8:50	00:10:00	39	52	41	37	2122	1960	1554	1257	1628	0	0	1	2	8	161	0.0	24
Friday, March 6, 2020	9:00	00:10:00	39	52	40	37	1793	34	1686	1432	1274	0	0	1	2	9	165	0.0	24
Friday, March 6, 2020	9:10	00:10:00	38	53	39	36	2079	0	1703	1437	1230	0	1	1	2	9	168	0.0	24
Friday, March 6, 2020	9:20	00:10:00	41	59	43	37	1872	0	1840	1223	1276	0	1	2	3	8	171	0.0	25
Friday, March 6, 2020	9:30	00:10:00	48	68	47	37	1802	312	1420	1110	1213	0	1	2	3	9	166	0.0	26
Friday, March 6, 2020	9:40	00:10:00	51	67	46	37	1952	1774	1605	1621	1392	0	2	3	4	10	164	0.0	26
Friday, March 6, 2020	9:50	00:10:00	55	68	62	37	1894	1320	1757	1144	1339	0	0	3	4	9	163	0.0	27
Friday, March 6, 2020	10:00	00:10:00	54	69	52	37	1393	1351	976	1393	1279	0	1	2	3	9	164	0.0	28
Friday, March 6, 2020	10:10	00:10:00	47	68	44	38	1368	1620	1535	1454	1519	0	0	2	3	8	165	0.0	29
Friday, March 6, 2020	10:20	00:10:00	42	65	43	39	1605	1364	1839	1293	1460	0	1	2	4	8	165	0.0	29
Friday, March 6, 2020	10:30	00:10:00	56	70	62	37	1833	1485	2289	1272	1492	0	0	2	4	8	167	0.0	30
Friday, March 6, 2020	10:40	00:10:00	53	70	46	38	1886	1179	2232	1535	1286	0	0	3	4	8	164	0.0	30
Friday, March 6, 2020	10:50	00:10:00	43	67	42	39	1477	1535	1575	1801	1743	0	1	3	4	8	162	0.0	30
Friday, March 6, 2020	11:00	00:10:00	40	55	42	37	1306	1662	1713	1984	1151	0	0	3	4	9	162	0.0	31
Friday, March 6, 2020	11:10	00:10:00	38	53	38	36	1406	1533	1481	2063	909	0	0	3	4	9	168	0.0	32
Friday, March 6, 2020	11:20	00:10:00	40	56	42	37	1597	1535	1697	1540	1850	0	0	2	4	9	170	0.0	32

Table A-4: Location 4 All Measurement Periods

Date	Start Time	Duration	Leq	Lmax	L10	L90	Closest Non-Curt. WT	Next Four Closest Non-Curtailed Wind Turbines				Loc. 4 Ground Level		Loc. 1 Ground Level		CRW Met Tower Hub Height		Loc. 2 Precip.	Loc. 2 Temp.
							Avg. Output (kW)												
		(HH:MM:SS)	(dBA)	(dBA)	(dBA)	(dBA)	WT 30	WT 31	WT 39	WT 40	WT 45	Avg. WS (m/s)	Gust WS (m/s)	Avg. WS (m/s)	Gust WS (m/s)	Avg. WS (m/s)	Avg. WD (°)	(mm)	(°F)
Friday, March 6, 2020	11:30	00:10:00	40	52	42	39	1539	1314	2245	1642	1657	0	0	3	5	9	164	0.0	32
Friday, March 6, 2020	11:40	00:10:00	39	49	40	38	2070	1356	2264	1989	1775	0	0	4	5	9	169	0.0	33
Friday, March 6, 2020	11:50	00:10:00	46	68	46	39	2270	1274	2299	2186	1982	0	0	4	6	8	169	0.0	33
Friday, March 6, 2020	12:00	00:10:00	42	52	44	40	1692	1540	2282	2229	1782	0	1	4	6	9	166	0.0	33
Friday, March 6, 2020	12:10	00:10:00	41	56	41	38	1985	1919	2263	2299	1461	0	0	4	6	11	165	0.0	33
Friday, March 6, 2020	12:20	00:10:00	43	48	46	40	1581	1962	1947	2227	1908	0	1	3	5	10	166	0.0	33
Friday, March 6, 2020	12:30	00:10:00	45	62	47	43	1656	1816	1920	2209	2145	0	1	4	5	10	167	0.0	33
Friday, March 6, 2020	12:40	00:10:00	47	68	46	40	1871	2225	2293	2284	1935	0	0	4	6	10	164	0.0	34
Friday, March 6, 2020	12:50	00:10:00	42	49	44	39	2290	2285	2294	2300	2296	0	0	4	6	10	165	0.0	34
Friday, March 6, 2020	13:00	00:10:00	43	51	45	40	2041	2301	2293	2300	2299	0	1	5	7	10	162	0.0	34
Friday, March 6, 2020	13:10	00:10:00	43	52	44	41	2069	2299	2297	2300	2300	0	1	4	7	11	161	0.0	34
Friday, March 6, 2020	13:20	00:10:00	43	58	44	41	2172	2299	2293	2300	2295	0	1	5	7	11	161	0.0	34
Friday, March 6, 2020	13:30	00:10:00	47	70	45	40	2125	2299	2117	2301	2298	0	1	4	6	11	163	0.0	34
Friday, March 6, 2020	13:40	00:10:00	43	51	45	41	2069	2301	2287	2300	2300	0	2	4	6	11	164	0.0	34
Friday, March 6, 2020	13:50	00:10:00	45	61	46	41	1957	2300	2273	2299	2299	0	0	5	8	12	164	0.0	34
Friday, March 6, 2020	14:00	00:10:00	44	52	45	42	2224	2300	2290	2301	2300	0	2	5	7	11	163	0.0	35
Friday, March 6, 2020	14:10	00:10:00	51	77	46	41	2274	2300	2298	2299	2300	0	1	5	7	11	163	0.0	35
Friday, March 6, 2020	14:20	00:10:00	47	74	45	41	2274	2300	2300	2300	2300	0	1	5	7	11	161	0.0	35
Friday, March 6, 2020	14:30	00:10:00	44	57	46	41	2300	2299	2301	2301	2300	0	2	5	8	12	163	0.0	35
Friday, March 6, 2020	14:40	00:10:00	48	68	49	43	2301	2301	2299	2301	2300	0	1	5	7	12	162	0.0	35
Friday, March 6, 2020	14:50	00:10:00	46	58	48	43	2301	2302	2300	2301	2302	0	1	6	8	13	162	0.0	35
Friday, March 6, 2020	15:00	00:10:00	46	55	48	44	2301	2301	2299	2300	2299	0	1	5	8	13	162	0.0	35
Friday, March 6, 2020	15:10	00:10:00	46	63	46	43	2300	2301	2299	2301	2301	0	2	6	8	12	161	0.0	36
Friday, March 6, 2020	15:20	00:10:00	43	56	44	41	2301	2301	2299	2300	2300	0	1	6	9	13	159	0.0	36
Friday, March 6, 2020	15:30	00:10:00	43	54	45	41	2300	2301	2301	2299	2300	0	1	6	9	12	159	0.0	36
Friday, March 6, 2020	15:40	00:10:00	42	46	44	41	2302	2301	2300	2300	2301	0	2	6	9	12	157	0.0	36
Friday, March 6, 2020	15:50	00:10:00	50	70	46	41	2300	2300	2298	2300	2301	0	2	6	9	12	156	0.0	36
Friday, March 6, 2020	16:00	00:10:00	44	57	45	41	2300	2300	2303	2300	2300	0	2	6	8	12	156	0.0	36
Friday, March 6, 2020	16:10	00:10:00	47	69	48	41	2301	2293	2293	2274	2299	0	2	6	9	12	155	0.0	36
Friday, March 6, 2020	16:20	00:10:00	44	68	45	42	2299	2298	2192	2296	2302	1	3	6	9	11	156	0.0	36
Friday, March 6, 2020	16:30	00:10:00	44	58	45	41	2300	2299	2227	2300	2300	0	2	6	9	12	157	0.0	36
Friday, March 6, 2020	16:40	00:10:00	45	74	44	40	2299	2300	2286	2300	2300	0	1	6	9	11	158	0.0	36
Friday, March 6, 2020	16:50	00:10:00	41	55	43	39	2296	2289	2294	2298	2299	0	1	6	8	12	159	0.0	36
Friday, March 6, 2020	17:00	00:10:00	40	49	42	39	2286	2290	2300	2299	2300	0	2	6	9	11	159	0.0	36
Friday, March 6, 2020	17:10	00:10:00	41	57	41	39	2300	2298	2301	2300	2300	0	2	7	9	11	158	0.0	36
Friday, March 6, 2020	17:20	00:10:00	39	51	40	38	2283	2267	2300	2300	2300	0	1	7	9	11	160	0.0	35
Friday, March 6, 2020	17:30	00:10:00	40	54	40	38	2221	2139	2298	2257	2300	0	2	7	9	11	159	0.0	35
Friday, March 6, 2020	17:40	00:10:00	39	58	40	38	2162	2100	2243	2192	2299	0	2	7	10	11	158	0.0	35
Friday, March 6, 2020	17:50	00:10:00	45	68	47	39	2088	2177	2295	2257	2300	0	1	7	9	11	160	0.0	34
Friday, March 6, 2020	18:00	00:10:00	45	68	47	39	2230	2238	2299	2284	2299	0	1	6	9	11	160	0.0	34
Friday, March 6, 2020	18:10	00:10:00	45	72	45	39	2228	2222	2294	2242	2300	0	1	6	10	10	159	0.0	34
Friday, March 6, 2020	18:20	00:10:00	39	55	40	38	2278	2266	2296	2280	2299	0	0	6	9	11	158	0.0	33
Friday, March 6, 2020	18:30	00:10:00	39	42	40	38	2285	2275	2298	2299	2299	0	1	6	8	12	160	0.0	33
Friday, March 6, 2020	18:40	00:10:00	38	44	39	37	2298	2294	2299	2298	2302	0	1	5	7	13	163	0.0	33
Friday, March 6, 2020	18:50	00:10:00	42	66	43	38	2300	2300	2299	2299	2300	0	1	5	7	14	164	0.0	33
Friday, March 6, 2020	19:00	00:10:00	42	57	44	39	2300	2300	2301	2299	2300	0	1	5	7	14	164	0.0	33
Friday, March 6, 2020	19:10	00:10:00	41	53	42	40	2299	2300	2301	2299	2300	0	2	5	7	14	166	0.0	33
Friday, March 6, 2020	19:20	00:10:00	43	49	45	41	2300	2300	2300	2301	2300	0	2	5	7	15	167	0.0	33
Friday, March 6, 2020	19:30	00:10:00	45	49	46	43	2299	2299	2298	2301	2299	0	1	5	7	15	167	0.0	33
Friday, March 6, 2020	19:40	00:10:00	47	50	48	46	2299	2301	2300	2302	2301	0	1	5	7	15	168	0.0	33
Friday, March 6, 2020	19:50	00:10:00	48	52	49	47	2301	2301	2299	2301	2299	0	1	5	6	14	167	0.0	33
Friday, March 6, 2020	20:00	00:10:00	47	50	48	46	2299	2298	2298	2301	2298	0	1	4	7	14	169	0.0	33
Friday, March 6, 2020	20:10	00:10:00	46	51	48	45	2298	2298	2299	2303	2300	0	2	4	5	15	170	0.0	33
Friday, March 6, 2020	20:20	00:10:00	47	52	49	46	2300	2301	2298	2301	2300	0	1	4	6	16	170	0.0	34
Friday, March 6, 2020	20:30	00:10:00	48	52	49	47	2303	2302	2303	2301	2301	0	1	4	6	16	171	0.0	35
Friday, March 6, 2020	20:40	00:10:00	49	53	51	48	2300	2299	2301	2300	2298	0	1	4	6	16	172	0.0	35
Friday, March 6, 2020	20:50	00:10:00	50	54	51	49	2300	2303	2300	2302	2302	0	2	4	6	17	173	0.0	35
Friday, March 6, 2020	21:00	00:10:00	52	55	53	50	2300	2302	2298	2300	2300	0	1	4	6	17	174	0.0	35
Friday, March 6, 2020	21:10	00:10:00	53	57	54	51	2299	2299	2300	2298	2301	0	2	4	5	17	175	0.0	36
Friday, March 6, 2020	21:20	00:10:00	52	56	54	51	2304	2302	2298	2298	2301	0	2	5	7	18	176	0.0	36
Friday, March 6, 2020	21:30	00:10:00	53	58	54	50	2302	2298	2300	2303	2300	1	2	5	6	19	177	0.0	36
Friday, March 6, 2020	21:40	00:10:00	53	59	55	51	2298	2299	2300	2297	2298	1	2	4	6	18	178	0.0	36
Friday, March 6, 2020	21:50	00:10:00	53	57	54	51	2303	2302	2300	2299	2301	1	2	5	7	18	178	0.0	36
Friday, March 6, 2020	22:00	00:10:00	53	59	54	51	2298	2298	2301	2302	2301	0	2	5	7	18	178	0.0	36
Friday, March 6, 2020	22:10	00:10:00	53	57	54	51	2300	2298	2300	2301	2298	1	3	5	8	18	179	0.0	36
Friday, March 6, 2020	22:20	00:10:00	52	56	53	51	2299	2301	2294	2300	2298	1	2	6	8	18	179	0.0	37
Friday, March 6, 2020	22:30	00:10:00	51	63	52	50	2301	2300	2298	2299	2302	1	2	6	9	18	179	0.0	37
Friday, March 6, 2020	22:40	00:10:00	51	72	52	49	2303	2300	2300	2301	2301	0	3	7	9	18	180	0.0	38
Friday, March 6, 2020	22:50	00:10:00	53	74	52	49	2300	2299	2304	2299	2299	0	2	7	11	18	180	0.0	37
Friday, March 6, 2020	23:00	00:10:00	51	71	52	50	2298	2300	2300	2301	2300	1	3	7	10	18	180	0.0	37
Friday, March 6, 2020	23:10	00:10:00	51	57	52	50	2297	2303	2300	2301	2302	0	5	7	9	18	179	0.0	37

Table A-4: Location 4 All Measurement Periods

Date	Start Time	Duration	Leq	Lmax	L10	L90	Closest Non-Curt. WT	Next Four Closest Non-Curtailed Wind Turbines				Loc. 4 Ground Level		Loc. 1 Ground Level		CRW Met Tower Hub Height		Loc. 2 Precip.	Loc. 2 Temp.
							Avg. Output (kW)												
		(HH:MM:SS)	(dBA)	(dBA)	(dBA)	(dBA)	WT 30	WT 31	WT 39	WT 40	WT 45	Avg. WS (m/s)	Gust WS (m/s)	Avg. WS (m/s)	Gust WS (m/s)	Avg. WS (m/s)	Avg. WD (°)	(mm)	(°F)
Friday, March 6, 2020	23:20	00:10:00	52	55	53	50	2297	2304	2301	2298	2300	1	2	7	10	18	180	0.0	37
Friday, March 6, 2020	23:30	00:10:00	52	71	52	50	2301	2300	2300	2299	2301	1	2	7	10	18	181	0.0	36
Friday, March 6, 2020	23:40	00:10:00	64	95	54	51	2304	2299	2299	2300	2299	1	2	7	10	19	181	0.0	37
Friday, March 6, 2020	23:50	00:10:00	54	77	53	51	2298	2298	2299	2300	2298	1	2	7	11	19	180	0.0	37
Saturday, March 7, 2020	0:00	00:10:00	53	56	54	52	2299	2299	2302	2298	2299	1	3	6	9	19	179	0.0	36
Saturday, March 7, 2020	0:10	00:10:00	53	56	54	51	2298	2298	2303	2299	2300	1	2	7	10	19	179	0.0	37
Saturday, March 7, 2020	0:20	00:10:00	53	56	54	52	2299	2300	2301	2300	2300	1	2	7	11	18	179	0.0	37
Saturday, March 7, 2020	0:30	00:10:00	52	58	53	51	2303	2300	2300	2305	2299	0	2	7	11	19	180	0.0	37
Saturday, March 7, 2020	0:40	00:10:00	52	56	53	51	2282	2276	2281	2279	2279	1	2	7	11	19	180	0.0	37
Saturday, March 7, 2020	0:50	00:10:00	55	75	55	52	230	230	231	230	229	1	2	7	11	19	182	0.0	36
Saturday, March 7, 2020	1:00	00:10:00	53	55	54	51	0	0	0	0	0	1	2	7	11	19	181	0.0	36
Saturday, March 7, 2020	1:10	00:10:00	53	56	54	51	0	0	0	0	0	1	2	7	9	19	182	0.0	36
Saturday, March 7, 2020	1:20	00:10:00	52	56	53	51	1737	1741	1830	1843	1791	1	2	7	10	18	182	0.0	36
Saturday, March 7, 2020	1:30	00:10:00	52	55	53	51	2296	2300	2302	2300	2300	1	2	7	12	18	181	0.0	36
Saturday, March 7, 2020	1:40	00:10:00	51	54	52	50	2301	2298	2300	2298	2300	1	2	7	10	18	183	0.0	36
Saturday, March 7, 2020	1:50	00:10:00	52	73	52	50	2297	2300	2298	2300	2301	1	2	7	11	17	184	0.0	36
Saturday, March 7, 2020	2:00	00:10:00	53	77	53	51	2304	2301	2300	2299	2302	1	2	7	10	17	184	0.0	35
Saturday, March 7, 2020	2:10	00:10:00	54	77	53	50	2303	2301	2299	2298	2300	0	2	7	10	17	185	0.0	36
Saturday, March 7, 2020	2:20	00:10:00	52	55	53	51	2296	2309	2299	2300	2298	0	2	7	10	17	185	0.0	35
Saturday, March 7, 2020	2:30	00:10:00	52	55	53	51	2296	2300	2299	2299	2298	1	2	7	11	17	185	0.0	35
Saturday, March 7, 2020	2:40	00:10:00	52	55	53	51	2299	2307	2300	2301	2299	1	2	7	11	17	184	0.0	35
Saturday, March 7, 2020	2:50	00:10:00	51	54	53	50	2299	2300	2299	2302	2300	1	2	7	10	17	184	0.0	35
Saturday, March 7, 2020	3:00	00:10:00	51	56	53	50	2300	2303	2299	2300	2299	1	2	7	10	17	184	0.0	35
Saturday, March 7, 2020	3:10	00:10:00	52	66	53	50	2301	2304	2302	2302	2300	1	2	7	10	17	183	0.0	35
Saturday, March 7, 2020	3:20	00:10:00	51	54	52	50	2296	2299	2303	2298	2300	1	2	7	10	18	183	0.0	35
Saturday, March 7, 2020	3:30	00:10:00	51	55	52	49	2298	2297	2300	2300	2299	1	2	7	11	17	183	0.0	35
Saturday, March 7, 2020	3:40	00:10:00	51	55	52	50	2298	2299	2298	2300	2301	1	2	7	11	17	184	0.0	35
Saturday, March 7, 2020	3:50	00:10:00	51	56	52	50	2298	2299	2299	2300	2301	1	2	7	11	17	185	0.0	35
Saturday, March 7, 2020	4:00	00:10:00	51	55	52	50	2297	2298	2300	2300	2299	0	2	7	11	17	184	0.0	35
Saturday, March 7, 2020	4:10	00:10:00	54	78	54	50	2301	2300	2301	2299	2298	1	2	7	10	17	185	0.0	35
Saturday, March 7, 2020	4:20	00:10:00	52	63	53	50	2296	2302	2300	2301	2299	1	2	7	10	17	184	0.0	34
Saturday, March 7, 2020	4:30	00:10:00	52	54	53	51	2299	2301	2298	2300	2298	1	2	7	11	16	184	0.0	35
Saturday, March 7, 2020	4:40	00:10:00	51	53	52	50	2299	2301	2300	2300	2299	0	2	7	10	16	183	0.0	34
Saturday, March 7, 2020	4:50	00:10:00	50	54	51	49	2299	2297	2299	2299	2300	0	2	6	10	16	183	0.0	34
Saturday, March 7, 2020	5:00	00:10:00	49	53	50	48	2298	2297	2301	2301	2299	0	2	7	10	16	183	0.0	34
Saturday, March 7, 2020	5:10	00:10:00	49	52	50	48	2299	2295	2298	2300	2299	0	1	7	10	16	182	0.0	34
Saturday, March 7, 2020	5:20	00:10:00	49	52	50	48	2300	2297	2300	2297	2299	0	2	7	10	16	182	0.0	34
Saturday, March 7, 2020	5:30	00:10:00	49	52	50	48	2301	2295	2298	2300	2299	0	1	7	10	16	182	0.0	34
Saturday, March 7, 2020	5:40	00:10:00	48	51	49	47	2301	2298	2299	2302	2299	0	2	6	9	15	182	0.0	34
Saturday, March 7, 2020	5:50	00:10:00	47	51	48	46	2300	2296	2300	2302	2300	0	2	7	10	15	182	0.0	33
Saturday, March 7, 2020	6:00	00:10:00	47	54	48	46	2301	2298	2301	2299	2300	0	1	6	9	15	182	0.0	34
Saturday, March 7, 2020	6:10	00:10:00	47	50	47	45	2299	2299	2299	2300	2300	0	1	6	10	15	182	0.0	34
Saturday, March 7, 2020	6:20	00:10:00	47	66	48	46	2299	2300	2300	2301	2300	0	1	6	9	15	182	0.0	33
Saturday, March 7, 2020	6:30	00:10:00	48	63	48	46	2300	2299	2302	2301	2299	0	1	6	10	15	183	0.0	33
Saturday, March 7, 2020	6:40	00:10:00	50	68	50	48	2298	2299	2301	2301	2299	0	2	6	9	15	184	0.0	33
Saturday, March 7, 2020	6:50	00:10:00	54	76	55	49	2300	2300	2299	2302	2301	0	2	6	9	17	184	0.0	33
Saturday, March 7, 2020	7:00	00:10:00	49	67	51	48	2300	2302	2301	2299	2301	0	2	6	10	17	184	0.0	33
Saturday, March 7, 2020	7:10	00:10:00	48	55	50	47	2300	2301	2300	2298	2300	0	1	6	10	16	183	0.0	33
Saturday, March 7, 2020	7:20	00:10:00	48	60	49	47	2302	2296	2300	2300	2300	0	1	6	9	16	184	0.0	33
Saturday, March 7, 2020	7:30	00:10:00	48	64	49	47	2301	2297	2299	2298	2300	0	1	6	9	16	184	0.0	33
Saturday, March 7, 2020	7:40	00:10:00	48	59	49	47	2299	2300	2300	2299	2300	0	2	6	9	16	184	0.0	33
Saturday, March 7, 2020	7:50	00:10:00	47	56	48	46	2301	2296	2299	2300	2301	0	2	6	9	15	183	0.0	33
Saturday, March 7, 2020	8:00	00:10:00	47	55	48	46	2299	2299	2300	2299	2300	0	2	6	9	15	184	0.0	33
Saturday, March 7, 2020	8:10	00:10:00	46	56	47	45	2301	2298	2298	2302	2299	0	1	6	9	15	184	0.0	34
Saturday, March 7, 2020	8:20	00:10:00	48	58	49	47	2300	2300	2301	2299	2300	0	1	6	9	15	183	0.0	34
Saturday, March 7, 2020	8:30	00:10:00	47	54	48	46	2300	2300	2300	2299	2299	0	1	6	9	15	182	0.0	35
Saturday, March 7, 2020	8:40	00:10:00	48	53	49	46	2301	2299	2299	2301	2300	0	1	6	8	14	181	0.0	35
Saturday, March 7, 2020	8:50	00:10:00	49	55	50	47	2300	2298	2300	2300	2302	0	1	6	9	14	182	0.0	36
Saturday, March 7, 2020	9:00	00:10:00	46	58	48	45	2298	2297	2300	2300	2300	0	1	6	9	13	184	0.0	36
Saturday, March 7, 2020	9:10	00:10:00	46	55	47	44	2301	2300	2299	2301	2299	0	1	6	9	13	184	0.0	36
Saturday, March 7, 2020	9:20	00:10:00	47	54	48	45	2299	2300	2301	2300	2302	0	1	5	8	13	185	0.0	37
Saturday, March 7, 2020	9:30	00:10:00	46	55	47	45	2299	2299	2301	2301	2300	0	0	6	9	14	185	0.0	37
Saturday, March 7, 2020	9:40	00:10:00	46	56	47	44	2301	2300	2299	2301	2300	0	1	6	9	13	185	0.0	37
Saturday, March 7, 2020	9:50	00:10:00	46	54	48	44	2299	2299	2300	2300	2301	0	1	6	10	13	184	0.0	37
Saturday, March 7, 2020	10:00	00:10:00	47	53	48	45	2303	2302	2302	2299	2299	0	1	6	8	13	185	0.0	37
Saturday, March 7, 2020	10:10	00:10:00	47	50	48	45	2301	2298	2300	2298	2300	0	0	5	8	13	185	0.0	37
Saturday, March 7, 2020	10:20	00:10:00	45	50	46	43	2301	2301	2301	2299	2300	0	1	6	8	12	186	0.0	38
Saturday, March 7, 2020	10:30	00:10:00	46	59	48	43	2300	2300	2299	2299	2300	0	0	6	9	12	187	0.0	38
Saturday, March 7, 2020	10:40	00:10:00	47	57	49	45	2300	2301	2301	2298	2299	0	0	6	11	12	188	0.0	39
Saturday, March 7, 2020	10:50	00:10:00	50	61	51	48	2299	2297	2300	2299	2300	0	1	6	9	13	188	0.0	39
Saturday, March 7, 2020	11:00	00:10:00	49	58	51	46	2298	2299	2301	2302	2301	0	1	6	9	13	186	0.0	39

Table A-4: Location 4 All Measurement Periods

Date	Start Time	Duration	Leq	Lmax	L10	L90	Closest Non-Curt. WT	Next Four Closest Non-Curtailed Wind Turbines				Loc. 4 Ground Level		Loc. 1 Ground Level		CRW Met Tower Hub Height		Loc. 2 Precip.	Loc. 2 Temp.
							Avg. Output (kW)												
		(HH:MM:SS)	(dBA)	(dBA)	(dBA)	(dBA)	WT 30	WT 31	WT 39	WT 40	WT 45	Avg. WS (m/s)	Gust WS (m/s)	Avg. WS (m/s)	Gust WS (m/s)	Avg. WS (m/s)	Avg. WD (°)	(mm)	(°F)
Saturday, March 7, 2020	11:10	00:10:00	47	57	48	44	2300	2296	2300	2299	2301	0	1	6	8	13	185	0.0	40
Saturday, March 7, 2020	11:20	00:10:00	47	61	48	45	2299	2300	2299	2302	2300	0	1	6	9	13	184	0.0	40
Saturday, March 7, 2020	11:30	00:10:00	47	54	48	45	2301	2302	2301	2299	2300	0	1	6	9	11	184	0.0	40
Saturday, March 7, 2020	11:40	00:10:00	46	55	47	45	2299	2301	2299	2300	2299	0	1	6	9	12	185	0.0	40
Saturday, March 7, 2020	11:50	00:10:00	47	52	48	45	2300	2300	2300	2301	2301	0	0	6	10	13	183	0.0	40
Saturday, March 7, 2020	12:00	00:10:00	46	61	47	44	2301	2298	2298	2300	2300	0	0	6	9	13	183	0.0	40
Saturday, March 7, 2020	12:10	00:10:00	45	55	46	43	2300	2297	2299	2299	2300	0	0	6	9	13	183	0.0	41
Saturday, March 7, 2020	12:20	00:10:00	47	55	49	45	2300	2301	2298	2299	2299	0	1	6	10	13	183	0.0	41
Saturday, March 7, 2020	12:30	00:10:00	47	57	48	46	2299	2301	2301	2300	2301	0	0	6	10	13	183	0.0	42
Saturday, March 7, 2020	12:40	00:10:00	46	59	47	44	2300	2303	2300	2298	2298	0	0	6	10	13	183	0.0	41
Saturday, March 7, 2020	12:50	00:10:00	45	61	46	44	2299	2301	2300	2301	2300	0	0	7	10	13	183	0.0	42
Saturday, March 7, 2020	13:00	00:10:00	44	52	45	43	2301	2301	2300	2300	2298	0	0	6	9	13	182	0.0	42
Saturday, March 7, 2020	13:10	00:10:00	45	60	46	43	2299	2301	2300	2300	2300	0	1	5	8	13	181	0.0	42
Saturday, March 7, 2020	13:20	00:10:00	45	57	46	44	2300	2301	2300	2298	2299	0	0	5	8	12	183	0.0	42
Saturday, March 7, 2020	13:30	00:10:00	44	52	46	43	2300	2301	2299	2299	2299	0	1	5	8	12	187	0.0	42
Saturday, March 7, 2020	13:40	00:10:00	45	51	46	43	2299	2300	2301	2299	2301	0	0	6	9	11	189	0.0	43
Saturday, March 7, 2020	13:50	00:10:00	44	58	45	42	2301	2300	2300	2301	2300	0	0	6	8	10	189	0.0	43
Saturday, March 7, 2020	14:00	00:10:00	45	62	46	43	2300	2300	2299	2300	2300	0	1	5	8	10	188	0.0	42
Saturday, March 7, 2020	14:10	00:10:00	44	56	45	42	2299	2300	2300	2300	2299	0	0	5	9	11	188	0.0	43
Saturday, March 7, 2020	14:20	00:10:00	45	56	46	43	2301	2299	2301	2299	2299	0	0	6	9	11	187	0.0	44
Saturday, March 7, 2020	14:30	00:10:00	44	52	45	42	2300	2303	2299	2303	2301	0	1	6	9	12	184	0.0	45
Saturday, March 7, 2020	14:40	00:10:00	43	50	44	42	2298	2301	2301	2300	2299	0	0	6	9	13	184	0.0	46
Saturday, March 7, 2020	14:50	00:10:00	45	62	45	42	2300	2300	2299	2300	2300	0	0	5	9	13	183	0.0	46
Saturday, March 7, 2020	15:00	00:10:00	44	47	45	43	2301	2300	2299	2301	2300	0	0	6	10	13	183	0.0	46
Saturday, March 7, 2020	15:10	00:10:00	45	52	46	44	2300	2299	2300	2302	2299	0	1	6	9	14	184	0.0	47
Saturday, March 7, 2020	15:20	00:10:00	46	53	48	45	2301	2301	2301	2300	2300	0	0	6	9	15	185	0.0	46
Saturday, March 7, 2020	15:30	00:10:00	48	53	49	46	2300	2302	2299	2300	2298	0	1	6	9	15	186	0.0	46
Saturday, March 7, 2020	15:40	00:10:00	46	52	47	45	2301	2301	2301	2299	2299	0	0	5	8	14	187	0.0	46
Saturday, March 7, 2020	15:50	00:10:00	46	50	47	45	2298	2299	2298	2299	2298	0	1	5	8	14	186	0.0	45
Saturday, March 7, 2020	16:00	00:10:00	47	55	48	45	2300	2299	2301	2300	2300	0	0	5	8	16	185	0.0	46
Saturday, March 7, 2020	16:10	00:10:00	45	50	46	44	2302	2302	2298	2301	2301	0	1	5	9	15	185	0.0	46
Saturday, March 7, 2020	16:20	00:10:00	47	62	48	43	2302	2299	2301	2301	2302	0	1	5	8	14	186	0.0	46
Saturday, March 7, 2020	16:30	00:10:00	46	57	47	45	2302	2301	2301	2299	2302	0	0	5	7	15	186	0.0	46
Saturday, March 7, 2020	16:40	00:10:00	47	55	47	46	2300	2300	2300	2301	2300	0	0	5	8	15	186	0.0	46
Saturday, March 7, 2020	16:50	00:10:00	47	52	49	46	2299	2302	2005	2299	2300	0	1	6	9	16	186	0.0	46
Saturday, March 7, 2020	17:00	00:10:00	51	78	51	47	2301	2301	0	2300	2300	0	2	5	8	16	187	0.0	46
Saturday, March 7, 2020	17:10	00:10:00	52	82	51	48	2303	2304	0	2301	2300	0	1	5	9	17	185	0.0	45
Saturday, March 7, 2020	17:20	00:10:00	49	52	50	48	2300	2299	1288	2298	2300	0	2	5	7	17	183	0.0	46
Saturday, March 7, 2020	17:30	00:10:00	48	52	49	47	2300	2299	2299	2299	2300	0	1	5	8	18	183	0.0	46
Saturday, March 7, 2020	17:40	00:10:00	46	53	47	45	2301	2300	2300	2299	2299	0	0	5	8	19	181	0.0	47
Saturday, March 7, 2020	17:50	00:10:00	47	57	47	45	2300	2300	2300	2300	2299	0	1	5	7	19	180	0.0	46
Saturday, March 7, 2020	18:00	00:10:00	47	56	47	46	2300	2299	2300	2300	2301	0	1	5	7	19	181	0.0	46
Saturday, March 7, 2020	18:10	00:10:00	47	49	48	46	2299	2297	2300	2299	2300	0	1	5	7	19	180	0.0	46
Saturday, March 7, 2020	18:20	00:10:00	47	49	48	46	2301	2298	2301	2300	2301	0	1	4	7	19	180	0.0	46
Saturday, March 7, 2020	18:30	00:10:00	46	48	47	46	2299	2299	2297	2300	2299	0	0	5	7	19	180	0.0	47
Saturday, March 7, 2020	18:40	00:10:00	46	49	47	45	2300	2300	2300	2301	2300	0	1	5	8	19	180	0.0	48
Saturday, March 7, 2020	18:50	00:10:00	46	48	46	45	2300	2300	2299	2300	2300	0	1	5	7	19	180	0.0	48
Saturday, March 7, 2020	19:00	00:10:00	45	48	46	44	2299	2302	2301	2301	2299	0	1	5	8	19	180	0.0	48
Saturday, March 7, 2020	19:10	00:10:00	45	57	46	43	2297	2300	1290	2299	2300	0	0	4	7	18	180	0.0	47
Saturday, March 7, 2020	19:20	00:10:00	46	58	46	43	2298	2298	326	2300	2302	0	1	4	7	19	180	0.0	47
Saturday, March 7, 2020	19:30	00:10:00	45	48	46	44	2299	2297	502	2300	2302	0	0	5	7	19	181	0.0	48
Saturday, March 7, 2020	19:40	00:10:00	45	58	46	44	2301	2300	0	2298	2299	0	0	5	8	19	181	0.0	48
Saturday, March 7, 2020	19:50	00:10:00	49	67	47	45	2298	2301	0	2300	2300	0	0	6	8	18	181	0.0	48
Saturday, March 7, 2020	20:00	00:10:00	46	53	47	45	2301	2301	796	2302	2301	0	1	5	8	18	181	0.0	49
Saturday, March 7, 2020	20:10	00:10:00	44	48	45	43	2300	2300	2301	2301	2300	0	3	5	8	18	181	0.0	49
Saturday, March 7, 2020	20:20	00:10:00	57	75	61	44	2299	2304	2299	2300	2299	0	1	5	8	18	182	0.0	49
Saturday, March 7, 2020	20:30	00:10:00	51	68	54	43	2298	2300	2303	2300	2300	0	0	5	7	18	183	0.0	48
Saturday, March 7, 2020	20:40	00:10:00	56	75	59	43	2300	2297	2300	2300	2300	0	0	5	8	18	181	0.0	47
Saturday, March 7, 2020	20:50	00:10:00	59	78	62	44	2300	2296	2299	2299	2300	0	0	5	8	18	180	0.0	48
Saturday, March 7, 2020	21:00	00:10:00	58	79	62	44	2299	2299	2300	2300	2299	0	0	5	7	17	178	0.0	48
Saturday, March 7, 2020	21:10	00:10:00	64	80	69	44	2300	2302	2301	2300	2299	0	0	5	7	17	178	0.0	47
Saturday, March 7, 2020	21:20	00:10:00	64	81	69	44	2301	2301	2299	2302	2301	0	0	4	6	17	178	0.0	47
Saturday, March 7, 2020	21:30	00:10:00	62	77	67	44	2301	2300	2300	2301	2301	0	0	5	6	17	179	0.0	47
Saturday, March 7, 2020	21:40	00:10:00	60	78	65	44	2299	2302	2301	2300	2300	0	1	5	7	16	178	0.0	47
Saturday, March 7, 2020	21:50	00:10:00	56	78	55	45	2301	2300	2299	2301	2299	0	0	5	7	16	178	0.0	47
Saturday, March 7, 2020	22:00	00:10:00	56	77	55	45	2298	2300	2297	2302	2300	0	1	5	7	17	178	0.0	46
Saturday, March 7, 2020	22:10	00:10:00	53	74	48	45	2301	2303	2300	2298	2300	0	2	5	7	17	178	0.0	45
Saturday, March 7, 2020	22:20	00:10:00	49	69	48	44	2301	2303	2301	2299	2300	0	1	5	7	17	181	0.0	45
Saturday, March 7, 2020	22:30	00:10:00	52	70	55	45	2299	2302	2298	2301	2300	0	1	4	6	17	181	0.0	45
Saturday, March 7, 2020	22:40	00:10:00	58	76	60	46	2298	2301	2300	2298	2299	0	1	4	6	17	181	0.0	45
Saturday, March 7, 2020	22:50	00:10:00	47	50	49	45	479	476	477	478	477	0	1	4	6	17	182	0.0	45

Table A-4: Location 4 All Measurement Periods

Date	Start Time	Duration	Leq	Lmax	L10	L90	Closest Non-Curt. WT	Next Four Closest Non-Curtailed Wind Turbines				Loc. 4 Ground Level		Loc. 1 Ground Level		CRW Met Tower Hub Height		Loc. 2 Precip.	Loc. 2 Temp.
							Avg. Output (kW)												
		(HH:MM:SS)	(dBA)	(dBA)	(dBA)	(dBA)	WT 30	WT 31	WT 39	WT 40	WT 45	Avg. WS (m/s)	Gust WS (m/s)	Avg. WS (m/s)	Gust WS (m/s)	Avg. WS (m/s)	Avg. WD (°)	(mm)	(°F)
Saturday, March 7, 2020	23:00	00:10:00	46	49	47	45	0	0	0	0	0	0	1	4	7	18	181	0.0	45
Saturday, March 7, 2020	23:10	00:10:00	47	50	48	46	0	0	0	0	0	0	0	4	6	18	181	0.0	45
Saturday, March 7, 2020	23:20	00:10:00	48	52	49	47	1709	1722	1598	1652	1726	0	1	4	6	18	181	0.0	45
Saturday, March 7, 2020	23:30	00:10:00	49	53	50	48	2300	2296	2300	2300	2300	0	1	5	7	18	181	0.0	45
Saturday, March 7, 2020	23:40	00:10:00	49	52	50	48	2305	2295	2298	2300	2302	0	1	5	7	18	181	0.0	44
Saturday, March 7, 2020	23:50	00:10:00	48	50	49	47	2298	2296	2299	2299	2298	0	1	4	6	18	181	0.0	45
Sunday, March 8, 2020	0:00	00:10:00	48	51	49	48	2299	2293	2298	2301	2300	0	1	4	6	18	180	0.0	44
Sunday, March 8, 2020	0:10	00:10:00	49	52	50	48	2301	2295	2300	2302	2299	0	1	4	6	18	181	0.0	45
Sunday, March 8, 2020	0:20	00:10:00	48	53	49	47	2302	2302	2301	2302	2299	0	1	4	6	18	181	0.0	44
Sunday, March 8, 2020	0:30	00:10:00	51	71	49	47	2300	2298	2299	2300	2299	0	1	5	7	18	182	0.0	44
Sunday, March 8, 2020	0:40	00:10:00	48	53	50	47	2304	2301	2298	2300	2299	0	3	5	7	18	182	0.0	44
Sunday, March 8, 2020	0:50	00:10:00	47	55	49	46	2301	2299	2299	2299	2300	0	1	5	7	18	184	0.0	44
Sunday, March 8, 2020	1:00	00:10:00	48	52	49	46	2300	2302	2299	2300	2298	0	1	5	8	18	184	0.0	44
Sunday, March 8, 2020	1:10	00:10:00	49	54	51	48	2296	2297	2296	2300	2299	0	3	5	7	18	184	0.0	44
Sunday, March 8, 2020	1:20	00:10:00	49	56	50	47	2300	2300	2301	2297	2299	0	2	4	7	18	184	0.0	43
Sunday, March 8, 2020	1:30	00:10:00	49	54	51	48	2300	2299	2298	2303	2297	0	2	5	7	19	186	0.0	43
Sunday, March 8, 2020	1:40	00:10:00	49	55	51	47	2302	2295	2302	2296	2301	0	2	5	8	18	184	0.0	43
Sunday, March 8, 2020	1:50	00:10:00	49	56	51	47	2302	2299	2301	2299	2302	0	2	5	7	18	184	0.0	43
Sunday, March 8, 2020	3:00	00:10:00	48	51	49	47	2296	2302	2298	2300	2301	0	1	5	7	18	184	0.0	43
Sunday, March 8, 2020	3:10	00:10:00	48	52	49	46	2297	2301	2299	2301	2301	0	1	5	7	18	184	0.0	43
Sunday, March 8, 2020	3:20	00:10:00	48	51	49	46	2299	2299	2299	2301	2300	0	2	5	7	17	183	0.0	43
Sunday, March 8, 2020	3:30	00:10:00	47	52	48	45	2300	2305	2299	2299	2299	0	0	4	8	17	183	0.0	42
Sunday, March 8, 2020	3:40	00:10:00	46	49	47	44	2297	2300	2300	2300	2300	0	1	4	8	17	183	0.0	42
Sunday, March 8, 2020	3:50	00:10:00	46	49	48	45	2301	2299	2299	2300	2301	0	1	5	8	17	183	0.0	42
Sunday, March 8, 2020	4:00	00:10:00	47	51	48	46	2303	2303	2301	2299	2301	0	2	5	9	16	185	0.0	41
Sunday, March 8, 2020	4:10	00:10:00	46	49	47	45	2300	2300	2298	2300	2300	0	1	5	8	16	184	0.0	41
Sunday, March 8, 2020	4:20	00:10:00	47	51	48	46	2302	2299	2300	2302	2301	0	2	5	8	16	185	0.0	41
Sunday, March 8, 2020	4:30	00:10:00	47	50	48	46	2298	2302	2300	2297	2299	0	2	5	8	18	186	0.0	41
Sunday, March 8, 2020	4:40	00:10:00	46	49	47	45	2300	2302	2299	2302	2298	0	2	6	9	17	185	0.0	41
Sunday, March 8, 2020	4:50	00:10:00	47	49	48	46	2299	2300	2300	2297	2301	0	1	6	9	17	185	0.0	41
Sunday, March 8, 2020	5:00	00:10:00	48	52	49	47	2302	2297	2299	2299	2299	0	1	5	8	17	184	0.0	41
Sunday, March 8, 2020	5:10	00:10:00	49	53	50	47	2300	2298	2299	2301	2299	0	1	5	8	17	183	0.0	41
Sunday, March 8, 2020	5:20	00:10:00	49	53	50	47	2301	2301	2301	2300	2300	0	1	5	8	18	182	0.0	41
Sunday, March 8, 2020	5:30	00:10:00	49	54	51	47	2300	2296	2300	2301	2300	0	1	5	7	19	181	0.0	41
Sunday, March 8, 2020	5:40	00:10:00	49	57	50	48	2299	2299	2298	2298	2299	0	1	5	8	19	182	0.0	42
Sunday, March 8, 2020	5:50	00:10:00	49	52	50	48	2302	2299	2300	2300	2300	0	1	4	7	18	182	0.0	42
Sunday, March 8, 2020	6:00	00:10:00	50	55	51	48	2298	2301	2303	2300	2301	0	1	4	6	17	183	0.0	41
Sunday, March 8, 2020	6:10	00:10:00	49	56	51	47	2300	2303	2299	2300	2298	0	1	4	6	17	183	0.0	41
Sunday, March 8, 2020	6:20	00:10:00	49	52	50	47	2299	2300	2302	2301	2299	0	2	5	7	16	185	0.0	41
Sunday, March 8, 2020	6:30	00:10:00	49	52	50	48	2300	2299	2299	2300	2302	0	1	4	7	17	184	0.0	40
Sunday, March 8, 2020	6:40	00:10:00	48	53	49	46	2300	2300	2302	2300	2300	0	2	4	7	17	185	0.0	40
Sunday, March 8, 2020	6:50	00:10:00	47	51	48	46	2300	2301	2298	2301	2299	0	2	5	8	17	183	0.0	40
Sunday, March 8, 2020	7:00	00:10:00	47	52	48	46	2304	2300	2300	2300	2300	0	1	5	8	17	182	0.0	40
Sunday, March 8, 2020	7:10	00:10:00	48	50	49	47	2302	2299	2302	2301	2301	0	1	5	7	16	183	0.0	40
Sunday, March 8, 2020	7:20	00:10:00	48	52	49	47	2297	2302	2299	2300	2300	0	2	5	8	16	183	0.0	40
Sunday, March 8, 2020	7:30	00:10:00	48	51	49	47	2299	2305	2299	2300	2301	0	1	5	7	16	182	0.0	40
Sunday, March 8, 2020	7:40	00:10:00	49	54	50	48	2299	2306	2302	2301	2299	0	1	5	9	16	182	0.0	40
Sunday, March 8, 2020	7:50	00:10:00	49	57	50	48	2300	2303	2299	2299	2300	0	1	5	9	16	182	0.0	40
Sunday, March 8, 2020	8:00	00:10:00	49	57	50	48	2301	2301	2300	2301	2301	0	1	5	9	17	183	0.0	40
Sunday, March 8, 2020	8:10	00:10:00	49	54	50	47	2299	2296	2299	2299	2300	0	1	5	7	17	183	0.0	40
Sunday, March 8, 2020	8:20	00:10:00	48	55	49	47	2300	2298	2299	2298	2301	0	3	6	8	17	182	0.0	40
Sunday, March 8, 2020	8:30	00:10:00	49	61	50	48	2297	2296	2298	2300	2300	0	1	5	8	16	182	0.0	41
Sunday, March 8, 2020	8:40	00:10:00	49	57	51	48	2299	2300	2299	2301	2298	0	2	5	9	16	183	0.0	41
Sunday, March 8, 2020	8:50	00:10:00	50	57	51	49	2300	2301	2299	2300	2300	0	2	5	8	16	184	0.0	40
Sunday, March 8, 2020	9:00	00:10:00	50	63	51	48	2297	2302	2300	2300	2300	0	1	6	8	16	185	0.0	40
Sunday, March 8, 2020	9:10	00:10:00	49	59	51	48	2298	2300	2298	2301	2300	0	2	5	8	15	184	0.0	40
Sunday, March 8, 2020	9:20	00:10:00	49	58	50	47	2302	2300	2299	2300	2300	0	1	5	8	15	184	0.0	40
Sunday, March 8, 2020	9:30	00:10:00	49	58	51	48	2296	2298	2302	2300	2300	0	2	5	7	15	187	0.0	40
Sunday, March 8, 2020	9:40	00:10:00	49	59	50	48	2301	2296	2300	2299	2300	0	1	5	8	15	185	0.0	40
Sunday, March 8, 2020	9:50	00:10:00	48	56	49	46	2298	2298	2301	2301	2300	0	2	5	9	14	183	0.0	40
Sunday, March 8, 2020	10:00	00:10:00	47	59	48	46	2301	2300	2299	2300	2299	0	3	6	8	14	184	0.0	40
Sunday, March 8, 2020	10:10	00:10:00	46	54	48	45	2301	2299	2299	2301	2300	0	1	6	8	13	187	0.0	40
Sunday, March 8, 2020	10:20	00:10:00	47	56	48	45	2300	2300	2301	2302	2299	0	1	5	8	13	188	0.0	40
Sunday, March 8, 2020	10:30	00:10:00	46	54	48	45	2302	2300	2301	2300	2300	0	1	6	9	12	188	0.0	40
Sunday, March 8, 2020	10:40	00:10:00	47	52	48	45	2301	2302	2299	2301	2301	0	1	6	8	12	188	0.0	40
Sunday, March 8, 2020	10:50	00:10:00	46	58	48	44	2301	2299	2300	2299	2298	0	1	6	8	13	188	0.0	41
Sunday, March 8, 2020	11:00	00:10:00	47	55	48	45	2299	2301	2299	2298	2298	0	2	5	8	13	186	0.0	41
Sunday, March 8, 2020	11:10	00:10:00	47	55	48	45	2299	2298	2298	2298	2302	0	0	6	8	13	185	0.0	42
Sunday, March 8, 2020	11:20	00:10:00	47	56	48	45	2302	2299	2300	2301	2300	0	1	6	9	13	185	0.0	43
Sunday, March 8, 2020	11:30	00:10:00	46	51	47	44	2299	2300	2301	2300	2299	0	1	6	9	12	187	0.0	43
Sunday, March 8, 2020	11:40	00:10:00	45	56	47	44	2299	2300	2298	2299	2299	0	0	6	9	11	191	0.0	44

Table A-4: Location 4 All Measurement Periods

Date	Start Time	Duration	Leq	Lmax	L10	L90	Closest Non-Curt. WT	Next Four Closest Non-Curtailed Wind Turbines				Loc. 4 Ground Level		Loc. 1 Ground Level		CRW Met Tower Hub Height		Loc. 2 Precip.	Loc. 2 Temp.
							Avg. Output (kW)												
		(HH:MM:SS)	(dBA)	(dBA)	(dBA)	(dBA)	WT 30	WT 31	WT 39	WT 40	WT 45	Avg. WS (m/s)	Gust WS (m/s)	Avg. WS (m/s)	Gust WS (m/s)	Avg. WS (m/s)	Avg. WD (°)	(mm)	(°F)
Sunday, March 8, 2020	11:50	00:10:00	44	51	45	41	2299	2298	2300	2298	2300	0	3	6	9	9	206	0.0	44
Sunday, March 8, 2020	12:00	00:10:00	41	53	43	39	2290	2246	2300	2301	2301	1	4	6	9	8	208	0.0	45
Sunday, March 8, 2020	12:10	00:10:00	41	52	42	39	2145	2191	2300	2300	2300	1	3	6	9	9	206	0.0	45
Sunday, March 8, 2020	12:20	00:10:00	40	50	42	38	2282	2275	2214	2300	2300	1	4	6	9	9	203	0.0	45
Sunday, March 8, 2020	12:30	00:10:00	42	55	43	39	2294	2299	1815	2291	2264	1	5	5	8	10	199	0.0	45
Sunday, March 8, 2020	12:40	00:10:00	42	54	44	40	2273	2272	2055	2274	2270	0	4	5	8	10	201	0.0	46
Sunday, March 8, 2020	12:50	00:10:00	40	47	42	37	227	224	213	227	228	0	2	6	8	9	205	0.0	46
Sunday, March 8, 2020	13:00	00:10:00	42	49	43	40	0	0	0	0	0	0	1	6	9	10	204	0.0	46
Sunday, March 8, 2020	13:10	00:10:00	40	52	42	38	168	293	266	288	260	1	3	5	7	11	206	0.0	47
Sunday, March 8, 2020	13:20	00:10:00	41	57	43	39	1402	1394	1375	1401	1399	1	3	5	8	10	205	0.0	48
Sunday, March 8, 2020	13:30	00:10:00	43	56	45	41	2300	2300	2293	2301	2301	1	4	5	9	9	209	0.0	48
Sunday, March 8, 2020	13:40	00:10:00	44	50	45	42	2299	2300	2293	2293	2301	1	4	5	9	10	217	0.0	48
Sunday, March 8, 2020	13:50	00:10:00	43	52	45	39	1882	2240	2300	2292	2300	2	4	6	8	9	220	0.0	49
Sunday, March 8, 2020	14:00	00:10:00	44	55	46	38	2094	1862	2240	2296	2000	2	4	6	10	9	219	0.0	50
Sunday, March 8, 2020	14:10	00:10:00	44	54	46	40	2207	2199	2039	2197	1497	2	4	5	8	8	220	0.0	50
Sunday, March 8, 2020	14:20	00:10:00	42	55	44	40	2258	2060	1807	1723	1674	2	5	6	8	8	219	0.0	51
Sunday, March 8, 2020	14:30	00:10:00	41	57	42	38	1870	2149	1375	1430	919	2	4	5	9	8	217	0.0	52
Sunday, March 8, 2020	14:40	00:10:00	41	57	43	38	2049	2207	1722	1375	1122	1	3	5	8	9	219	0.0	52
Sunday, March 8, 2020	14:50	00:10:00	43	59	45	39	1903	2287	1698	1565	1632	2	4	5	7	9	220	0.0	53
Sunday, March 8, 2020	15:00	00:10:00	41	53	43	38	2196	2294	2019	1808	2162	2	4	5	7	9	223	0.0	51
Sunday, March 8, 2020	15:10	00:10:00	45	60	47	41	2295	2121	2277	2139	2289	2	4	5	7	9	226	0.0	50
Sunday, March 8, 2020	15:20	00:10:00	44	60	46	40	2212	2287	2246	2144	2075	2	5	5	7	9	227	0.0	50
Sunday, March 8, 2020	15:30	00:10:00	42	52	44	39	2198	2270	2300	1564	1901	2	5	5	7	9	228	0.0	51
Sunday, March 8, 2020	15:40	00:10:00	41	53	43	37	1609	1901	2274	1560	1744	1	3	4	6	9	226	0.0	51
Sunday, March 8, 2020	15:50	00:10:00	35	46	37	33	1136	1118	1785	971	1365	1	3	4	6	9	227	0.0	50
Sunday, March 8, 2020	16:00	00:10:00	34	44	35	31	311	172	469	113	823	0	3	4	7	7	231	0.0	50
Sunday, March 8, 2020	16:10	00:10:00	32	42	34	30	260	210	86	119	113	0	1	4	6	5	222	0.0	50
Sunday, March 8, 2020	16:20	00:10:00	35	49	36	31	1194	1091	647	542	722	1	3	4	7	6	226	0.0	50
Sunday, March 8, 2020	16:30	00:10:00	35	47	37	32	968	920	774	517	905	1	4	4	7	8	233	0.0	50
Sunday, March 8, 2020	16:40	00:10:00	31	44	32	30	525	518	435	406	525	0	1	5	7	7	232	0.0	50
Sunday, March 8, 2020	16:50	00:10:00	34	44	36	32	768	892	515	492	413	1	3	4	7	6	234	0.0	50
Sunday, March 8, 2020	17:00	00:10:00	62	86	60	31	921	877	741	569	579	2	3	4	7	7	243	0.0	50
Sunday, March 8, 2020	17:10	00:10:00	64	79	67	32	661	655	583	565	560	0	1	4	6	7	256	0.0	49
Sunday, March 8, 2020	17:20	00:10:00	44	70	45	32	1050	756	1060	752	939	2	4	4	6	8	287	0.0	49
Sunday, March 8, 2020	17:30	00:10:00	42	68	42	36	1790	1821	1756	1448	1706	3	5	4	6	10	307	0.0	48
Sunday, March 8, 2020	17:40	00:10:00	57	79	62	37	2250	2286	2106	2203	1885	2	5	5	8	9	309	0.0	47
Sunday, March 8, 2020	17:50	00:10:00	61	70	65	38	2147	2078	2146	2248	2244	2	4	5	7	9	320	0.0	44
Sunday, March 8, 2020	18:00	00:10:00	60	79	64	38	1628	1369	1747	1429	1702	2	4	5	8	9	335	0.0	43
Sunday, March 8, 2020	18:10	00:10:00	44	67	42	37	1076	1671	1110	831	1383	1	3	4	6	9	327	0.0	42
Sunday, March 8, 2020	18:20	00:10:00	42	62	44	38	1543	1538	1304	1170	1445	1	4	2	5	9	327	0.0	41
Sunday, March 8, 2020	18:30	00:10:00	42	61	43	38	1907	1876	1206	1361	1067	1	3	1	3	8	327	0.0	40
Sunday, March 8, 2020	18:40	00:10:00	40	58	41	36	1702	1515	1354	1310	1212	1	4	3	5	10	326	0.0	38
Sunday, March 8, 2020	18:50	00:10:00	41	54	44	37	1925	1877	1864	2097	2265	3	5	3	4	13	330	0.0	37
Sunday, March 8, 2020	19:00	00:10:00	42	55	43	39	2098	1493	2277	2020	2282	3	6	2	3	12	328	0.0	36
Sunday, March 8, 2020	19:10	00:10:00	46	74	42	38	2004	1442	1982	1877	2300	2	6	2	4	10	331	0.0	35
Sunday, March 8, 2020	19:20	00:10:00	40	52	42	38	1971	1933	2031	1388	2041	2	6	2	4	11	330	0.0	34
Sunday, March 8, 2020	19:30	00:10:00	44	57	46	41	2278	2281	2280	2239	2226	3	7	2	4	11	334	0.0	34
Sunday, March 8, 2020	19:40	00:10:00	40	51	42	37	2135	1575	2266	2232	2055	2	6	2	4	10	325	0.0	33
Sunday, March 8, 2020	19:50	00:10:00	41	62	42	36	2076	2255	1860	2201	2285	2	6	3	5	12	327	0.0	33
Sunday, March 8, 2020	20:00	00:10:00	43	58	45	38	2048	2031	2297	2215	2300	3	6	3	5	11	327	0.0	33
Sunday, March 8, 2020	20:10	00:10:00	43	61	45	39	2272	2116	2298	2271	2239	3	6	3	6	11	331	0.0	33
Sunday, March 8, 2020	20:20	00:10:00	40	51	42	38	2035	2181	2069	2168	2290	2	5	3	6	9	333	0.0	33
Sunday, March 8, 2020	20:30	00:10:00	40	50	41	38	2006	2105	2260	2290	2253	2	4	3	6	11	333	0.0	33
Sunday, March 8, 2020	20:40	00:10:00	42	58	44	39	2261	2203	2110	2094	2185	3	6	3	4	11	333	0.0	33
Sunday, March 8, 2020	20:50	00:10:00	41	51	43	39	2259	2242	2206	2210	2153	3	6	3	6	11	333	0.0	32
Sunday, March 8, 2020	21:00	00:10:00	42	55	43	39	2207	2158	2271	1964	2247	2	6	3	8	12	333	0.0	32
Sunday, March 8, 2020	21:10	00:10:00	42	52	43	39	2273	2035	2233	2282	2260	2	5	3	5	10	333	0.0	32
Sunday, March 8, 2020	21:20	00:10:00	41	52	43	38	1556	1904	1992	2100	2086	2	5	4	7	10	333	0.0	31
Sunday, March 8, 2020	21:30	00:10:00	39	45	41	37	1372	1613	1430	1589	1808	2	4	4	7	11	333	0.0	31
Sunday, March 8, 2020	21:40	00:10:00	41	49	43	38	1779	1831	2033	1929	2278	2	5	4	7	8	333	0.0	31
Sunday, March 8, 2020	21:50	00:10:00	38	50	41	34	895	1514	1069	1485	1584	2	5	4	8	7	333	0.0	30
Sunday, March 8, 2020	22:00	00:10:00	37	48	39	35	852	1094	1075	973	1113	2	4	5	8	8	333	0.0	30
Sunday, March 8, 2020	22:10	00:10:00	41	55	43	37	1192	1199	1755	1454	2096	3	6	4	7	9	333	0.0	30
Sunday, March 8, 2020	22:20	00:10:00	42	53	44	38	1602	1246	2068	1648	1926	3	6	4	7	10	333	0.0	30
Sunday, March 8, 2020	22:30	00:10:00	43	55	46	40	2109	2013	2279	1784	2264	4	7	5	7	10	333	0.0	30
Sunday, March 8, 2020	22:40	00:10:00	49	73	45	40	2292	2284	1969	2215	2293	3	6	5	9	10	333	0.0	30
Sunday, March 8, 2020	22:50	00:10:00	52	75	46	40	2232	2012	2154	2136	2290	3	5	4	7	10	333	0.0	29
Sunday, March 8, 2020	23:00	00:10:00	50	74	46	41	2196	2251	1648	2241	2260	3	7	4	7	10	333	0.0	29
Sunday, March 8, 2020	23:10	00:10:00	53	78	50	41	2235	1798	1904	2099	2229	2	7	5	8	11	333	0.0	29
Sunday, March 8, 2020	23:20	00:10:00	57	77	61	42	2065	2274	1931	2258	2199	3	6	5	8	11	333	0.0	28
Sunday, March 8, 2020	23:30	00:10:00	60	83	60	43	2044	1903	1876	1806	2073	3	7	5	8	9	333	0.0	28

Table A-4: Location 4 All Measurement Periods

Date	Start Time	Duration	Leq	Lmax	L10	L90	Closest Non-Curt. WT	Next Four Closest Non-Curtailed Wind Turbines				Loc. 4 Ground Level		Loc. 1 Ground Level		CRW Met Tower Hub Height		Loc. 2 Precip.	Loc. 2 Temp.
							Avg. Output (kW)												
		(HH:MM:SS)	(dBA)	(dBA)	(dBA)	(dBA)	WT 30	WT 31	WT 39	WT 40	WT 45	Avg. WS (m/s)	Gust WS (m/s)	Avg. WS (m/s)	Gust WS (m/s)	Avg. WS (m/s)	Avg. WD (°)	(mm)	(°F)
Sunday, March 8, 2020	23:40	00:10:00	61	77	66	42	1731	1864	1984	1544	2103	3	6	4	7	9	333	0.0	28
Sunday, March 8, 2020	23:50	00:10:00	58	77	57	42	2085	2014	1540	1971	2032	2	4	4	8	9	333	0.0	27
Monday, March 9, 2020	0:00	00:10:00	61	82	64	40	1405	1557	1353	1486	1327	2	4	4	6	8	333	0.0	27
Monday, March 9, 2020	0:10	00:10:00	58	80	60	36	709	742	927	883	792	1	4	4	7	8	333	0.0	27
Monday, March 9, 2020	0:20	00:10:00	57	78	52	38	1002	1110	0	1042	1129	2	5	4	7	9	333	0.0	27
Monday, March 9, 2020	0:30	00:10:00	58	79	60	43	1806	1644	1390	1243	1823	3	6	4	6	8	333	0.0	27
Monday, March 9, 2020	0:40	00:10:00	63	81	67	43	1785	1922	1869	1362	1714	3	6	4	8	10	333	0.0	27
Monday, March 9, 2020	0:50	00:10:00	64	80	70	39	606	440	537	528	543	4	7	4	7	10	333	0.0	27
Monday, March 9, 2020	1:00	00:10:00	65	79	70	36	0	0	0	0	0	3	6	4	7	9	333	0.0	27
Monday, March 9, 2020	1:10	00:10:00	63	81	67	36	0	116	224	110	0	4	6	5	8	10	333	0.0	26
Monday, March 9, 2020	1:20	00:10:00	64	80	68	37	0	1404	1539	1174	140	4	6	5	8	8	333	0.0	26
Monday, March 9, 2020	1:30	00:10:00	51	78	51	36	0	1673	1078	2068	1306	3	5	4	8	9	333	0.0	26
Monday, March 9, 2020	1:40	00:10:00	56	75	61	39	0	1823	1369	1197	2017	3	6	5	7	10	333	0.0	26
Monday, March 9, 2020	1:50	00:10:00	58	78	61	39	74	1909	1343	1369	1958	3	5	5	8	9	333	0.0	26
Monday, March 9, 2020	2:00	00:10:00	63	81	68	42	1919	1817	1444	1710	1963	2	5	5	7	9	333	0.0	26
Monday, March 9, 2020	2:10	00:10:00	62	78	66	42	1829	1910	1330	1747	1728	2	6	4	7	10	333	0.0	25
Monday, March 9, 2020	2:20	00:10:00	58	78	62	44	2045	1618	1484	1556	1826	4	6	5	8	10	333	0.0	25
Monday, March 9, 2020	2:30	00:10:00	45	57	48	42	1650	1315	1538	1413	1891	4	7	4	7	9	333	0.0	25
Monday, March 9, 2020	2:40	00:10:00	45	57	47	43	2143	1899	1391	1264	2112	4	6	4	6	9	333	0.0	25
Monday, March 9, 2020	2:50	00:10:00	44	53	46	41	1968	2069	1043	1511	1422	3	6	4	8	9	333	0.0	25
Monday, March 9, 2020	3:00	00:10:00	44	55	46	40	1530	1230	1172	1028	1518	3	6	4	8	10	333	0.0	25
Monday, March 9, 2020	3:10	00:10:00	42	52	44	39	1384	1290	976	1005	1226	2	6	4	6	8	333	0.0	25
Monday, March 9, 2020	3:20	00:10:00	44	55	46	40	1905	1595	979	991	1636	3	6	5	9	9	333	0.0	24
Monday, March 9, 2020	3:30	00:10:00	44	51	46	41	1683	1885	1247	1752	1931	3	6	4	7	9	333	0.0	24
Monday, March 9, 2020	3:40	00:10:00	45	53	47	42	2049	2167	399	1456	1294	2	5	5	8	10	333	0.0	24
Monday, March 9, 2020	3:50	00:10:00	46	56	48	44	2152	2057	0	1469	2133	2	7	4	8	10	333	0.0	24
Monday, March 9, 2020	4:00	00:10:00	45	52	47	43	1942	1806	0	1422	2123	3	6	5	8	9	333	0.0	24
Monday, March 9, 2020	4:10	00:10:00	46	51	49	44	2295	2289	0	2211	2271	2	4	4	9	9	333	0.0	24
Monday, March 9, 2020	4:20	00:10:00	46	51	47	45	2151	2181	0	1678	2133	1	3	5	8	9	333	0.0	23
Monday, March 9, 2020	4:30	00:10:00	45	52	47	43	2243	1965	1185	1357	2018	1	3	5	8	9	333	0.0	23
Monday, March 9, 2020	4:40	00:10:00	45	51	46	43	1985	1267	973	972	1711	1	3	5	9	9	333	0.0	23
Monday, March 9, 2020	4:50	00:10:00	41	49	44	36	1299	711	618	575	871	1	3	5	8	8	333	0.0	23
Monday, March 9, 2020	5:00	00:10:00	45	65	45	37	1080	1396	493	779	794	2	4	5	8	9	333	0.0	22
Monday, March 9, 2020	5:10	00:10:00	41	49	43	39	1182	1440	616	1043	744	2	4	4	7	9	333	0.0	22
Monday, March 9, 2020	5:20	00:10:00	42	49	44	40	1327	1039	671	640	1304	1	3	5	9	8	333	0.0	21
Monday, March 9, 2020	5:30	00:10:00	44	50	45	42	1743	1034	783	673	1398	1	4	5	8	8	333	0.0	21
Monday, March 9, 2020	5:40	00:10:00	43	48	44	40	1578	876	652	987	1176	1	2	4	7	8	333	0.0	21
Monday, March 9, 2020	5:50	00:10:00	43	48	45	41	1556	28	583	1295	1319	1	3	4	7	9	333	0.0	21
Monday, March 9, 2020	6:00	00:10:00	45	50	47	42	1875	1630	1097	1809	1653	1	2	5	7	9	333	0.0	21
Monday, March 9, 2020	6:10	00:10:00	46	54	48	44	2242	2255	1629	2145	2117	1	3	5	8	9	333	0.0	20
Monday, March 9, 2020	6:20	00:10:00	47	53	49	45	2297	2291	2179	1965	2119	1	2	4	7	9	333	0.0	20
Monday, March 9, 2020	6:30	00:10:00	48	52	49	46	2295	2295	2225	2279	2296	1	2	5	9	9	333	0.0	20
Monday, March 9, 2020	6:40	00:10:00	48	52	49	46	2261	2296	2285	2287	2283	1	3	5	8	10	333	0.0	20
Monday, March 9, 2020	6:50	00:10:00	51	72	50	46	2296	2297	2295	2263	2291	1	3	4	8	10	333	0.0	20
Monday, March 9, 2020	7:00	00:10:00	47	51	49	46	2297	2273	2286	2271	2288	1	2	5	8	9	333	0.0	20
Monday, March 9, 2020	7:10	00:10:00	46	62	48	44	2297	2243	2289	2217	2284	1	2	4	7	9	333	0.0	20
Monday, March 9, 2020	7:20	00:10:00	49	73	48	43	2186	2106	1990	2234	2215	1	2	3	6	9	333	0.0	20
Monday, March 9, 2020	7:30	00:10:00	47	67	47	44	2181	2127	2201	2159	2090	1	3	4	6	9	333	0.0	19
Monday, March 9, 2020	7:40	00:10:00	50	72	53	42	2001	1739	1913	1606	1916	1	2	4	6	10	333	0.0	19
Monday, March 9, 2020	7:50	00:10:00	43	56	45	40	1942	1435	1292	1222	1548	0	1	3	6	9	333	0.0	18
Monday, March 9, 2020	8:00	00:10:00	42	56	44	39	1491	1008	1002	861	1210	1	2	4	6	8	333	0.0	18
Monday, March 9, 2020	8:10	00:10:00	42	57	44	38	1287	885	983	782	987	0	3	4	6	7	333	0.0	17
Monday, March 9, 2020	8:20	00:10:00	39	57	41	35	702	702	732	872	874	0	2	4	7	7	333	0.0	17
Monday, March 9, 2020	8:30	00:10:00	52	81	45	38	1106	764	659	1072	943	1	3	5	8	7	333	0.0	17
Monday, March 9, 2020	8:40	00:10:00	43	68	43	39	1187	1497	997	1320	1261	1	2	5	8	7	333	0.0	17
Monday, March 9, 2020	8:50	00:10:00	41	59	42	38	1203	1286	1074	1351	1145	1	2	5	8	6	333	0.0	17
Monday, March 9, 2020	9:00	00:10:00	43	75	42	38	1238	1363	1277	1403	1067	0	2	5	8	6	333	0.0	17
Monday, March 9, 2020	9:10	00:10:00	40	47	42	38	1083	976	1120	982	1155	1	3	6	8	6	333	0.0	16
Monday, March 9, 2020	9:20	00:10:00	38	55	39	36	864	665	666	686	802	0	2	5	8	6	333	0.0	16
Monday, March 9, 2020	9:30	00:10:00	40	55	42	36	982	515	493	747	744	0	1	5	8	6	333	0.0	16
Monday, March 9, 2020	9:40	00:10:00	40	46	42	38	1136	909	1044	930	1269	0	1	5	8	6	333	0.0	16
Monday, March 9, 2020	9:50	00:10:00	38	49	40	37	906	733	904	893	1096	0	2	5	8	6	333	0.0	16
Monday, March 9, 2020	10:00	00:10:00	40	49	41	37	1174	704	903	818	890	0	2	4	8	6	333	0.0	16
Monday, March 9, 2020	10:10	00:10:00	38	53	39	36	941	842	970	933	896	0	2	4	7	6	333	0.0	16
Monday, March 9, 2020	10:20	00:10:00	38	61	38	35	596	774	923	864	968	0	1	4	6	6	333	0.0	16
Monday, March 9, 2020	10:30	00:10:00	44	68	39	35	849	627	774	687	968	0	2	3	6	6	333	0.0	16
Monday, March 9, 2020	10:40	00:10:00	40	64	40	35	713	608	569	755	722	0	2	4	7	6	333	0.0	16
Monday, March 9, 2020	10:50	00:10:00	38	57	40	34	553	704	616	757	636	0	2	3	6	5	333	0.0	17
Monday, March 9, 2020	11:00	00:10:00	36	48	38	35	729	525	538	630	636	0	2	4	7	6	333	0.0	16
Monday, March 9, 2020	11:10	00:10:00	36	45	38	34	565	417	547	517	589	0	2	4	7	6	333	0.0	17
Monday, March 9, 2020	11:20	00:10:00	36	52	37	34	617	650	628	534	660	0	1	4	7	6	333	0.0	17

Table A-4: Location 4 All Measurement Periods

Date	Start Time	Duration	Leq	Lmax	L10	L90	Closest Non-Curt. WT	Next Four Closest Non-Curtailed Wind Turbines				Loc. 4 Ground Level		Loc. 1 Ground Level		CRW Met Tower Hub Height		Loc. 2 Precip.	Loc. 2 Temp.
							Avg. Output (kW)												
		(HH:MM:SS)	(dBA)	(dBA)	(dBA)	(dBA)	WT 30	WT 31	WT 39	WT 40	WT 45	Avg. WS (m/s)	Gust WS (m/s)	Avg. WS (m/s)	Gust WS (m/s)	Avg. WS (m/s)	Avg. WD (°)	(mm)	(°F)
Monday, March 9, 2020	11:30	00:10:00	38	56	37	33	553	472	562	564	612	0	3	4	7	6	333	0.0	17
Monday, March 9, 2020	11:40	00:10:00	35	48	36	33	517	438	496	495	587	0	1	4	6	6	333	0.0	17
Monday, March 9, 2020	11:50	00:10:00	56	77	49	33	483	625	482	543	552	0	3	3	5	6	333	0.0	18
Monday, March 9, 2020	12:00	00:10:00	37	48	39	35	659	861	817	760	740	1	4	4	6	6	333	0.0	18
Monday, March 9, 2020	12:10	00:10:00	37	44	38	35	703	828	734	1044	731	1	3	4	6	6	333	0.0	19
Monday, March 9, 2020	12:20	00:10:00	36	49	38	34	723	667	645	797	751	1	3	3	6	6	333	0.0	20
Monday, March 9, 2020	12:30	00:10:00	38	44	39	36	902	747	579	660	831	0	2	3	5	6	333	0.0	21
Monday, March 9, 2020	12:40	00:10:00	36	46	38	34	689	802	697	889	853	1	3	4	6	6	333	0.0	21
Monday, March 9, 2020	12:50	00:10:00	44	70	41	37	1007	1004	1009	1066	1163	1	4	4	6	6	333	0.0	21
Monday, March 9, 2020	13:00	00:10:00	41	49	42	38	1494	1034	1211	1109	1406	1	4	3	6	7	333	0.0	21
Monday, March 9, 2020	13:10	00:10:00	40	47	42	38	1277	1438	1102	1239	1408	1	3	3	5	7	333	0.0	22
Monday, March 9, 2020	13:20	00:10:00	40	54	42	38	1141	1359	1296	1399	1354	1	4	3	6	7	333	0.0	22
Monday, March 9, 2020	13:30	00:10:00	44	67	44	38	1073	1066	983	1403	1128	0	3	3	5	7	333	0.0	22
Monday, March 9, 2020	13:40	00:10:00	44	66	40	36	858	1043	971	1221	924	1	5	3	5	7	333	0.0	22
Monday, March 9, 2020	13:50	00:10:00	41	55	44	36	927	901	802	900	784	1	3	3	5	6	333	0.0	23
Monday, March 9, 2020	14:00	00:10:00	36	53	37	34	731	792	731	862	769	1	3	3	6	6	333	0.0	24
Monday, March 9, 2020	14:10	00:10:00	35	48	37	33	611	603	633	884	721	0	2	3	6	5	333	0.0	23
Monday, March 9, 2020	14:20	00:10:00	36	42	38	34	674	695	641	668	734	1	3	3	6	6	333	0.0	24
Monday, March 9, 2020	14:30	00:10:00	36	55	37	34	688	703	549	772	727	1	2	4	6	6	333	0.0	24
Monday, March 9, 2020	14:40	00:10:00	36	49	38	34	751	839	547	661	823	1	5	4	6	6	333	0.0	24
Monday, March 9, 2020	14:50	00:10:00	37	49	38	34	701	611	505	550	637	1	5	3	6	6	333	0.0	24
Monday, March 9, 2020	15:00	00:10:00	37	53	39	34	745	673	639	558	760	1	6	4	6	7	333	0.0	25
Monday, March 9, 2020	15:10	00:10:00	38	51	40	34	705	805	596	727	748	2	4	4	6	7	333	0.0	25
Monday, March 9, 2020	15:20	00:10:00	37	50	40	34	660	784	701	632	938	2	5	4	6	7	333	0.0	25
Monday, March 9, 2020	15:30	00:10:00	36	50	37	34	788	752	747	690	1008	2	5	4	7	7	333	0.0	25
Monday, March 9, 2020	15:40	00:10:00	42	58	45	35	800	952	754	825	980	2	5	4	7	8	333	0.0	25
Monday, March 9, 2020	15:50	00:10:00	51	74	43	36	1077	1086	964	912	1184	2	4	4	6	8	333	0.0	26
Monday, March 9, 2020	16:00	00:10:00	37	49	39	35	846	1008	953	1041	1245	1	5	3	6	8	333	0.0	27
Monday, March 9, 2020	16:10	00:10:00	40	50	42	37	1091	1228	968	1153	1014	2	5	4	8	8	333	0.0	27
Monday, March 9, 2020	16:20	00:10:00	43	61	41	36	808	1161	993	1126	1189	2	5	4	6	7	333	0.0	27
Monday, March 9, 2020	16:30	00:10:00	38	53	40	36	954	1049	878	1103	984	2	6	4	6	8	333	0.0	27
Monday, March 9, 2020	16:40	00:10:00	38	47	40	36	974	1025	1012	1143	1426	1	5	4	6	8	333	0.0	27
Monday, March 9, 2020	16:50	00:10:00	44	68	41	34	818	977	1010	1111	1171	2	5	4	7	8	333	0.0	27
Monday, March 9, 2020	17:00	00:10:00	38	53	39	34	576	958	989	940	923	1	4	3	6	7	333	0.0	28
Monday, March 9, 2020	17:10	00:10:00	40	60	43	35	754	968	782	840	893	1	4	3	6	7	333	0.0	27
Monday, March 9, 2020	17:20	00:10:00	35	43	36	33	591	806	825	1069	1015	1	4	3	6	7	333	0.0	27
Monday, March 9, 2020	17:30	00:10:00	35	44	36	33	603	761	854	840	968	1	4	3	5	7	333	0.0	27
Monday, March 9, 2020	17:40	00:10:00	35	42	36	33	702	883	687	931	945	1	3	4	6	7	333	0.0	27
Monday, March 9, 2020	17:50	00:10:00	37	47	39	34	838	863	710	970	861	0	2	4	6	6	333	0.0	27
Monday, March 9, 2020	18:00	00:10:00	43	67	39	34	833	850	723	849	978	0	2	4	6	7	333	0.0	26
Monday, March 9, 2020	18:10	00:10:00	37	61	37	33	694	852	752	755	773	0	1	4	6	7	333	0.0	26
Monday, March 9, 2020	18:20	00:10:00	49	65	47	32	488	508	616	545	565	0	0	5	7	7	333	0.0	25
Monday, March 9, 2020	18:30	00:10:00	51	71	53	31	383	277	348	509	363	0	0	4	7	6	333	0.0	24
Monday, March 9, 2020	18:40	00:10:00	37	59	34	30	257	271	193	204	115	0	0	4	7	6	333	0.0	24
Monday, March 9, 2020	18:50	00:10:00	52	78	54	31	233	228	248	270	139	0	0	4	7	5	333	0.0	23
Monday, March 9, 2020	19:00	00:10:00	50	72	55	36	339	324	392	394	202	0	0	4	6	5	333	0.0	23
Monday, March 9, 2020	19:10	00:10:00	47	70	46	31	451	383	359	381	333	0	1	5	7	6	333	0.0	22
Monday, March 9, 2020	19:20	00:10:00	42	71	36	31	424	460	605	491	459	0	0	4	6	6	333	0.0	22
Monday, March 9, 2020	19:30	00:10:00	32	48	33	31	313	466	452	625	359	0	0	4	6	5	333	0.0	21
Monday, March 9, 2020	19:40	00:10:00	41	69	38	30	330	404	222	547	343	0	1	4	6	5	333	0.0	21
Monday, March 9, 2020	19:50	00:10:00	50	78	36	31	502	553	393	511	638	0	2	4	7	6	333	0.0	21
Monday, March 9, 2020	20:00	00:10:00	54	78	52	31	391	515	547	623	613	0	1	4	6	6	333	0.0	20
Monday, March 9, 2020	20:10	00:10:00	49	77	35	30	322	457	373	405	334	0	2	3	6	6	333	0.0	20
Monday, March 9, 2020	20:20	00:10:00	46	74	34	30	352	397	376	421	395	0	2	3	6	6	333	0.0	20
Monday, March 9, 2020	20:30	00:10:00	34	45	36	32	487	424	541	440	439	0	0	3	5	6	333	0.0	20
Monday, March 9, 2020	20:40	00:10:00	45	73	36	32	273	417	402	344	247	0	1	3	5	6	333	0.0	19
Monday, March 9, 2020	20:50	00:10:00	54	85	39	31	402	398	180	152	237	0	0	3	5	6	333	0.0	20
Monday, March 9, 2020	21:00	00:10:00	44	69	36	30	402	320	316	280	394	0	2	2	4	5	333	0.0	20
Monday, March 9, 2020	21:10	00:10:00	45	70	35	29	130	233	164	265	235	0	1	2	4	4	333	0.0	20
Monday, March 9, 2020	21:20	00:10:00	45	67	35	30	163	275	165	250	236	0	0	2	3	4	333	0.0	20
Monday, March 9, 2020	21:30	00:10:00	30	38	31	29	82	188	107	151	172	0	0	1	3	4	333	0.0	20
Monday, March 9, 2020	21:40	00:10:00	29	38	31	28	124	149	79	197	110	0	1	1	3	5	333	0.0	20
Monday, March 9, 2020	21:50	00:10:00	30	35	31	29	87	159	142	169	196	0	1	1	4	4	333	0.0	19
Monday, March 9, 2020	22:00	00:10:00	30	39	31	29	87	88	107	194	218	0	0	2	4	5	333	0.0	19
Monday, March 9, 2020	22:10	00:10:00	30	36	31	29	143	141	139	194	247	0	0	2	4	6	333	0.0	19
Monday, March 9, 2020	22:20	00:10:00	33	47	33	30	173	312	128	256	360	0	1	3	5	6	333	0.0	18
Monday, March 9, 2020	22:30	00:10:00	31	38	33	30	236	195	110	144	187	0	1	2	4	6	333	0.0	18
Monday, March 9, 2020	22:40	00:10:00	31	44	33	30	92	219	42	159	245	0	0	2	4	5	333	0.0	18
Monday, March 9, 2020	22:50	00:10:00	32	43	34	30	56	254	203	220	131	0	0	2	4	5	333	0.0	17
Monday, March 9, 2020	23:00	00:10:00	31	43	33	30	65	231	192	207	110	0	0	2	4	5	333	0.0	17
Monday, March 9, 2020	23:10	00:10:00	32	43	34	30	44	177	33	153	99	0	0	2	4	5	333	0.0	17

Table A-4: Location 4 All Measurement Periods

Date	Start Time	Duration	Leq	Lmax	L10	L90	Closest Non-Curt. WT	Next Four Closest Non-Curtailed Wind Turbines				Loc. 4 Ground Level		Loc. 1 Ground Level		CRW Met Tower Hub Height		Loc. 2 Precip.	Loc. 2 Temp.
							Avg. Output (kW)												
		(HH:MM:SS)	(dBA)	(dBA)	(dBA)	(dBA)	WT 30	WT 31	WT 39	WT 40	WT 45	Avg. WS (m/s)	Gust WS (m/s)	Avg. WS (m/s)	Gust WS (m/s)	Avg. WS (m/s)	Avg. WD (°)	(mm)	(°F)
Monday, March 9, 2020	23:20	00:10:00	32	38	33	30	74	249	124	103	152	0	0	1	4	6	333	0.0	16
Monday, March 9, 2020	23:30	00:10:00	33	42	34	30	8	140	62	109	104	0	0	2	4	4	333	0.0	16
Monday, March 9, 2020	23:40	00:10:00	37	52	38	32	26	197	136	201	30	0	0	2	6	5	333	0.0	16
Monday, March 9, 2020	23:50	0:09:59.90000	53	73	47	37	16	34	0	15	0	0	0	2	3	4	333	0.0	16
Tuesday, March 10, 2020	0:00	00:10:00	43	69	41	31	0	11	0	0	0	0	0	1	3	4	333	0.0	16
Tuesday, March 10, 2020	0:10	00:10:00	45	71	48	29	13	21	0	26	0	0	0	2	3	4	333	0.0	15
Tuesday, March 10, 2020	0:20	00:10:00	57	87	58	30	106	115	85	75	91	0	1	2	3	4	333	0.0	15
Tuesday, March 10, 2020	0:30	00:10:00	54	78	58	30	107	135	143	133	225	0	1	2	3	4	333	0.0	15
Tuesday, March 10, 2020	0:40	00:10:00	57	77	61	30	110	106	91	114	161	0	0	2	4	5	333	0.0	15
Tuesday, March 10, 2020	0:50	00:10:00	55	79	53	21	0	0	0	0	0	0	0	1	3	5	333	0.0	15
Tuesday, March 10, 2020	1:00	00:10:00	50	77	48	22	0	0	0	0	0	0	0	1	3	5	333	0.0	15
Tuesday, March 10, 2020	1:10	00:10:00	53	79	51	21	17	20	6	12	0	0	0	2	3	4	333	0.0	15
Tuesday, March 10, 2020	1:20	00:10:00	63	84	66	31	112	128	117	198	30	0	0	2	4	4	333	0.0	15
Tuesday, March 10, 2020	1:30	00:10:00	64	81	69	31	48	46	78	140	1	0	0	2	4	4	333	0.0	14
Tuesday, March 10, 2020	1:40	00:10:00	55	78	56	31	38	37	45	92	0	0	0	1	3	5	333	0.0	15
Tuesday, March 10, 2020	1:50	00:10:00	47	72	34	30	55	61	61	77	0	0	0	1	2	5	333	0.0	15
Tuesday, March 10, 2020	2:00	00:10:00	54	81	55	31	48	66	60	66	0	0	0	1	2	5	333	0.0	15
Tuesday, March 10, 2020	2:10	00:10:00	56	75	57	30	45	8	29	35	28	0	0	1	2	3	333	0.0	15
Tuesday, March 10, 2020	2:20	00:10:00	45	72	35	30	16	0	0	0	0	0	0	0	2	2	333	0.0	15
Tuesday, March 10, 2020	2:30	00:10:00	38	67	35	30	43	61	48	46	0	1	3	0	1	1	333	0.0	14
Tuesday, March 10, 2020	2:40	00:10:00	46	71	37	30	11	30	42	28	0	1	2	0	2	1	333	0.0	14
Tuesday, March 10, 2020	2:50	00:10:00	31	53	32	29	3	23	0	0	0	1	2	1	2	1	333	0.0	15
Tuesday, March 10, 2020	3:00	00:10:00	30	36	31	29	27	60	0	0	0	1	2	1	2	2	333	0.0	14
Tuesday, March 10, 2020	3:10	00:10:00	30	42	32	29	166	146	83	20	0	0	2	0	2	2	333	0.0	14
Tuesday, March 10, 2020	3:20	00:10:00	31	43	32	30	154	170	158	158	77	0	0	1	2	2	333	0.0	14
Tuesday, March 10, 2020	3:30	00:10:00	31	38	32	29	35	70	61	54	28	0	0	0	1	1	333	0.0	14
Tuesday, March 10, 2020	3:40	00:10:00	31	40	33	29	10	6	37	0	0	0	0	0	0	2	333	0.0	14
Tuesday, March 10, 2020	3:50	00:10:00	30	40	32	29	93	108	49	0	0	0	0	0	1	2	333	0.0	14
Tuesday, March 10, 2020	4:00	00:10:00	37	66	32	28	199	217	177	184	110	0	0	0	1	5	333	0.0	14
Tuesday, March 10, 2020	4:10	00:10:00	31	40	32	29	228	360	299	348	296	0	0	0	1	6	333	0.0	13
Tuesday, March 10, 2020	4:20	00:10:00	30	38	32	28	251	368	295	302	189	0	0	0	1	6	333	0.0	13
Tuesday, March 10, 2020	4:30	00:10:00	31	37	32	29	86	271	291	247	28	0	0	0	1	6	333	0.0	13
Tuesday, March 10, 2020	4:40	00:10:00	31	41	32	29	53	180	208	186	26	0	0	0	1	5	333	0.0	13
Tuesday, March 10, 2020	4:50	00:10:00	31	40	32	30	48	134	182	174	67	0	0	0	1	5	333	0.0	13
Tuesday, March 10, 2020	5:00	00:10:00	32	39	33	31	0	74	57	51	0	0	0	0	2	5	333	0.0	13
Tuesday, March 10, 2020	5:10	00:10:00	32	37	33	31	4	34	55	62	4	0	0	0	2	4	333	0.0	13
Tuesday, March 10, 2020	5:20	00:10:00	31	39	32	27	0	0	0	0	0	0	0	0	2	4	333	0.0	13
Tuesday, March 10, 2020	5:30	00:10:00	49	75	49	28	0	0	0	0	0	0	0	0	2	3	333	0.0	13
Tuesday, March 10, 2020	5:40	00:10:00	32	49	35	29	0	0	0	0	0	0	0	0	2	3	333	0.0	13
Tuesday, March 10, 2020	5:50	00:10:00	31	42	32	28	0	0	0	0	0	0	0	1	3	3	333	0.0	13
Tuesday, March 10, 2020	6:00	00:10:00	33	50	35	30	0	0	0	0	0	0	0	1	2	2	333	0.0	14
Tuesday, March 10, 2020	6:10	00:10:00	34	47	38	27	0	0	0	0	0	0	0	0	2	2	333	0.0	14
Tuesday, March 10, 2020	6:20	00:10:00	30	48	32	26	0	0	0	0	0	0	0	0	2	2	333	0.0	15
Tuesday, March 10, 2020	6:30	00:10:00	31	41	33	28	0	0	0	0	0	0	0	1	2	2	333	0.0	16
Tuesday, March 10, 2020	6:40	00:10:00	32	47	33	28	0	0	0	0	0	0	0	1	3	2	333	0.0	16
Tuesday, March 10, 2020	6:50	00:10:00	36	64	36	29	0	0	0	0	0	0	0	1	3	2	333	0.0	17
Tuesday, March 10, 2020	7:00	00:10:00	44	72	40	28	0	0	0	0	0	0	0	0	1	2	333	0.0	17
Tuesday, March 10, 2020	7:10	00:10:00	44	73	36	30	0	0	0	0	0	0	0	0	1	2	333	0.0	17
Tuesday, March 10, 2020	7:20	00:10:00	54	68	56	50	0	0	0	0	0	0	0	0	1	1	333	0.0	18
Tuesday, March 10, 2020	7:30	00:10:00	63	88	51	31	0	0	0	0	0	0	0	0	1	1	333	0.0	18
Tuesday, March 10, 2020	7:40	00:10:00	54	79	40	30	0	0	0	0	0	0	0	0	1	1	333	0.0	18
Tuesday, March 10, 2020	7:50	00:10:00	37	57	39	32	0	0	0	0	0	0	0	0	0	2	333	0.0	19
Tuesday, March 10, 2020	8:00	00:10:00	44	72	41	32	0	0	0	0	0	0	0	0	0	3	333	0.0	20
Tuesday, March 10, 2020	8:10	00:10:00	40	60	41	32	0	0	0	0	0	1	2	0	1	3	333	0.0	20
Tuesday, March 10, 2020	8:20	00:10:00	49	79	41	33	0	0	0	0	0	0	1	0	1	2	333	0.0	20
Tuesday, March 10, 2020	8:30	00:10:00	39	54	41	35	0	0	0	0	0	0	0	0	1	2	333	0.0	21
Tuesday, March 10, 2020	8:40	00:10:00	38	46	41	34	0	0	0	0	0	0	2	0	1	2	333	0.0	21
Tuesday, March 10, 2020	8:50	00:10:00	51	80	42	33	0	0	0	0	0	1	2	0	1	3	333	0.0	22
Tuesday, March 10, 2020	9:00	00:10:00	36	63	37	32	0	0	0	0	0	0	1	0	0	3	333	0.0	22
Tuesday, March 10, 2020	9:10	00:10:00	40	59	38	33	0	0	0	0	16	0	2	0	1	3	333	0.0	23
Tuesday, March 10, 2020	9:20	00:10:00	35	52	37	32	0	0	0	0	0	0	2	0	1	3	333	0.0	23
Tuesday, March 10, 2020	9:30	00:10:00	38	58	39	33	0	0	0	0	0	0	2	0	1	2	333	0.0	24
Tuesday, March 10, 2020	9:40	00:10:00	35	48	38	32	0	0	0	0	0	0	0	0	1	2	333	0.0	24
Tuesday, March 10, 2020	9:50	00:10:00	37	54	38	32	0	0	0	0	0	0	0	0	1	2	333	0.0	24
Tuesday, March 10, 2020	10:00	00:10:00	38	61	39	32	0	0	0	0	0	0	0	0	1	2	333	0.0	25
Tuesday, March 10, 2020	10:10	00:10:00	47	73	46	36	0	0	0	0	0	0	0	0	1	2	333	0.0	25
Tuesday, March 10, 2020	10:20	00:10:00	50	77	39	34	0	0	0	0	0	0	0	0	2	2	333	0.0	25
Tuesday, March 10, 2020	10:30	00:10:00	37	54	39	34	0	0	0	0	0	0	0	1	2	2	333	0.0	25
Tuesday, March 10, 2020	10:40	00:10:00	37	53	38	31	0	0	0	0	0	0	0	1	2	1	333	0.0	25
Tuesday, March 10, 2020	10:50	00:10:00	34	52	36	30	0	0	0	0	0	0	0	0	2	1	333	0.0	25
Tuesday, March 10, 2020	11:00	00:10:00	36	47	39	33	0	0	0	0	0	0	0	0	2	0	333	0.0	26

Table A-4: Location 4 All Measurement Periods

Date	Start Time	Duration	Leq	Lmax	L10	L90	Closest Non-Curt. WT	Next Four Closest Non-Curtailed Wind Turbines				Loc. 4 Ground Level		Loc. 1 Ground Level		CRW Met Tower Hub Height		Loc. 2 Precip.	Loc. 2 Temp.
							Avg. Output (kW)												
		(HH:MM:SS)	(dBA)	(dBA)	(dBA)	(dBA)	WT 30	WT 31	WT 39	WT 40	WT 45	Avg. WS (m/s)	Gust WS (m/s)	Avg. WS (m/s)	Gust WS (m/s)	Avg. WS (m/s)	Avg. WD (°)	(mm)	(°F)
Tuesday, March 10, 2020	11:10	00:10:00	50	70	38	33	0	0	0	0	0	0	0	1	3	2	333	0.0	26
Tuesday, March 10, 2020	11:20	00:10:00	37	51	40	34	0	0	0	0	0	0	0	1	2	2	333	0.0	26
Tuesday, March 10, 2020	11:30	00:10:00	34	45	36	30	0	0	0	0	0	0	0	1	2	1	333	0.0	26
Tuesday, March 10, 2020	11:40	00:10:00	37	53	39	29	0	0	0	0	0	0	0	2	3	2	333	0.0	27
Tuesday, March 10, 2020	11:50	00:10:00	34	55	37	28	0	0	0	0	0	0	0	2	3	2	333	0.0	27
Tuesday, March 10, 2020	12:00	00:10:00	40	69	30	25	0	0	0	0	0	0	2	1	3	2	333	0.0	27
Tuesday, March 10, 2020	12:10	00:10:00	47	71	32	25	0	0	0	0	0	0	1	0	1	1	333	0.0	27
Tuesday, March 10, 2020	12:20	00:10:00	31	44	33	28	0	0	0	0	0	0	1	0	2	3	333	0.0	27
Tuesday, March 10, 2020	12:30	00:10:00	33	45	35	30	0	0	0	0	0	0	1	0	2	4	333	0.0	28
Tuesday, March 10, 2020	12:40	00:10:00	35	45	37	32	0	0	0	0	0	0	0	1	2	4	333	0.0	28
Tuesday, March 10, 2020	12:50	00:10:00	34	49	36	31	0	0	0	0	0	0	0	1	2	2	333	0.0	28
Tuesday, March 10, 2020	13:00	00:10:00	33	46	35	30	0	0	0	0	0	0	0	0	2	1	333	0.0	29
Tuesday, March 10, 2020	13:10	00:10:00	36	60	38	32	0	0	0	0	0	0	0	0	2	2	333	0.0	29
Tuesday, March 10, 2020	13:20	00:10:00	44	68	38	33	0	0	0	0	0	0	0	0	1	3	333	0.0	29
Tuesday, March 10, 2020	13:30	00:10:00	47	72	35	29	0	0	0	0	0	0	0	1	2	2	333	0.0	29
Tuesday, March 10, 2020	13:40	00:10:00	34	48	37	28	0	0	0	0	0	0	1	1	2	2	333	0.0	30
Tuesday, March 10, 2020	13:50	00:10:00	44	67	40	34	0	0	0	0	0	0	0	1	2	2	333	0.0	30
Tuesday, March 10, 2020	14:00	00:10:00	36	47	37	33	0	0	0	0	0	0	0	0	2	2	333	0.0	30
Tuesday, March 10, 2020	14:10	00:10:00	35	43	37	32	0	0	0	0	0	0	0	0	2	3	333	0.0	29
Tuesday, March 10, 2020	14:20	00:10:00	36	45	37	34	0	0	0	0	0	0	1	0	2	2	333	0.0	30
Tuesday, March 10, 2020	14:30	00:10:00	46	64	41	33	0	0	0	0	0	0	1	1	2	2	333	0.0	30
Tuesday, March 10, 2020	14:40	00:10:00	38	64	37	32	0	0	37	0	63	0	2	1	2	2	333	0.0	30
Tuesday, March 10, 2020	14:50	00:10:00	45	64	36	29	13	0	0	0	0	1	3	1	4	3	333	0.0	29
Tuesday, March 10, 2020	15:00	00:10:00	33	45	35	29	41	46	116	91	71	1	2	1	2	3	333	0.0	29
Tuesday, March 10, 2020	15:10	00:10:00	34	48	36	31	0	8	24	29	111	1	3	0	2	3	333	0.0	29
Tuesday, March 10, 2020	15:20	00:10:00	41	64	38	32	1	24	11	0	0	2	3	2	3	3	333	0.0	28
Tuesday, March 10, 2020	15:30	00:10:00	35	51	37	31	5	33	0	0	19	2	3	2	3	4	333	0.0	28
Tuesday, March 10, 2020	15:40	00:10:00	34	43	37	30	155	128	81	101	142	3	4	1	3	5	333	0.0	28
Tuesday, March 10, 2020	15:50	00:10:00	34	47	36	31	66	70	35	45	95	1	3	0	2	4	333	0.0	28
Tuesday, March 10, 2020	16:00	00:10:00	34	49	36	31	78	39	24	6	0	0	3	0	2	4	333	0.0	27
Tuesday, March 10, 2020	16:10	00:10:00	35	46	37	32	118	67	34	8	0	0	2	1	3	3	333	0.0	27
Tuesday, March 10, 2020	16:20	00:10:00	39	56	41	32	73	24	57	14	4	1	3	1	3	3	333	0.0	27
Tuesday, March 10, 2020	16:30	00:10:00	35	42	37	32	0	0	8	0	0	1	3	1	3	3	333	0.0	27
Tuesday, March 10, 2020	16:40	00:10:00	34	46	37	31	6	9	20	0	17	2	4	1	2	4	333	0.0	27
Tuesday, March 10, 2020	16:50	00:10:00	34	45	36	31	8	33	35	0	66	2	3	1	2	3	333	0.0	28
Tuesday, March 10, 2020	17:00	00:10:00	35	50	37	32	63	42	24	0	11	2	3	1	3	4	333	0.0	28
Tuesday, March 10, 2020	17:10	00:10:00	46	73	39	33	50	35	49	37	13	2	3	2	3	3	333	0.0	28
Tuesday, March 10, 2020	17:20	00:10:00	36	45	38	33	13	13	38	56	44	2	3	2	3	3	333	0.0	28
Tuesday, March 10, 2020	17:30	00:10:00	38	50	41	31	0	0	0	0	0	1	3	2	4	4	333	0.0	28
Tuesday, March 10, 2020	17:40	00:10:00	34	42	37	31	26	2	0	0	0	1	2	3	5	3	333	0.0	28
Tuesday, March 10, 2020	17:50	00:10:00	37	49	40	33	0	0	0	0	0	0	2	1	3	1	333	0.0	28
Tuesday, March 10, 2020	18:00	00:10:00	48	67	50	38	0	0	0	0	0	0	0	1	3	1	333	0.0	28
Tuesday, March 10, 2020	18:10	00:10:00	38	58	40	34	0	0	0	0	0	0	2	2	4	2	333	0.0	28
Tuesday, March 10, 2020	18:20	00:10:00	41	59	43	34	0	0	0	0	0	1	2	1	4	2	333	0.0	28
Tuesday, March 10, 2020	18:30	00:10:00	48	68	46	34	0	0	0	0	0	1	2	1	3	3	333	0.0	28
Tuesday, March 10, 2020	18:40	00:10:00	38	54	39	36	27	0	10	9	0	2	3	1	3	3	333	0.0	28
Tuesday, March 10, 2020	18:50	00:10:00	40	65	40	36	21	0	0	0	0	1	2	0	2	3	333	0.0	28
Tuesday, March 10, 2020	19:00	00:10:00	38	46	41	35	0	0	0	0	0	1	2	0	2	3	333	0.0	28
Tuesday, March 10, 2020	19:10	00:10:00	37	47	39	36	0	0	0	0	0	0	1	1	3	3	333	0.0	28
Tuesday, March 10, 2020	19:20	00:10:00	51	77	39	35	0	0	0	0	0	0	0	2	4	3	333	0.0	28
Tuesday, March 10, 2020	19:30	00:10:00	41	65	36	29	0	0	0	0	0	0	0	2	4	3	333	0.0	27
Tuesday, March 10, 2020	19:40	00:10:00	42	66	37	25	1	0	0	0	0	0	0	2	4	3	333	0.0	27
Tuesday, March 10, 2020	19:50	00:10:00	45	76	37	30	14	0	0	0	0	0	0	2	4	3	333	0.0	26
Tuesday, March 10, 2020	20:00	00:10:00	52	76	50	31	55	36	3	0	12	0	0	2	3	3	333	0.0	25
Tuesday, March 10, 2020	20:10	00:10:00	50	71	52	33	48	20	4	19	35	0	0	2	3	3	333	0.0	25
Tuesday, March 10, 2020	20:20	00:10:00	52	72	53	30	96	84	0	0	0	0	0	2	3	3	333	0.0	25
Tuesday, March 10, 2020	20:30	00:10:00	54	78	49	30	88	81	9	0	12	0	0	1	3	3	333	0.0	24
Tuesday, March 10, 2020	20:40	00:10:00	52	79	51	29	47	66	1	0	0	0	0	1	3	3	333	0.0	24
Tuesday, March 10, 2020	20:50	00:10:00	54	73	56	30	38	60	43	17	27	0	0	1	3	3	333	0.0	24
Tuesday, March 10, 2020	21:00	00:10:00	50	67	55	29	25	35	54	28	54	0	0	1	3	3	333	0.0	24
Tuesday, March 10, 2020	21:10	00:10:00	56	81	55	28	25	27	28	0	26	0	0	2	4	3	333	0.0	23
Tuesday, March 10, 2020	21:20	00:10:00	51	76	46	27	106	139	93	78	76	0	0	2	3	4	333	0.0	23
Tuesday, March 10, 2020	21:30	00:10:00	56	84	49	27	135	173	126	139	128	0	0	2	3	4	333	0.0	23
Tuesday, March 10, 2020	21:40	00:10:00	43	70	28	25	172	197	159	85	133	0	0	1	3	4	333	0.0	23
Tuesday, March 10, 2020	21:50	00:10:00	27	35	28	25	167	203	161	40	90	0	0	1	2	4	333	0.0	24
Tuesday, March 10, 2020	22:00	00:10:00	31	48	36	25	154	175	101	41	50	0	0	1	2	5	333	0.0	24
Tuesday, March 10, 2020	22:10	00:10:00	26	35	28	24	221	238	112	37	93	0	0	1	2	5	333	0.0	24
Tuesday, March 10, 2020	22:20	00:10:00	27	41	29	24	294	341	257	276	233	0	0	1	2	4	333	0.0	24
Tuesday, March 10, 2020	22:30	00:10:00	27	47	28	25	182	211	170	128	168	0	0	1	1	4	333	0.0	24
Tuesday, March 10, 2020	22:40	00:10:00	27	35	28	25	142	145	74	55	39	0	0	0	2	4	333	0.0	24
Tuesday, March 10, 2020	22:50	00:10:00	29	42	31	25	146	165	20	101	27	0	0	0	0	4	333	0.0	24

Table A-4: Location 4 All Measurement Periods

Date	Start Time	Duration	Leq	Lmax	L10	L90	Closest Non-Curt. WT	Next Four Closest Non-Curtailed Wind Turbines				Loc. 4 Ground Level		Loc. 1 Ground Level		CRW Met Tower Hub Height		Loc. 2 Precip.	Loc. 2 Temp.
							Avg. Output (kW)												
		(HH:MM:SS)	(dBA)	(dBA)	(dBA)	(dBA)	WT 30	WT 31	WT 39	WT 40	WT 45	Avg. WS (m/s)	Gust WS (m/s)	Avg. WS (m/s)	Gust WS (m/s)	Avg. WS (m/s)	Avg. WD (°)	(mm)	(°F)
Tuesday, March 10, 2020	23:00	00:10:00	29	43	31	26	122	105	0	92	85	0	0	0	0	5	333	0.0	24
Tuesday, March 10, 2020	23:10	00:10:00	30	41	32	26	172	128	19	221	182	0	0	0	1	5	333	0.0	24
Tuesday, March 10, 2020	23:20	00:10:00	29	35	31	26	144	147	17	181	168	0	0	0	1	5	333	0.0	24
Tuesday, March 10, 2020	23:30	00:10:00	29	38	30	27	164	222	64	218	211	0	0	0	1	5	333	0.0	24
Tuesday, March 10, 2020	23:40	00:10:00	28	36	30	26	172	209	36	195	154	0	0	0	2	4	333	0.0	24
Tuesday, March 10, 2020	23:50	00:10:00	28	42	30	26	189	200	78	178	97	0	0	0	1	4	333	0.0	25
Wednesday, March 11, 2020	0:00	00:10:00	29	40	30	26	107	332	223	81	206	0	0	0	1	5	333	0.0	25
Wednesday, March 11, 2020	0:10	00:10:00	28	37	29	26	328	391	218	0	158	0	0	1	2	5	333	0.0	24
Wednesday, March 11, 2020	0:20	00:10:00	28	41	29	26	311	359	284	160	241	0	0	1	2	5	333	0.0	25
Wednesday, March 11, 2020	0:30	00:10:00	27	37	28	25	291	352	267	132	194	0	0	1	2	4	333	0.0	25
Wednesday, March 11, 2020	0:40	00:10:00	27	37	29	24	143	163	123	12	80	0	0	1	2	5	333	0.0	25
Wednesday, March 11, 2020	0:50	00:10:00	23	35	26	19	0	0	0	0	0	0	0	1	3	4	333	0.0	25
Wednesday, March 11, 2020	1:00	00:10:00	22	35	23	20	0	0	0	0	0	0	0	1	2	5	333	0.0	25
Wednesday, March 11, 2020	1:10	00:10:00	26	49	30	22	74	112	88	55	120	0	0	1	3	6	333	0.0	26
Wednesday, March 11, 2020	1:20	00:10:00	32	40	33	30	1011	1047	1105	869	1058	0	1	1	2	6	333	0.0	26
Wednesday, March 11, 2020	1:30	00:10:00	30	38	32	28	848	919	734	560	656	0	1	1	3	6	333	0.0	26
Wednesday, March 11, 2020	1:40	00:10:00	28	39	30	27	537	565	423	389	224	0	0	2	3	5	333	0.0	26
Wednesday, March 11, 2020	1:50	00:10:00	28	33	30	27	578	606	443	508	280	0	0	1	3	5	333	0.0	25
Wednesday, March 11, 2020	2:00	00:10:00	31	37	32	29	981	926	644	871	324	0	0	2	3	6	333	0.0	25
Wednesday, March 11, 2020	2:10	00:10:00	31	39	32	30	1238	1221	861	1145	373	0	0	2	3	7	333	0.0	25
Wednesday, March 11, 2020	2:20	00:10:00	32	36	33	30	1348	1332	801	1155	383	0	0	1	3	8	333	0.0	26
Wednesday, March 11, 2020	2:30	00:10:00	32	39	33	31	1399	1243	647	959	497	0	0	1	2	8	333	0.0	26
Wednesday, March 11, 2020	2:40	00:10:00	33	37	34	32	1606	1321	913	1096	591	0	0	1	2	9	333	0.0	26
Wednesday, March 11, 2020	2:50	00:10:00	33	36	34	32	1559	1541	842	1229	573	0	0	1	2	8	333	0.0	26
Wednesday, March 11, 2020	3:00	00:10:00	33	36	34	32	1534	1454	922	1348	604	0	0	1	2	8	333	0.0	26
Wednesday, March 11, 2020	3:10	00:10:00	32	37	33	31	1412	1318	966	1213	696	0	0	1	2	7	333	0.0	26
Wednesday, March 11, 2020	3:20	00:10:00	32	36	33	31	1450	1398	946	1020	841	0	0	1	2	8	333	0.0	26
Wednesday, March 11, 2020	3:30	00:10:00	32	38	33	31	1382	1356	883	881	692	0	0	1	2	8	333	0.0	26
Wednesday, March 11, 2020	3:40	00:10:00	34	40	35	32	1869	1808	1410	1056	1257	0	2	1	2	8	333	0.0	27
Wednesday, March 11, 2020	3:50	00:10:00	34	40	35	33	2299	2279	2184	1444	1635	1	2	2	4	9	274	0.0	26
Wednesday, March 11, 2020	4:00	00:10:00	34	39	35	33	2297	2293	2219	1572	1609	0	2	2	3	9	221	0.0	27
Wednesday, March 11, 2020	4:10	00:10:00	34	40	35	32	2177	2215	1718	1138	1279	0	2	2	3	9	225	0.0	27
Wednesday, March 11, 2020	4:20	00:10:00	33	40	35	32	1841	1923	1103	898	1084	0	1	2	3	10	227	0.0	26
Wednesday, March 11, 2020	4:30	00:10:00	34	41	35	32	1961	2011	1271	1000	1234	0	2	2	4	10	228	0.0	26
Wednesday, March 11, 2020	4:40	00:10:00	34	40	36	32	1983	2027	1473	1077	1254	0	2	2	4	10	229	0.0	26
Wednesday, March 11, 2020	4:50	00:10:00	34	42	35	33	2290	2274	1895	1242	1426	0	2	2	4	10	227	0.0	26
Wednesday, March 11, 2020	5:00	00:10:00	34	38	35	32	2020	2089	1414	1032	1307	0	1	2	3	9	224	0.0	26
Wednesday, March 11, 2020	5:10	00:10:00	33	37	34	32	1642	1573	1156	1369	817	0	0	2	3	8	224	0.0	26
Wednesday, March 11, 2020	5:20	00:10:00	33	41	35	31	1424	1232	816	1284	630	0	0	2	3	7	224	0.0	27
Wednesday, March 11, 2020	5:30	00:10:00	48	68	51	33	1747	1489	1334	1629	1075	0	0	2	3	9	221	0.0	27
Wednesday, March 11, 2020	5:40	00:10:00	35	40	36	34	2278	2281	2163	1938	1902	1	2	2	3	10	219	0.0	27
Wednesday, March 11, 2020	5:50	00:10:00	35	46	36	34	2286	2287	1820	1541	1610	0	2	2	4	10	217	0.0	27
Wednesday, March 11, 2020	6:00	00:10:00	35	48	36	34	2300	2291	2020	1931	1588	0	1	2	3	10	218	0.0	27
Wednesday, March 11, 2020	6:10	00:10:00	36	51	37	33	2301	2299	2277	1951	2205	0	2	2	3	10	217	0.0	27
Wednesday, March 11, 2020	6:20	00:10:00	35	48	36	34	2301	2299	2300	2228	2292	0	2	2	4	11	219	0.0	27
Wednesday, March 11, 2020	6:30	00:10:00	43	59	42	35	2300	2300	2299	2285	2301	1	3	2	4	11	217	0.0	28
Wednesday, March 11, 2020	6:40	00:10:00	50	73	53	36	2300	2301	2300	2301	2300	0	3	2	4	11	214	0.0	28
Wednesday, March 11, 2020	6:50	00:10:00	48	60	50	46	2300	2300	2301	2300	2299	0	2	2	4	11	213	0.0	28
Wednesday, March 11, 2020	7:00	00:10:00	48	77	50	36	2300	2300	2300	2299	2298	0	1	2	3	11	212	0.0	28
Wednesday, March 11, 2020	7:10	00:10:00	40	63	41	36	2299	2301	2300	2300	2300	0	0	2	4	12	214	0.0	28
Wednesday, March 11, 2020	7:20	00:10:00	36	47	37	35	2300	2300	2300	2300	2299	0	0	2	4	12	212	0.0	28
Wednesday, March 11, 2020	7:30	00:10:00	46	75	40	36	2300	2300	2300	2300	2301	0	2	2	3	12	212	0.0	28
Wednesday, March 11, 2020	7:40	00:10:00	42	67	41	37	2300	2300	2301	2300	2301	0	3	2	4	12	211	0.0	29
Wednesday, March 11, 2020	7:50	00:10:00	42	66	41	39	2300	2300	2300	2300	2301	0	2	2	3	13	211	0.0	29
Wednesday, March 11, 2020	8:00	00:10:00	44	67	45	39	2301	2301	2300	2300	2300	0	2	2	4	13	210	0.0	29
Wednesday, March 11, 2020	8:10	00:10:00	44	63	45	39	2301	2299	2300	2301	2301	0	0	3	5	12	208	0.0	30
Wednesday, March 11, 2020	8:20	00:10:00	47	70	47	39	2300	2300	2300	2299	2299	0	1	3	4	12	206	0.0	30
Wednesday, March 11, 2020	8:30	00:10:00	47	72	46	38	2300	2301	2300	2299	2300	0	0	3	4	12	205	0.0	30
Wednesday, March 11, 2020	8:40	00:10:00	42	65	41	38	2300	2300	2299	2300	2299	0	1	3	5	13	203	0.0	30
Wednesday, March 11, 2020	8:50	00:10:00	53	80	49	39	2300	2300	2300	2299	2299	0	1	3	5	13	201	0.0	31
Wednesday, March 11, 2020	9:00	00:10:00	39	50	41	38	2300	2301	2299	2299	2300	0	2	3	5	12	198	0.0	31
Wednesday, March 11, 2020	9:10	00:10:00	39	56	41	37	2300	2300	2300	2300	2299	0	0	2	4	13	197	0.0	32
Wednesday, March 11, 2020	9:20	00:10:00	40	57	41	38	2299	2299	2299	2300	2297	0	0	3	4	13	194	0.0	33
Wednesday, March 11, 2020	9:30	00:10:00	41	52	43	39	2300	2302	2299	2299	2299	0	1	3	5	14	194	0.0	33
Wednesday, March 11, 2020	9:40	00:10:00	43	57	43	41	2300	2299	2301	2299	2301	0	1	3	5	15	193	0.0	33
Wednesday, March 11, 2020	9:50	00:10:00	43	53	44	42	2300	2299	2301	2300	2299	0	1	3	4	14	191	0.0	33
Wednesday, March 11, 2020	10:00	00:10:00	52	76	45	42	2300	2302	2299	2299	2300	0	1	3	4	14	189	0.0	34
Wednesday, March 11, 2020	10:10	00:10:00	44	48	45	43	2300	2302	2299	2300	2300	0	1	3	5	13	190	0.0	35
Wednesday, March 11, 2020	10:20	00:10:00	45	50	46	44	2299	2302	2300	2301	2301	0	1	3	5	12	189	0.0	35
Wednesday, March 11, 2020	10:30	00:10:00	46	50	47	44	2301	2299	2300	2300	2300	0	1	3	6	12	187	0.0	35
Wednesday, March 11, 2020	10:40	00:10:00	44	48	45	43	2301	2301	2300	2301	2300	0	2	3	5	13	186	0.0	35

Table A-4: Location 4 All Measurement Periods

Date	Start Time	Duration	Leq	Lmax	L10	L90	Closest Non-Curt. WT	Next Four Closest Non-Curtailed Wind Turbines				Loc. 4 Ground Level		Loc. 1 Ground Level		CRW Met Tower Hub Height		Loc. 2 Precip.	Loc. 2 Temp.
							Avg. Output (kW)												
		(HH:MM:SS)	(dBA)	(dBA)	(dBA)	(dBA)	WT 30	WT 31	WT 39	WT 40	WT 45	Avg. WS (m/s)	Gust WS (m/s)	Avg. WS (m/s)	Gust WS (m/s)	Avg. WS (m/s)	Avg. WD (°)	(mm)	(°F)
Wednesday, March 11, 2020	10:50	00:10:00	43	54	44	42	2300	2301	2300	2301	2302	0	1	3	4	12	187	0.0	35
Wednesday, March 11, 2020	11:00	00:10:00	51	71	46	42	2299	2302	2301	2298	2300	0	2	3	6	12	190	0.0	36
Wednesday, March 11, 2020	11:10	00:10:00	47	70	44	42	2302	2300	2301	2300	2301	0	2	3	6	11	188	0.0	36
Wednesday, March 11, 2020	11:20	00:10:00	49	76	46	42	2301	2301	2299	2299	2299	0	2	3	5	12	186	0.0	37
Wednesday, March 11, 2020	11:30	00:10:00	47	63	47	43	2301	2298	2300	2296	2300	0	3	3	5	11	187	0.0	37
Wednesday, March 11, 2020	11:40	00:10:00	45	53	47	42	2301	2297	2301	2299	2299	0	1	3	5	10	187	0.0	38
Wednesday, March 11, 2020	11:50	00:10:00	43	52	45	41	2301	2289	2301	2281	2300	0	1	3	5	10	185	0.0	39
Wednesday, March 11, 2020	12:00	00:10:00	44	51	46	43	2299	2299	2301	2298	2300	0	1	4	6	11	188	0.0	39
Wednesday, March 11, 2020	12:10	00:10:00	44	47	45	43	2300	2297	2301	2300	2301	0	2	4	6	11	190	0.0	39
Wednesday, March 11, 2020	12:20	00:10:00	45	49	47	43	2300	2301	2299	2300	2299	0	1	4	7	11	192	0.0	39
Wednesday, March 11, 2020	12:30	00:10:00	45	52	46	43	2300	2299	2300	2292	2301	0	1	4	6	11	193	0.0	39
Wednesday, March 11, 2020	12:40	00:10:00	45	58	46	43	2301	2299	2300	2298	2299	0	0	5	7	10	193	0.0	39
Wednesday, March 11, 2020	12:50	00:10:00	44	51	45	43	2299	2300	2296	2301	2300	0	3	4	6	10	197	0.0	39
Wednesday, March 11, 2020	13:00	00:10:00	43	48	45	42	2300	2301	2288	2301	2285	0	3	5	8	9	202	0.0	39
Wednesday, March 11, 2020	13:10	00:10:00	47	52	49	44	2302	2302	2289	2299	2300	0	4	4	7	9	202	0.0	40
Wednesday, March 11, 2020	13:20	00:10:00	45	54	46	43	2298	2300	2298	2300	2300	1	4	5	7	10	202	0.0	41
Wednesday, March 11, 2020	13:30	00:10:00	44	51	46	41	2301	2300	2298	2299	2299	0	3	5	7	10	204	0.0	41
Wednesday, March 11, 2020	13:40	00:10:00	45	62	47	43	2301	2299	2284	2300	2300	0	2	4	7	10	203	0.0	41
Wednesday, March 11, 2020	13:50	00:10:00	46	64	46	42	2293	2300	2230	2302	2299	0	2	4	7	10	204	0.0	42
Wednesday, March 11, 2020	14:00	00:10:00	45	60	46	42	2299	2291	2256	2300	2301	1	4	4	7	12	202	0.0	43
Wednesday, March 11, 2020	14:10	00:10:00	43	48	45	41	2301	2221	2235	2300	2301	0	3	5	8	11	200	0.0	44
Wednesday, March 11, 2020	14:20	00:10:00	49	71	48	43	2298	2294	1912	2297	2292	0	3	5	7	11	194	0.0	44
Wednesday, March 11, 2020	14:30	00:10:00	47	50	48	46	2263	2293	1385	1999	2086	0	2	5	8	10	193	0.0	44
Wednesday, March 11, 2020	14:40	00:10:00	46	54	47	45	2284	2263	1392	1774	2074	0	3	4	7	11	198	0.0	45
Wednesday, March 11, 2020	14:50	00:10:00	47	58	48	45	2281	2261	1288	1952	1906	0	2	5	8	10	203	0.0	45
Wednesday, March 11, 2020	15:00	00:10:00	47	60	47	45	2299	2054	1046	2252	1995	0	2	4	7	10	201	0.0	45
Wednesday, March 11, 2020	15:10	00:10:00	46	68	46	44	2213	1998	1166	1935	2045	0	1	4	7	9	195	0.0	44
Wednesday, March 11, 2020	15:20	00:10:00	43	54	45	39	2231	2131	1355	2050	2112	0	2	5	8	10	192	0.0	44
Wednesday, March 11, 2020	15:30	00:10:00	42	54	43	40	2291	2189	2022	1755	2227	0	3	5	7	10	191	0.0	44
Wednesday, March 11, 2020	15:40	00:10:00	41	48	42	39	2296	1908	2042	1507	2285	0	1	5	7	10	192	0.0	44
Wednesday, March 11, 2020	15:50	00:10:00	43	60	44	39	2276	2182	1607	1124	2115	0	1	5	8	10	193	0.0	44
Wednesday, March 11, 2020	16:00	00:10:00	40	52	41	38	2208	1995	1705	1133	2236	0	1	5	8	9	196	0.0	44
Wednesday, March 11, 2020	16:10	00:10:00	40	55	42	37	2180	1905	1470	1335	2092	0	0	5	8	9	195	0.0	44
Wednesday, March 11, 2020	16:20	00:10:00	46	71	40	37	2089	1814	1966	1404	2280	0	0	5	8	8	199	0.0	44
Wednesday, March 11, 2020	16:30	00:10:00	38	54	39	37	2148	1792	1890	1680	2267	0	3	5	10	8	200	0.0	44
Wednesday, March 11, 2020	16:40	00:10:00	41	64	39	37	1736	1898	1067	2045	2098	0	2	5	8	9	198	0.0	44
Wednesday, March 11, 2020	16:50	00:10:00	38	54	39	37	2089	2012	1471	2188	2262	0	2	5	8	8	205	0.0	43
Wednesday, March 11, 2020	17:00	00:10:00	38	46	39	36	1872	1743	1587	1470	1549	1	3	5	7	7	211	0.0	43
Wednesday, March 11, 2020	17:10	00:10:00	36	48	38	35	1163	1237	1310	1164	830	0	2	4	7	6	208	0.0	43
Wednesday, March 11, 2020	17:20	00:10:00	38	43	39	37	1313	1333	1127	1142	699	0	1	5	8	5	210	0.0	43
Wednesday, March 11, 2020	17:30	00:10:00	46	65	47	36	1340	1366	1261	1217	681	0	1	4	7	6	211	0.0	43
Wednesday, March 11, 2020	17:40	00:10:00	50	72	46	36	1496	1456	1464	1527	967	0	1	4	7	7	211	0.0	42
Wednesday, March 11, 2020	17:50	0:06:39.20000					1397	1387	1156	1393	947	0	0	4	7	7	211	0.0	42
Wednesday, March 11, 2020	18:00	0:08:26.80000					1142	1155	1120	1292	993	0	0	4	7	7	213	0.0	42
Wednesday, March 11, 2020	18:10	00:10:00	50	79	46	36	1029	1065	1095	1178	961	0	0	4	7	7	214	0.0	41
Wednesday, March 11, 2020	18:20	00:10:00	38	55	40	34	758	801	827	862	715	0	0	4	7	6	215	0.0	42
Wednesday, March 11, 2020	18:30	00:10:00	37	53	38	35	546	627	467	629	690	0	0	4	6	5	217	0.0	42
Wednesday, March 11, 2020	18:40	00:10:00	38	53	39	34	493	458	417	431	573	0	0	4	7	4	212	0.0	41
Wednesday, March 11, 2020	18:50	00:10:00	38	56	38	32	553	575	440	487	727	0	0	4	6	4	203	0.0	41
Wednesday, March 11, 2020	19:00	00:10:00	36	46	38	33	730	673	498	577	881	0	0	4	7	5	199	0.0	41
Wednesday, March 11, 2020	19:10	00:10:00	35	48	37	33	774	657	438	559	729	0	0	4	7	6	190	0.0	41
Wednesday, March 11, 2020	19:20	00:10:00	48	78	37	33	777	533	471	478	742	0	0	4	6	5	193	0.0	40
Wednesday, March 11, 2020	19:30	00:10:00	51	78	41	34	706	542	399	458	685	0	0	3	5	5	198	0.0	40
Wednesday, March 11, 2020	19:40	00:10:00	44	74	38	30	545	505	328	421	562	0	0	2	4	5	204	0.0	40
Wednesday, March 11, 2020	19:50	00:10:00	46	72	36	31	534	435	259	375	584	0	0	2	5	5	201	0.0	40
Wednesday, March 11, 2020	20:00	00:10:00	50	75	49	31	561	478	377	447	752	0	0	2	3	5	198	0.0	40
Wednesday, March 11, 2020	20:10	00:10:00	57	77	59	30	639	547	398	504	829	0	0	2	4	5	201	0.0	40
Wednesday, March 11, 2020	20:20	00:10:00	47	73	39	32	736	665	476	586	885	0	0	2	4	4	202	0.0	41
Wednesday, March 11, 2020	20:30	00:10:00	40	58	41	30	818	700	531	604	968	0	0	2	3	5	199	0.0	41
Wednesday, March 11, 2020	20:40	00:10:00	49	76	38	31	860	801	604	665	861	0	0	1	2	5	201	0.0	41
Wednesday, March 11, 2020	20:50	00:10:00	42	71	34	30	589	610	700	689	718	0	0	1	3	5	210	0.0	42
Wednesday, March 11, 2020	21:00	00:10:00	48	70	39	30	719	693	806	779	724	0	0	1	2	5	212	0.0	42
Wednesday, March 11, 2020	21:10	00:10:00	50	81	36	29	750	738	683	635	608	0	0	1	2	5	215	0.0	41
Wednesday, March 11, 2020	21:20	00:10:00	34	46	35	31	755	642	577	655	592	0	0	1	2	5	212	0.0	42
Wednesday, March 11, 2020	21:30	00:10:00	45	74	33	29	838	767	873	953	769	0	0	1	3	5	208	0.0	42
Wednesday, March 11, 2020	21:40	00:10:00	53	77	47	33	784	738	840	1000	679	0	1	2	3	5	214	0.0	41
Wednesday, March 11, 2020	21:50	00:10:00	49	74	36	29	736	614	687	611	671	0	0	2	3	5	214	0.0	41
Wednesday, March 11, 2020	22:00	00:10:00	57	75	61	32	1005	984	706	565	613	0	0	1	2	6	213	0.0	41
Wednesday, March 11, 2020	22:10	00:10:00	66	95	58	33	1373	1301	884	768	686	0	0	1	2	6	211	0.0	41
Wednesday, March 11, 2020	22:20	00:10:00	48	73	38	30	1136	1099	808	577	640	0	0	1	3	7	214	0.0	42
Wednesday, March 11, 2020	22:30	00:10:00	57	78	61	33	929	970	722	389	568	0	0	1	2	6	218	0.0	41

Table A-4: Location 4 All Measurement Periods

Date	Start Time	Duration	Leq	Lmax	L10	L90	Closest Non-Curt. WT	Next Four Closest Non-Curtailed Wind Turbines				Loc. 4 Ground Level		Loc. 1 Ground Level		CRW Met Tower Hub Height		Loc. 2 Precip.	Loc. 2 Temp.
							Avg. Output (kW)												
		(HH:MM:SS)	(dBA)	(dBA)	(dBA)	(dBA)	WT 30	WT 31	WT 39	WT 40	WT 45	Avg. WS (m/s)	Gust WS (m/s)	Avg. WS (m/s)	Gust WS (m/s)	Avg. WS (m/s)	Avg. WD (°)	(mm)	(°F)
Wednesday, March 11, 2020	22:40	00:10:00	59	82	63	29	774	770	524	356	338	0	0	1	2	6	223	0.0	42
Wednesday, March 11, 2020	22:50	00:10:00	54	75	56	28	544	501	379	348	345	0	0	1	2	6	228	0.0	42
Wednesday, March 11, 2020	23:00	00:10:00	54	75	57	31	271	276	290	231	247	0	0	1	2	6	226	0.0	42
Wednesday, March 11, 2020	23:10	00:10:00	49	75	44	26	203	237	233	188	183	0	0	2	3	5	229	0.0	42
Wednesday, March 11, 2020	23:20	00:10:00	52	79	32	28	130	127	111	109	115	0	1	1	3	4	219	0.0	42
Wednesday, March 11, 2020	23:30	00:10:00	53	77	43	26	158	126	261	317	446	0	0	1	2	4	217	0.0	42
Wednesday, March 11, 2020	23:40	00:10:00	52	77	45	32	506	381	503	520	699	0	0	1	3	5	189	0.0	42
Wednesday, March 11, 2020	23:50	00:10:00	32	36	33	32	499	326	326	376	555	0	0	1	3	7	182	0.0	42
Thursday, March 12, 2020	0:00	00:10:00	29	36	31	28	470	333	320	348	568	0	0	1	4	6	186	0.0	42
Thursday, March 12, 2020	0:10	00:10:00	31	35	32	30	353	175	360	373	493	0	0	1	2	5	191	0.0	42
Thursday, March 12, 2020	0:20	00:10:00	30	43	32	27	336	240	492	467	596	0	0	1	3	4	186	0.0	41
Thursday, March 12, 2020	0:30	00:10:00	31	36	32	30	321	246	509	420	553	0	0	1	2	4	180	0.0	40
Thursday, March 12, 2020	0:40	00:10:00	32	37	33	31	424	509	449	422	485	0	0	1	3	5	175	0.0	39
Thursday, March 12, 2020	0:50	00:10:00	32	51	32	18	8	18	8	8	9	0	1	1	2	4	171	0.0	39
Thursday, March 12, 2020	1:00	00:10:00	32	45	33	31	0	0	0	0	0	0	2	1	3	3	114	0.0	39
Thursday, March 12, 2020	1:10	00:10:00	33	46	34	31	0	0	0	0	0	0	3	1	3	3	70	0.0	39
Thursday, March 12, 2020	1:20	00:10:00	33	44	35	30	16	1	31	50	0	0	2	2	3	3	73	0.0	39
Thursday, March 12, 2020	1:30	00:10:00	31	35	33	29	33	0	76	62	57	1	2	1	2	3	62	0.0	39
Thursday, March 12, 2020	1:40	00:10:00	33	39	34	32	23	20	78	28	58	1	2	1	2	3	65	0.0	38
Thursday, March 12, 2020	1:50	00:10:00	32	37	33	29	10	3	47	12	70	0	1	2	2	3	66	0.0	38
Thursday, March 12, 2020	2:00	00:10:00	33	47	36	29	28	19	128	32	108	0	1	2	3	4	65	0.0	38
Thursday, March 12, 2020	2:10	00:10:00	33	39	33	32	101	74	174	105	149	0	1	2	3	5	59	0.0	41
Thursday, March 12, 2020	2:20	00:10:00	33	41	34	32	244	150	254	126	160	0	0	1	3	6	44	0.0	40
Thursday, March 12, 2020	2:30	00:10:00	32	49	33	31	349	287	378	370	194	0	0	1	3	6	44	0.0	40
Thursday, March 12, 2020	2:40	00:10:00	34	41	35	33	656	646	703	667	640	0	2	1	2	6	43	0.0	40
Thursday, March 12, 2020	2:50	00:10:00	32	36	33	30	745	689	869	698	923	0	1	1	2	6	45	0.0	40
Thursday, March 12, 2020	3:00	00:10:00	34	38	35	32	834	823	889	892	720	1	3	2	3	7	47	0.0	41
Thursday, March 12, 2020	3:10	00:10:00	35	42	37	34	940	892	1047	1023	1046	1	3	1	2	8	46	0.0	40
Thursday, March 12, 2020	3:20	00:10:00	39	45	41	37	1754	1667	1352	1246	1398	0	0	1	2	9	45	0.0	39
Thursday, March 12, 2020	3:30	00:10:00	38	42	39	37	2051	1991	1871	1588	1400	0	1	1	2	9	44	0.0	38
Thursday, March 12, 2020	3:40	00:10:00	39	43	40	37	1983	1989	1883	1629	1734	0	3	1	3	10	47	0.0	39
Thursday, March 12, 2020	3:50	00:10:00	40	45	41	38	2069	2027	2044	1956	2271	0	0	1	3	10	43	0.0	38
Thursday, March 12, 2020	4:00	00:10:00	40	45	42	39	1941	1942	2107	1940	2029	0	0	1	2	10	36	0.0	38
Thursday, March 12, 2020	4:10	00:10:00	40	45	42	38	1884	1907	2098	1791	1659	0	0	0	2	10	29	0.0	38
Thursday, March 12, 2020	4:20	00:10:00	40	45	41	39	1804	1824	2028	1894	1458	0	0	0	2	10	23	0.0	38
Thursday, March 12, 2020	4:30	00:10:00	39	44	41	38	1913	1905	2074	1941	2017	0	1	0	2	10	22	0.0	37
Thursday, March 12, 2020	4:40	00:10:00	39	44	41	37	1530	1698	1774	1690	1103	0	1	0	2	10	20	0.0	37
Thursday, March 12, 2020	4:50	00:10:00	39	45	41	38	2083	2093	2128	2081	803	0	1	0	2	13	13	0.0	38
Thursday, March 12, 2020	5:00	00:10:00	41	45	43	38	2278	2277	2284	2289	2210	0	2	1	3	15	127	0.0	38
Thursday, March 12, 2020	5:10	00:10:00	43	48	45	41	2298	2301	2299	2300	2280	0	1	1	2	14	329	0.0	37
Thursday, March 12, 2020	5:20	00:10:00	45	49	46	43	2301	2300	118	2298	2300	0	1	1	2	16	279	0.0	37
Thursday, March 12, 2020	5:30	00:10:00	50	69	50	42	2299	2298	0	2302	2300	0	1	1	2	15	151	0.0	37
Thursday, March 12, 2020	5:40	00:10:00	44	48	45	42	2300	2299	1437	2300	2300	0	2	1	3	13	293	0.0	37
Thursday, March 12, 2020	5:50	00:10:00	43	48	45	40	2301	2300	2301	2301	2300	0	1	1	3	14	338	0.0	37
Thursday, March 12, 2020	6:00	00:10:00	42	49	43	40	2299	2299	2299	2299	2300	0	3	1	3	14	346	0.0	37
Thursday, March 12, 2020	6:10	00:10:00	43	52	44	41	2300	2302	2300	2301	2301	0	2	2	4	13	347	0.0	36
Thursday, March 12, 2020	6:20	00:10:00	42	52	44	41	2300	2299	2299	2301	2299	0	1	2	3	12	327	0.0	36
Thursday, March 12, 2020	6:30	00:10:00	43	50	44	41	2301	2299	2299	2299	2300	0	1	1	3	12	350	0.0	36
Thursday, March 12, 2020	6:40	00:10:00	41	51	42	39	2301	2300	2299	2300	2300	0	1	2	4	11	333	0.0	36
Thursday, March 12, 2020	6:50	00:10:00	41	48	43	40	2236	2266	2300	2287	2298	0	0	2	4	11	343	0.0	36
Thursday, March 12, 2020	7:00	00:10:00	41	53	42	38	1929	2012	2290	2203	2252	0	1	2	3	11	345	0.0	36
Thursday, March 12, 2020	7:10	00:10:00	41	59	42	39	1483	1847	1878	1517	1042	0	0	1	2	9	340	0.0	36
Thursday, March 12, 2020	7:20	00:10:00	47	72	46	39	1662	1526	1534	2221	1508	0	0	2	3	10	348	0.0	36
Thursday, March 12, 2020	7:30	00:10:00	42	49	43	41	1891	1692	1436	1746	1466	0	1	3	6	10	343	0.0	35
Thursday, March 12, 2020	7:40	00:10:00	41	52	42	39	2272	2205	1547	1825	4	0	2	5	7	11	336	0.3	35
Thursday, March 12, 2020	7:50	00:10:00	45	66	44	39	2287	2284	2278	2299	0	0	2	5	8	11	340	0.1	35
Thursday, March 12, 2020	8:00	00:10:00	48	65	49	40	2272	2300	2299	2295	0	1	3	5	8	11	333	0.1	35
Thursday, March 12, 2020	8:10	00:10:00	47	66	47	41	2293	2300	2293	2291	0	0	1	5	7	11	340	0.1	35
Thursday, March 12, 2020	8:20	00:10:00	43	59	44	40	2295	2302	2296	2299	0	0	2	5	8	12	337	0.2	36
Thursday, March 12, 2020	8:30	00:10:00	41	49	43	39	2291	2300	2300	2299	125	1	3	5	8	12	334	0.1	36
Thursday, March 12, 2020	8:40	00:10:00	43	59	45	40	2272	2299	2300	2299	2300	1	4	4	7	11	338	0.0	36
Thursday, March 12, 2020	8:50	00:10:00	51	72	49	39	2205	2202	2266	2276	2283	1	3	4	7	11	342	0.0	36
Thursday, March 12, 2020	9:00	00:10:00	46	68	47	40	2199	2295	2257	2292	2286	1	4	4	7	11	330	0.0	36
Thursday, March 12, 2020	9:10	00:10:00	45	58	48	39	2233	2235	2036	1986	2230	2	5	4	7	9	321	0.0	36
Thursday, March 12, 2020	9:20	00:10:00	43	54	47	38	1878	1723	1354	1363	1561	2	4	3	5	9	317	0.0	36
Thursday, March 12, 2020	9:30	00:10:00	43	58	46	39	2122	2282	2279	2061	2300	4	7	3	5	10	318	0.0	36
Thursday, March 12, 2020	9:40	00:10:00	45	59	48	42	2275	2302	2297	2283	2281	4	7	2	4	13	329	0.0	36
Thursday, March 12, 2020	9:50	00:10:00	48	66	49	44	2301	2300	2302	2301	2301	3	7	2	5	13	332	0.0	36
Thursday, March 12, 2020	10:00	00:10:00	49	75	51	45	2299	2300	2298	2301	2300	4	7	2	4	13	332	0.0	35
Thursday, March 12, 2020	10:10	00:10:00	50	63	52	46	2300	2301	2299	2298	2300	3	6	2	4	13	334	0.0	35
Thursday, March 12, 2020	10:20	00:10:00	48	56	50	44	2300	2302	2302	2300	2301	3	7	2	4	13	333	0.0	35

Table A-4: Location 4 All Measurement Periods

Date	Start Time	Duration	Leq	Lmax	L10	L90	Closest Non-Curt. WT	Next Four Closest Non-Curtailed Wind Turbines				Loc. 4 Ground Level		Loc. 1 Ground Level		CRW Met Tower Hub Height		Loc. 2 Precip.	Loc. 2 Temp.
							Avg. Output (kW)												
		(HH:MM:SS)	(dBA)	(dBA)	(dBA)	(dBA)	WT 30	WT 31	WT 39	WT 40	WT 45	Avg. WS (m/s)	Gust WS (m/s)	Avg. WS (m/s)	Gust WS (m/s)	Avg. WS (m/s)	Avg. WD (°)	(mm)	(°F)
Thursday, March 12, 2020	10:30	00:10:00	49	56	52	43	2302	2299	2300	2300	2299	3	6	2	4	14	334	0.0	35
Thursday, March 12, 2020	10:40	00:10:00	48	56	50	45	2301	2300	2299	2300	2299	3	7	3	5	12	335	0.0	35
Thursday, March 12, 2020	10:50	00:10:00	44	53	45	42	2299	2301	2301	2300	2299	2	6	3	4	11	339	0.0	34
Thursday, March 12, 2020	11:00	00:10:00	45	59	46	42	2300	2300	2300	2302	2300	1	4	3	5	12	337	0.0	34
Thursday, March 12, 2020	11:10	00:10:00	52	70	51	43	2300	2300	2303	2300	2301	3	7	3	5	14	330	0.0	36
Thursday, March 12, 2020	11:20	00:10:00	51	64	53	47	2300	2301	2301	2300	2300	5	9	3	6	15	333	0.0	36
Thursday, March 12, 2020	11:30	00:10:00	51	60	54	47	2299	2299	2299	1844	2300	5	8	3	4	14	327	0.0	35
Thursday, March 12, 2020	11:40	00:10:00	47	58	50	43	2300	2301	2300	0	2300	4	8	3	6	14	319	0.0	35
Thursday, March 12, 2020	11:50	00:10:00	48	61	51	45	2298	2300	2300	1333	2300	5	8	3	6	14	318	0.0	34
Thursday, March 12, 2020	12:00	00:10:00	52	62	54	48	2298	2302	2300	2297	2302	6	9	4	7	14	320	0.0	34
Thursday, March 12, 2020	12:10	00:10:00	52	66	55	46	2299	2300	2300	2301	2301	5	11	5	9	14	322	0.0	35
Thursday, March 12, 2020	12:20	00:10:00	49	60	52	45	2299	2298	2301	2301	2299	4	8	5	8	14	324	0.0	36
Thursday, March 12, 2020	12:30	00:10:00	51	72	50	43	2300	2302	2299	2300	2300	4	9	5	9	13	318	0.0	37
Thursday, March 12, 2020	12:40	00:10:00	49	64	52	45	2170	2170	2173	2168	2171	5	9	6	9	15	320	0.0	37
Thursday, March 12, 2020	12:50	00:10:00	51	65	53	46	72	78	76	79	76	5	9	6	9	14	320	0.0	38
Thursday, March 12, 2020	13:00	00:10:00	50	61	53	45	0	0	0	0	0	5	10	6	9	15	317	0.0	38
Thursday, March 12, 2020	13:10	00:10:00	56	76	55	48	0	0	0	0	0	6	10	6	9	15	322	0.0	39
Thursday, March 12, 2020	13:20	00:10:00	51	66	54	46	0	1137	1198	1160	1154	5	11	5	10	14	319	0.0	38
Thursday, March 12, 2020	13:30	00:10:00	50	61	52	46	1023	2301	2301	2301	2300	5	9	5	8	15	314	0.0	38
Thursday, March 12, 2020	13:40	00:10:00	53	68	56	46	2297	2299	2302	2301	2300	6	11	6	10	14	313	0.0	37
Thursday, March 12, 2020	13:50	00:10:00	53	68	54	48	2302	2300	2299	2298	2300	5	10	7	10	14	315	0.0	38
Thursday, March 12, 2020	14:00	00:10:00	55	66	58	51	2302	2300	2301	762	2301	6	11	7	12	14	311	0.0	37
Thursday, March 12, 2020	14:10	00:10:00	55	71	58	50	2298	2300	2300	0	2301	7	10	6	10	14	312	0.0	37
Thursday, March 12, 2020	14:20	00:10:00	54	66	56	50	2300	2298	2300	0	2301	6	9	7	10	15	315	0.0	37
Thursday, March 12, 2020	14:30	00:10:00	53	64	55	48	2298	2299	2296	1539	2299	6	11	5	10	13	311	0.0	36
Thursday, March 12, 2020	14:40	00:10:00	52	67	55	49	2299	2299	2299	2301	2301	6	9	6	10	15	309	0.0	36
Thursday, March 12, 2020	14:50	00:10:00	52	65	55	47	2301	2300	2302	2301	2299	6	9	7	11	15	310	0.0	37
Thursday, March 12, 2020	15:00	00:10:00	50	61	53	47	2300	2301	2299	1997	2303	5	9	7	11	14	311	0.0	37
Thursday, March 12, 2020	15:10	00:10:00	51	63	54	47	2300	2299	2300	0	2300	5	9	6	10	15	309	0.0	37
Thursday, March 12, 2020	15:20	00:10:00	51	62	54	47	2301	2299	2299	998	2301	6	8	6	10	14	312	0.0	36
Thursday, March 12, 2020	15:30	00:10:00	51	67	53	47	2296	2300	2299	2300	2300	6	9	7	11	12	307	0.0	37
Thursday, March 12, 2020	15:40	00:10:00	50	64	53	46	2300	2299	2300	2300	2301	5	10	7	10	13	302	0.0	36
Thursday, March 12, 2020	15:50	00:10:00	50	62	52	44	2298	2298	2300	2300	2300	5	9	8	13	14	309	0.0	36
Thursday, March 12, 2020	16:00	00:10:00	51	69	53	46	2301	2300	2298	2300	2299	5	10	7	11	13	309	0.0	35
Thursday, March 12, 2020	16:10	00:10:00	52	64	54	47	2299	2302	2300	2299	2300	6	10	6	9	14	307	0.0	37
Thursday, March 12, 2020	16:20	00:10:00	53	64	55	47	2301	2300	2299	2302	2301	6	9	7	11	16	310	0.0	36
Thursday, March 12, 2020	16:30	00:10:00	53	67	56	50	2300	2301	2301	2300	2298	6	9	7	11	16	308	0.0	36
Thursday, March 12, 2020	16:40	00:10:00	52	63	55	47	2298	2300	2298	2300	2302	6	10	7	12	14	308	0.0	36
Thursday, March 12, 2020	16:50	00:10:00	55	66	58	51	2297	2299	2300	2300	2300	6	10	7	11	13	302	0.0	36
Thursday, March 12, 2020	17:00	00:10:00	55	65	57	51	2300	2298	2298	730	2300	6	12	7	12	16	301	0.0	36
Thursday, March 12, 2020	17:10	00:10:00	52	64	55	47	2299	2299	2300	126	2300	6	10	7	12	17	305	0.0	35
Thursday, March 12, 2020	17:20	00:10:00	53	65	56	47	2302	2298	2299	2299	2301	6	10	7	11	14	302	0.0	34
Thursday, March 12, 2020	17:30	00:10:00	53	64	55	48	2299	2299	2298	2299	2299	6	10	7	12	16	300	0.0	34
Thursday, March 12, 2020	17:40	00:10:00	54	74	57	48	2300	2302	2299	2301	2299	6	11	7	10	14	303	0.0	33
Thursday, March 12, 2020	17:50	00:10:00	55	79	56	49	2300	2300	2300	2301	2301	6	9	7	11	15	306	0.0	33
Thursday, March 12, 2020	18:00	00:10:00	55	79	55	47	2300	2304	2300	2299	2300	6	9	6	10	16	302	0.0	33
Thursday, March 12, 2020	18:10	00:10:00	58	84	57	49	2300	2301	2300	2300	2301	6	9	6	9	15	302	0.0	32
Thursday, March 12, 2020	18:20	00:10:00	53	64	56	48	2299	2300	2299	2300	2298	6	9	6	9	14	302	0.0	32
Thursday, March 12, 2020	18:30	00:10:00	53	76	54	47	2300	2299	2299	2300	2301	6	9	6	9	13	302	0.0	32
Thursday, March 12, 2020	18:40	00:10:00	47	60	49	42	2299	2301	2301	2300	2300	5	10	7	11	12	301	0.0	32
Thursday, March 12, 2020	18:50	00:10:00	44	57	46	40	2302	2292	2304	2303	2304	4	7	7	12	12	307	0.0	32
Thursday, March 12, 2020	19:00	00:10:00	46	61	49	41	2270	2279	2301	2300	2301	4	8	7	11	12	309	0.0	31
Thursday, March 12, 2020	19:10	00:10:00	46	58	49	41	2300	2291	2300	2301	2301	4	7	7	11	12	310	0.0	31
Thursday, March 12, 2020	19:20	00:10:00	43	58	46	37	2300	2300	2299	2294	2282	4	8	7	10	12	308	0.0	30
Thursday, March 12, 2020	19:30	00:10:00	39	51	40	36	2269	2212	2161	2138	2074	3	6	7	13	11	305	0.0	30
Thursday, March 12, 2020	19:40	00:10:00	40	53	42	36	2185	2258	2193	2124	1651	3	5	7	10	10	299	0.0	30
Thursday, March 12, 2020	19:50	00:10:00	43	56	46	40	2289	2272	2297	2243	2282	4	6	7	12	11	298	0.0	29
Thursday, March 12, 2020	20:00	00:10:00	52	79	48	40	2300	2299	2300	2284	2300	4	7	7	12	13	298	0.0	29
Thursday, March 12, 2020	20:10	00:10:00	54	81	50	41	2300	2300	2300	2301	2300	4	8	7	12	12	295	0.0	29
Thursday, March 12, 2020	20:20	00:10:00	52	78	48	39	2300	2298	2301	2301	2300	4	7	5	8	11	293	0.0	29
Thursday, March 12, 2020	20:30	00:10:00	51	74	49	40	2301	2299	2300	2301	2299	4	7	6	9	12	294	0.0	29
Thursday, March 12, 2020	20:40	00:10:00	57	78	56	38	2302	2300	2301	2301	2300	4	6	6	10	12	292	0.0	29
Thursday, March 12, 2020	20:50	00:10:00	58	82	59	38	2299	2299	2300	2300	2300	4	6	5	9	12	292	0.0	29
Thursday, March 12, 2020	21:00	00:10:00	58	76	61	39	2298	2300	2299	2300	2301	4	6	6	10	11	292	0.0	28
Thursday, March 12, 2020	21:10	00:10:00	59	81	60	41	2301	2300	2301	2300	2300	4	6	6	9	12	292	0.0	28
Thursday, March 12, 2020	21:20	00:10:00	49	78	44	38	2300	2301	2300	2301	2300	4	6	5	9	12	290	0.0	28
Thursday, March 12, 2020	21:30	00:10:00	56	76	56	38	2300	2300	2300	2300	2299	4	6	4	8	12	291	0.0	28
Thursday, March 12, 2020	21:40	00:10:00	56	79	55	39	2300	2300	2300	2299	2300	4	7	5	10	12	289	0.0	27
Thursday, March 12, 2020	21:50	00:10:00	46	77	44	38	2301	2298	2300	2301	2299	4	6	5	8	12	287	0.0	27
Thursday, March 12, 2020	22:00	00:10:00	40	49	42	37	2301	2300	2300	2299	2301	4	6	4	7	11	287	0.0	27
Thursday, March 12, 2020	22:10	00:10:00	42	49	44	40	2299	2300	2299	2300	2299	5	6	3	6	11	283	0.0	27

Table A-4: Location 4 All Measurement Periods

Date	Start Time	Duration	Leq	Lmax	L10	L90	Closest Non-Curt. WT	Next Four Closest Non-Curtailed Wind Turbines				Loc. 4 Ground Level		Loc. 1 Ground Level		CRW Met Tower Hub Height		Loc. 2 Precip.	Loc. 2 Temp.
							Avg. Output (kW)												
		(HH:MM:SS)	(dBA)	(dBA)	(dBA)	(dBA)	WT 30	WT 31	WT 39	WT 40	WT 45	Avg. WS (m/s)	Gust WS (m/s)	Avg. WS (m/s)	Gust WS (m/s)	Avg. WS (m/s)	Avg. WD (°)	(mm)	(°F)
Thursday, March 12, 2020	22:20	00:10:00	43	51	45	40	2300	2301	2299	2300	2300	5	7	4	7	12	281	0.0	27
Thursday, March 12, 2020	22:30	00:10:00	41	50	44	37	2300	2300	2300	2300	2301	4	6	4	7	12	286	0.0	27
Thursday, March 12, 2020	22:40	00:10:00	40	48	42	37	2300	2301	2300	2300	2299	4	6	4	7	12	285	0.0	27
Thursday, March 12, 2020	22:50	00:10:00	40	49	43	38	2299	2300	2301	2300	2300	4	6	4	7	11	278	0.0	27
Thursday, March 12, 2020	23:00	00:10:00	40	50	42	38	2298	2300	2300	2300	2301	4	6	4	8	12	282	0.0	27
Thursday, March 12, 2020	23:10	00:10:00	40	52	42	38	2301	2300	2299	2300	2299	4	6	4	7	12	285	0.0	27
Thursday, March 12, 2020	23:20	00:10:00	41	50	43	38	2299	2298	2300	2300	2300	5	6	4	6	11	281	0.0	27
Thursday, March 12, 2020	23:30	00:10:00	50	76	44	38	2300	2300	2300	2301	2300	4	6	4	6	11	279	0.0	27
Thursday, March 12, 2020	23:40	00:10:00	55	79	52	39	2301	2300	2301	2300	2300	5	6	4	7	10	280	0.0	27
Thursday, March 12, 2020	23:50	00:10:00	59	82	60	38	2301	2299	2300	2300	2300	4	6	4	7	10	277	0.0	27
Friday, March 13, 2020	0:00	00:10:00	57	77	59	39	2301	2298	2299	2300	2300	4	6	4	6	11	277	0.0	27
Friday, March 13, 2020	0:10	00:10:00	59	81	59	39	2299	2300	2300	2300	2300	5	7	4	7	11	278	0.0	26
Friday, March 13, 2020	0:20	00:10:00	56	83	53	40	2301	2300	2301	2298	2301	5	7	4	7	11	279	0.0	26
Friday, March 13, 2020	0:30	00:10:00	58	79	61	41	2299	2301	2300	2300	2300	5	7	4	6	12	281	0.0	27
Friday, March 13, 2020	0:40	00:10:00	57	79	58	40	1304	1305	1300	1303	1303	5	6	4	7	12	284	0.0	26
Friday, March 13, 2020	0:50	00:10:00	42	53	44	39	0	0	0	0	0	5	7	4	5	11	288	0.0	26
Friday, March 13, 2020	1:00	00:10:00	42	56	45	38	0	0	0	0	0	5	7	4	7	11	287	0.0	26
Friday, March 13, 2020	1:10	00:10:00	39	50	42	35	0	0	43	0	7	4	6	4	6	10	280	0.0	26
Friday, March 13, 2020	1:20	00:10:00	41	53	44	38	2223	2214	2290	2238	2276	4	6	3	5	9	275	0.0	26
Friday, March 13, 2020	1:30	00:10:00	55	78	52	37	2300	2294	2300	2284	2299	4	6	4	7	9	274	0.0	25
Friday, March 13, 2020	1:40	00:10:00	52	73	52	39	2299	2298	2299	2300	2300	5	6	4	7	10	276	0.0	25
Friday, March 13, 2020	1:50	00:10:00	56	78	56	38	2300	2300	2299	2300	2301	5	6	3	6	11	282	0.0	25
Friday, March 13, 2020	2:00	00:10:00	55	78	57	38	2300	2299	2300	2301	2299	4	6	3	5	12	285	0.0	26
Friday, March 13, 2020	2:10	00:10:00	51	76	51	36	2300	2299	2299	2300	2300	4	6	3	5	11	283	0.0	25
Friday, March 13, 2020	2:20	00:10:00	66	97	54	35	2299	2298	2300	2300	2300	4	5	3	5	11	284	0.0	26
Friday, March 13, 2020	2:30	00:10:00	47	69	42	35	2298	2296	2300	2301	2300	4	5	3	5	10	281	0.0	26
Friday, March 13, 2020	2:40	00:10:00	49	72	44	35	2300	2300	2300	2300	2300	4	5	4	6	10	281	0.0	25
Friday, March 13, 2020	2:50	00:10:00	50	73	41	36	2300	2301	2301	2300	2300	4	5	3	6	10	282	0.0	25
Friday, March 13, 2020	3:00	00:10:00	39	65	40	35	2300	2300	2300	2301	2299	4	5	4	7	10	284	0.0	25
Friday, March 13, 2020	3:10	00:10:00	38	47	40	35	2299	2301	2289	2295	2300	4	5	4	7	10	289	0.0	24
Friday, March 13, 2020	3:20	00:10:00	37	45	40	35	2296	2300	1883	2060	2144	4	5	4	6	10	291	0.0	24
Friday, March 13, 2020	3:30	00:10:00	37	45	40	34	2207	2209	1592	1912	1811	3	4	3	6	9	291	0.0	24
Friday, March 13, 2020	3:40	00:10:00	49	77	40	33	1895	1991	1389	1422	1639	2	4	3	5	8	284	0.0	24
Friday, March 13, 2020	3:50	00:10:00	36	50	39	33	1730	1953	1807	1088	1946	2	4	4	6	9	278	0.0	24
Friday, March 13, 2020	4:00	00:10:00	36	48	39	33	1653	1874	2164	1210	2187	3	4	3	6	9	277	0.0	24
Friday, March 13, 2020	4:10	00:10:00	39	64	41	35	1780	1824	2294	2091	2291	4	5	4	6	10	277	0.0	23
Friday, March 13, 2020	4:20	00:10:00	39	48	41	36	2299	2293	2300	2293	2300	4	5	4	7	9	280	0.0	23
Friday, March 13, 2020	4:30	00:10:00	39	49	42	36	2291	2296	2300	2299	2300	4	6	4	6	9	279	0.0	23
Friday, March 13, 2020	4:40	00:10:00	40	52	43	37	2300	2300	2299	2301	2299	4	6	3	5	10	276	0.0	23
Friday, March 13, 2020	4:50	00:10:00	40	50	42	38	2300	2300	2300	2300	2299	4	6	2	6	10	277	0.0	23
Friday, March 13, 2020	5:00	00:10:00	40	52	42	37	2301	2300	2299	2300	2299	4	6	2	5	11	283	0.0	23
Friday, March 13, 2020	5:10	00:10:00	41	50	44	38	2301	2300	2299	2300	2300	4	6	2	4	11	290	0.0	23
Friday, March 13, 2020	5:20	00:10:00	42	52	45	39	2300	2299	2299	2300	2300	4	6	2	4	11	289	0.0	23
Friday, March 13, 2020	5:30	00:10:00	42	52	44	38	2300	2300	2301	2301	2299	4	6	2	4	11	288	0.0	23
Friday, March 13, 2020	5:40	00:10:00	51	81	44	37	2300	2299	2301	2300	2300	4	6	2	4	11	297	0.0	23
Friday, March 13, 2020	5:50	00:10:00	48	70	49	44	2300	2300	2300	2298	2300	4	7	2	5	12	302	0.0	23
Friday, March 13, 2020	6:00	00:10:00	54	80	48	36	2300	2300	2300	2299	2299	3	6	2	5	11	304	0.0	23
Friday, March 13, 2020	6:10	00:10:00	40	53	43	36	2300	2300	2299	2300	2300	4	6	2	4	12	305	0.0	23
Friday, March 13, 2020	6:20	00:10:00	41	53	44	37	2300	2300	2300	2300	2300	4	6	3	6	12	308	0.0	23
Friday, March 13, 2020	6:30	00:10:00	40	51	43	37	2300	2302	2299	2300	2300	3	6	4	6	12	309	0.0	23
Friday, March 13, 2020	6:40	00:10:00	40	51	42	37	2299	2297	2299	2299	2299	3	7	3	5	12	309	0.0	23
Friday, March 13, 2020	6:50	00:10:00	40	54	43	36	2300	2300	2297	2300	2297	4	7	3	5	10	306	0.0	22
Friday, March 13, 2020	7:00	00:10:00	39	52	41	35	2258	2286	2152	2107	2091	3	5	3	6	10	312	0.0	22
Friday, March 13, 2020	7:10	00:10:00	37	50	39	34	1900	1905	1705	1525	1625	3	5	3	5	10	312	0.0	21
Friday, March 13, 2020	7:20	00:10:00	37	53	39	35	2178	2022	1742	1506	1881	2	4	3	6	9	311	0.0	20
Friday, March 13, 2020	7:30	00:10:00	43	65	43	36	2228	2277	2168	2105	2220	3	5	4	6	9	313	0.0	21
Friday, March 13, 2020	7:40	00:10:00	44	61	47	37	2257	2287	2279	2270	2281	3	5	4	7	9	320	0.0	21
Friday, March 13, 2020	7:50	00:10:00	48	65	49	39	2287	2278	2301	2294	2300	2	4	5	7	10	326	0.0	21
Friday, March 13, 2020	8:00	00:10:00	43	62	45	39	2301	2301	2299	2300	2300	2	4	4	6	10	328	0.0	22
Friday, March 13, 2020	8:10	00:10:00	47	73	45	39	2299	2301	2300	2300	2299	2	4	4	7	11	333	0.0	22
Friday, March 13, 2020	8:20	00:10:00	43	58	45	39	2299	2295	2272	2291	2300	3	6	4	6	11	331	0.0	22
Friday, March 13, 2020	8:30	00:10:00	43	60	46	39	2246	2035	1756	1989	2126	2	5	3	6	11	328	0.0	23
Friday, March 13, 2020	8:40	00:10:00	43	61	46	38	2005	1540	1506	1507	1785	2	5	3	6	10	325	0.0	23
Friday, March 13, 2020	8:50	00:10:00	43	57	46	37	1783	1173	1340	1022	1414	2	4	3	6	9	320	0.0	24
Friday, March 13, 2020	9:00	00:10:00	40	62	42	34	928	1202	1150	1217	1414	3	5	4	7	8	314	0.0	25
Friday, March 13, 2020	9:10	00:10:00	41	57	45	34	1296	1404	1654	1686	1624	3	6	4	6	8	303	0.0	26
Friday, March 13, 2020	9:20	00:10:00	42	59	45	36	1484	1851	1864	1820	1563	3	7	3	6	9	309	0.0	26
Friday, March 13, 2020	9:30	00:10:00	42	58	45	36	1336	1682	1301	1718	1501	3	6	3	5	9	313	0.0	27
Friday, March 13, 2020	9:40	00:10:00	42	54	45	36	1400	1380	1130	1482	1424	4	7	3	5	8	312	0.0	27
Friday, March 13, 2020	9:50	00:10:00	49	72	48	35	1198	1229	1402	1263	1477	3	6	2	5	8	308	0.0	28
Friday, March 13, 2020	10:00	00:10:00	45	65	47	37	1286	1281	1446	1485	1627	4	6	3	7	8	311	0.0	28

Table A-4: Location 4 All Measurement Periods

Date	Start Time	Duration	Leq	Lmax	L10	L90	Closest Non-Curt. WT	Next Four Closest Non-Curtailed Wind Turbines				Loc. 4 Ground Level		Loc. 1 Ground Level		CRW Met Tower Hub Height		Loc. 2 Precip.	Loc. 2 Temp.
							Avg. Output (kW)												
		(HH:MM:SS)	(dBA)	(dBA)	(dBA)	(dBA)	WT 30	WT 31	WT 39	WT 40	WT 45	Avg. WS (m/s)	Gust WS (m/s)	Avg. WS (m/s)	Gust WS (m/s)	Avg. WS (m/s)	Avg. WD (°)	(mm)	(°F)
Friday, March 13, 2020	10:10	00:10:00	41	61	43	35	1344	1202	1665	1592	1779	4	7	3	7	7	301	0.0	28
Friday, March 13, 2020	10:20	00:10:00	45	74	43	35	1206	1130	1482	1428	1651	4	6	3	6	8	303	0.0	28
Friday, March 13, 2020	10:30	00:10:00	43	60	46	36	1474	1321	1583	1716	1855	4	6	3	6	7	298	0.0	29
Friday, March 13, 2020	10:40	00:10:00	45	73	44	36	1363	1294	1665	1564	1779	3	6	3	6	8	299	0.0	29
Friday, March 13, 2020	10:50	00:10:00	42	55	45	36	1463	1167	1506	1509	1700	4	6	3	5	8	298	0.0	29
Friday, March 13, 2020	11:00	00:10:00	43	59	46	38	1678	1506	1949	1913	2088	4	6	2	5	8	297	0.0	30
Friday, March 13, 2020	11:10	00:10:00	44	57	47	38	1660	1781	2036	1999	2001	4	7	2	4	8	305	0.0	30
Friday, March 13, 2020	11:20	00:10:00	44	59	47	38	1406	1663	2166	1900	2158	4	8	3	6	8	309	0.0	30
Friday, March 13, 2020	11:30	00:10:00	47	68	48	37	1502	1760	1923	1623	1870	4	8	3	6	9	316	0.0	30
Friday, March 13, 2020	11:40	00:10:00	45	67	47	38	1452	1677	1710	1578	1735	4	6	4	7	9	312	0.0	30
Friday, March 13, 2020	11:50	00:10:00	44	54	47	38	1537	1274	1467	1381	1730	4	8	4	7	9	305	0.0	31
Friday, March 13, 2020	12:00	00:10:00	44	60	46	38	1577	1381	1663	1681	2030	4	7	3	6	9	294	0.0	30
Friday, March 13, 2020	12:10	00:10:00	41	57	45	36	1725	1597	1827	1446	1829	3	6	4	7	8	298	0.0	30
Friday, March 13, 2020	12:20	00:10:00	45	63	48	38	1626	1437	1616	1458	1815	4	6	4	7	8	299	0.0	31
Friday, March 13, 2020	12:30	00:10:00	43	57	46	38	1789	1443	1867	1753	1873	4	7	3	6	7	299	0.0	31
Friday, March 13, 2020	12:40	00:10:00	45	62	47	37	1756	1680	1642	1663	1921	4	7	4	6	8	298	0.0	31
Friday, March 13, 2020	12:50	00:10:00	41	59	44	34	303	349	407	402	372	4	6	4	6	8	305	0.0	32
Friday, March 13, 2020	13:00	00:10:00	41	57	45	35	0	0	0	0	0	4	7	4	7	8	304	0.0	31
Friday, March 13, 2020	13:10	00:10:00	40	55	44	34	103	162	225	82	187	3	6	4	6	8	300	0.0	32
Friday, March 13, 2020	13:20	00:10:00	44	57	48	37	1565	1519	1861	1910	1827	4	7	4	6	9	304	0.0	32
Friday, March 13, 2020	13:30	00:10:00	43	58	46	37	1775	1560	1943	1836	1904	4	8	4	7	10	304	0.0	32
Friday, March 13, 2020	13:40	00:10:00	42	55	45	36	1742	1840	1968	1919	2289	4	6	5	7	10	303	0.0	32
Friday, March 13, 2020	13:50	00:10:00	42	55	45	36	1723	1802	2052	2165	1949	4	7	4	8	10	307	0.0	32
Friday, March 13, 2020	14:00	00:10:00	45	68	47	36	1938	1781	2020	2021	2007	4	7	4	7	9	311	0.0	33
Friday, March 13, 2020	14:10	00:10:00	42	54	45	36	1743	1718	1855	1930	1935	4	7	4	6	8	305	0.0	33
Friday, March 13, 2020	14:20	00:10:00	42	54	45	37	1831	1604	1699	1676	1891	4	6	4	7	7	302	0.0	33
Friday, March 13, 2020	14:30	00:10:00	40	53	43	35	1592	1290	1392	1477	1458	4	6	4	7	8	306	0.0	33
Friday, March 13, 2020	14:40	00:10:00	38	52	41	35	1290	1001	1149	1119	1412	3	6	4	6	8	298	0.0	33
Friday, March 13, 2020	14:50	00:10:00	40	53	43	32	1161	1171	1398	1310	1366	4	6	4	7	8	301	0.0	33
Friday, March 13, 2020	15:00	00:10:00	41	53	45	35	1143	1152	1420	1293	1403	4	7	4	7	8	298	0.0	33
Friday, March 13, 2020	15:10	00:10:00	38	50	40	34	1080	1329	1361	1318	1281	3	6	5	7	7	295	0.0	32
Friday, March 13, 2020	15:20	00:10:00	39	55	43	33	1243	1203	1530	1251	1234	3	6	4	7	7	305	0.0	32
Friday, March 13, 2020	15:30	00:10:00	40	52	44	34	1192	1272	1310	1427	1403	3	6	5	7	7	327	0.0	32
Friday, March 13, 2020	15:40	00:10:00	36	48	39	31	675	597	940	996	1198	2	5	4	8	8	327	0.0	33
Friday, March 13, 2020	15:50	00:10:00	35	55	38	31	836	769	800	804	925	2	5	5	7	7	323	0.0	33
Friday, March 13, 2020	16:00	00:10:00	47	70	43	31	819	668	821	799	884	2	5	4	8	6	329	0.0	32
Friday, March 13, 2020	16:10	00:10:00	34	56	35	30	625	563	662	721	758	1	3	4	8	7	330	0.0	31
Friday, March 13, 2020	16:20	00:10:00	34	45	37	29	817	804	825	932	906	0	3	5	8	7	327	0.0	31
Friday, March 13, 2020	16:30	00:10:00	35	45	38	32	886	820	874	975	1108	1	4	5	8	6	341	0.0	31
Friday, March 13, 2020	16:40	00:10:00	34	47	35	31	734	702	555	659	624	1	4	5	7	7	342	0.0	30
Friday, March 13, 2020	16:50	00:10:00	33	50	34	30	358	229	501	501	574	1	3	4	7	6	340	0.0	30
Friday, March 13, 2020	17:00	00:10:00	43	73	34	25	326	293	490	419	502	0	1	4	7	6	338	0.0	31
Friday, March 13, 2020	17:10	00:10:00	49	72	49	25	446	491	454	566	522	0	1	4	7	5	323	0.0	30
Friday, March 13, 2020	17:20	00:10:00	38	59	39	27	433	367	401	430	505	0	3	4	6	6	306	0.0	30
Friday, March 13, 2020	17:30	00:10:00	48	69	53	26	362	374	371	327	371	0	2	4	7	5	345	0.0	30
Friday, March 13, 2020	17:40	00:10:00	54	67	60	26	358	303	302	322	303	0	1	4	7	5	261	0.0	29
Friday, March 13, 2020	17:50	00:10:00	63	76	69	30	212	335	204	270	264	1	2	4	7	5	90	0.0	29
Friday, March 13, 2020	18:00	00:10:00	64	74	70	42	182	130	205	184	154	0	0	4	6	5	334	0.0	28
Friday, March 13, 2020	18:10	00:10:00	43	70	42	27	181	169	214	117	215	0	0	4	6	4	75	0.0	28
Friday, March 13, 2020	18:20	00:10:00	42	65	42	25	19	5	18	12	10	0	1	3	5	3	64	0.0	27
Friday, March 13, 2020	18:30	00:10:00	29	50	30	24	0	10	0	0	0	0	0	3	5	3	44	0.0	27
Friday, March 13, 2020	18:40	00:10:00	30	52	29	23	0	0	0	0	0	0	1	3	6	3	140	0.0	27
Friday, March 13, 2020	18:50	00:10:00	30	44	33	25	6	20	24	24	39	0	0	3	6	2	92	0.0	27
Friday, March 13, 2020	19:00	00:10:00	44	78	28	24	3	23	0	5	0	0	0	3	6	3	17	0.0	26
Friday, March 13, 2020	19:10	00:10:00	29	44	32	25	0	0	0	0	0	0	0	3	6	3	252	0.0	26
Friday, March 13, 2020	19:20	00:10:00	37	66	32	25	28	49	32	43	28	0	0	3	5	3	11	0.0	25
Friday, March 13, 2020	19:30	00:10:00	27	37	28	25	51	13	39	19	31	0	0	3	6	3	7	0.0	24
Friday, March 13, 2020	19:40	00:10:00	28	38	30	26	227	260	240	296	189	0	0	2	4	4	16	0.0	24
Friday, March 13, 2020	19:50	00:10:00	43	70	37	28	430	505	555	554	410	0	0	2	5	6	27	0.0	24
Friday, March 13, 2020	20:00	00:10:00	31	58	31	28	496	590	510	603	446	0	1	2	4	6	25	0.0	23
Friday, March 13, 2020	20:10	00:10:00	30	38	31	28	540	608	558	566	608	0	1	2	4	6	25	0.0	23
Friday, March 13, 2020	20:20	00:10:00	45	72	37	30	802	914	665	657	864	0	1	2	4	6	28	0.0	23
Friday, March 13, 2020	20:30	00:10:00	50	76	38	33	961	1002	909	909	934	0	1	1	3	6	35	0.0	23
Friday, March 13, 2020	20:40	00:10:00	53	75	40	35	1091	1271	995	716	896	0	2	1	3	7	31	0.0	22
Friday, March 13, 2020	20:50	00:10:00	43	73	38	30	694	806	463	502	642	0	2	1	3	7	29	0.0	22
Friday, March 13, 2020	21:00	00:10:00	45	78	35	30	809	433	586	582	730	0	1	1	2	6	35	0.0	22
Friday, March 13, 2020	21:10	00:10:00	50	72	37	32	921	663	703	797	778	0	1	1	2	7	38	0.0	22
Friday, March 13, 2020	21:20	00:10:00	49	74	36	32	682	515	562	649	836	0	3	1	3	6	35	0.0	22
Friday, March 13, 2020	21:30	00:10:00	49	75	35	31	728	680	756	755	871	0	2	0	2	6	40	0.0	22
Friday, March 13, 2020	21:40	00:10:00	39	59	37	34	942	854	778	731	824	0	2	1	2	6	40	0.0	22
Friday, March 13, 2020	21:50	00:10:00	36	42	37	34	1060	891	758	858	814	0	2	1	2	7	37	0.0	22

Table A-4: Location 4 All Measurement Periods

Date	Start Time	Duration	Leq	Lmax	L10	L90	Closest Non-Curt. WT	Next Four Closest Non-Curtailed Wind Turbines				Loc. 4 Ground Level		Loc. 1 Ground Level		CRW Met Tower Hub Height		Loc. 2 Precip.	Loc. 2 Temp.
							Avg. Output (kW)												
		(HH:MM:SS)	(dBA)	(dBA)	(dBA)	(dBA)	WT 30	WT 31	WT 39	WT 40	WT 45	Avg. WS (m/s)	Gust WS (m/s)	Avg. WS (m/s)	Gust WS (m/s)	Avg. WS (m/s)	Avg. WD (°)	(mm)	(°F)
Friday, March 13, 2020	22:00	00:10:00	39	58	41	33	729	705	902	833	1040	0	1	1	2	7	40	0.0	22
Friday, March 13, 2020	22:10	00:10:00	36	45	39	33	1033	903	983	679	876	0	2	1	3	6	41	0.0	21
Friday, March 13, 2020	22:20	00:10:00	38	48	40	35	1153	1091	1047	907	1102	0	2	1	3	7	41	0.0	21
Friday, March 13, 2020	22:30	00:10:00	40	70	39	35	1162	1055	1200	941	1084	0	2	1	4	7	42	0.0	21
Friday, March 13, 2020	22:40	00:10:00	39	52	41	37	1316	1175	1375	1232	1287	0	2	1	3	8	40	0.0	21
Friday, March 13, 2020	22:50	00:10:00	38	46	40	35	1232	1157	1443	1460	1402	0	3	1	4	8	41	0.0	21
Friday, March 13, 2020	23:00	00:10:00	39	45	40	37	1439	1063	1548	1491	1635	0	1	2	4	8	41	0.0	21
Friday, March 13, 2020	23:10	00:10:00	38	44	39	36	1223	1053	1353	1251	1483	0	2	1	4	8	42	0.0	21
Friday, March 13, 2020	23:20	00:10:00	39	47	41	37	1214	1290	1489	1313	1347	1	4	1	3	8	48	0.0	21
Friday, March 13, 2020	23:30	00:10:00	39	53	42	36	1134	1067	1124	1280	1211	1	5	1	3	8	49	0.0	20
Friday, March 13, 2020	23:40	00:10:00	39	49	41	36	1237	1213	1290	1294	1207	1	4	1	3	8	51	0.0	20
Friday, March 13, 2020	23:50	00:10:00	39	45	40	37	1371	1049	1363	1008	1332	1	4	1	4	8	49	0.0	20
Saturday, March 14, 2020	0:00	00:10:00	39	52	41	37	1246	1195	1175	1036	1083	1	3	1	3	8	49	0.0	20
Saturday, March 14, 2020	0:10	00:10:00	39	45	40	37	1280	1229	1259	1135	1408	1	3	1	3	8	50	0.0	20
Saturday, March 14, 2020	0:20	00:10:00	38	49	40	36	1258	910	1322	1402	1397	1	3	1	4	8	49	0.0	20
Saturday, March 14, 2020	0:30	00:10:00	38	51	39	36	1234	1006	1118	1246	1245	1	4	1	3	7	55	0.0	20
Saturday, March 14, 2020	0:40	00:10:00	37	47	39	35	914	869	939	936	877	1	5	1	5	7	48	0.0	20
Saturday, March 14, 2020	0:50	00:10:00	35	48	38	29	7	9	3	10	1	1	4	1	4	7	49	0.0	20
Saturday, March 14, 2020	1:00	00:10:00	34	49	37	30	0	0	0	0	0	1	4	1	4	7	50	0.0	20
Saturday, March 14, 2020	1:10	00:10:00	32	41	34	30	250	131	172	137	139	0	3	1	5	7	56	0.0	19
Saturday, March 14, 2020	1:20	00:10:00	34	44	36	32	875	815	937	969	646	0	3	1	4	7	54	0.0	19
Saturday, March 14, 2020	1:30	00:10:00	37	51	39	35	1088	849	997	992	653	1	6	1	4	7	55	0.0	19
Saturday, March 14, 2020	1:40	00:10:00	37	46	38	35	1242	764	985	1054	779	0	3	1	5	7	54	0.0	19
Saturday, March 14, 2020	1:50	00:10:00	37	46	39	35	1140	902	1052	1180	821	1	4	1	4	7	53	0.0	19
Saturday, March 14, 2020	2:00	00:10:00	37	49	39	35	1064	734	1309	1193	1006	1	4	1	4	7	56	0.0	19
Saturday, March 14, 2020	2:10	00:10:00	36	44	38	34	1017	1024	1307	1419	976	1	6	1	4	8	51	0.0	19
Saturday, March 14, 2020	2:20	00:10:00	41	60	43	37	1390	1292	1597	1563	1427	2	5	1	4	8	52	0.0	19
Saturday, March 14, 2020	2:30	00:10:00	40	48	42	38	1697	1490	1442	1845	1575	1	4	1	3	8	50	0.0	19
Saturday, March 14, 2020	2:40	00:10:00	40	51	41	38	1510	1282	1506	1524	1528	1	4	1	4	8	49	0.0	19
Saturday, March 14, 2020	2:50	00:10:00	41	49	43	39	1762	1325	1791	1553	1484	1	3	1	4	9	49	0.0	18
Saturday, March 14, 2020	3:00	00:10:00	41	51	43	40	1862	1444	1758	1713	1413	1	5	1	3	8	49	0.0	18
Saturday, March 14, 2020	3:10	00:10:00	42	50	44	40	2004	1530	2266	2005	2073	1	4	1	3	9	47	0.0	18
Saturday, March 14, 2020	3:20	00:10:00	42	49	44	40	2132	1712	2104	2053	2277	0	3	1	3	10	46	0.0	18
Saturday, March 14, 2020	3:30	00:10:00	42	52	43	39	1743	1957	1982	2099	2105	1	5	1	3	10	44	0.0	18
Saturday, March 14, 2020	3:40	00:10:00	43	54	44	41	2132	1502	2187	1916	2238	1	4	1	3	9	47	0.0	18
Saturday, March 14, 2020	3:50	00:10:00	43	55	45	40	1955	1931	2255	1920	1989	1	4	1	3	10	45	0.0	18
Saturday, March 14, 2020	4:00	00:10:00	43	55	45	40	2082	2168	1425	1400	1218	1	5	1	3	10	46	0.0	18
Saturday, March 14, 2020	4:10	00:10:00	41	53	43	39	1589	1385	1734	1437	1570	1	5	1	3	9	49	0.0	18
Saturday, March 14, 2020	4:20	00:10:00	42	51	44	39	1857	1535	2142	1729	1459	1	5	1	4	9	49	0.0	18
Saturday, March 14, 2020	4:30	00:10:00	44	53	45	41	2052	2115	2028	1461	1988	2	5	1	4	9	46	0.0	18
Saturday, March 14, 2020	4:40	00:10:00	41	50	42	39	1909	1446	1819	1776	1367	1	4	1	5	10	47	0.0	18
Saturday, March 14, 2020	4:50	00:10:00	41	45	43	39	2114	1907	2119	2219	2147	0	3	1	4	9	47	0.0	18
Saturday, March 14, 2020	5:00	00:10:00	43	51	45	40	1926	2237	2278	1724	1713	1	4	1	4	9	48	0.0	18
Saturday, March 14, 2020	5:10	00:10:00	39	51	41	37	1570	1787	1718	1451	1409	1	3	1	4	8	45	0.0	18
Saturday, March 14, 2020	5:20	00:10:00	41	53	43	38	1705	1311	1696	1512	1307	1	5	1	4	8	45	0.0	17
Saturday, March 14, 2020	5:30	00:10:00	41	56	43	39	1822	1656	1821	1707	1492	1	5	1	4	8	49	0.0	17
Saturday, March 14, 2020	5:40	00:10:00	41	51	43	38	1612	1573	1627	1761	992	1	4	1	4	9	50	0.0	17
Saturday, March 14, 2020	5:50	00:10:00	39	49	41	37	1542	1049	1765	1553	1297	1	4	2	5	8	48	0.0	17
Saturday, March 14, 2020	6:00	00:10:00	41	49	42	38	1815	1438	1582	1677	1303	1	4	1	5	9	43	0.0	17
Saturday, March 14, 2020	6:10	00:10:00	42	52	44	39	1878	1784	1877	1610	1176	1	5	1	4	9	47	0.0	17
Saturday, March 14, 2020	6:20	00:10:00	43	55	44	41	2103	2092	1983	2018	1818	1	4	1	4	9	49	0.0	17
Saturday, March 14, 2020	6:30	00:10:00	43	54	44	40	2156	1812	2032	2180	1742	1	4	1	3	9	46	0.0	17
Saturday, March 14, 2020	6:40	00:10:00	42	52	44	41	2135	2110	1869	2090	1539	1	4	1	4	9	49	0.0	17
Saturday, March 14, 2020	6:50	00:10:00	41	52	43	40	2128	1764	2262	1960	1083	1	4	1	5	10	51	0.0	17
Saturday, March 14, 2020	7:00	00:10:00	41	52	43	40	2172	1706	1991	1930	1664	1	3	1	4	9	49	0.0	16
Saturday, March 14, 2020	7:10	00:10:00	42	47	44	40	2227	2149	2151	1738	1879	1	4	1	5	10	50	0.0	17
Saturday, March 14, 2020	7:20	00:10:00	42	55	44	39	2015	1897	2110	1459	1477	1	4	1	5	10	50	0.0	16
Saturday, March 14, 2020	7:30	00:10:00	42	52	45	38	1534	1998	1876	1727	1459	2	6	1	6	9	57	0.0	17
Saturday, March 14, 2020	7:40	00:10:00	43	54	45	40	2203	2010	2227	1778	1471	1	5	1	4	10	56	0.0	17
Saturday, March 14, 2020	7:50	00:10:00	44	55	46	41	1926	1786	1935	1461	1158	2	5	1	4	9	53	0.0	17
Saturday, March 14, 2020	8:00	00:10:00	43	61	45	38	1723	1515	1531	1576	1086	2	5	1	4	9	56	0.0	17
Saturday, March 14, 2020	8:10	00:10:00	48	74	43	36	1507	1457	1219	1165	602	2	6	1	4	8	57	0.0	17
Saturday, March 14, 2020	8:20	00:10:00	40	64	42	35	1174	1177	1215	1071	791	2	5	1	5	8	60	0.0	17
Saturday, March 14, 2020	8:30	00:10:00	48	76	46	36	1094	892	998	963	634	3	6	1	4	8	60	0.0	17
Saturday, March 14, 2020	8:40	00:10:00	39	54	41	34	971	961	1066	387	661	3	5	1	5	8	71	0.0	17
Saturday, March 14, 2020	8:50	00:10:00	36	51	39	33	937	888	654	419	564	2	5	1	4	7	65	0.0	17
Saturday, March 14, 2020	9:00	00:10:00	40	59	42	33	649	689	735	372	621	3	5	1	5	7	65	0.0	17
Saturday, March 14, 2020	9:10	00:10:00	42	59	45	32	587	674	545	398	732	2	6	1	4	6	66	0.0	17
Saturday, March 14, 2020	9:20	00:10:00	49	71	44	33	648	699	632	379	702	3	5	1	4	7	69	0.0	18
Saturday, March 14, 2020	9:30	00:10:00	39	53	42	32	652	600	727	565	547	2	5	1	4	6	64	0.0	18
Saturday, March 14, 2020	9:40	00:10:00	34	49	37	30	597	556	281	497	467	2	5	1	4	6	61	0.0	18

Table A-4: Location 4 All Measurement Periods

Date	Start Time	Duration	Leq	Lmax	L10	L90	Closest Non-Curt. WT	Next Four Closest Non-Curtailed Wind Turbines				Loc. 4 Ground Level		Loc. 1 Ground Level		CRW Met Tower Hub Height		Loc. 2 Precip.	Loc. 2 Temp.
							Avg. Output (kW)												
		(HH:MM:SS)	(dBA)	(dBA)	(dBA)	(dBA)	WT 30	WT 31	WT 39	WT 40	WT 45	Avg. WS (m/s)	Gust WS (m/s)	Avg. WS (m/s)	Gust WS (m/s)	Avg. WS (m/s)	Avg. WD (°)	(mm)	(°F)
Saturday, March 14, 2020	9:50	00:10:00	34	48	37	30	672	582	0	525	415	2	5	1	4	6	60	0.0	18
Saturday, March 14, 2020	10:00	00:10:00	39	69	38	28	425	454	0	434	277	2	5	1	4	6	59	0.0	18
Saturday, March 14, 2020	10:10	00:10:00	57	77	42	28	479	444	0	372	309	2	5	1	4	6	68	0.0	18
Saturday, March 14, 2020	10:20	00:10:00	34	52	37	28	461	410	0	398	329	3	4	1	4	6	67	0.0	18
Saturday, March 14, 2020	10:30	00:10:00	37	55	40	30	321	430	0	241	414	3	5	1	5	6	75	0.0	19
Saturday, March 14, 2020	10:40	00:10:00	35	51	39	29	389	431	0	244	462	3	5	1	5	5	70	0.0	18
Saturday, March 14, 2020	10:50	00:10:00	47	73	41	27	337	357	0	231	421	2	5	2	5	5	66	0.0	19
Saturday, March 14, 2020	11:00	00:10:00	47	76	43	30	262	337	0	225	330	3	6	2	4	5	69	0.0	19
Saturday, March 14, 2020	11:10	00:10:00	36	59	38	29	314	383	519	313	421	3	6	2	6	5	71	0.0	19
Saturday, March 14, 2020	11:20	00:10:00	36	54	39	31	269	429	296	257	464	3	5	2	5	6	70	0.0	19
Saturday, March 14, 2020	11:30	00:10:00	49	77	44	32	428	388	524	351	476	3	5	2	5	5	65	0.0	20
Saturday, March 14, 2020	11:40	00:10:00	44	75	41	31	494	465	592	436	502	3	5	2	6	5	61	0.0	20
Saturday, March 14, 2020	11:50	00:10:00	41	64	43	32	628	560	592	349	791	3	6	2	5	7	60	0.0	21
Saturday, March 14, 2020	12:00	00:10:00	42	61	45	33	653	513	520	415	637	2	5	1	4	6	64	0.0	22
Saturday, March 14, 2020	12:10	00:10:00	43	71	43	33	731	500	623	305	545	3	6	1	4	6	69	0.0	22
Saturday, March 14, 2020	12:20	00:10:00	47	72	43	33	590	493	601	330	573	2	6	1	3	6	70	0.0	22
Saturday, March 14, 2020	12:30	00:10:00	39	64	41	33	595	467	517	358	491	3	6	1	4	6	68	0.0	23
Saturday, March 14, 2020	12:40	00:10:00	46	70	42	32	409	446	365	296	467	4	6	1	4	5	66	0.0	24
Saturday, March 14, 2020	12:50	00:10:00	39	53	42	33	59	40	22	0	23	4	6	2	5	6	66	0.0	24
Saturday, March 14, 2020	13:00	00:10:00	36	57	39	32	0	0	0	0	0	3	6	1	5	6	63	0.0	24
Saturday, March 14, 2020	13:10	00:10:00	38	50	41	31	94	32	117	19	99	3	6	1	4	6	60	0.0	24
Saturday, March 14, 2020	13:20	00:10:00	39	49	42	33	724	571	629	459	853	3	6	1	4	6	61	0.0	24
Saturday, March 14, 2020	13:30	00:10:00	39	55	42	32	764	613	776	454	738	2	7	1	4	6	61	0.0	25
Saturday, March 14, 2020	13:40	00:10:00	46	69	47	32	696	563	652	537	450	2	5	1	4	6	55	0.0	25
Saturday, March 14, 2020	13:50	00:10:00	46	66	47	33	513	486	417	254	469	2	4	2	5	6	55	0.0	26
Saturday, March 14, 2020	14:00	00:10:00	52	77	51	32	556	512	446	375	418	2	5	1	4	6	56	0.0	26
Saturday, March 14, 2020	14:10	00:10:00	52	78	50	33	618	521	530	325	409	1	4	2	6	6	63	0.0	26
Saturday, March 14, 2020	14:20	00:10:00	42	65	44	33	641	646	759	443	655	2	5	2	6	6	63	0.0	26
Saturday, March 14, 2020	14:30	00:10:00	43	67	43	33	734	624	672	476	641	2	5	1	5	6	65	0.0	26
Saturday, March 14, 2020	14:40	00:10:00	71	107	50	34	909	675	808	669	592	1	5	2	6	6	59	0.0	27
Saturday, March 14, 2020	14:50	00:10:00	49	71	50	35	813	624	700	607	590	1	4	3	5	6	63	0.0	26
Saturday, March 14, 2020	15:00	00:10:00	47	66	50	36	829	595	831	752	745	2	5	3	5	6	57	0.0	26
Saturday, March 14, 2020	15:10	00:10:00	50	73	52	38	967	678	1028	1042	868	2	5	2	5	7	62	0.0	26
Saturday, March 14, 2020	15:20	00:10:00	45	68	47	35	837	704	914	838	886	2	6	3	6	7	65	0.0	27
Saturday, March 14, 2020	15:30	00:10:00	48	67	51	36	742	688	1013	656	840	2	7	3	6	7	63	0.0	27
Saturday, March 14, 2020	15:40	00:10:00	44	62	46	36	941	857	1048	891	821	1	5	2	5	7	66	0.0	27
Saturday, March 14, 2020	15:50	00:10:00	43	63	46	35	950	795	897	814	701	2	6	2	6	7	56	0.0	27
Saturday, March 14, 2020	16:00	00:10:00	50	74	52	37	880	695	956	915	976	2	6	3	7	7	64	0.0	28
Saturday, March 14, 2020	16:10	00:10:00	49	72	52	36	875	827	993	761	849	1	5	2	5	7	58	0.0	28
Saturday, March 14, 2020	16:20	00:10:00	47	72	48	36	1106	902	886	609	749	1	4	3	6	7	64	0.0	28
Saturday, March 14, 2020	16:30	00:10:00	45	70	49	37	979	660	825	524	868	3	6	2	4	7	61	0.0	28
Saturday, March 14, 2020	16:40	00:10:00	49	72	51	38	986	754	956	622	745	4	6	2	5	7	67	0.0	28
Saturday, March 14, 2020	16:50	00:10:00	45	63	48	35	770	611	834	474	868	2	6	1	4	7	61	0.0	28
Saturday, March 14, 2020	17:00	00:10:00	46	69	49	34	712	731	623	477	639	2	6	1	4	7	58	0.0	28
Saturday, March 14, 2020	17:10	00:10:00	41	71	38	31	657	543	683	499	738	2	5	2	5	7	59	0.0	28
Saturday, March 14, 2020	17:20	00:10:00	37	51	39	32	694	697	748	443	622	2	6	1	5	6	56	0.0	28
Saturday, March 14, 2020	17:30	00:10:00	36	49	38	32	785	786	709	471	550	1	5	2	4	6	58	0.0	28
Saturday, March 14, 2020	17:40	00:10:00	42	71	39	32	818	578	756	549	534	3	6	2	6	7	59	0.0	27
Saturday, March 14, 2020	17:50	00:10:00	45	73	37	29	505	545	552	324	446	2	5	2	5	6	72	0.0	28
Saturday, March 14, 2020	18:00	00:10:00	46	72	38	29	362	376	303	290	355	3	5	2	5	5	83	0.0	27
Saturday, March 14, 2020	18:10	00:10:00	47	72	37	30	369	388	286	165	479	3	5	3	6	6	77	0.0	27
Saturday, March 14, 2020	18:20	00:10:00	33	46	36	29	373	502	276	227	377	3	5	2	5	6	77	0.0	27
Saturday, March 14, 2020	18:30	00:10:00	35	45	38	31	388	554	419	418	553	3	5	2	5	6	79	0.0	27
Saturday, March 14, 2020	18:40	00:10:00	39	64	38	30	339	481	350	250	532	3	5	2	5	6	83	0.0	26
Saturday, March 14, 2020	18:50	00:10:00	36	51	39	32	311	609	424	392	554	3	5	2	5	6	81	0.0	26
Saturday, March 14, 2020	19:00	00:10:00	35	50	38	32	507	586	336	275	680	3	5	2	5	7	77	0.0	26
Saturday, March 14, 2020	19:10	00:10:00	34	50	36	32	717	730	533	203	600	3	5	3	6	6	77	0.0	25
Saturday, March 14, 2020	19:20	00:10:00	30	42	33	28	332	545	476	186	528	2	4	2	6	5	70	0.0	25
Saturday, March 14, 2020	19:30	00:10:00	30	46	31	28	327	425	403	91	552	2	3	1	5	6	78	0.0	24
Saturday, March 14, 2020	19:40	00:10:00	36	53	38	28	536	539	494	180	413	2	3	2	6	6	76	0.0	24
Saturday, March 14, 2020	19:50	00:10:00	31	43	32	29	649	690	612	223	430	1	3	3	6	6	70	0.0	24
Saturday, March 14, 2020	20:00	00:10:00	30	39	32	29	625	534	570	229	464	1	3	2	5	6	66	0.0	23
Saturday, March 14, 2020	20:10	00:10:00	30	38	31	28	644	629	584	419	449	1	3	2	6	7	61	0.0	23
Saturday, March 14, 2020	20:20	00:10:00	31	38	33	30	801	731	691	505	495	0	3	3	5	7	62	0.0	23
Saturday, March 14, 2020	20:30	00:10:00	48	75	43	30	673	621	707	220	594	1	3	3	6	7	63	0.0	23
Saturday, March 14, 2020	20:40	00:10:00	50	73	50	30	703	680	603	118	449	1	2	3	5	7	64	0.0	23
Saturday, March 14, 2020	20:50	00:10:00	52	75	55	30	718	687	555	388	484	1	3	3	5	7	64	0.0	23
Saturday, March 14, 2020	21:00	00:10:00	52	80	42	31	794	765	571	458	522	1	2	3	5	7	64	0.0	22
Saturday, March 14, 2020	21:10	00:10:00	55	79	56	30	753	687	518	428	620	1	2	3	5	7	63	0.0	23
Saturday, March 14, 2020	21:20	00:10:00	55	76	55	31	842	734	634	474	639	1	2	3	4	7	65	0.0	23
Saturday, March 14, 2020	21:30	00:10:00	58	78	58	31	802	685	635	363	692	0	2	3	5	7	64	0.0	24

Table A-4: Location 4 All Measurement Periods

Date	Start Time	Duration	Leq	Lmax	L10	L90	Closest Non-Curt. WT	Next Four Closest Non-Curtailed Wind Turbines				Loc. 4 Ground Level		Loc. 1 Ground Level		CRW Met Tower Hub Height		Loc. 2 Precip.	Loc. 2 Temp.
							Avg. Output (kW)												
		(HH:MM:SS)	(dBA)	(dBA)	(dBA)	(dBA)	WT 30	WT 31	WT 39	WT 40	WT 45	Avg. WS (m/s)	Gust WS (m/s)	Avg. WS (m/s)	Gust WS (m/s)	Avg. WS (m/s)	Avg. WD (°)	(mm)	(°F)
Saturday, March 14, 2020	21:40	00:10:00	57	79	58	31	843	794	687	305	579	1	2	2	4	7	63	0.0	23
Saturday, March 14, 2020	21:50	00:10:00	49	74	47	31	751	796	724	102	603	1	2	2	4	7	61	0.0	23
Saturday, March 14, 2020	22:00	00:10:00	56	78	54	30	650	708	656	103	496	1	2	1	4	7	58	0.0	23
Saturday, March 14, 2020	22:10	00:10:00	48	77	38	29	589	594	420	71	476	1	3	1	3	7	63	0.0	24
Saturday, March 14, 2020	22:20	00:10:00	45	70	30	28	461	442	286	47	367	1	2	1	4	7	59	0.0	24
Saturday, March 14, 2020	22:30	00:10:00	35	64	32	27	356	425	194	82	280	1	2	1	3	7	61	0.0	23
Saturday, March 14, 2020	22:40	00:10:00	47	72	30	27	381	380	262	90	329	1	2	1	2	7	63	0.0	23
Saturday, March 14, 2020	22:50	00:10:00	47	72	29	27	347	417	293	123	339	1	2	1	3	7	68	0.0	23
Saturday, March 14, 2020	23:00	00:10:00	40	72	30	28	328	506	319	116	338	1	2	1	3	7	71	0.0	23
Saturday, March 14, 2020	23:10	00:10:00	50	73	37	28	288	501	286	132	361	1	2	1	2	7	85	0.0	23
Saturday, March 14, 2020	23:20	00:10:00	48	78	30	28	263	624	282	167	364	1	2	0	2	7	82	0.0	22
Saturday, March 14, 2020	23:30	00:10:00	50	74	48	28	247	685	181	317	476	1	3	1	2	7	82	0.0	22
Saturday, March 14, 2020	23:40	00:10:00	49	75	36	28	308	636	197	421	550	1	2	1	3	7	85	0.0	22
Saturday, March 14, 2020	23:50	00:10:00	31	56	32	29	509	732	225	498	626	1	2	1	3	7	88	0.0	22
Sunday, March 15, 2020	0:00	00:10:00	53	74	52	31	667	682	427	525	493	1	2	1	3	7	90	0.0	21
Sunday, March 15, 2020	0:10	00:10:00	32	37	33	30	623	629	412	553	423	2	2	1	2	6	93	0.0	21
Sunday, March 15, 2020	0:20	00:10:00	31	42	32	30	459	582	286	527	471	2	3	1	3	6	92	0.0	21
Sunday, March 15, 2020	0:30	00:10:00	45	70	31	29	445	518	211	420	457	1	2	1	2	5	96	0.0	21
Sunday, March 15, 2020	0:40	00:10:00	39	68	32	29	580	566	386	Error	399	1	2	1	3	5	98	0.0	21
Sunday, March 15, 2020	0:50	00:10:00	51	74	38	30	664	600	566	Error	477	1	3	1	3	5	101	0.0	21
Sunday, March 15, 2020	1:00	00:10:00	50	72	36	31	756	661	740	Error	592	2	3	1	3	5	99	0.0	21
Sunday, March 15, 2020	1:10	00:10:00	38	70	32	30	602	538	631	Error	513	1	2	1	3	5	103	0.0	21
Sunday, March 15, 2020	1:20	00:10:00	31	34	32	30	569	518	562	Error	426	1	2	1	3	5	106	0.0	20
Sunday, March 15, 2020	1:30	00:10:00	53	76	53	29	448	487	468	Error	359	1	2	1	3	5	107	0.0	21
Sunday, March 15, 2020	1:40	00:10:00	56	77	55	29	453	435	479	Error	345	2	3	1	3	5	110	0.0	20
Sunday, March 15, 2020	1:50	00:10:00	31	37	32	29	497	487	451	Error	384	2	3	1	4	5	109	0.0	21
Sunday, March 15, 2020	2:00	00:10:00	35	63	32	30	547	490	564	Error	478	2	3	2	3	5	108	0.0	20
Sunday, March 15, 2020	2:10	00:10:00	49	80	39	30	576	506	500	Error	323	2	3	1	3	5	114	0.0	20
Sunday, March 15, 2020	2:20	00:10:00	44	72	34	30	652	590	419	Error	289	2	3	1	3	6	116	0.0	20
Sunday, March 15, 2020	2:30	00:10:00	33	45	34	32	768	778	504	Error	362	2	3	2	4	6	113	0.0	20
Sunday, March 15, 2020	2:40	00:10:00	34	48	36	32	718	751	525	Error	329	2	3	2	3	6	114	0.0	20
Sunday, March 15, 2020	2:50	00:10:00	49	78	35	31	629	639	447	Error	355	2	3	1	3	6	116	0.0	20
Sunday, March 15, 2020	3:00	00:10:00	52	79	44	31	635	546	432	Error	433	2	3	1	3	6	121	0.0	20
Sunday, March 15, 2020	3:10	00:10:00	32	55	34	30	655	611	467	Error	449	2	3	1	3	6	118	0.0	19
Sunday, March 15, 2020	3:20	00:10:00	32	38	33	30	656	684	432	Error	361	2	3	1	3	6	113	0.0	19
Sunday, March 15, 2020	3:30	00:10:00	32	40	33	30	690	563	435	Error	381	2	3	1	3	5	112	0.0	19
Sunday, March 15, 2020	3:40	00:10:00	32	44	33	30	688	589	399	Error	381	2	3	1	3	6	115	0.0	19
Sunday, March 15, 2020	3:50	00:10:00	32	39	34	31	744	654	480	Error	378	2	3	1	3	6	113	0.0	19
Sunday, March 15, 2020	4:00	00:10:00	56	78	41	31	817	813	492	Error	417	3	4	1	2	7	115	0.0	19
Sunday, March 15, 2020	4:10	00:10:00	45	73	35	32	966	957	561	Error	501	3	4	1	2	7	115	0.0	19
Sunday, March 15, 2020	4:20	00:10:00	45	72	37	33	1072	1142	730	Error	725	3	4	1	3	7	115	0.0	19
Sunday, March 15, 2020	4:30	00:10:00	50	74	51	33	1081	1120	704	Error	798	3	4	1	3	7	116	0.0	19
Sunday, March 15, 2020	4:40	00:10:00	52	81	46	34	1236	1346	801	Error	1003	3	4	1	2	8	117	0.0	20
Sunday, March 15, 2020	4:50	00:10:00	49	70	49	34	1361	1434	837	Error	784	2	4	2	3	8	120	0.0	19
Sunday, March 15, 2020	5:00	00:10:00	54	78	52	34	1246	1070	891	Error	1022	2	3	2	3	7	122	0.0	19
Sunday, March 15, 2020	5:10	00:10:00	54	80	54	32	1011	837	612	Error	1050	1	3	2	3	7	123	0.0	19
Sunday, March 15, 2020	5:20	00:10:00	53	83	52	33	999	891	663	Error	1154	1	3	2	3	7	126	0.0	19
Sunday, March 15, 2020	5:30	00:10:00	53	80	48	32	745	897	761	Error	1129	1	2	2	3	6	132	0.0	19
Sunday, March 15, 2020	5:40	00:10:00	38	56	41	32	579	763	801	Error	1101	1	1	1	3	5	135	0.0	19
Sunday, March 15, 2020	5:50	00:10:00	40	57	46	31	593	792	798	Error	993	1	1	2	3	6	133	0.0	18
Sunday, March 15, 2020	6:00	00:10:00	38	55	42	31	590	758	788	Error	847	1	2	2	3	5	134	0.0	19
Sunday, March 15, 2020	6:10	00:10:00	41	74	35	30	574	754	694	Error	698	1	2	2	3	4	134	0.0	18
Sunday, March 15, 2020	6:20	00:10:00	41	67	33	30	538	699	616	Error	506	1	2	2	3	4	137	0.0	18
Sunday, March 15, 2020	6:30	00:10:00	44	70	38	31	641	804	748	Error	633	1	2	2	3	4	135	0.0	18
Sunday, March 15, 2020	6:40	00:10:00	34	56	34	31	626	627	816	Error	626	1	2	2	4	4	135	0.0	17
Sunday, March 15, 2020	6:50	00:10:00	36	65	34	30	610	625	737	Error	601	1	2	3	4	4	131	0.0	17
Sunday, March 15, 2020	7:00	00:10:00	32	46	33	30	505	677	632	Error	652	1	2	3	4	3	132	0.0	17
Sunday, March 15, 2020	7:10	00:10:00	55	82	51	31	483	637	600	Error	562	1	2	3	4	4	131	0.0	18
Sunday, March 15, 2020	7:20	00:10:00	39	66	36	32	667	834	852	Error	838	2	2	3	4	5	131	0.0	18
Sunday, March 15, 2020	7:30	00:10:00	40	66	42	34	1089	1196	1072	Error	1028	1	3	2	4	7	130	0.0	18
Sunday, March 15, 2020	7:40	00:10:00	43	71	43	35	1473	1441	1315	Error	1307	1	2	1	3	8	127	0.0	18
Sunday, March 15, 2020	7:50	00:10:00	43	59	46	37	1466	1758	1397	Error	1797	2	4	1	2	8	126	0.0	18
Sunday, March 15, 2020	8:00	00:10:00	39	54	40	37	1387	1587	1176	Error	1893	2	3	1	2	8	128	0.0	19
Sunday, March 15, 2020	8:10	00:10:00	40	55	42	37	1279	1723	1645	Error	1858	2	3	1	2	8	127	0.0	19
Sunday, March 15, 2020	8:20	00:10:00	42	57	45	38	1349	1581	1578	Error	1789	2	3	1	2	8	128	0.0	20
Sunday, March 15, 2020	8:30	00:10:00	44	66	43	37	1060	1137	1184	Error	1522	2	3	2	3	9	129	0.0	21
Sunday, March 15, 2020	8:40	00:10:00	40	65	41	36	1013	1012	1065	Error	1422	1	2	2	3	8	130	0.0	21
Sunday, March 15, 2020	8:50	00:10:00	42	55	45	36	985	991	1094	Error	1327	1	2	1	2	8	130	0.0	22
Sunday, March 15, 2020	9:00	00:10:00	43	55	47	37	1370	1312	1388	Error	1474	1	3	2	3	7	128	0.0	22
Sunday, March 15, 2020	9:10	00:10:00	43	57	47	37	1031	1175	1155	Error	1127	1	3	2	3	6	126	0.0	23
Sunday, March 15, 2020	9:20	00:10:00	43	58	46	36	1008	1093	795	Error	823	1	4	2	3	6	130	0.0	23

Table A-4: Location 4 All Measurement Periods

Date	Start Time	Duration	Leq	Lmax	L10	L90	Closest Non-Curt. WT	Next Four Closest Non-Curtailed Wind Turbines				Loc. 4 Ground Level		Loc. 1 Ground Level		CRW Met Tower Hub Height		Loc. 2 Precip.	Loc. 2 Temp.
							Avg. Output (kW)												
		(HH:MM:SS)	(dBA)	(dBA)	(dBA)	(dBA)	WT 30	WT 31	WT 39	WT 40	WT 45	Avg. WS (m/s)	Gust WS (m/s)	Avg. WS (m/s)	Gust WS (m/s)	Avg. WS (m/s)	Avg. WD (°)	(mm)	(°F)
Sunday, March 15, 2020	9:30	00:10:00	48	68	49	37	941	901	805	Error	875	0	3	2	4	6	138	0.0	24
Sunday, March 15, 2020	9:40	00:10:00	50	73	49	36	700	737	1012	Error	933	0	2	2	3	7	139	0.0	24
Sunday, March 15, 2020	9:50	00:10:00	36	55	38	32	657	629	856	Error	825	0	2	2	3	6	143	0.0	25
Sunday, March 15, 2020	10:00	00:10:00	48	69	42	32	7	602	825	Error	859	0	1	3	4	5	148	0.0	25
Sunday, March 15, 2020	10:10	00:10:00	42	69	40	32	0	908	562	Error	926	0	2	3	4	6	157	0.0	26
Sunday, March 15, 2020	10:20	00:10:00	52	74	41	32	726	973	833	Error	918	0	2	3	5	7	161	0.0	26
Sunday, March 15, 2020	10:30	00:10:00	46	72	37	30	505	438	638	Error	967	0	0	3	5	7	164	0.0	26
Sunday, March 15, 2020	10:40	00:10:00	36	51	37	32	808	583	916	Error	787	0	1	3	5	7	162	0.0	27
Sunday, March 15, 2020	10:50	00:10:00	41	67	39	34	1010	1085	946	Error	908	0	3	3	5	7	156	0.0	28
Sunday, March 15, 2020	11:00	00:10:00	47	74	40	35	1234	968	950	Error	1444	0	2	4	6	8	155	0.0	29
Sunday, March 15, 2020	11:10	00:10:00	42	62	41	36	1656	1580	966	Error	1763	0	2	4	5	8	154	0.0	29
Sunday, March 15, 2020	11:20	00:10:00	37	51	39	35	1424	1239	1277	Error	1359	0	1	4	6	7	153	0.0	30
Sunday, March 15, 2020	11:30	00:10:00	36	48	38	34	1210	880	878	Error	1360	0	2	4	6	7	152	0.0	30
Sunday, March 15, 2020	11:40	00:10:00	43	64	43	35	1464	1281	1130	Error	1308	0	3	4	6	8	153	0.0	31
Sunday, March 15, 2020	11:50	00:10:00	37	50	39	34	1049	914	1029	Error	1030	0	1	4	6	8	161	0.0	31
Sunday, March 15, 2020	12:00	00:10:00	49	74	47	35	970	834	1442	Error	1367	0	1	4	5	8	160	0.0	30
Sunday, March 15, 2020	12:10	00:10:00	39	53	41	37	1627	1198	1761	Error	1477	0	2	3	6	8	162	0.0	31
Sunday, March 15, 2020	12:20	00:10:00	44	70	44	38	1800	1241	1603	Error	1808	0	2	3	5	9	161	0.0	31
Sunday, March 15, 2020	12:30	00:10:00	48	69	48	38	1589	1484	1948	Error	1965	0	1	3	6	10	164	0.0	32
Sunday, March 15, 2020	12:40	00:10:00	55	78	53	38	1938	2046	2180	Error	2267	0	2	4	6	9	166	0.0	32
Sunday, March 15, 2020	12:50	00:10:00	45	70	44	38	1939	1617	1971	Error	1974	0	2	3	5	10	170	0.0	32
Sunday, March 15, 2020	13:00	00:10:00	40	55	42	37	27	1745	1953	Error	1886	0	1	4	6	9	167	0.0	33
Sunday, March 15, 2020	13:10	00:10:00	41	56	43	39	876	1959	2211	Error	2185	0	2	4	6	9	163	0.0	32
Sunday, March 15, 2020	13:20	00:10:00	47	68	46	40	1743	1541	2244	Error	1838	0	1	4	7	9	172	0.0	32
Sunday, March 15, 2020	13:30	00:10:00	45	68	45	38	1816	1911	2124	Error	2020	0	2	4	8	10	172	0.0	32
Sunday, March 15, 2020	13:40	00:10:00	41	57	43	38	1900	2165	1894	Error	1831	0	1	4	6	10	179	0.0	32
Sunday, March 15, 2020	13:50	00:10:00	49	72	44	38	1835	1902	2239	Error	1787	0	1	4	7	10	172	0.0	32
Sunday, March 15, 2020	14:00	00:10:00	42	68	42	38	2017	1812	2290	Error	2059	0	1	4	7	11	173	0.0	32
Sunday, March 15, 2020	14:10	00:10:00	44	72	44	39	1791	2101	2200	Error	1938	0	2	5	7	11	175	0.0	32
Sunday, March 15, 2020	14:20	00:10:00	42	53	45	39	2287	2018	2293	Error	2208	0	2	4	6	10	172	0.0	32
Sunday, March 15, 2020	14:30	00:10:00	44	64	46	40	2087	2241	2299	Error	2191	0	2	4	7	12	174	0.0	32
Sunday, March 15, 2020	14:40	00:10:00	44	56	47	41	2272	2202	2300	Error	2283	0	1	4	7	10	183	0.0	32
Sunday, March 15, 2020	14:50	00:10:00	44	65	46	41	2155	2291	2297	Error	2294	0	2	4	7	10	180	0.0	31
Sunday, March 15, 2020	15:00	00:10:00	41	52	44	37	2178	2299	2299	Error	2202	0	1	5	8	10	187	0.0	31
Sunday, March 15, 2020	15:10	00:10:00	40	49	42	37	1529	1773	1757	Error	1924	0	1	5	8	10	185	0.0	31
Sunday, March 15, 2020	15:20	00:10:00	40	51	42	38	2085	1631	2085	Error	2196	0	1	5	7	9	178	0.0	32
Sunday, March 15, 2020	15:30	00:10:00	41	45	42	38	1926	2206	2190	Error	2045	0	2	5	8	9	181	0.0	32
Sunday, March 15, 2020	15:40	00:10:00	48	72	42	37	1887	2285	2085	Error	1880	0	1	5	8	9	183	0.0	32
Sunday, March 15, 2020	15:50	00:10:00	47	71	40	36	1557	2014	2259	Error	1993	0	3	5	9	8	179	0.0	32
Sunday, March 15, 2020	16:00	00:10:00	39	45	40	37	26	1665	2196	Error	1725	0	1	5	9	8	175	0.0	32
Sunday, March 15, 2020	16:10	00:10:00	38	56	40	36	127	1370	2075	Error	1288	0	1	5	8	8	168	0.0	32
Sunday, March 15, 2020	16:20	00:10:00	40	60	40	36	1874	1686	2075	Error	1764	0	0	4	7	10	165	0.0	32
Sunday, March 15, 2020	16:30	00:10:00	40	46	43	37	2197	1751	2299	Error	2132	0	1	5	7	9	170	0.0	32
Sunday, March 15, 2020	16:40	00:10:00	39	54	42	36	1166	1500	1494	Error	1990	0	0	5	7	10	168	0.0	32
Sunday, March 15, 2020	16:50	00:10:00	41	52	43	39	2140	1999	2279	Error	2240	0	1	6	9	9	171	0.0	32
Sunday, March 15, 2020	17:00	00:10:00	41	46	43	39	2235	1990	1996	Error	1947	0	1	5	8	9	173	0.0	32
Sunday, March 15, 2020	17:10	00:10:00	41	61	42	38	2020	1939	2255	Error	2251	0	0	5	8	10	178	0.0	31
Sunday, March 15, 2020	17:20	00:10:00	43	63	44	38	2151	2157	2281	Error	1837	0	1	6	9	10	170	0.0	31
Sunday, March 15, 2020	17:30	00:10:00	39	45	41	37	1688	1802	2268	Error	2104	0	1	5	9	8	173	0.0	31
Sunday, March 15, 2020	17:40	00:10:00	42	57	44	37	1839	1597	2203	Error	1745	0	1	5	8	9	177	0.0	30
Sunday, March 15, 2020	17:50	00:10:00	41	64	41	37	1747	1983	2246	Error	1728	0	1	5	8	10	178	0.0	30
Sunday, March 15, 2020	18:00	00:10:00	39	55	41	37	1852	1636	2002	Error	1809	0	2	5	7	9	184	0.0	30
Sunday, March 15, 2020	18:10	00:10:00	39	57	41	37	1761	1802	2030	Error	1575	0	1	5	8	10	178	0.0	30
Sunday, March 15, 2020	18:20	00:10:00	40	54	42	37	1651	1798	2187	Error	1639	0	1	5	8	10	177	0.0	29
Sunday, March 15, 2020	18:30	00:10:00	39	54	40	37	2103	2061	2093	Error	1597	0	2	5	8	10	177	0.0	29
Sunday, March 15, 2020	18:40	00:10:00	39	58	40	37	1637	1580	1716	Error	1683	0	1	5	9	9	179	0.0	29
Sunday, March 15, 2020	18:50	00:10:00	37	52	39	36	1461	1440	1941	Error	1711	0	1	5	8	10	178	0.0	29
Sunday, March 15, 2020	19:00	00:10:00	39	49	41	37	1721	1841	2235	Error	1805	0	1	6	9	9	174	0.0	29
Sunday, March 15, 2020	19:10	00:10:00	40	51	42	37	1852	1707	2266	Error	1888	0	1	5	7	10	175	0.0	28
Sunday, March 15, 2020	19:20	00:10:00	38	43	40	37	1963	2180	2246	Error	1911	0	2	4	7	10	175	0.0	28
Sunday, March 15, 2020	19:30	00:10:00	39	43	40	37	1975	1820	2162	Error	2164	0	1	4	6	10	173	0.0	28
Sunday, March 15, 2020	19:40	00:10:00	42	67	39	36	1325	1782	1973	Error	2169	0	0	5	8	8	175	0.0	28
Sunday, March 15, 2020	19:50	00:10:00	38	49	40	37	1630	2029	2048	Error	1548	0	1	5	7	9	181	0.0	28
Sunday, March 15, 2020	20:00	00:10:00	39	50	40	37	1598	1995	2118	Error	1738	0	2	5	8	10	178	0.0	28
Sunday, March 15, 2020	20:10	00:10:00	39	43	41	37	1907	1604	1959	Error	1927	0	1	5	8	10	177	0.0	28
Sunday, March 15, 2020	20:20	00:10:00	38	43	39	36	1845	2187	2172	Error	2188	0	0	4	8	9	177	0.0	28
Sunday, March 15, 2020	20:30	00:10:00	40	46	42	37	2069	2028	2186	Error	2266	0	1	5	8	10	189	0.0	28
Sunday, March 15, 2020	20:40	00:10:00	41	46	43	38	2261	2234	2185	Error	2241	0	1	5	8	11	188	0.0	28
Sunday, March 15, 2020	20:50	00:10:00	38	43	41	36	2192	1605	1874	Error	2264	0	2	4	7	11	184	0.0	28
Sunday, March 15, 2020	21:00	00:10:00	39	45	41	36	2113	2070	2233	Error	2268	0	2	4	6	10	181	0.0	28
Sunday, March 15, 2020	21:10	00:10:00	40	52	43	37	2103	1703	2151	Error	2286	0	1	5	7	9	184	0.0	28

Table A-4: Location 4 All Measurement Periods

Date	Start Time	Duration	Leq	Lmax	L10	L90	Closest Non-Curt. WT	Next Four Closest Non-Curtailed Wind Turbines				Loc. 4 Ground Level		Loc. 1 Ground Level		CRW Met Tower Hub Height		Loc. 2 Precip.	Loc. 2 Temp.
							Avg. Output (kW)												
		(HH:MM:SS)	(dBA)	(dBA)	(dBA)	(dBA)	WT 30	WT 31	WT 39	WT 40	WT 45	Avg. WS (m/s)	Gust WS (m/s)	Avg. WS (m/s)	Gust WS (m/s)	Avg. WS (m/s)	Avg. WD (°)	(mm)	(°F)
Sunday, March 15, 2020	21:20	00:10:00	38	45	39	36	2274	1954	2139	Error	2198	0	1	4	8	9	184	0.0	28
Sunday, March 15, 2020	21:30	00:10:00	37	41	38	36	1860	2214	2287	Error	2298	0	1	5	7	10	184	0.0	28
Sunday, March 15, 2020	21:40	00:10:00	41	51	43	39	2176	1602	2180	Error	2218	0	2	5	8	10	180	0.0	28
Sunday, March 15, 2020	21:50	00:10:00	41	46	42	39	2156	2247	2272	Error	2289	0	1	5	9	10	182	0.0	28
Sunday, March 15, 2020	22:00	00:10:00	39	44	40	37	2200	2173	2143	Error	2231	0	2	5	8	11	181	0.0	28
Sunday, March 15, 2020	22:10	00:10:00	39	44	41	38	2140	2241	2174	Error	2219	0	2	5	7	10	187	0.0	28
Sunday, March 15, 2020	22:20	00:10:00	41	45	42	39	2128	1941	2170	Error	2288	0	2	5	8	10	189	0.0	28
Sunday, March 15, 2020	22:30	00:10:00	40	45	42	38	2225	1326	1557	Error	2204	0	0	4	7	9	186	0.0	28
Sunday, March 15, 2020	22:40	00:10:00	41	49	42	39	1881	1291	2038	Error	2198	0	1	5	9	10	185	0.0	27
Sunday, March 15, 2020	22:50	00:10:00	41	45	43	39	1864	1749	2244	Error	2277	0	1	5	8	10	186	0.0	27
Sunday, March 15, 2020	23:00	00:10:00	42	46	43	40	1778	1683	2245	Error	2288	0	1	4	8	9	187	0.0	27
Sunday, March 15, 2020	23:10	00:10:00	42	46	44	40	2287	1999	2297	Error	2295	0	2	5	8	9	188	0.0	27
Sunday, March 15, 2020	23:20	00:10:00	50	76	45	41	2173	1960	2283	Error	2195	0	3	5	8	9	187	0.0	27
Sunday, March 15, 2020	23:30	00:10:00	42	48	44	41	2085	2149	2067	Error	2022	0	1	5	8	10	186	0.0	27
Sunday, March 15, 2020	23:40	00:10:00	42	50	44	41	2112	1882	2030	Error	1755	0	0	4	7	10	186	0.0	27
Sunday, March 15, 2020	23:50	00:10:00	43	61	45	41	2271	1893	2109	Error	1950	0	2	4	7	10	185	0.0	27
Monday, March 16, 2020	0:00	00:10:00	43	63	44	40	2116	1847	2076	Error	1999	0	3	4	6	9	183	0.0	27
Monday, March 16, 2020	0:10	00:10:00	42	51	43	41	1931	1869	2202	Error	2015	0	2	4	7	9	183	0.0	28
Monday, March 16, 2020	0:20	00:10:00	41	51	43	40	1996	1793	1886	Error	1808	0	1	4	7	10	183	0.0	28
Monday, March 16, 2020	0:30	00:10:00	45	73	43	40	1771	1621	2044	Error	2051	0	1	5	7	9	183	0.0	28
Monday, March 16, 2020	0:40	00:10:00	44	54	46	42	1559	1439	1601	Error	1521	0	1	5	8	10	183	0.0	28
Monday, March 16, 2020	0:50	00:10:00	50	80	42	36	0	0	0	Error	0	0	1	4	7	9	183	0.0	28
Monday, March 16, 2020	1:00	00:10:00	48	76	43	37	0	0	0	Error	0	0	2	4	7	9	183	0.0	28
Monday, March 16, 2020	1:10	00:10:00	57	89	43	37	346	367	350	Error	359	0	1	4	6	9	183	0.0	28
Monday, March 16, 2020	1:20	00:10:00	46	71	45	41	2012	1566	1450	Error	1790	0	2	4	8	9	183	0.0	28
Monday, March 16, 2020	1:30	00:10:00	49	76	42	39	1698	1747	1036	Error	1476	0	0	4	6	9	183	0.0	28
Monday, March 16, 2020	1:40	00:10:00	47	70	43	38	1407	1599	1034	Error	1300	0	1	4	6	8	183	0.0	28
Monday, March 16, 2020	1:50	00:10:00	52	74	51	39	1440	1286	934	Error	1327	0	3	4	7	8	183	0.0	28
Monday, March 16, 2020	2:00	00:10:00	52	78	44	39	1566	1302	1095	Error	1281	0	0	4	7	9	183	0.0	28
Monday, March 16, 2020	2:10	00:10:00	57	79	59	40	1490	1333	1087	Error	1292	0	3	4	7	8	183	0.0	28
Monday, March 16, 2020	2:20	00:10:00	57	79	57	39	1573	1688	858	Error	1254	0	1	4	7	8	183	0.0	28
Monday, March 16, 2020	2:30	00:10:00	57	80	58	41	1658	1790	857	Error	1233	0	3	4	7	9	183	0.0	28
Monday, March 16, 2020	2:40	00:10:00	59	83	58	40	1535	1572	737	Error	990	0	0	4	6	9	183	0.0	28
Monday, March 16, 2020	2:50	00:10:00	57	82	60	40	1609	1521	696	Error	1082	0	2	4	6	9	183	0.0	28
Monday, March 16, 2020	3:00	00:10:00	57	69	62	40	1423	1575	611	Error	1130	0	2	4	7	9	183	0.0	28
Monday, March 16, 2020	3:10	00:10:00	58	80	60	39	1446	1382	580	Error	1092	0	3	4	7	9	183	0.0	28
Monday, March 16, 2020	3:20	00:10:00	47	72	43	40	1480	1308	662	Error	1084	0	3	4	8	8	183	0.0	28
Monday, March 16, 2020	3:30	00:10:00	42	46	43	40	1673	1597	571	Error	1170	0	4	4	7	9	183	0.0	28
Monday, March 16, 2020	3:40	00:10:00	43	46	44	41	1963	1822	633	Error	1208	0	2	4	8	9	183	0.0	29
Monday, March 16, 2020	3:50	00:10:00	42	45	43	41	2194	1900	501	Error	922	0	0	4	7	8	183	0.0	29
Monday, March 16, 2020	4:00	00:10:00	41	60	42	39	1710	1386	506	Error	892	0	2	4	7	8	183	0.0	29
Monday, March 16, 2020	4:10	00:10:00	40	48	42	39	1691	1363	621	Error	761	1	3	4	7	7	183	0.0	29
Monday, March 16, 2020	4:20	00:10:00	39	47	40	37	1420	1534	586	Error	992	1	3	4	6	6	183	0.0	29
Monday, March 16, 2020	4:30	00:10:00	40	47	41	37	1267	1158	588	Error	824	1	3	4	6	6	183	0.0	29
Monday, March 16, 2020	4:40	00:10:00	37	47	39	35	1023	927	421	Error	725	0	2	4	7	5	183	0.0	29
Monday, March 16, 2020	4:50	00:10:00	37	45	39	34	977	698	378	Error	710	0	2	4	6	6	183	0.0	29
Monday, March 16, 2020	5:00	00:10:00	34	45	36	32	481	480	326	Error	472	0	3	4	7	6	183	0.0	29
Monday, March 16, 2020	5:10	00:10:00	35	48	35	32	278	491	173	Error	259	0	3	4	6	6	183	0.0	29
Monday, March 16, 2020	5:20	00:10:00	34	44	36	32	405	378	395	Error	293	0	3	4	7	6	183	0.0	29
Monday, March 16, 2020	5:30	00:10:00	45	67	46	43	280	362	300	Error	294	0	2	3	6	6	183	0.0	29
Monday, March 16, 2020	5:40	00:10:00	47	72	45	32	265	225	303	Error	154	0	2	4	6	5	183	0.0	29
Monday, March 16, 2020	5:50	00:10:00	43	69	39	33	310	268	306	Error	122	0	3	4	6	5	183	0.0	29
Monday, March 16, 2020	6:00	00:10:00	47	74	36	32	377	312	316	Error	187	0	3	4	6	5	183	0.0	29
Monday, March 16, 2020	6:10	00:10:00	45	76	41	33	346	355	289	Error	196	0	0	4	6	5	183	0.0	29
Monday, March 16, 2020	6:20	00:10:00	47	75	36	32	341	410	244	Error	115	0	0	3	6	5	183	0.0	29
Monday, March 16, 2020	6:30	00:10:00	34	49	36	32	260	312	179	Error	54	0	0	4	6	4	183	0.0	29
Monday, March 16, 2020	6:40	00:10:00	36	64	37	32	238	232	73	Error	0	0	0	3	5	5	183	0.0	29
Monday, March 16, 2020	6:50	00:10:00	34	49	35	32	199	210	77	Error	7	0	0	3	6	5	183	0.0	29
Monday, March 16, 2020	7:00	00:10:00	35	48	36	33	260	223	55	Error	56	0	0	4	6	5	183	0.0	29
Monday, March 16, 2020	7:10	00:10:00	36	45	37	34	203	222	5	Error	23	0	0	3	6	4	183	0.0	29
Monday, March 16, 2020	7:20	00:10:00	35	46	36	33	216	234	58	Error	54	0	0	3	5	4	183	0.0	29
Monday, March 16, 2020	7:30	00:10:00	36	49	38	33	306	324	178	Error	183	0	0	3	6	5	183	0.0	29
Monday, March 16, 2020	7:40	00:10:00	38	53	41	34	285	332	168	Error	172	0	0	3	5	4	183	0.0	29
Monday, March 16, 2020	7:50	00:10:00	39	58	43	34	291	323	164	Error	131	0	0	3	5	5	183	0.0	29
Monday, March 16, 2020	8:00	00:10:00	38	61	40	33	310	364	168	Error	172	0	0	3	4	5	183	0.0	29
Monday, March 16, 2020	8:10	00:10:00	37	60	37	33	383	456	245	Error	265	0	0	2	4	5	183	0.0	29
Monday, March 16, 2020	8:20	00:10:00	38	60	39	34	517	629	319	Error	342	0	0	2	5	6	183	0.0	30
Monday, March 16, 2020	8:30	00:10:00	39	57	41	35	725	694	349	Error	380	1	4	2	4	6	183	0.0	30
Monday, March 16, 2020	8:40	00:10:00	39	52	42	35	594	426	324	Error	366	3	4	2	4	6	183	0.0	30
Monday, March 16, 2020	8:50	00:10:00	38	52	40	34	454	204	310	Error	331	3	5	2	4	5	183	0.0	30
Monday, March 16, 2020	9:00	00:10:00	38	54	41	33	350	122	196	Error	248	3	4	2	4	5	183	0.0	30

Table A-4: Location 4 All Measurement Periods

Date	Start Time	Duration	Leq	Lmax	L10	L90	Closest Non-Curt. WT	Next Four Closest Non-Curtailed Wind Turbines				Loc. 4 Ground Level		Loc. 1 Ground Level		CRW Met Tower Hub Height		Loc. 2 Precip.	Loc. 2 Temp.
							Avg. Output (kW)												
		(HH:MM:SS)	(dBA)	(dBA)	(dBA)	(dBA)	WT 30	WT 31	WT 39	WT 40	WT 45	Avg. WS (m/s)	Gust WS (m/s)	Avg. WS (m/s)	Gust WS (m/s)	Avg. WS (m/s)	Avg. WD (°)	(mm)	(°F)
Monday, March 16, 2020	9:10	00:10:00	36	51	39	33	213	61	97	Error	127	3	4	2	4	5	183	0.0	30
Monday, March 16, 2020	9:20	00:10:00	35	50	36	33	165	57	67	Error	58	2	4	2	3	4	183	0.0	30
Monday, March 16, 2020	9:30	00:10:00	35	51	36	32	131	56	40	Error	21	2	4	2	3	4	183	0.0	30
Monday, March 16, 2020	9:40	00:10:00	38	52	41	33	213	98	99	Error	85	3	4	2	3	4	183	0.0	30
Monday, March 16, 2020	9:50	00:10:00	41	69	40	33	218	122	55	Error	71	3	5	1	3	4	183	0.0	31
Monday, March 16, 2020	10:00	00:10:00	35	56	37	31	275	240	103	Error	142	3	4	2	4	5	183	0.0	31
Monday, March 16, 2020	10:10	00:10:00	39	65	40	32	396	491	206	Error	201	3	5	2	4	5	183	0.0	31
Monday, March 16, 2020	10:20	00:10:00	37	49	39	33	484	684	339	Error	286	3	5	2	4	7	183	0.0	31
Monday, March 16, 2020	10:30	00:10:00	47	77	42	32	463	467	309	Error	181	2	5	3	4	6	183	0.0	31
Monday, March 16, 2020	10:40	00:10:00	47	73	43	36	669	763	408	Error	339	2	5	3	5	7	183	0.0	31
Monday, March 16, 2020	10:50	00:10:00	42	67	42	36	709	606	309	Error	367	2	5	4	6	7	183	0.0	31
Monday, March 16, 2020	11:00	00:10:00	38	57	40	35	556	657	333	Error	412	1	4	3	5	7	183	0.0	31
Monday, March 16, 2020	11:10	00:10:00	38	57	40	35	619	655	150	Error	351	1	4	2	4	6	183	0.0	32
Monday, March 16, 2020	11:20	00:10:00	56	79	55	37	854	854	389	Error	312	1	4	2	4	7	183	0.0	32
Monday, March 16, 2020	11:30	00:10:00	46	62	47	39	1040	1245	397	Error	425	2	4	2	4	7	183	0.0	32
Monday, March 16, 2020	11:40	00:10:00	43	53	45	40	1339	1486	499	Error	390	1	5	2	4	8	183	0.0	32
Monday, March 16, 2020	11:50	00:10:00	46	74	43	39	1113	1487	565	Error	477	1	5	3	5	8	183	0.0	32
Monday, March 16, 2020	12:00	00:10:00	42	51	43	40	1341	1748	634	Error	610	2	4	3	4	8	183	0.0	31
Monday, March 16, 2020	12:10	00:10:00	42	48	44	40	1456	1278	749	Error	608	1	5	3	5	7	183	0.0	30
Monday, March 16, 2020	12:20	00:10:00	50	79	43	39	1190	1254	523	Error	441	1	4	2	4	7	183	0.0	30
Monday, March 16, 2020	12:30	00:10:00	42	51	44	39	1306	1089	632	Error	477	1	3	2	4	6	183	0.0	30
Monday, March 16, 2020	12:40	00:10:00	49	74	45	39	1239	1726	544	Error	507	1	4	2	4	7	183	0.0	30
Monday, March 16, 2020	12:50	00:10:00	55	80	50	35	223	169	70	Error	88	1	4	3	5	7	183	0.0	30
Monday, March 16, 2020	13:00	00:10:00	52	73	55	35	0	0	0	Error	0	1	2	3	5	7	183	0.0	30
Monday, March 16, 2020	13:10	00:10:00	51	71	54	35	0	119	46	Error	0	1	4	3	5	8	183	0.0	31
Monday, March 16, 2020	13:20	00:10:00	53	76	54	36	0	1299	1223	Error	0	2	5	3	5	8	183	0.0	31
Monday, March 16, 2020	13:30	00:10:00	45	71	46	36	1194	1922	1560	Error	369	2	6	3	5	8	183	0.0	31
Monday, March 16, 2020	13:40	00:10:00	43	63	44	40	1786	1918	1297	Error	1199	1	4	3	5	8	183	0.0	31
Monday, March 16, 2020	13:50	00:10:00	41	58	43	39	1648	1608	1283	Error	1018	1	4	3	5	7	183	0.0	32
Monday, March 16, 2020	14:00	00:10:00	41	50	44	38	1519	1626	1149	Error	817	1	4	3	5	6	183	0.0	32
Monday, March 16, 2020	14:10	00:10:00	39	47	41	36	1272	1231	1262	Error	687	0	3	3	5	6	183	0.0	32
Monday, March 16, 2020	14:20	00:10:00	43	61	41	35	934	946	877	Error	520	0	3	3	5	6	183	0.0	32
Monday, March 16, 2020	14:30	00:10:00	48	74	42	34	897	758	646	Error	455	1	3	3	5	6	183	0.0	32
Monday, March 16, 2020	14:40	00:10:00	36	48	39	33	934	905	792	Error	529	1	5	3	5	6	183	0.0	33
Monday, March 16, 2020	14:50	00:10:00	38	52	40	35	1229	1236	907	Error	829	1	5	3	5	7	183	0.0	33
Monday, March 16, 2020	15:00	00:10:00	54	78	38	34	850	1281	883	Error	864	1	5	4	6	7	183	0.0	33
Monday, March 16, 2020	15:10	00:10:00	37	57	38	33	933	691	761	Error	955	2	4	3	5	7	183	0.0	33
Monday, March 16, 2020	15:20	00:10:00	41	62	42	33	831	818	969	Error	966	1	5	3	6	5	183	0.0	32
Monday, March 16, 2020	15:30	00:10:00	38	61	41	32	740	891	878	Error	619	1	4	3	6	4	183	0.0	32
Monday, March 16, 2020	15:40	00:10:00	36	58	38	30	473	608	407	Error	567	2	4	3	5	5	183	0.0	32
Monday, March 16, 2020	15:50	00:10:00	34	51	36	31	395	392	547	Error	395	1	4	3	6	6	183	0.0	32
Monday, March 16, 2020	16:00	00:10:00	38	58	42	31	564	568	670	Error	720	2	6	3	6	5	183	0.0	32
Monday, March 16, 2020	16:10	00:10:00	38	61	38	31	874	919	954	Error	823	2	5	3	6	6	183	0.0	32
Monday, March 16, 2020	16:20	00:10:00	36	50	39	32	504	621	744	0	450	3	5	3	6	6	183	0.0	32
Monday, March 16, 2020	16:30	00:10:00	37	53	40	32	998	891	1113	0	0	3	5	3	6	6	183	0.0	32
Monday, March 16, 2020	16:40	00:10:00	39	51	42	35	1297	1135	1276	0	1009	3	5	3	6	7	183	0.0	32
Monday, March 16, 2020	16:50	00:10:00	39	54	42	34	941	1116	1461	0	1279	4	6	3	5	7	183	0.0	32
Monday, March 16, 2020	17:00	00:10:00	41	62	44	33	1010	1204	1366	0	1366	4	6	2	5	7	183	0.0	31
Monday, March 16, 2020	17:10	00:10:00	38	51	41	34	1164	1034	1226	0	1338	3	6	3	6	7	183	0.0	31
Monday, March 16, 2020	17:20	00:10:00	40	54	43	34	1239	1172	1453	0	1577	4	5	3	6	7	183	0.0	31
Monday, March 16, 2020	17:30	00:10:00	39	51	41	35	1316	1470	1607	443	1466	3	5	3	5	8	183	0.0	30
Monday, March 16, 2020	17:40	00:10:00	41	58	43	35	800	1243	1690	1346	1555	4	7	3	6	7	183	0.0	30
Monday, March 16, 2020	17:50	00:10:00	51	69	56	33	0	1178	1621	1378	1585	3	6	3	6	8	183	0.0	30
Monday, March 16, 2020	18:00	00:10:00	56	74	58	40	867	946	1766	1612	1530	4	6	3	6	8	183	0.0	30
Monday, March 16, 2020	18:10	00:10:00	52	60	55	38	1536	1309	1753	1143	1157	3	5	3	6	7	183	0.0	30
Monday, March 16, 2020	18:20	00:10:00	47	59	53	33	996	1214	1593	1013	1334	3	5	3	4	8	183	0.0	29
Monday, March 16, 2020	18:30	00:10:00	40	54	43	34	1289	1402	1680	1374	1442	3	6	3	6	8	183	0.0	29
Monday, March 16, 2020	18:40	00:10:00	39	51	42	34	1320	1428	1615	1220	1000	3	6	3	5	8	183	0.0	29
Monday, March 16, 2020	18:50	00:10:00	51	60	55	37	1294	1319	1324	1434	1385	4	6	3	6	8	183	0.0	29
Monday, March 16, 2020	19:00	00:10:00	50	58	55	37	1374	1332	1604	1261	1719	3	6	3	6	7	183	0.0	29
Monday, March 16, 2020	19:10	00:10:00	41	55	43	37	1199	1369	1470	1547	1365	4	6	3	6	7	183	0.0	28
Monday, March 16, 2020	19:20	00:10:00	41	57	44	37	1818	1424	1316	1570	1565	4	6	3	5	7	183	0.0	28
Monday, March 16, 2020	19:30	00:10:00	39	47	41	36	1360	1506	1229	1156	1358	4	5	3	6	7	183	0.0	28
Monday, March 16, 2020	19:40	00:10:00	40	68	40	35	1289	1366	1336	1213	1582	4	5	3	5	7	183	0.0	27
Monday, March 16, 2020	19:50	00:10:00	43	66	41	34	1258	1193	1370	1220	1045	4	5	4	6	7	183	0.0	27
Monday, March 16, 2020	20:00	00:10:00	49	71	53	32	995	1201	1362	1253	1347	3	5	3	6	7	183	0.0	27
Monday, March 16, 2020	20:10	00:10:00	54	79	51	34	1192	1452	1525	1472	1427	4	5	3	6	7	183	0.0	28
Monday, March 16, 2020	20:20	00:10:00	55	74	57	37	1706	1758	1730	1539	1838	4	6	4	6	8	183	0.0	28
Monday, March 16, 2020	20:30	00:10:00	53	74	50	38	1689	1481	1820	1819	1776	4	6	3	5	8	183	0.0	28
Monday, March 16, 2020	20:40	00:10:00	60	79	65	38	1904	2030	1706	1707	1465	4	6	3	6	8	183	0.0	28
Monday, March 16, 2020	20:50	00:10:00	50	74	49	37	1511	1832	1254	1346	1297	4	6	3	5	8	183	0.0	28

Table A-4: Location 4 All Measurement Periods

Date	Start Time	Duration	Leq	Lmax	L10	L90	Closest Non-Curt. WT	Next Four Closest Non-Curtailed Wind Turbines				Loc. 4 Ground Level		Loc. 1 Ground Level		CRW Met Tower Hub Height		Loc. 2 Precip.	Loc. 2 Temp.
							Avg. Output (kW)												
		(HH:MM:SS)	(dBA)	(dBA)	(dBA)	(dBA)	WT 30	WT 31	WT 39	WT 40	WT 45	Avg. WS (m/s)	Gust WS (m/s)	Avg. WS (m/s)	Gust WS (m/s)	Avg. WS (m/s)	Avg. WD (°)	(mm)	(°F)
Monday, March 16, 2020	21:00	00:10:00	52	77	55	35	1578	1733	1244	756	1635	4	6	3	6	8	183	0.0	28
Monday, March 16, 2020	21:10	00:10:00	54	79	51	35	1845	1857	1389	1140	1617	4	5	3	6	9	183	0.0	28
Monday, March 16, 2020	21:20	00:10:00	41	52	44	37	2144	2201	2206	2058	2139	4	6	3	6	8	183	0.0	27
Monday, March 16, 2020	21:30	00:10:00	42	50	44	38	2172	2002	2271	2189	1853	4	7	3	5	9	183	0.0	27
Monday, March 16, 2020	21:40	00:10:00	40	48	42	37	2069	1868	1750	1822	1379	4	7	3	5	8	183	0.0	27
Monday, March 16, 2020	21:50	00:10:00	38	46	41	35	1855	1847	1488	1244	1632	3	5	3	5	8	183	0.0	27
Monday, March 16, 2020	22:00	00:10:00	40	53	43	36	1836	1892	1792	1635	2120	4	6	3	5	9	183	0.0	27
Monday, March 16, 2020	22:10	00:10:00	42	53	45	38	2024	1910	2264	1852	2011	5	7	3	5	8	183	0.0	27
Monday, March 16, 2020	22:20	00:10:00	43	52	45	39	2088	2051	2098	1892	2189	5	8	3	6	9	183	0.0	27
Monday, March 16, 2020	22:30	00:10:00	50	80	45	39	1996	1967	1948	1825	1737	5	7	3	6	9	183	0.0	27
Monday, March 16, 2020	22:40	00:10:00	42	50	44	38	1965	2008	1500	1393	1816	5	7	3	6	9	183	0.0	27
Monday, March 16, 2020	22:50	00:10:00	41	49	43	38	1765	2029	1864	1734	2264	4	6	3	5	9	183	0.0	27
Monday, March 16, 2020	23:00	00:10:00	44	52	47	40	2055	2029	2296	2199	2250	5	8	4	6	9	183	0.0	28
Monday, March 16, 2020	23:10	00:10:00	44	52	46	41	2242	2216	2295	2242	2209	5	7	4	6	9	183	0.0	28
Monday, March 16, 2020	23:20	00:10:00	43	52	46	40	2265	2193	2236	2171	2243	5	7	3	5	9	183	0.0	28
Monday, March 16, 2020	23:30	00:10:00	42	52	44	38	1768	1966	2168	1915	1860	5	6	2	5	9	183	0.0	28
Monday, March 16, 2020	23:40	00:10:00	41	50	43	38	1892	2010	1882	1640	1613	5	6	3	5	9	183	0.0	28
Monday, March 16, 2020	23:50	00:10:00	40	52	42	37	1635	1683	1886	1559	1955	4	6	4	6	9	183	0.0	28
Tuesday, March 17, 2020	0:00	00:10:00	43	56	46	38	2190	2160	2210	1873	2177	5	7	4	7	10	183	0.0	28
Tuesday, March 17, 2020	0:10	00:10:00	42	51	45	39	1901	2202	2031	1817	2132	5	7	4	6	9	183	0.0	28
Tuesday, March 17, 2020	0:20	00:10:00	43	55	45	39	2176	2191	1993	1788	2094	5	6	3	5	9	183	0.0	28
Tuesday, March 17, 2020	0:30	00:10:00	43	52	46	40	1872	2041	1644	1177	1946	5	7	3	5	9	183	0.0	28
Tuesday, March 17, 2020	0:40	00:10:00	41	53	43	37	1489	1524	1056	559	1421	4	6	3	6	9	183	0.0	28
Tuesday, March 17, 2020	0:50	00:10:00	40	52	43	34	0	0	0	0	0	5	6	4	6	9	183	0.0	28
Tuesday, March 17, 2020	1:00	00:10:00	43	59	45	37	0	0	0	0	0	5	6	3	6	10	183	0.0	28
Tuesday, March 17, 2020	1:10	00:10:00	46	55	49	42	73	13	0	0	0	6	8	3	5	11	183	0.0	28
Tuesday, March 17, 2020	1:20	00:10:00	46	57	48	40	642	656	566	626	597	6	9	3	6	11	183	0.0	28
Tuesday, March 17, 2020	1:30	00:10:00	48	57	51	42	1182	1134	1197	1169	1106	6	8	4	7	11	183	0.0	28
Tuesday, March 17, 2020	1:40	00:10:00	48	59	52	42	2054	2091	2081	1995	2001	6	9	5	8	11	183	0.0	28
Tuesday, March 17, 2020	1:50	00:10:00	46	54	48	42	2301	2292	2300	2297	2285	5	8	4	8	11	183	0.0	28
Tuesday, March 17, 2020	2:00	00:10:00	45	54	48	40	2301	2290	2291	2295	2297	5	7	3	6	10	183	0.0	28
Tuesday, March 17, 2020	2:10	00:10:00	44	54	47	40	2266	2286	2300	2290	2288	5	8	3	5	10	183	0.0	27
Tuesday, March 17, 2020	2:20	00:10:00	46	56	49	41	2281	2286	2299	2299	2285	5	8	4	5	10	183	0.0	27
Tuesday, March 17, 2020	2:30	00:10:00	44	53	47	41	2264	2297	2301	2278	2300	5	8	4	6	10	183	0.0	27
Tuesday, March 17, 2020	2:40	00:10:00	49	60	51	44	2299	2301	2299	2294	2299	6	8	4	7	11	183	0.0	27
Tuesday, March 17, 2020	2:50	00:10:00	48	56	51	43	2300	2300	2300	2300	2301	6	9	3	7	11	183	0.0	27
Tuesday, March 17, 2020	3:00	00:10:00	48	58	51	44	2302	2300	2301	2300	2301	6	9	3	6	12	183	0.0	27
Tuesday, March 17, 2020	3:10	00:10:00	46	56	49	41	2300	2301	2300	2300	2295	5	8	3	6	11	183	0.0	27
Tuesday, March 17, 2020	3:20	00:10:00	47	57	50	43	2299	2299	2300	2300	2299	6	8	4	6	11	183	0.0	27
Tuesday, March 17, 2020	3:30	00:10:00	45	53	47	41	2300	2299	2300	2282	2300	5	7	4	8	11	183	0.0	26
Tuesday, March 17, 2020	3:40	00:10:00	42	52	44	38	2284	2279	2299	2294	2300	5	6	4	7	10	183	0.0	26
Tuesday, March 17, 2020	3:50	00:10:00	40	49	42	37	2287	2268	2300	2300	2299	4	6	4	7	10	183	0.0	26
Tuesday, March 17, 2020	4:00	00:10:00	39	50	41	36	2298	2279	2300	2299	2174	4	6	5	8	9	183	0.0	25
Tuesday, March 17, 2020	4:10	00:10:00	38	47	40	34	2284	2300	1945	1644	1629	4	5	5	9	9	183	0.0	24
Tuesday, March 17, 2020	4:20	00:10:00	35	45	37	32	1767	1394	1842	935	1941	2	4	5	9	9	183	0.0	24
Tuesday, March 17, 2020	4:30	00:10:00	36	45	38	33	1964	1678	2138	1309	2224	3	4	5	8	9	183	0.0	23
Tuesday, March 17, 2020	4:40	00:10:00	36	51	38	30	1308	1286	1353	926	1431	3	4	5	8	9	183	0.0	23
Tuesday, March 17, 2020	4:50	00:10:00	32	47	35	26	0	0	0	0	0	3	4	5	8	8	183	0.0	23
Tuesday, March 17, 2020	5:00	00:10:00	43	58	45	30	0	0	0	0	0	3	4	4	7	9	183	0.0	23
Tuesday, March 17, 2020	5:10	00:10:00	50	73	45	33	0	0	0	0	0	3	4	5	9	9	183	0.0	23
Tuesday, March 17, 2020	5:20	00:10:00	39	51	42	35	653	653	994	977	950	4	6	6	10	9	183	0.0	22
Tuesday, March 17, 2020	5:30	00:10:00	49	72	45	36	2108	671	2100	1796	2073	4	5	6	9	10	183	0.0	22
Tuesday, March 17, 2020	5:40	00:10:00	52	78	48	34	2292	2020	2300	1967	2300	3	5	6	9	10	183	0.0	22
Tuesday, March 17, 2020	5:50	00:10:00	43	71	40	34	2142	2193	2300	1861	2251	3	4	6	9	9	183	0.0	22
Tuesday, March 17, 2020	6:00	00:10:00	45	73	42	34	2112	2168	2300	1775	2285	3	5	5	8	9	183	0.0	21
Tuesday, March 17, 2020	6:10	00:10:00	43	67	42	35	2219	2260	2300	2286	2296	4	5	5	8	10	183	0.0	21
Tuesday, March 17, 2020	6:20	00:10:00	38	52	40	34	2247	2275	2300	2231	2300	3	4	4	6	10	183	0.0	21
Tuesday, March 17, 2020	6:30	00:10:00	37	50	40	34	2104	2187	2300	2166	2300	3	4	4	6	10	183	0.0	21
Tuesday, March 17, 2020	6:40	00:10:00	38	54	40	35	2287	2290	2300	2293	2301	3	4	3	5	10	183	0.0	21
Tuesday, March 17, 2020	6:50	00:10:00	38	49	40	35	2243	2296	2300	2211	2300	3	5	3	5	10	183	0.0	20
Tuesday, March 17, 2020	7:00	00:10:00	49	74	46	35	2274	2196	2279	1856	2300	3	5	3	5	10	183	0.0	20
Tuesday, March 17, 2020	7:10	00:10:00	50	72	51	35	2159	1943	2295	2253	2300	3	4	2	5	9	183	0.0	20
Tuesday, March 17, 2020	7:20	00:10:00	41	56	43	35	2240	1948	2299	2069	2300	3	5	3	5	10	183	0.0	20
Tuesday, March 17, 2020	7:30	00:10:00	39	54	42	35	2286	2301	2300	2284	2300	3	5	3	5	10	183	0.0	20
Tuesday, March 17, 2020	7:40	00:10:00	48	74	45	35	2300	2294	2301	2300	2300	3	4	4	5	10	183	0.0	20
Tuesday, March 17, 2020	7:50	00:10:00	44	69	46	35	2299	2300	2300	2226	2300	3	5	4	6	10	183	0.0	20
Tuesday, March 17, 2020	8:00	00:10:00	40	59	42	35	2296	2300	2299	2094	2299	3	4	4	6	10	183	0.0	20
Tuesday, March 17, 2020	8:10	00:10:00	44	62	47	36	2169	2011	2300	1521	2300	3	4	3	6	10	183	0.0	21
Tuesday, March 17, 2020	8:20	00:10:00	46	66	49	35	2251	2169	2299	2274	2299	3	4	3	5	10	183	0.0	21
Tuesday, March 17, 2020	8:30	00:10:00	49	77	48	36	2026	2151	2265	2179	2255	3	4	3	6	10	183	0.0	22
Tuesday, March 17, 2020	8:40	00:10:00	39	57	42	35	1740	1907	2132	1797	2283	3	4	3	5	7	183	0.0	23

Table A-4: Location 4 All Measurement Periods

Date	Start Time	Duration	Leq	Lmax	L10	L90	Closest Non-Curt. WT	Next Four Closest Non-Curtailed Wind Turbines				Loc. 4 Ground Level		Loc. 1 Ground Level		CRW Met Tower Hub Height		Loc. 2 Precip.	Loc. 2 Temp.
							Avg. Output (kW)												
		(HH:MM:SS)	(dBA)	(dBA)	(dBA)	(dBA)	WT 30	WT 31	WT 39	WT 40	WT 45	Avg. WS (m/s)	Gust WS (m/s)	Avg. WS (m/s)	Gust WS (m/s)	Avg. WS (m/s)	Avg. WD (°)	(mm)	(°F)
Tuesday, March 17, 2020	8:50	00:10:00	47	70	46	36	1737	2147	1888	2055	1844	4	5	3	6	7	183	0.0	24
Tuesday, March 17, 2020	9:00	00:10:00	52	77	43	36	1296	1459	1255	772	1252	4	5	4	6	7	183	0.0	25
Tuesday, March 17, 2020	9:10	00:10:00	41	59	44	36	1142	757	1016	899	946	4	6	3	5	7	183	0.0	26
Tuesday, March 17, 2020	9:20	00:10:00	41	57	44	36	1019	694	1050	751	882	4	5	3	6	5	183	0.0	26
Tuesday, March 17, 2020	9:30	00:10:00	44	63	45	37	1066	709	315	774	853	4	5	4	6	6	183	0.0	27
Tuesday, March 17, 2020	9:40	00:10:00	43	61	45	37	833	555	818	830	771	4	6	4	6	6	183	0.0	28
Tuesday, March 17, 2020	9:50	00:10:00	52	79	48	36	84	58	0	0	0	4	5	4	6	6	183	0.0	28
Tuesday, March 17, 2020	10:00	00:10:00	59	85	49	37	0	0	0	0	0	4	5	3	6	6	183	0.0	29
Tuesday, March 17, 2020	10:10	00:10:00	40	54	42	36	0	0	0	0	0	4	6	3	5	6	183	0.0	30
Tuesday, March 17, 2020	10:20	00:10:00	41	57	44	38	299	245	481	334	433	4	6	3	5	7	183	0.0	31
Tuesday, March 17, 2020	10:30	00:10:00	40	53	43	36	757	661	755	688	879	4	6	3	5	6	183	0.0	31
Tuesday, March 17, 2020	10:40	00:10:00	41	58	44	36	985	837	933	947	901	4	6	3	5	7	183	0.0	32
Tuesday, March 17, 2020	10:50	00:10:00	41	55	43	36	1080	701	1039	804	1027	4	6	2	6	7	183	0.0	32
Tuesday, March 17, 2020	11:00	00:10:00	44	57	47	39	924	837	1327	871	1269	5	8	2	5	7	183	0.0	33
Tuesday, March 17, 2020	11:10	00:10:00	43	58	46	38	1419	1171	1633	1604	1399	4	7	3	5	8	183	0.0	33
Tuesday, March 17, 2020	11:20	00:10:00	45	60	48	39	1165	1155	1570	1538	1563	5	7	3	5	8	183	0.0	34
Tuesday, March 17, 2020	11:30	00:10:00	43	63	45	37	1313	1343	1572	1575	1595	4	7	3	6	9	183	0.0	34
Tuesday, March 17, 2020	11:40	00:10:00	49	75	45	33	1062	1138	1256	1200	1195	3	6	4	6	8	183	0.0	34
Tuesday, March 17, 2020	11:50	00:10:00	41	57	44	35	879	885	834	973	1078	4	6	3	6	7	183	0.0	34
Tuesday, March 17, 2020	12:00	00:10:00	40	54	43	36	828	925	1073	1152	964	4	6	4	6	7	183	0.0	35
Tuesday, March 17, 2020	12:10	00:10:00	39	57	42	34	764	874	832	464	794	3	6	4	6	7	183	0.0	35
Tuesday, March 17, 2020	12:20	00:10:00	39	54	41	34	725	666	703	295	742	3	5	4	6	6	183	0.0	36
Tuesday, March 17, 2020	12:30	00:10:00	37	52	40	32	432	448	538	582	526	3	6	3	5	6	183	0.0	36
Tuesday, March 17, 2020	12:40	00:10:00	51	75	43	34	900	912	881	940	959	2	4	3	6	7	185	0.0	37
Tuesday, March 17, 2020	12:50	00:10:00	43	66	44	35	1270	1483	1275	879	1249	2	4	4	6	7	193	0.0	36
Tuesday, March 17, 2020	13:00	00:10:00	40	56	43	35	1309	1132	1243	894	1101	3	5	4	7	8	193	0.0	37
Tuesday, March 17, 2020	13:10	00:10:00	39	55	41	36	999	1133	1189	942	855	2	5	4	7	7	194	0.0	37
Tuesday, March 17, 2020	13:20	00:10:00	39	54	41	35	729	819	1225	846	1081	2	5	6	8	7	194	0.0	37
Tuesday, March 17, 2020	13:30	00:10:00	40	55	43	35	765	890	950	891	651	3	6	5	8	6	194	0.0	37
Tuesday, March 17, 2020	13:40	00:10:00	38	54	40	33	815	712	723	914	670	2	5	4	7	6	195	0.0	37
Tuesday, March 17, 2020	13:50	00:10:00	41	63	40	32	517	740	598	645	433	1	4	4	8	7	197	0.0	38
Tuesday, March 17, 2020	14:00	00:10:00	47	73	43	34	834	895	562	696	752	1	5	5	8	6	206	0.0	38
Tuesday, March 17, 2020	14:10	00:10:00	43	70	44	42	948	666	649	748	812	2	4	4	7	6	212	0.0	38
Tuesday, March 17, 2020	14:20	00:10:00	42	50	43	42	983	929	600	770	641	1	3	4	7	6	212	0.0	37
Tuesday, March 17, 2020	14:30	00:10:00	42	48	42	41	790	630	568	661	856	1	3	4	7	5	212	0.0	36
Tuesday, March 17, 2020	14:40	00:10:00	42	49	43	42	852	565	568	695	773	1	4	4	6	6	208	0.0	37
Tuesday, March 17, 2020	14:50	00:10:00	42	69	43	33	629	677	542	883	687	0	2	4	7	6	208	0.0	36
Tuesday, March 17, 2020	15:00	00:10:00	35	60	35	31	696	474	451	453	466	0	3	4	6	5	199	0.0	36
Tuesday, March 17, 2020	15:10	00:10:00	32	38	34	30	609	598	289	612	473	0	3	4	7	5	203	0.0	36
Tuesday, March 17, 2020	15:20	00:10:00	33	45	35	29	524	547	617	698	781	0	3	5	8	5	203	0.0	36
Tuesday, March 17, 2020	15:30	00:10:00	46	69	38	33	939	757	761	640	809	0	1	4	6	6	184	0.0	37
Tuesday, March 17, 2020	15:40	00:10:00	47	75	39	33	808	890	900	967	997	0	3	4	7	7	188	0.0	37
Tuesday, March 17, 2020	15:50	00:10:00	43	67	40	36	814	818	869	946	1022	0	3	4	7	7	186	0.0	36
Tuesday, March 17, 2020	16:00	00:10:00	49	73	40	37	1116	851	340	964	1063	0	3	4	7	7	187	0.0	36
Tuesday, March 17, 2020	16:10	00:10:00	40	63	41	37	1308	945	914	1060	1110	0	2	4	6	7	187	0.0	36
Tuesday, March 17, 2020	16:20	00:10:00	50	70	51	37	750	739	981	780	1040	0	0	3	6	7	181	0.0	36
Tuesday, March 17, 2020	16:30	00:10:00	35	62	35	32	741	802	747	780	780	0	1	4	7	8	182	0.0	36
Tuesday, March 17, 2020	16:40	00:10:00	44	67	43	33	1046	796	1126	937	1193	0	3	4	6	8	175	0.0	36
Tuesday, March 17, 2020	16:50	00:10:00	39	46	41	36	1581	1548	1774	248	1752	0	3	4	7	9	179	0.0	36
Tuesday, March 17, 2020	17:00	00:10:00	40	61	41	37	1945	1786	1710	1309	1858	0	1	4	6	8	184	0.0	36
Tuesday, March 17, 2020	17:10	00:10:00	38	43	39	37	1900	1561	1730	1696	2276	0	2	4	7	9	186	0.0	36
Tuesday, March 17, 2020	17:20	00:10:00	38	52	39	35	1759	1542	1057	1251	1507	0	1	3	5	8	186	0.0	36
Tuesday, March 17, 2020	17:30	00:10:00	36	39	38	34	1465	1140	1407	1529	1423	0	1	3	6	2	55	0.0	36
Tuesday, March 17, 2020	17:40	00:10:00	36	44	38	34	1302	1429	1196	1485	1300	0	2	3	5	8	182	0.0	36
Tuesday, March 17, 2020	17:50	00:10:00	48	73	40	32	930	1157	924	1287	914	0	2	3	6	8	181	0.0	36
Tuesday, March 17, 2020	18:00	00:10:00	42	65	38	33	1111	1035	773	1194	1313	0	0	3	6	8	182	0.0	36
Tuesday, March 17, 2020	18:10	00:10:00	37	45	39	34	1438	759	1051	1343	1629	0	1	3	6	8	182	0.0	35
Tuesday, March 17, 2020	18:20	00:10:00	38	52	39	35	1151	1206	1156	1504	1604	0	1	4	6	8	182	0.0	35
Tuesday, March 17, 2020	18:30	00:10:00	36	51	38	31	766	820	609	923	932	0	0	4	7	8	182	0.0	35
Tuesday, March 17, 2020	18:40	00:10:00	35	48	36	32	958	863	624	684	694	0	0	4	7	8	182	0.0	35
Tuesday, March 17, 2020	18:50	00:10:00	37	63	36	33	1184	1086	798	933	1059	0	0	3	5	8	182	0.0	35
Tuesday, March 17, 2020	19:00	00:10:00	45	56	50	34	1172	979	1056	904	1044	0	1	3	6	8	182	0.0	35
Tuesday, March 17, 2020	19:10	00:10:00	51	59	55	37	1281	888	1003	947	1213	0	1	4	7	8	182	0.0	35
Tuesday, March 17, 2020	19:20	00:10:00	46	58	52	36	1092	1023	1297	852	1197	0	1	4	7	8	182	0.0	34
Tuesday, March 17, 2020	19:30	00:10:00	45	56	51	37	1026	1180	1507	874	1278	0	1	4	7	8	182	0.0	34
Tuesday, March 17, 2020	19:40	00:10:00	49	58	53	38	1077	1200	1428	1020	1252	0	0	4	7	8	173	0.0	34
Tuesday, March 17, 2020	19:50	00:10:00	42	67	39	37	1515	1236	1469	1237	1234	0	0	4	7	9	171	0.0	34
Tuesday, March 17, 2020	20:00	00:10:00	37	43	38	36	1223	1198	1235	1099	1008	0	0	4	7	9	171	0.0	34
Tuesday, March 17, 2020	20:10	00:10:00	44	70	38	35	1195	1041	1061	899	819	0	1	3	6	8	170	0.0	34
Tuesday, March 17, 2020	20:20	00:10:00	46	75	37	35	1111	1023	1045	818	1010	0	0	3	6	8	174	0.0	34
Tuesday, March 17, 2020	20:30	00:10:00	50	79	38	35	976	824	746	745	759	0	0	3	5	8	171	0.0	34

Table A-4: Location 4 All Measurement Periods

Date	Start Time	Duration	Leq	Lmax	L10	L90	Closest Non-Curt. WT	Next Four Closest Non-Curtailed Wind Turbines				Loc. 4 Ground Level		Loc. 1 Ground Level		CRW Met Tower Hub Height		Loc. 2 Precip.	Loc. 2 Temp.
							Avg. Output (kW)												
		(HH:MM:SS)	(dBA)	(dBA)	(dBA)	(dBA)	WT 30	WT 31	WT 39	WT 40	WT 45	Avg. WS (m/s)	Gust WS (m/s)	Avg. WS (m/s)	Gust WS (m/s)	Avg. WS (m/s)	Avg. WD (°)	(mm)	(°F)
Tuesday, March 17, 2020	20:40	00:10:00	40	67	35	32	675	599	623	605	694	0	0	3	7	7	172	0.0	34
Tuesday, March 17, 2020	20:50	00:10:00	48	70	45	35	657	464	830	563	872	0	1	3	6	7	169	0.0	34
Tuesday, March 17, 2020	21:00	00:10:00	51	77	51	35	665	414	1024	827	1012	0	2	3	5	7	168	0.0	34
Tuesday, March 17, 2020	21:10	00:10:00	38	59	38	36	1332	819	1100	1002	665	0	2	3	5	7	167	0.0	34
Tuesday, March 17, 2020	21:20	00:10:00	37	41	38	36	1048	979	1165	1163	893	0	1	2	4	8	168	0.0	34
Tuesday, March 17, 2020	21:30	00:10:00	37	42	39	36	1239	1148	1441	1287	1080	0	1	2	4	8	165	0.0	34
Tuesday, March 17, 2020	21:40	00:10:00	38	41	39	37	1377	1281	1596	1518	1333	0	2	3	5	9	165	0.0	34
Tuesday, March 17, 2020	21:50	00:10:00	38	41	39	37	1106	1092	1564	1387	1457	0	1	4	6	9	161	0.0	34
Tuesday, March 17, 2020	22:00	00:10:00	38	42	39	37	977	932	1601	1241	1389	0	1	4	7	9	161	0.0	34
Tuesday, March 17, 2020	22:10	00:10:00	38	45	39	37	1068	1016	1437	1248	1453	0	1	3	6	8	161	0.0	34
Tuesday, March 17, 2020	22:20	00:10:00	39	52	40	37	944	795	1240	1115	1247	0	2	3	5	9	161	0.0	34
Tuesday, March 17, 2020	22:30	00:10:00	37	40	38	35	869	744	1058	963	1005	0	1	2	5	9	161	0.0	34
Tuesday, March 17, 2020	22:40	00:10:00	37	42	38	36	910	783	1153	1120	1022	0	1	2	5	9	160	0.0	34
Tuesday, March 17, 2020	22:50	00:10:00	38	43	39	36	1274	1057	1466	1276	1089	0	1	3	5	9	164	0.0	34
Tuesday, March 17, 2020	23:00	00:10:00	39	44	40	38	1607	1102	1633	1446	1173	0	1	2	4	9	166	0.0	34
Tuesday, March 17, 2020	23:10	00:10:00	39	42	40	38	1929	1458	1557	1491	1130	0	2	2	3	9	168	0.0	34
Tuesday, March 17, 2020	23:20	00:10:00	40	53	42	39	2029	1965	1808	1471	1221	0	1	2	3	9	169	0.0	34
Tuesday, March 17, 2020	23:30	00:10:00	40	44	42	39	1968	1521	1760	1580	1181	0	2	2	4	9	168	0.0	34
Tuesday, March 17, 2020	23:40	00:10:00	41	45	42	40	2277	2177	2124	1719	1599	0	1	2	4	9	167	0.0	34
Tuesday, March 17, 2020	23:50	00:10:00	41	45	43	40	2276	2225	2223	2085	1607	0	1	3	4	9	169	0.0	34
Wednesday, March 18, 2020	0:00	00:10:00	41	44	42	40	2299	2265	2293	2099	2045	0	1	3	5	9	168	0.0	34
Wednesday, March 18, 2020	0:10	00:10:00	41	44	42	40	2299	2265	2299	2125	2271	0	1	3	5	10	172	0.0	34
Wednesday, March 18, 2020	0:20	00:10:00	41	44	42	40	2297	2266	2299	1973	2287	0	1	4	6	10	172	0.0	34
Wednesday, March 18, 2020	0:30	00:10:00	41	44	42	40	2301	2294	2300	2058	2282	0	1	4	6	11	175	0.0	34
Wednesday, March 18, 2020	0:40	00:10:00	41	47	42	40	2300	2300	2298	2270	2296	0	1	4	7	11	177	0.0	35
Wednesday, March 18, 2020	0:50	00:10:00	39	43	41	35	1072	1065	964	989	1060	0	1	4	6	10	178	0.0	35
Wednesday, March 18, 2020	1:00	00:10:00	37	43	39	35	0	0	0	0	0	0	2	3	5	11	178	0.0	35
Wednesday, March 18, 2020	1:10	00:10:00	37	48	39	35	0	0	0	0	0	0	1	3	5	10	179	0.0	35
Wednesday, March 18, 2020	1:20	00:10:00	38	48	40	35	365	214	231	233	312	0	1	3	5	10	180	0.0	35
Wednesday, March 18, 2020	1:30	00:10:00	41	44	42	40	2297	2295	2268	2021	2048	0	1	3	6	10	177	0.0	35
Wednesday, March 18, 2020	1:40	00:10:00	41	44	42	40	2134	2160	2113	1597	1770	0	2	3	5	10	177	0.0	35
Wednesday, March 18, 2020	1:50	00:10:00	40	46	41	39	2016	1849	2080	1377	1943	0	1	3	5	9	174	0.0	35
Wednesday, March 18, 2020	2:00	00:10:00	39	43	40	38	1977	2056	2024	1497	1815	0	2	3	5	9	173	0.0	35
Wednesday, March 18, 2020	2:10	00:10:00	39	43	40	38	1973	2010	1947	1354	1804	0	1	3	5	9	175	0.0	35
Wednesday, March 18, 2020	2:20	00:10:00	38	43	39	37	1776	1825	1639	1219	1494	0	1	3	5	8	176	0.0	35
Wednesday, March 18, 2020	2:30	00:10:00	38	40	39	37	1891	1879	1407	997	1297	0	0	4	6	8	179	0.0	35
Wednesday, March 18, 2020	2:40	00:10:00	37	43	38	36	1644	1825	1308	837	1211	0	1	4	7	8	178	0.0	35
Wednesday, March 18, 2020	2:50	00:10:00	36	40	37	35	1610	1807	1167	1051	891	0	0	4	6	8	178	0.0	35
Wednesday, March 18, 2020	3:00	00:10:00	37	44	37	36	1651	1718	923	948	893	0	1	4	6	8	179	0.0	35
Wednesday, March 18, 2020	3:10	00:10:00	37	42	37	36	1921	1846	883	1021	1133	0	0	4	6	8	180	0.0	35
Wednesday, March 18, 2020	3:20	00:10:00	36	40	37	35	1895	1824	952	1160	1182	0	0	3	6	7	181	0.0	35
Wednesday, March 18, 2020	3:30	00:10:00	35	38	36	34	1672	1639	930	1079	1027	0	0	3	5	7	181	0.0	35
Wednesday, March 18, 2020	3:40	00:10:00	35	39	36	33	1507	1476	934	1136	1038	0	2	4	7	7	179	0.0	35
Wednesday, March 18, 2020	3:50	00:10:00	35	38	36	34	1367	1339	952	1112	1037	0	0	4	7	8	179	0.0	35
Wednesday, March 18, 2020	4:00	00:10:00	35	41	36	34	1242	1126	776	995	1014	0	0	4	6	7	179	0.0	35
Wednesday, March 18, 2020	4:10	00:10:00	34	37	35	33	1178	1053	713	868	1025	0	0	4	7	7	180	0.0	35
Wednesday, March 18, 2020	4:20	00:10:00	32	38	33	32	1148	1012	610	732	841	0	0	4	6	7	181	0.0	35
Wednesday, March 18, 2020	4:30	00:10:00	31	36	32	29	896	698	574	607	701	0	1	4	6	6	180	0.0	35
Wednesday, March 18, 2020	4:40	00:10:00	32	40	33	32	775	572	531	485	710	0	0	4	6	6	181	0.0	35
Wednesday, March 18, 2020	4:50	00:10:00	33	37	33	32	667	619	477	408	667	0	0	3	6	6	180	0.0	35
Wednesday, March 18, 2020	5:00	00:10:00	32	34	33	30	562	438	330	286	521	0	0	3	5	6	180	0.0	35
Wednesday, March 18, 2020	5:10	00:10:00	39	62	43	29	418	297	208	166	317	0	0	3	5	6	182	0.0	35
Wednesday, March 18, 2020	5:20	00:10:00	47	72	44	27	312	297	157	145	155	0	0	2	4	5	178	0.0	35
Wednesday, March 18, 2020	5:30	00:10:00	37	64	33	31	268	232	264	203	160	0	0	2	4	5	176	0.0	34
Wednesday, March 18, 2020	5:40	00:10:00	32	38	32	31	296	246	349	277	275	0	0	2	4	5	175	0.0	34
Wednesday, March 18, 2020	5:50	00:10:00	33	48	34	30	276	241	253	269	308	0	0	2	4	5	174	0.0	34
Wednesday, March 18, 2020	6:00	00:10:00	30	44	30	28	261	244	194	159	198	0	0	3	5	5	177	0.0	34
Wednesday, March 18, 2020	6:10	00:10:00	31	47	30	26	299	182	198	229	206	0	0	2	4	5	178	0.0	34
Wednesday, March 18, 2020	6:20	00:10:00	32	50	32	30	217	175	192	184	197	0	0	2	5	5	175	0.0	34
Wednesday, March 18, 2020	6:30	00:10:00	33	49	33	31	136	104	186	156	190	0	0	2	4	5	171	0.0	34
Wednesday, March 18, 2020	6:40	00:10:00	32	41	33	31	91	86	128	103	141	0	0	2	4	5	165	0.0	34
Wednesday, March 18, 2020	6:50	00:10:00	50	78	38	29	101	112	135	97	90	0	0	2	4	5	169	0.0	34
Wednesday, March 18, 2020	7:00	00:10:00	37	70	32	27	68	71	190	61	163	0	0	2	3	5	170	0.0	34
Wednesday, March 18, 2020	7:10	00:10:00	44	67	44	31	80	106	183	109	171	0	0	2	4	4	168	0.0	33
Wednesday, March 18, 2020	7:20	00:10:00	38	66	40	32	100	94	180	117	133	0	1	1	3	5	161	0.0	33
Wednesday, March 18, 2020	7:30	00:10:00	46	72	41	32	128	97	69	112	131	0	0	1	3	5	162	0.0	33
Wednesday, March 18, 2020	7:40	00:10:00	37	58	40	31	86	62	100	71	109	0	1	1	2	4	164	0.0	33
Wednesday, March 18, 2020	7:50	00:10:00	37	54	40	30	27	6	37	7	61	0	0	1	2	4	167	0.0	33
Wednesday, March 18, 2020	8:00	00:10:00	36	58	39	30	26	3	20	0	32	0	0	1	2	4	167	0.0	33
Wednesday, March 18, 2020	8:10	00:10:00	44	67	44	32	0	0	8	0	17	0	0	1	2	4	166	0.0	33
Wednesday, March 18, 2020	8:20	00:10:00	54	79	47	32	0	0	0	0	0	0	0	1	2	4	179	0.0	34

Table A-4: Location 4 All Measurement Periods

Date	Start Time	Duration	Leq	Lmax	L10	L90	Closest Non-Curt. WT	Next Four Closest Non-Curtailed Wind Turbines				Loc. 4 Ground Level		Loc. 1 Ground Level		CRW Met Tower Hub Height		Loc. 2 Precip.	Loc. 2 Temp.
							Avg. Output (kW)												
		(HH:MM:SS)	(dBA)	(dBA)	(dBA)	(dBA)	WT 30	WT 31	WT 39	WT 40	WT 45	Avg. WS (m/s)	Gust WS (m/s)	Avg. WS (m/s)	Gust WS (m/s)	Avg. WS (m/s)	Avg. WD (°)	(mm)	(°F)
Wednesday, March 18, 2020	8:30	00:10:00	39	59	43	30	0	0	0	0	0	0	0	1	2	3	177	0.0	34
Wednesday, March 18, 2020	8:40	00:10:00	50	74	43	33	0	0	0	0	0	0	0	1	2	3	178	0.0	34
Wednesday, March 18, 2020	8:50	00:10:00	48	70	47	30	0	0	0	0	0	0	0	1	3	3	181	0.0	34
Wednesday, March 18, 2020	9:00	00:10:00	36	51	39	31	0	0	0	0	0	0	0	2	3	3	180	0.0	34
Wednesday, March 18, 2020	9:10	00:10:00	37	55	39	31	0	0	0	0	0	0	0	1	3	3	182	0.0	34
Wednesday, March 18, 2020	9:20	00:10:00	51	77	50	31	0	0	0	0	0	0	0	1	2	3	170	0.0	34
Wednesday, March 18, 2020	9:30	00:10:00	38	56	41	30	0	0	0	0	0	0	0	1	2	3	159	0.0	34
Wednesday, March 18, 2020	9:40	00:10:00	44	66	41	31	0	0	0	0	0	0	0	1	2	3	167	0.0	35
Wednesday, March 18, 2020	9:50	00:10:00	46	68	43	29	0	0	0	0	0	0	0	1	2	3	164	0.0	35
Wednesday, March 18, 2020	10:00	00:10:00	38	55	42	32	0	0	0	0	0	0	0	1	2	2	160	0.0	35
Wednesday, March 18, 2020	10:10	00:10:00	44	63	42	31	0	0	0	0	0	0	0	1	2	2	157	0.0	35
Wednesday, March 18, 2020	10:20	00:10:00	39	59	41	32	0	0	0	0	0	0	0	0	1	2	145	0.0	36
Wednesday, March 18, 2020	10:30	00:10:00	37	55	40	28	0	0	0	0	0	0	0	0	1	2	134	0.0	36
Wednesday, March 18, 2020	10:40	00:10:00	37	52	41	23	0	0	0	0	0	0	0	0	2	2	134	0.0	36
Wednesday, March 18, 2020	10:50	00:10:00	35	54	38	26	0	0	0	0	0	0	0	1	2	2	134	0.0	37
Wednesday, March 18, 2020	11:00	00:10:00	34	52	37	23	0	0	0	0	0	0	0	0	1	2	134	0.0	37
Wednesday, March 18, 2020	11:10	00:10:00	31	51	35	20	0	0	0	0	0	0	0	0	1	2	134	0.0	37
Wednesday, March 18, 2020	11:20	00:10:00	34	53	37	19	0	0	0	0	0	0	0	0	1	2	134	0.0	38
Wednesday, March 18, 2020	11:30	00:10:00	32	49	36	22	0	0	0	0	0	0	0	1	2	2	134	0.0	38
Wednesday, March 18, 2020	11:40	00:10:00	35	48	38	24	0	0	0	0	0	0	0	1	2	2	134	0.0	38
Wednesday, March 18, 2020	11:50	00:10:00	35	52	38	23	0	0	0	0	0	0	0	0	1	2	134	0.0	38
Wednesday, March 18, 2020	12:00	00:10:00	34	51	38	25	0	0	0	0	0	0	0	1	2	2	134	0.0	39
Wednesday, March 18, 2020	12:10	00:10:00	34	51	37	21	0	0	0	0	0	0	0	1	2	2	134	0.0	39
Wednesday, March 18, 2020	12:20	00:10:00	31	50	34	22	0	0	0	0	0	0	0	1	2	2	133	0.0	39
Wednesday, March 18, 2020	12:30	00:10:00	35	55	36	22	0	0	0	0	0	0	0	1	2	2	63	0.0	39
Wednesday, March 18, 2020	12:40	00:10:00	34	50	37	21	0	0	0	0	0	0	0	0	2	2	55	0.0	40
Wednesday, March 18, 2020	12:50	00:10:00	32	52	34	26	0	0	0	0	0	1	2	0	2	3	59	0.0	40
Wednesday, March 18, 2020	13:00	00:10:00	35	54	39	27	0	6	0	0	7	1	3	0	2	3	72	0.0	41
Wednesday, March 18, 2020	13:10	00:10:00	34	49	36	28	0	0	0	0	0	1	2	0	1	3	97	0.0	41
Wednesday, March 18, 2020	13:20	00:10:00	33	49	36	28	27	15	0	0	0	1	3	0	2	3	112	0.0	42
Wednesday, March 18, 2020	13:30	00:10:00	36	52	37	28	31	19	0	12	0	1	3	0	2	3	110	0.0	42
Wednesday, March 18, 2020	13:40	00:10:00	38	60	40	28	41	44	20	1	0	2	3	1	2	3	115	0.0	43
Wednesday, March 18, 2020	13:50	00:10:00	39	60	40	31	3	0	67	64	101	1	3	1	2	3	119	0.0	44
Wednesday, March 18, 2020	14:00	00:10:00	33	49	35	27	11	23	22	6	10	0	4	1	2	3	132	0.0	44
Wednesday, March 18, 2020	14:10	00:10:00	47	70	38	31	0	4	0	0	10	0	2	0	2	3	141	0.0	45
Wednesday, March 18, 2020	14:20	00:10:00	50	74	36	28	28	0	3	16	26	0	2	0	1	3	149	0.0	44
Wednesday, March 18, 2020	14:30	00:10:00	35	58	34	31	0	0	0	0	0	0	2	0	2	3	151	0.0	46
Wednesday, March 18, 2020	14:40	00:10:00	31	53	34	27	11	0	0	0	0	1	2	0	2	3	157	0.0	46
Wednesday, March 18, 2020	14:50	00:10:00	34	49	38	29	2	2	0	0	0	0	3	0	2	3	134	0.0	47
Wednesday, March 18, 2020	15:00	00:10:00	33	48	34	27	5	2	0	0	0	0	2	1	3	2	135	0.0	47
Wednesday, March 18, 2020	15:10	00:10:00	53	79	34	25	1	0	0	0	0	0	1	1	3	2	130	0.0	46
Wednesday, March 18, 2020	15:20	00:10:00	46	73	41	29	0	0	0	0	0	0	2	2	3	2	101	0.0	47
Wednesday, March 18, 2020	15:30	00:10:00	31	44	35	24	0	0	0	0	0	0	2	1	3	2	114	0.0	47
Wednesday, March 18, 2020	15:40	00:10:00	34	47	37	24	0	0	0	0	0	0	2	1	2	2	138	0.0	47
Wednesday, March 18, 2020	15:50	00:10:00	33	52	37	23	0	0	0	0	0	1	3	1	3	2	149	0.0	46
Wednesday, March 18, 2020	16:00	00:10:00	47	72	43	31	0	0	0	0	0	1	2	1	3	2	90	0.0	46
Wednesday, March 18, 2020	16:10	00:10:00	41	52	41	40	0	0	0	0	0	0	0	2	4	3	97	0.0	46
Wednesday, March 18, 2020	16:20	00:10:00	41	46	42	40	0	28	0	0	0	1	3	2	4	2	91	0.0	46
Wednesday, March 18, 2020	16:30	00:10:00	40	45	41	40	137	107	20	89	19	1	3	2	4	3	59	N/A	N/A
Wednesday, March 18, 2020	16:40	00:10:00	49	70	49	40	98	70	173	121	45	1	3	2	4	3	57	N/A	N/A
Wednesday, March 18, 2020	16:50	00:10:00	42	68	41	40	111	153	273	188	196	1	4	2	4	4	61	N/A	N/A
Wednesday, March 18, 2020	17:00	00:10:00	40	47	41	39	112	187	127	0	131	3	4	1	4	3	66	N/A	N/A
Wednesday, March 18, 2020	17:10	00:10:00	41	67	40	29	59	115	109	7	183	2	4	2	3	3	70	N/A	N/A
Wednesday, March 18, 2020	17:20	00:10:00	40	57	41	28	37	57	63	2	109	2	3	0	0	3	59	N/A	N/A
Wednesday, March 18, 2020	17:30	00:10:00	36	58	40	28	100	166	70	0	67	2	3	0	0	4	67	N/A	N/A
Wednesday, March 18, 2020	17:40	00:10:00	51	77	38	29	418	386	242	124	112	2	4	0	0	5	73	N/A	N/A
Wednesday, March 18, 2020	17:50	00:10:00	32	47	34	28	275	296	338	226	221	2	4	0	0	5	77	N/A	N/A
Wednesday, March 18, 2020	18:00	00:10:00	50	79	44	29	397	405	366	144	343	2	3	0	0	6	83	N/A	N/A
Wednesday, March 18, 2020	18:10	00:10:00	33	51	35	29	229	472	279	78	413	2	4	0	0	6	84	N/A	N/A
Wednesday, March 18, 2020	18:20	00:10:00	54	78	55	30	191	322	243	55	258	2	3	0	0	6	66	N/A	N/A

Table A-5: Location 5 All Measurement Periods

Date	Start Time	Duration	Leq	Lmax	L10	L90	Closest Non-Curt. WT	Next Four Closest Non-Curtailed Wind Turbines				Loc. 5 Ground Level		Loc. 1 Ground Level		CRW Met Tower Hub Height		Loc. 2 Precip.	Loc. 2 Temp.
							Avg. Output (kW)												
		(HH:MM:SS)	(dBA)	(dBA)	(dBA)	(dBA)	WT 60	WT 61	WT 69	WT 67	WT 59	Avg. WS (m/s)	Gust WS (m/s)	Avg. WS (m/s)	Gust WS (m/s)	Avg. WS (m/s)	Avg. WD (°)	(mm)	(°F)
Wednesday, March 4, 2020	11:10	00:10:00	48	77	45	36	483	397	581	435	574	1	2	2	3	5	215	0.0	34
Wednesday, March 4, 2020	11:20	00:10:00	39	49	42	36	490	308	544	504	573	2	3	2	3	5	214	0.0	35
Wednesday, March 4, 2020	11:30	00:10:00	39	56	40	35	263	281	445	392	532	1	3	2	4	6	216	0.0	35
Wednesday, March 4, 2020	11:40	00:10:00	38	46	40	35	660	561	435	385	613	2	3	2	4	7	210	0.0	35
Wednesday, March 4, 2020	11:50	00:10:00	41	57	44	36	932	1104	704	933	932	2	4	3	6	7	205	0.0	35
Wednesday, March 4, 2020	12:00	00:10:00	42	53	46	37	1304	1452	1336	1565	1521	3	4	3	6	7	201	0.0	36
Wednesday, March 4, 2020	12:10	00:10:00	41	57	44	37	1347	1510	1417	1372	1307	3	5	3	5	8	196	0.0	36
Wednesday, March 4, 2020	12:20	00:10:00	40	54	42	37	1690	1515	1434	1151	1189	2	4	4	6	8	192	0.0	37
Wednesday, March 4, 2020	12:30	00:10:00	41	56	44	38	1387	1592	1062	1335	1311	2	4	3	5	8	188	0.0	36
Wednesday, March 4, 2020	12:40	00:10:00	43	58	46	39	2000	1778	1442	1432	1702	3	5	3	5	8	187	0.0	35
Wednesday, March 4, 2020	12:50	00:10:00	42	56	45	36	1945	1481	1386	1543	1952	3	5	4	6	9	186	0.0	35
Wednesday, March 4, 2020	13:00	00:10:00	42	54	45	38	1579	1591	1580	1367	1654	3	5	4	6	8	179	0.0	36
Wednesday, March 4, 2020	13:10	00:10:00	40	54	43	37	1544	1302	1819	1816	1978	3	5	4	6	9	177	0.0	37
Wednesday, March 4, 2020	13:20	00:10:00	40	48	42	37	1655	1652	1579	1858	1719	3	4	3	6	9	178	0.0	37
Wednesday, March 4, 2020	13:30	00:10:00	42	58	45	36	1556	1693	1502	1618	1680	3	5	3	5	8	175	0.0	37
Wednesday, March 4, 2020	13:40	00:10:00	39	51	42	34	1171	1096	1190	1275	1133	3	4	3	5	8	172	0.0	37
Wednesday, March 4, 2020	13:50	00:10:00	39	53	42	35	1334	1196	1312	1409	1187	2	4	3	5	8	171	0.0	38
Wednesday, March 4, 2020	14:00	00:10:00	39	55	42	34	1352	1430	1295	1402	1357	2	4	3	4	8	171	0.0	38
Wednesday, March 4, 2020	14:10	00:10:00	42	56	44	37	1723	1628	1679	1881	1458	3	5	3	5	8	175	0.0	38
Wednesday, March 4, 2020	14:20	00:10:00	46	75	48	37	2062	1849	2088	2261	1827	3	4	3	5	7	176	0.0	38
Wednesday, March 4, 2020	14:30	00:10:00	40	51	42	37	1834	1778	1921	1877	1791	3	4	3	5	8	177	0.0	37
Wednesday, March 4, 2020	14:40	00:10:00	44	60	47	38	1732	2015	2017	2066	1797	3	4	3	5	8	176	0.0	37
Wednesday, March 4, 2020	14:50	00:10:00	41	52	43	38	2129	2275	1988	2242	2092	3	5	3	5	9	179	0.0	37
Wednesday, March 4, 2020	15:00	00:10:00	42	55	44	37	2273	2260	1967	2210	2195	3	5	3	5	10	176	0.0	36
Wednesday, March 4, 2020	15:10	00:10:00	42	55	45	39	2257	2142	2281	2273	2279	3	5	3	5	10	173	0.0	36
Wednesday, March 4, 2020	15:20	00:10:00	48	64	50	41	2279	2283	2280	2274	2285	3	5	3	5	10	171	0.0	36
Wednesday, March 4, 2020	15:30	00:10:00	42	52	45	39	2285	2269	2299	2301	2292	3	5	3	5	9	171	0.0	36
Wednesday, March 4, 2020	15:40	00:10:00	42	54	44	39	2256	2174	2300	2300	2277	3	5	3	4	10	177	0.0	36
Wednesday, March 4, 2020	15:50	00:10:00	42	55	45	38	2282	2271	2300	2301	2299	3	5	3	4	10	177	0.0	36
Wednesday, March 4, 2020	16:00	00:10:00	41	52	43	38	2239	2272	2300	2300	2299	3	4	2	4	11	178	0.0	36
Wednesday, March 4, 2020	16:10	00:10:00	42	58	45	39	2287	2299	2300	2300	2297	3	4	3	4	11	175	0.0	37
Wednesday, March 4, 2020	16:20	00:10:00	66	94	48	39	2300	2299	2300	2299	2298	3	4	3	5	11	174	0.0	37
Wednesday, March 4, 2020	16:30	00:10:00	43	59	45	39	2300	2300	2299	2300	2302	3	5	3	5	12	174	0.0	37
Wednesday, March 4, 2020	16:40	00:10:00	42	65	44	39	2302	2300	2300	2300	2299	3	5	3	5	12	175	0.0	38
Wednesday, March 4, 2020	16:50	00:10:00	45	63	46	39	2299	2301	2300	2300	2302	3	4	3	5	13	176	0.0	38
Wednesday, March 4, 2020	17:00	00:10:00	40	55	43	37	2299	2300	2299	2301	2300	3	5	4	6	13	177	0.0	38
Wednesday, March 4, 2020	17:10	00:10:00	40	50	43	37	2300	2301	2300	2300	2301	3	4	4	6	14	178	0.0	38
Wednesday, March 4, 2020	17:20	00:10:00	41	51	43	38	2300	2300	2300	2300	2299	3	5	3	5	14	180	0.0	38
Wednesday, March 4, 2020	17:30	00:10:00	42	54	45	39	2299	2299	2299	2300	2299	4	5	2	5	13	183	0.0	38
Wednesday, March 4, 2020	17:40	00:10:00	41	53	44	38	2300	2301	2301	2301	2300	3	4	4	5	15	180	0.0	38
Wednesday, March 4, 2020	17:50	00:10:00	41	52	44	37	2300	2300	2300	2301	2300	3	4	4	7	15	179	0.0	38
Wednesday, March 4, 2020	18:00	00:10:00	41	56	45	37	2220	2299	2297	1178	1900	2	4	3	6	14	180	0.0	37
Wednesday, March 4, 2020	18:10	00:10:00	40	56	43	36	2282	2191	2299	1660	2281	2	4	3	5	14	182	0.0	37
Wednesday, March 4, 2020	18:20	00:10:00	44	57	47	38	2287	2288	2299	2287	2300	3	4	2	3	13	184	0.0	39
Wednesday, March 4, 2020	18:30	00:10:00	44	59	48	37	2299	2300	2301	2299	2301	2	4	3	5	14	190	0.0	38
Wednesday, March 4, 2020	18:40	00:10:00	39	53	41	36	2300	2299	2300	2300	2299	2	4	3	4	12	195	0.0	38
Wednesday, March 4, 2020	18:50	00:10:00	41	58	44	35	2300	2301	2301	2300	2298	2	4	2	4	11	203	0.0	39
Wednesday, March 4, 2020	19:00	00:10:00	38	50	39	35	2298	2299	2300	2301	2300	1	3	3	5	11	206	0.0	38
Wednesday, March 4, 2020	19:10	00:10:00	40	54	44	35	2299	2301	2300	2298	2299	1	3	2	4	10	212	0.0	38
Wednesday, March 4, 2020	19:20	00:10:00	39	54	42	34	2300	2300	2300	2299	2299	1	2	2	5	10	210	0.0	38
Wednesday, March 4, 2020	19:30	00:10:00	45	75	46	35	2299	2301	2301	2301	2300	1	3	2	4	10	213	0.0	38
Wednesday, March 4, 2020	19:40	00:10:00	40	59	39	35	2300	2301	2300	2300	2299	1	2	3	5	10	216	0.0	38
Wednesday, March 4, 2020	19:50	00:10:00	36	40	37	34	2300	2299	2300	2300	2301	1	2	3	4	9	221	0.0	39
Wednesday, March 4, 2020	20:00	00:10:00	38	48	39	35	2300	2300	2300	2300	2300	1	3	3	5	10	231	0.0	39
Wednesday, March 4, 2020	20:10	00:10:00	40	53	44	35	2298	2299	2300	2301	2301	0	1	3	6	10	239	0.0	39
Wednesday, March 4, 2020	20:20	00:10:00	38	50	40	35	2289	2299	2300	2300	2301	1	2	3	5	9	248	0.0	39
Wednesday, March 4, 2020	20:30	00:10:00	37	57	38	35	2279	2228	2299	2299	2300	1	3	5	7	10	253	0.0	39
Wednesday, March 4, 2020	20:40	00:10:00	41	56	43	36	2233	2270	2301	2301	2301	1	2	5	7	10	253	0.0	40
Wednesday, March 4, 2020	20:50	00:10:00	42	61	43	36	2289	2283	2298	2299	2300	2	4	5	7	12	250	0.0	40
Wednesday, March 4, 2020	21:00	00:10:00	40	53	42	37	2157	2299	2301	2300	2301	2	5	5	8	13	254	0.0	40
Wednesday, March 4, 2020	21:10	00:10:00	38	50	41	36	2281	2300	2301	2300	2301	2	4	4	6	12	254	0.0	40
Wednesday, March 4, 2020	21:20	00:10:00	39	50	41	35	2276	2300	2300	2260	2300	2	4	4	6	11	248	0.0	40
Wednesday, March 4, 2020	21:30	00:10:00	37	51	38	34	2300	2297	2300	2293	2299	2	3	4	5	11	255	0.0	39
Wednesday, March 4, 2020	21:40	00:10:00	37	46	38	35	2300	2300	2300	2288	2299	2	4	3	5	11	256	0.0	39
Wednesday, March 4, 2020	21:50	00:10:00	38	53	40	36	2301	2301	2300	2301	2297	2	4	2	4	12	243	0.0	38
Wednesday, March 4, 2020	22:00	00:10:00	40	63	41	36	2300	2299	2301	2301	2300	1	3	4	5	12	246	0.0	39
Wednesday, March 4, 2020	22:10	00:10:00	41	55	43	37	2301	2299	2300	2300	2303	2	4	5	6	13	246	0.0	39
Wednesday, March 4, 2020	22:20	00:10:00	42	55	44	39	2301	2299	2300	2300	2300	3	5	5	8	13	247	0.0	40
Wednesday, March 4, 2020	22:30	00:10:00	41	58	43	38	2304	2302	2300	2299	2300	3	5	6	8	13	252	0.0	40
Wednesday, March 4, 2020	22:40	00:10:00	40	52	43	38	2301	2300	2301	2298	2297	3	5	5	7	14	261	0.0	40
Wednesday, March 4, 2020	22:50	00:10:00	42	58	44	37	2299	2301	2300	2299	2298	3	5	6	9	13	262	0.0	39
Wednesday, March 4, 2020	23:00	00:10:00	43	56	47	37	1684	1678	1743	1723	1665	3	5	6	8	13	271	0.0	38
Wednesday, March 4, 2020	23:10	00:10:00	43	56	47	38	0	0	0	0	0	3	5	5	7	13	272	0.0	37
Wednesday, March 4, 2020	23:20	00:10:00	42	53	44	38	164	209	43	123	0	3	5	5	8	13	278	0.0	37

Table A-5: Location 5 All Measurement Periods

Date	Start Time	Duration	Leq	Lmax	L10	L90	Closest Non-Curt. WT	Next Four Closest Non-Curtailed Wind Turbines Avg. Output (kW)				Loc. 5 Ground Level		Loc. 1 Ground Level		CRW Met Tower Hub Height		Loc. 2 Precip.	Loc. 2 Temp.
		(HH:MM:SS)	(dBA)	(dBA)	(dBA)	(dBA)	WT 60	WT 61	WT 69	WT 67	WT 59	Avg. WS (m/s)	Gust WS (m/s)	Avg. WS (m/s)	Gust WS (m/s)	Avg. WS (m/s)	Avg. WD (°)	(mm)	(°F)
Wednesday, March 4, 2020	23:30	00:10:00	45	58	46	43	2301	2303	2294	2301	0	3	5	6	10	15	283	0.0	37
Wednesday, March 4, 2020	23:40	00:10:00	43	52	44	41	2300	2299	2302	2300	0	3	5	6	10	14	283	0.0	37
Wednesday, March 4, 2020	23:50	00:10:00	43	63	43	40	2297	2302	2302	2302	0	2	5	6	9	15	284	0.0	37
Thursday, March 5, 2020	0:00	0					2300	2300	2301	2299	0	2	4	6	11	15	283	0.0	36
Thursday, March 5, 2020	0:10	0					2222	2225	2223	2223	855	2	4	7	10	14	284	0.0	36
Thursday, March 5, 2020	0:20	0					140	136	142	141	141	2	3	6	8	13	280	0.0	36
Thursday, March 5, 2020	0:30	0					0	0	0	0	0	2	5	5	8	13	278	0.0	36
Thursday, March 5, 2020	0:40	0					627	640	593	591	491	2	5	5	10	13	280	0.0	36
Thursday, March 5, 2020	0:50	0					2302	2301	2299	2299	2300	2	5	5	8	14	283	0.0	36
Thursday, March 5, 2020	1:00	0					2301	2300	2299	2300	2299	2	5	6	9	14	283	0.0	35
Thursday, March 5, 2020	1:10	0					2299	2299	2300	782	2301	2	5	6	10	13	283	0.0	35
Thursday, March 5, 2020	1:20	0					2300	2301	2300	1603	2299	3	4	6	9	13	283	0.0	35
Thursday, March 5, 2020	1:30	0					2301	2300	2301	2300	2300	3	5	6	10	14	281	0.0	35
Thursday, March 5, 2020	1:40	0					1317	1319	1317	1321	1318	3	5	7	10	15	281	0.0	35
Thursday, March 5, 2020	1:50	0					0	0	0	0	0	3	5	8	12	15	282	0.0	35
Thursday, March 5, 2020	2:00	0					597	525	544	467	538	3	6	8	12	16	284	0.0	35
Thursday, March 5, 2020	2:10	0					2298	2299	2297	2298	2300	3	6	8	13	17	285	0.0	34
Thursday, March 5, 2020	2:20	0					2299	2300	2295	2298	2300	4	7	8	12	17	283	0.0	34
Thursday, March 5, 2020	2:30	0					2300	2299	2301	2299	2298	4	7	9	13	16	281	0.0	34
Thursday, March 5, 2020	2:40	0					1534	1685	1685	1687	1683	4	8	9	13	15	277	0.0	34
Thursday, March 5, 2020	2:50	0					5	0	0	0	0	3	6	8	12	16	280	0.0	34
Thursday, March 5, 2020	3:00	0					214	343	272	207	231	3	6	8	12	17	282	0.0	33
Thursday, March 5, 2020	3:10	0					2298	2301	2298	2302	2298	3	7	8	12	18	281	0.0	33
Thursday, March 5, 2020	3:20	0					2297	2299	2297	2301	2301	3	6	8	13	18	279	0.0	33
Thursday, March 5, 2020	3:30	0					2301	2300	2299	2302	2300	4	7	10	14	20	279	0.0	33
Thursday, March 5, 2020	3:40	0					2299	2301	2300	2300	2302	4	7	10	14	19	278	0.0	33
Thursday, March 5, 2020	3:50	0					2296	2298	2299	2300	2298	4	8	10	15	19	276	0.0	33
Thursday, March 5, 2020	4:00	0					2300	2298	2300	2301	2302	4	8	9	13	19	275	0.0	33
Thursday, March 5, 2020	4:10	0					2302	2301	2305	2303	2303	4	7	9	13	20	277	0.0	33
Thursday, March 5, 2020	4:20	0					2302	2300	2300	2302	2299	4	9	10	17	20	277	0.0	32
Thursday, March 5, 2020	4:30	0					2299	2301	2303	2297	2306	5	9	11	15	19	277	0.0	32
Thursday, March 5, 2020	4:40	0					2303	2297	2304	2301	2299	4	8	10	16	20	276	0.0	33
Thursday, March 5, 2020	4:50	0					2300	2300	2304	2303	2299	5	8	10	16	20	277	0.0	33
Thursday, March 5, 2020	5:00	0					505	506	508	507	510	5	11	11	16	22	277	0.0	33
Thursday, March 5, 2020	5:10	0					0	0	0	0	0	5	8	12	17	21	278	0.0	34
Thursday, March 5, 2020	5:20	0					0	0	0	0	0	5	9	11	16	21	278	0.0	34
Thursday, March 5, 2020	5:30	0					0	808	738	0	768	5	8	12	17	21	279	0.0	33
Thursday, March 5, 2020	5:40	0					0	2300	2305	0	2295	5	9	12	17	21	281	0.0	33
Thursday, March 5, 2020	5:50	0					0	2301	2300	0	2296	5	8	12	16	20	280	0.0	33
Thursday, March 5, 2020	6:00	0					0	2301	2302	0	2297	5	9	11	15	20	280	0.0	33
Thursday, March 5, 2020	6:10	0					0	2302	2297	0	2300	5	8	11	16	21	279	0.0	33
Thursday, March 5, 2020	6:20	0					0	2301	2301	0	2300	5	9	11	15	20	277	0.0	33
Thursday, March 5, 2020	6:30	0					1193	2299	2296	1164	2302	5	9	11	16	19	278	0.0	33
Thursday, March 5, 2020	6:40	0					2293	2300	2297	2305	2300	5	9	11	15	19	280	0.0	33
Thursday, March 5, 2020	6:50	0					2297	2301	2300	2300	2296	4	8	11	16	19	281	0.0	33
Thursday, March 5, 2020	7:00	0					2302	2302	2301	2300	2293	5	8	10	14	18	283	0.0	33
Thursday, March 5, 2020	7:10	0					2302	2305	2300	2300	2303	4	8	10	15	18	287	0.0	33
Thursday, March 5, 2020	7:20	0					2298	2301	2297	2299	2295	4	10	10	14	18	288	0.0	33
Thursday, March 5, 2020	7:30	0					2298	2298	2302	2300	2299	4	11	10	14	17	292	0.0	33
Thursday, March 5, 2020	7:40	0					1037	1034	1039	1033	1036	3	8	9	13	18	298	0.0	33
Thursday, March 5, 2020	7:50	0					0	0	0	11	0	2	4	8	12	17	305	0.0	33
Thursday, March 5, 2020	8:00	0					34	111	77	1	234	2	5	8	13	18	313	0.0	32
Thursday, March 5, 2020	8:10	0					2291	2300	2299	2261	2299	3	8	8	12	17	320	0.0	32
Thursday, March 5, 2020	8:20	0					2297	2301	2300	2297	2299	2	8	10	16	18	318	0.0	31
Thursday, March 5, 2020	8:30	0					2305	2300	2301	2301	2301	3	9	9	13	20	317	0.0	31
Thursday, March 5, 2020	8:40	0					2297	2302	2305	2301	2302	2	6	9	15	19	320	0.0	31
Thursday, March 5, 2020	8:50	0					2296	2301	2299	2300	2303	2	5	9	15	18	320	0.0	31
Thursday, March 5, 2020	9:00	0					2027	2023	2030	2031	2026	3	6	9	14	18	321	0.0	31
Thursday, March 5, 2020	9:10	0					13	9	15	14	13	3	6	9	15	17	319	0.0	30
Thursday, March 5, 2020	9:20	0					0	0	0	0	0	2	8	9	14	18	321	0.0	30
Thursday, March 5, 2020	9:30	0					0	0	0	0	0	3	6	10	14	18	323	0.0	30
Thursday, March 5, 2020	9:40	0					0	0	0	0	0	2	4	9	15	16	319	0.0	31
Thursday, March 5, 2020	9:50	0					0	0	0	0	0	3	6	8	12	19	323	0.0	31
Thursday, March 5, 2020	10:00	0					1602	1806	1480	0	1636	3	7	9	13	18	318	0.0	31
Thursday, March 5, 2020	10:10	0					2300	2300	2297	0	2300	2	6	8	12	19	318	0.0	31
Thursday, March 5, 2020	10:20	0					2300	2300	2299	0	2301	3	7	9	14	19	319	0.0	31
Thursday, March 5, 2020	10:30	0					2303	2302	2300	0	2297	3	9	10	15	20	320	0.0	31
Thursday, March 5, 2020	10:40	0					2301	2297	2296	0	2302	3	6	10	16	18	319	0.0	31
Thursday, March 5, 2020	10:50	0					2299	2298	2299	0	2301	3	6	9	15	20	316	0.0	31
Thursday, March 5, 2020	11:00	0					2303	2299	2302	0	2300	3	6	10	15	20	319	0.0	31
Thursday, March 5, 2020	11:10	0					1481	1477	1477	0	1477	3	6	10	14	19	317	0.0	31
Thursday, March 5, 2020	11:20	0					0	0	0	0	0	3	5	10	16	20	317	0.0	31
Thursday, March 5, 2020	11:30	0					72	254	85	0	164	3	7	10	16	20	316	0.0	31
Thursday, March 5, 2020	11:40	0					2299	2301	2293	1006	2296	3	7	9	13	19	316	0.0	31

Table A-5: Location 5 All Measurement Periods

Date	Start Time	Duration	Leq	Lmax	L10	L90	Closest Non-Curt. WT	Next Four Closest Non-Curtailed Wind Turbines Avg. Output (kW)				Loc. 5 Ground Level		Loc. 1 Ground Level		CRW Met Tower Hub Height		Loc. 2 Precip.	Loc. 2 Temp.
		(HH:MM:SS)	(dBA)	(dBA)	(dBA)	(dBA)	WT 60	WT 61	WT 69	WT 67	WT 59	Avg. WS (m/s)	Gust WS (m/s)	Avg. WS (m/s)	Gust WS (m/s)	Avg. WS (m/s)	Avg. WD (°)	(mm)	(°F)
Thursday, March 5, 2020	11:50	0					2303	2297	2304	2299	2298	3	6	9	14	19	316	0.0	32
Thursday, March 5, 2020	12:00	0					2303	2297	2299	2302	2295	3	7	9	15	18	315	0.0	32
Thursday, March 5, 2020	12:10	0					2303	2299	2301	2301	2306	3	5	10	15	19	317	0.0	32
Thursday, March 5, 2020	12:20	0					2298	2300	2301	2300	2299	3	7	9	14	19	318	0.0	32
Thursday, March 5, 2020	12:30	0					2297	2299	2300	2302	2300	2	5	10	14	18	317	0.0	32
Thursday, March 5, 2020	12:40	0					2299	2302	2300	2305	2299	2	6	9	14	19	319	0.0	32
Thursday, March 5, 2020	12:50	0					2301	2298	2300	2303	2300	2	4	9	15	19	319	0.0	33
Thursday, March 5, 2020	13:00	0					1431	1432	1431	1431	1429	3	5	9	16	18	319	0.0	34
Thursday, March 5, 2020	13:10	0					0	0	0	0	0	3	6	9	13	18	320	0.0	34
Thursday, March 5, 2020	13:20	0					0	0	0	0	0	3	5	9	14	18	319	0.0	34
Thursday, March 5, 2020	13:30	0					2162	1993	1948	1980	2089	3	6	10	15	18	319	0.0	35
Thursday, March 5, 2020	13:40	0					2303	2300	2301	2299	2298	3	6	9	14	18	322	0.0	35
Thursday, March 5, 2020	13:50	0					2301	2300	2299	2299	2298	2	5	10	15	18	323	0.0	35
Thursday, March 5, 2020	14:00	0					2303	2299	2300	2300	2299	3	6	10	14	18	326	0.0	35
Thursday, March 5, 2020	14:10	0					2297	2302	2298	2298	2303	3	7	10	15	16	323	0.0	35
Thursday, March 5, 2020	14:20	0					2302	2300	2301	2299	2298	3	5	9	15	17	326	0.0	35
Thursday, March 5, 2020	14:30	0					2298	2300	2298	2305	2300	3	5	9	14	17	320	0.0	35
Thursday, March 5, 2020	14:40	0					738	735	737	740	735	3	6	9	14	17	324	0.0	35
Thursday, March 5, 2020	14:50	0					0	0	0	0	0	2	5	9	13	17	319	0.0	34
Thursday, March 5, 2020	15:00	0					27	48	119	25	14	2	5	8	12	16	322	0.0	34
Thursday, March 5, 2020	15:10	0					2279	2297	2301	2287	2276	2	5	9	13	17	321	0.0	34
Thursday, March 5, 2020	15:20	0					2297	2298	2302	2299	2300	3	6	8	12	17	327	0.0	34
Thursday, March 5, 2020	15:30	0					2301	2301	2300	2298	2299	2	5	8	12	15	325	0.0	34
Thursday, March 5, 2020	15:40	0					2300	2300	2299	2299	2300	2	6	7	11	17	323	0.0	34
Thursday, March 5, 2020	15:50	0					2301	2299	2301	2300	2299	3	6	7	11	16	325	0.0	34
Thursday, March 5, 2020	16:00	0					2301	2300	2300	2301	2300	3	5	7	11	17	323	0.0	34
Thursday, March 5, 2020	16:10	0					2298	2300	2302	2301	2300	2	5	7	12	16	330	0.0	33
Thursday, March 5, 2020	16:20	0					2301	2298	2300	2300	2299	2	4	7	10	14	331	0.0	33
Thursday, March 5, 2020	16:30	0					2301	2299	2299	2301	2300	2	5	6	11	14	331	0.0	33
Thursday, March 5, 2020	16:40	0					2299	2299	2293	2300	2299	2	3	7	10	11	328	0.0	33
Thursday, March 5, 2020	16:50	0					2099	2101	2100	2098	2099	2	3	7	10	13	328	0.0	33
Thursday, March 5, 2020	17:00	0					40	32	40	41	40	2	6	7	11	13	330	0.0	32
Thursday, March 5, 2020	17:10	0					0	0	0	0	0	2	4	6	9	13	332	0.0	32
Thursday, March 5, 2020	17:20	0					312	368	314	253	311	2	5	6	11	13	331	0.0	31
Thursday, March 5, 2020	17:30	0					2299	2300	2300	2300	2300	2	3	5	9	13	329	0.0	31
Thursday, March 5, 2020	17:40	0					2300	2302	2301	2300	2301	1	3	5	8	12	330	0.0	31
Thursday, March 5, 2020	17:50	0					2300	2301	2301	2301	2299	1	3	5	8	11	326	0.0	30
Thursday, March 5, 2020	18:00	0					2300	2300	2300	2297	2299	1	3	5	7	11	323	0.0	29
Thursday, March 5, 2020	18:10	0					2300	2300	2296	2300	2300	2	3	5	8	10	322	0.0	29
Thursday, March 5, 2020	18:20	0					2300	2300	2298	2298	2301	1	3	5	8	10	319	0.0	28
Thursday, March 5, 2020	18:30	0					2300	2301	2300	2300	2299	1	3	4	7	10	326	0.0	28
Thursday, March 5, 2020	18:40	0					2299	2300	2300	2300	2300	1	3	5	7	10	326	0.0	28
Thursday, March 5, 2020	18:50	0					2300	2300	2300	2300	2300	1	4	4	7	11	327	0.0	27
Thursday, March 5, 2020	19:00	0					2299	2300	2296	2301	2299	1	2	4	6	11	333	0.0	27
Thursday, March 5, 2020	19:10	0					2300	2301	2300	2301	2299	1	2	4	7	11	334	0.0	27
Thursday, March 5, 2020	19:20	0					2301	2299	2136	2299	2300	1	2	4	7	10	333	0.0	26
Thursday, March 5, 2020	19:30	0					2295	2300	1427	2295	2299	1	2	4	7	9	333	0.0	26
Thursday, March 5, 2020	19:40	0					2158	2289	853	2253	2300	1	2	3	6	10	335	0.0	26
Thursday, March 5, 2020	19:50	0					2068	2297	1447	2263	2293	1	2	3	5	10	332	0.0	26
Thursday, March 5, 2020	20:00	0					2223	2300	2278	2297	2299	1	2	4	5	10	333	0.0	26
Thursday, March 5, 2020	20:10	0					2296	2301	2290	2250	2293	1	2	4	6	10	329	0.0	25
Thursday, March 5, 2020	20:20	0					2118	2300	2300	2299	2297	1	2	3	6	9	323	0.0	25
Thursday, March 5, 2020	20:30	0					1867	2287	2202	2046	2050	1	2	4	5	10	325	0.0	24
Thursday, March 5, 2020	20:40	0					1565	1997	2132	1951	1813	1	2	3	5	10	328	0.0	24
Thursday, March 5, 2020	20:50	0					1637	2007	2074	1882	1987	1	2	2	4	10	328	0.0	24
Thursday, March 5, 2020	21:00	0					1436	2027	1985	1703	1780	1	1	2	4	10	327	0.0	24
Thursday, March 5, 2020	21:10	0					1281	2089	1733	1385	1460	1	2	2	4	10	326	0.0	24
Thursday, March 5, 2020	21:20	0					1158	1980	1556	1103	953	1	2	2	4	9	323	0.0	24
Thursday, March 5, 2020	21:30	0					1178	1716	1722	1206	952	1	1	2	4	8	326	0.0	24
Thursday, March 5, 2020	21:40	0					1438	1899	1892	1581	1315	1	2	2	3	8	329	0.0	23
Thursday, March 5, 2020	21:50	0					1669	2012	1562	1639	1435	1	2	2	4	8	333	0.0	23
Thursday, March 5, 2020	22:00	0					2044	2215	1152	2040	1875	1	2	2	4	9	335	0.0	23
Thursday, March 5, 2020	22:10	0					2217	2249	1337	2124	2137	1	2	2	4	9	334	0.0	23
Thursday, March 5, 2020	22:20	0					2210	1909	1608	2130	2199	0	1	2	4	10	340	0.0	23
Thursday, March 5, 2020	22:30	0					2081	1519	1232	2114	2295	0	2	2	3	10	338	0.0	23
Thursday, March 5, 2020	22:40	00:08:23					1698	1599	921	1685	1911	0	2	2	4	10	341	0.0	22
Thursday, March 5, 2020	22:50	00:10:00	37	46	38	35	1630	1695	841	1636	1652	0	1	2	4	10	337	0.0	22
Thursday, March 5, 2020	23:00	00:10:00	35	40	37	34	1500	1576	789	1388	1549	0	1	2	4	9	334	0.0	22
Thursday, March 5, 2020	23:10	00:10:00	33	45	34	31	863	879	382	1038	1081	0	0	1	3	9	340	0.0	21
Thursday, March 5, 2020	23:20	00:10:00	32	41	34	30	737	713	416	736	726	0	1	1	2	8	343	0.0	21
Thursday, March 5, 2020	23:30	00:10:00	32	39	34	30	953	712	862	953	952	0	1	1	2	8	346	0.0	21
Thursday, March 5, 2020	23:40	00:10:00	33	45	35	32	1090	1000	783	1106	1073	1	1	1	2	8	343	0.0	21
Thursday, March 5, 2020	23:50	00:10:00	35	52	37	32	1191	1023	837	1190	1188	0	1	1	2	7	335	0.0	21
Friday, March 6, 2020	0:00	00:10:00	33	46	35	31	1106	906	1022	1159	1140	0	1	1	3	7	336	0.0	20

Table A-5: Location 5 All Measurement Periods

Date	Start Time	Duration	Leq	Lmax	L10	L90	Closest Non-Curt. WT	Next Four Closest Non-Curtailed Wind Turbines				Loc. 5 Ground Level		Loc. 1 Ground Level		CRW Met Tower Hub Height		Loc. 2 Precip.	Loc. 2 Temp.
								Avg. Output (kW)											
		(HH:MM:SS)	(dBA)	(dBA)	(dBA)	(dBA)	WT 60	WT 61	WT 69	WT 67	WT 59	Avg. WS (m/s)	Gust WS (m/s)	Avg. WS (m/s)	Gust WS (m/s)	Avg. WS (m/s)	Avg. WD (°)	(mm)	(°F)
Friday, March 6, 2020	0:10	00:10:00	32	40	34	30	1155	585	769	1131	1216	0	2	1	3	8	348	0.0	20
Friday, March 6, 2020	0:20	00:10:00	31	41	32	29	844	618	690	1029	1116	0	1	2	3	7	344	0.0	20
Friday, March 6, 2020	0:30	00:10:00	31	43	32	28	799	322	716	885	1006	0	0	1	2	6	343	0.0	20
Friday, March 6, 2020	0:40	00:10:00	30	39	31	28	757	516	840	821	733	0	0	1	2	7	231	0.0	20
Friday, March 6, 2020	0:50	00:10:00	27	40	30	19	83	24	98	78	72	0	1	1	2	7	357	0.0	20
Friday, March 6, 2020	1:00	00:10:00	27	45	32	17	0	0	0	0	0	0	0	1	2	8	87	0.0	20
Friday, March 6, 2020	1:10	00:10:00	31	46	34	18	156	129	124	143	175	0	0	1	2	8	6	0.0	20
Friday, March 6, 2020	1:20	00:10:00	30	34	31	29	952	829	1224	846	1082	0	1	0	1	7	10	0.0	20
Friday, March 6, 2020	1:30	00:10:00	31	39	32	29	996	800	1270	432	1039	0	0	0	1	7	11	0.0	20
Friday, March 6, 2020	1:40	00:10:00	31	55	30	27	694	593	1075	296	879	0	1	0	2	7	18	0.0	19
Friday, March 6, 2020	1:50	00:10:00	30	37	31	28	581	473	729	659	937	0	0	1	2	7	14	0.0	19
Friday, March 6, 2020	2:00	00:10:00	29	36	30	27	751	489	523	689	768	0	0	1	2	7	23	0.0	19
Friday, March 6, 2020	2:10	00:10:00	29	41	30	26	462	643	321	326	474	0	0	1	2	6	22	0.0	19
Friday, March 6, 2020	2:20	00:10:00	28	38	31	25	406	331	310	200	431	0	0	1	2	6	26	0.0	19
Friday, March 6, 2020	2:30	00:10:00	26	45	28	25	388	374	237	424	455	0	0	1	2	5	31	0.0	19
Friday, March 6, 2020	2:40	00:10:00	26	36	28	24	323	280	301	405	461	0	1	1	2	6	36	0.0	19
Friday, March 6, 2020	2:50	00:10:00	29	39	33	24	302	210	297	408	558	0	1	1	2	6	35	0.0	19
Friday, March 6, 2020	3:00	00:10:00	26	43	28	25	278	241	310	335	525	0	1	1	2	6	37	0.0	18
Friday, March 6, 2020	3:10	00:10:00	26	43	27	24	210	199	230	259	434	0	0	1	2	6	36	0.0	17
Friday, March 6, 2020	3:20	00:10:00	26	44	27	24	121	163	120	105	276	0	1	1	2	5	41	0.0	18
Friday, March 6, 2020	3:30	00:10:00	27	53	30	24	147	197	131	176	346	0	2	1	2	5	49	0.0	18
Friday, March 6, 2020	3:40	00:10:00	27	54	28	24	166	230	134	95	190	0	1	1	2	5	53	0.0	16
Friday, March 6, 2020	3:50	00:10:00	25	39	27	23	99	169	60	75	74	0	1	0	1	5	55	0.0	16
Friday, March 6, 2020	4:00	00:10:00	26	39	27	23	6	43	3	42	4	0	0	0	0	4	55	0.0	17
Friday, March 6, 2020	4:10	00:10:00	25	36	26	23	15	15	34	28	21	0	0	0	1	3	57	0.0	17
Friday, March 6, 2020	4:20	00:10:00	25	37	26	24	152	174	216	186	140	0	1	0	0	3	64	0.0	16
Friday, March 6, 2020	4:30	00:10:00	27	43	29	24	207	211	208	317	217	1	1	0	1	4	64	0.0	17
Friday, March 6, 2020	4:40	00:10:00	30	46	31	24	203	113	186	183	252	0	0	0	1	4	68	0.0	16
Friday, March 6, 2020	4:50	00:10:00	27	37	29	25	243	238	299	279	270	0	1	1	2	5	72	0.0	16
Friday, March 6, 2020	5:00	00:10:00	27	41	29	25	376	311	503	347	388	0	1	1	3	5	80	0.0	15
Friday, March 6, 2020	5:10	00:10:00	27	32	28	25	356	312	486	321	351	0	1	1	3	6	80	0.0	16
Friday, March 6, 2020	5:20	00:10:00	32	52	30	25	281	316	610	482	247	0	1	1	2	6	87	0.0	16
Friday, March 6, 2020	5:30	00:10:00	38	58	39	25	174	272	607	572	291	0	1	1	2	5	93	0.0	16
Friday, March 6, 2020	5:40	00:10:00	32	46	35	26	152	239	550	536	404	0	0	1	2	4	98	0.0	16
Friday, March 6, 2020	5:50	00:10:00	28	43	28	26	213	305	669	712	548	0	0	1	2	4	99	0.0	16
Friday, March 6, 2020	6:00	00:10:00	35	53	37	26	428	264	774	928	857	0	0	2	3	5	102	0.0	16
Friday, March 6, 2020	6:10	00:10:00	30	43	30	27	755	295	726	898	932	0	0	2	3	6	108	0.0	16
Friday, March 6, 2020	6:20	00:10:00	30	43	31	27	664	478	690	839	879	0	1	1	2	7	113	0.0	16
Friday, March 6, 2020	6:30	00:10:00	33	48	35	27	671	551	638	731	809	0	2	1	2	7	117	0.0	17
Friday, March 6, 2020	6:40	00:10:00	29	36	31	28	797	649	812	933	965	0	1	1	2	6	125	0.0	17
Friday, March 6, 2020	6:50	00:10:00	40	52	44	30	836	727	870	1028	1044	0	1	2	3	7	121	0.0	16
Friday, March 6, 2020	7:00	00:10:00	41	64	42	32	1208	1085	1263	1408	1460	2	3	2	3	8	117	0.0	17
Friday, March 6, 2020	7:10	00:10:00	41	56	45	33	1392	1286	1339	1425	1537	0	1	3	4	8	118	0.0	17
Friday, March 6, 2020	7:20	00:10:00	43	59	46	31	1185	1089	1220	1342	1393	0	1	3	4	8	124	0.0	19
Friday, March 6, 2020	7:30	00:10:00	42	61	44	31	1201	1052	1245	1368	1394	0	1	2	3	8	127	0.0	19
Friday, March 6, 2020	7:40	00:10:00	43	65	45	31	1222	0	1310	1434	1459	0	1	2	3	8	128	0.0	20
Friday, March 6, 2020	7:50	00:10:00	52	71	55	39	1568	0	1626	1717	1769	0	1	2	4	8	132	0.0	21
Friday, March 6, 2020	8:00	00:10:00	42	56	46	33	1598	0	1679	1844	1887	0	0	2	4	8	134	0.0	22
Friday, March 6, 2020	8:10	00:10:00	42	59	45	31	1719	271	1870	1995	2021	0	1	3	4	8	135	0.0	23
Friday, March 6, 2020	8:20	00:10:00	43	56	46	34	1658	1586	2008	2297	2283	1	2	3	4	8	136	0.0	23
Friday, March 6, 2020	8:30	00:10:00	42	64	42	36	1740	1246	1763	1882	2286	2	3	3	4	8	143	0.0	24
Friday, March 6, 2020	8:40	00:10:00	45	64	47	34	1668	1383	2122	1082	2268	2	3	3	4	8	153	0.0	24
Friday, March 6, 2020	8:50	00:10:00	38	52	41	32	1894	1190	2190	1204	2295	2	4	2	4	8	161	0.0	24
Friday, March 6, 2020	9:00	00:10:00	39	53	42	33	2278	1806	2188	1325	2300	2	3	3	5	9	165	0.0	24
Friday, March 6, 2020	9:10	00:10:00	37	50	39	33	1763	1858	1594	1556	2289	3	4	4	5	9	168	0.0	24
Friday, March 6, 2020	9:20	00:10:00	43	56	47	37	2099	1797	2133	1570	2277	3	5	4	6	8	171	0.0	25
Friday, March 6, 2020	9:30	00:10:00	42	58	46	36	2100	1927	1948	1417	2291	3	4	4	6	9	166	0.0	26
Friday, March 6, 2020	9:40	00:10:00	43	57	46	35	2181	1679	2200	1281	2299	3	5	4	6	10	164	0.0	26
Friday, March 6, 2020	9:50	00:10:00	42	57	45	36	2175	1721	2281	1567	2232	3	5	3	5	9	163	0.0	27
Friday, March 6, 2020	10:00	00:10:00	44	58	47	38	2261	1720	2265	2204	2173	3	6	4	5	9	164	0.0	28
Friday, March 6, 2020	10:10	00:10:00	44	58	47	38	1758	1866	2141	2161	2287	3	5	4	6	8	165	0.0	29
Friday, March 6, 2020	10:20	00:10:00	41	55	44	35	1550	2285	1673	1737	2300	3	5	4	6	8	165	0.0	29
Friday, March 6, 2020	10:30	00:10:00	43	58	46	37	1648	2298	1945	1393	2299	3	6	5	7	8	167	0.0	30
Friday, March 6, 2020	10:40	00:10:00	44	63	47	37	1853	1875	2235	1854	2300	4	6	4	7	8	164	0.0	30
Friday, March 6, 2020	10:50	00:10:00	44	61	47	38	1648	1940	2078	1587	2026	4	6	5	7	8	162	0.0	30
Friday, March 6, 2020	11:00	00:10:00	45	60	48	39	1867	1709	1549	1146	2174	4	5	4	6	9	162	0.0	31
Friday, March 6, 2020	11:10	00:10:00	44	61	47	36	1738	1873	1264	1121	2167	3	5	4	6	9	168	0.0	32
Friday, March 6, 2020	11:20	00:10:00	44	59	47	38	1467	1534	960	1040	1900	4	5	5	8	9	170	0.0	32
Friday, March 6, 2020	11:30	00:10:00	46	63	49	40	2281	1591	1403	1233	1792	4	6	5	7	9	164	0.0	32
Friday, March 6, 2020	11:40	00:10:00	44	61	47	39	2224	1994	1492	1348	2196	4	5	5	7	9	169	0.0	33
Friday, March 6, 2020	11:50	00:10:00	44	59	48	37	2163	1895	1833	1401	2306	3	5	5	7	8	169	0.0	33
Friday, March 6, 2020	12:00	00:10:00	43	61	46	38	2166	2154	2186	1966	2256	4	6	5	8	9	166	0.0	33
Friday, March 6, 2020	12:10	00:10:00	43	60	45	39	2171	2224	2131	2046	2265	3	5	5	7	11	165	0.0	33
Friday, March 6, 2020	12:20	00:10:00	43	58	47	39	1917	2213	2128	1851	2290	3	5	6	8	10	166	0.0	33

Table A-5: Location 5 All Measurement Periods

Date	Start Time	Duration	Leq	Lmax	L10	L90	Closest Non-Curt. WT	Next Four Closest Non-Curtailed Wind Turbines				Loc. 5 Ground Level		Loc. 1 Ground Level		CRW Met Tower Hub Height		Loc. 2 Precip.	Loc. 2 Temp.
							Avg. Output (kW)												
		(HH:MM:SS)	(dBA)	(dBA)	(dBA)	(dBA)	WT 60	WT 61	WT 69	WT 67	WT 59	Avg. WS (m/s)	Gust WS (m/s)	Avg. WS (m/s)	Gust WS (m/s)	Avg. WS (m/s)	Avg. WD (°)	(mm)	(°F)
Friday, March 6, 2020	12:30	00:10:00	45	59	48	41	2197	2288	1996	1964	2297	4	6	5	8	10	167	0.0	33
Friday, March 6, 2020	12:40	00:10:00	45	60	48	41	2097	2269	2146	2035	2296	4	6	6	8	10	164	0.0	34
Friday, March 6, 2020	12:50	00:10:00	47	61	50	43	2283	2253	2104	2106	2300	4	7	6	9	10	165	0.0	34
Friday, March 6, 2020	13:00	00:10:00	47	63	50	43	2300	2279	2222	1904	2296	4	6	6	9	10	162	0.0	34
Friday, March 6, 2020	13:10	00:10:00	49	69	52	44	2300	2300	2255	2212	2300	4	7	6	9	11	161	0.0	34
Friday, March 6, 2020	13:20	00:10:00	48	63	50	43	2301	2301	2272	2224	2300	4	6	6	9	11	161	0.0	34
Friday, March 6, 2020	13:30	00:10:00	50	67	53	44	2300	2301	2271	2278	2296	5	7	6	8	11	163	0.0	34
Friday, March 6, 2020	13:40	00:10:00	48	64	51	43	2269	2300	2244	2218	2301	4	7	6	9	11	164	0.0	34
Friday, March 6, 2020	13:50	00:10:00	48	61	51	43	2299	2301	2279	2285	2301	4	7	6	9	12	164	0.0	34
Friday, March 6, 2020	14:00	00:10:00	48	62	51	43	2300	2301	2299	2294	2300	4	7	6	9	11	163	0.0	35
Friday, March 6, 2020	14:10	00:10:00	48	66	51	43	2298	2300	2299	2297	2299	4	6	6	9	11	163	0.0	35
Friday, March 6, 2020	14:20	00:10:00	51	67	54	45	2298	2300	2299	2300	2300	5	7	6	8	11	161	0.0	35
Friday, March 6, 2020	14:30	00:10:00	51	65	54	46	2300	2301	2299	2298	2300	5	7	6	9	12	163	0.0	35
Friday, March 6, 2020	14:40	00:10:00	50	68	53	46	2300	2300	2300	2300	2298	5	8	7	9	12	162	0.0	35
Friday, March 6, 2020	14:50	00:10:00	52	65	55	47	2301	2299	2300	2289	2299	5	7	7	9	13	162	0.0	35
Friday, March 6, 2020	15:00	00:10:00	52	66	55	47	2301	2299	2299	2302	2300	5	7	7	9	13	162	0.0	35
Friday, March 6, 2020	15:10	00:10:00	53	70	56	48	2298	2300	2301	2300	2300	5	8	7	10	12	161	0.0	36
Friday, March 6, 2020	15:20	00:10:00	52	67	55	47	2300	2300	2303	2299	2301	5	8	7	9	13	159	0.0	36
Friday, March 6, 2020	15:30	00:10:00	49	66	52	44	2301	2301	2300	2302	2300	4	7	6	9	12	159	0.0	36
Friday, March 6, 2020	15:40	00:10:00	47	63	50	42	2302	2300	2302	2301	2301	4	6	6	10	12	157	0.0	36
Friday, March 6, 2020	15:50	00:10:00	47	61	51	43	2301	2302	2295	2291	2298	4	7	6	9	12	156	0.0	36
Friday, March 6, 2020	16:00	00:10:00	47	62	49	43	2300	2300	2300	2284	2301	4	7	6	8	12	156	0.0	36
Friday, March 6, 2020	16:10	00:10:00	47	63	48	44	2299	2301	2301	2299	2301	4	7	5	7	12	155	0.0	36
Friday, March 6, 2020	16:20	00:10:00	49	67	52	45	2301	2300	2302	2300	2301	5	7	5	7	11	156	0.0	36
Friday, March 6, 2020	16:30	00:10:00	53	72	55	44	2301	2300	2299	2299	2300	4	6	5	7	12	157	0.0	36
Friday, March 6, 2020	16:40	00:10:00	55	72	59	45	2291	2301	2301	2296	2300	4	7	5	7	11	158	0.0	36
Friday, March 6, 2020	16:50	00:10:00	56	75	58	45	2299	2299	2295	2127	2301	4	6	5	7	12	159	0.0	36
Friday, March 6, 2020	17:00	00:10:00	56	73	59	44	2300	2301	2299	2127	2301	4	6	5	7	11	159	0.0	36
Friday, March 6, 2020	17:10	00:10:00	46	72	47	41	2301	2300	2301	2207	2302	4	6	5	7	11	158	0.0	36
Friday, March 6, 2020	17:20	00:10:00	49	72	50	40	2300	2301	2299	2097	2301	4	6	5	6	11	160	0.0	35
Friday, March 6, 2020	17:30	00:10:00	63	85	62	44	2299	2300	2301	1998	2300	3	5	4	7	11	159	0.0	35
Friday, March 6, 2020	17:40	00:10:00	51	65	54	43	2299	2300	2293	1881	2300	3	5	4	5	11	158	0.0	35
Friday, March 6, 2020	17:50	00:10:00	49	65	51	41	2298	2299	2300	1686	2298	2	4	4	6	11	160	0.0	34
Friday, March 6, 2020	18:00	00:10:00	48	70	51	37	2300	2300	2300	1822	2300	3	4	4	6	11	160	0.0	34
Friday, March 6, 2020	18:10	00:10:00	44	56	47	37	2301	2301	2299	2250	2301	3	4	4	6	10	159	0.0	34
Friday, March 6, 2020	18:20	00:10:00	44	68	45	36	2298	2300	2301	2288	2300	2	5	4	6	11	158	0.0	33
Friday, March 6, 2020	18:30	00:10:00	39	52	41	37	2300	2300	2299	2300	2299	3	4	4	6	12	160	0.0	33
Friday, March 6, 2020	18:40	00:10:00	43	58	45	38	2300	2301	2300	2299	2299	3	5	4	5	13	163	0.0	33
Friday, March 6, 2020	18:50	00:10:00	44	59	47	40	2300	2300	2300	2299	2300	4	5	5	7	14	164	0.0	33
Friday, March 6, 2020	19:00	00:10:00	44	57	46	41	2302	2299	2299	2301	2300	4	6	5	6	14	164	0.0	33
Friday, March 6, 2020	19:10	00:10:00	45	62	47	41	2301	2300	2299	2301	2302	4	6	4	6	14	166	0.0	33
Friday, March 6, 2020	19:20	00:10:00	46	62	48	41	2302	2299	2300	2301	2302	4	5	5	7	15	167	0.0	33
Friday, March 6, 2020	19:30	00:10:00	46	66	49	41	2299	2301	2301	2300	2298	3	5	5	7	15	167	0.0	33
Friday, March 6, 2020	19:40	00:10:00	46	61	48	42	2303	2299	2299	2300	2301	4	5	5	8	15	168	0.0	33
Friday, March 6, 2020	19:50	00:10:00	47	61	50	44	2299	2302	2302	2301	2301	4	6	6	8	14	167	0.0	33
Friday, March 6, 2020	20:00	00:10:00	47	64	49	43	2301	2301	2298	2301	2299	4	6	6	9	14	169	0.0	33
Friday, March 6, 2020	20:10	00:10:00	47	62	49	43	2300	2299	2301	2302	2303	4	6	7	9	15	170	0.0	33
Friday, March 6, 2020	20:20	00:10:00	48	65	50	44	2300	2298	2299	2300	2299	4	6	7	11	16	170	0.0	34
Friday, March 6, 2020	20:30	00:10:00	48	61	50	44	2301	2301	2298	2303	2300	4	7	7	10	16	171	0.0	35
Friday, March 6, 2020	20:40	00:10:00	48	60	51	45	2298	2303	2302	2296	2301	4	7	7	9	16	172	0.0	35
Friday, March 6, 2020	20:50	00:10:00	49	63	51	47	2299	2299	2300	2299	2301	5	8	7	10	17	173	0.0	35
Friday, March 6, 2020	21:00	00:10:00	50	62	52	47	2300	2301	2301	2299	2300	5	7	7	10	17	174	0.0	35
Friday, March 6, 2020	21:10	00:10:00	50	62	52	47	2299	2300	2302	2299	2300	5	8	7	10	17	175	0.0	36
Friday, March 6, 2020	21:20	00:10:00	49	61	51	47	2301	2296	2296	2301	2300	5	7	7	11	18	176	0.0	36
Friday, March 6, 2020	21:30	00:10:00	50	63	52	47	2298	2299	2300	2302	2302	5	8	6	9	19	177	0.0	36
Friday, March 6, 2020	21:40	00:10:00	50	67	53	47	2300	2301	2301	2300	2301	5	9	7	10	18	178	0.0	36
Friday, March 6, 2020	21:50	00:10:00	52	67	54	49	2298	2298	2299	2299	2303	6	9	7	11	18	178	0.0	36
Friday, March 6, 2020	22:00	00:10:00	52	69	54	49	2299	2302	2303	2299	2302	6	9	7	11	18	178	0.0	36
Friday, March 6, 2020	22:10	00:10:00	53	68	55	49	2302	2300	2301	2301	2303	6	9	7	11	18	179	0.0	36
Friday, March 6, 2020	22:20	00:10:00	52	65	54	48	2301	2298	2302	2302	2298	6	8	7	11	18	179	0.0	37
Friday, March 6, 2020	22:30	00:10:00	50	63	52	47	2298	2302	2298	2300	2302	5	8	7	11	18	179	0.0	37
Friday, March 6, 2020	22:40	00:10:00	52	70	55	46	2298	2298	2300	2301	2301	5	9	7	9	18	180	0.0	38
Friday, March 6, 2020	22:50	00:10:00	52	67	54	48	2297	2300	2302	2298	2300	6	8	7	10	18	180	0.0	37
Friday, March 6, 2020	23:00	00:10:00	51	65	54	48	2299	2300	2303	2299	2299	6	9	7	12	18	180	0.0	37
Friday, March 6, 2020	23:10	00:10:00	50	62	52	47	2300	2301	2297	2298	2297	5	8	7	10	18	179	0.0	37
Friday, March 6, 2020	23:20	00:10:00	52	67	54	48	2300	2297	2299	2302	2300	6	8	7	11	18	180	0.0	37
Friday, March 6, 2020	23:30	00:10:00	52	69	55	48	2301	2302	2302	2302	2300	6	9	7	10	18	181	0.0	36
Friday, March 6, 2020	23:40	00:10:00	51	65	54	47	2302	2304	2303	2303	2301	6	9	7	10	19	181	0.0	37
Friday, March 6, 2020	23:50	00:10:00	50	63	52	47	2302	2302	2301	2299	2303	5	7	7	10	19	180	0.0	37
Saturday, March 7, 2020	0:00	00:10:00	49	62	51	46	2304	2300	2301	2302	2299	5	8	7	11	19	179	0.0	36
Saturday, March 7, 2020	0:10	00:10:00	50	61	52	48	2300	2296	2299	2299	2302	5	8	7	11	19	179	0.0	37
Saturday, March 7, 2020	0:20	00:10:00	50	66	52	48	2303	2301	2300	2297	2299	5	8	7	10	18	179	0.0	37
Saturday, March 7, 2020	0:30	00:10:00	50	66	52	48	2297	2299	2301	2299	2299	5	8	7	10	19	180	0.0	37
Saturday, March 7, 2020	0:40	00:10:00	50	64	52	47	2277	2276	2277	2278	2277	5	7	7	10	19	180	0.0	37

Table A-5: Location 5 All Measurement Periods

Date	Start Time	Duration	Leq	Lmax	L10	L90	Closest Non-Curt. WT	Next Four Closest Non-Curtailed Wind Turbines				Loc. 5 Ground Level		Loc. 1 Ground Level		CRW Met Tower Hub Height		Loc. 2 Precip.	Loc. 2 Temp.
							Avg. Output (kW)												
		(HH:MM:SS)	(dBA)	(dBA)	(dBA)	(dBA)	WT 60	WT 61	WT 69	WT 67	WT 59	Avg. WS (m/s)	Gust WS (m/s)	Avg. WS (m/s)	Gust WS (m/s)	Avg. WS (m/s)	Avg. WD (°)	(mm)	(°F)
Saturday, March 7, 2020	0:50	00:10:00	49	64	52	47	234	229	236	234	233	5	7	7	10	19	182	0.0	36
Saturday, March 7, 2020	1:00	00:10:00	50	66	52	47	0	0	0	0	0	5	8	7	11	19	181	0.0	36
Saturday, March 7, 2020	1:10	00:10:00	50	66	53	46	0	0	0	0	0	5	10	7	11	19	182	0.0	36
Saturday, March 7, 2020	1:20	00:10:00	49	61	52	47	1785	1849	1799	1809	1850	5	9	7	11	18	182	0.0	36
Saturday, March 7, 2020	1:30	00:10:00	50	63	53	46	2299	2299	2301	2299	2300	5	8	7	11	18	181	0.0	36
Saturday, March 7, 2020	1:40	00:10:00	50	64	52	46	2301	2299	2303	2298	2295	5	7	7	10	18	183	0.0	36
Saturday, March 7, 2020	1:50	00:10:00	49	66	52	46	2297	2299	2300	2304	2298	5	8	7	10	17	184	0.0	36
Saturday, March 7, 2020	2:00	00:10:00	49	62	52	45	2295	2300	2299	2300	2296	5	8	7	11	17	184	0.0	35
Saturday, March 7, 2020	2:10	00:10:00	48	64	51	44	2296	2298	2300	2299	2299	5	8	7	10	17	185	0.0	36
Saturday, March 7, 2020	2:20	00:10:00	47	63	50	42	2298	2298	2299	2300	2296	5	7	6	10	17	185	0.0	35
Saturday, March 7, 2020	2:30	00:10:00	46	65	49	42	2301	2299	2299	2301	2302	4	6	7	10	17	185	0.0	35
Saturday, March 7, 2020	2:40	00:10:00	47	60	50	42	2302	2300	2300	2299	2299	5	7	7	10	17	184	0.0	35
Saturday, March 7, 2020	2:50	00:10:00	48	65	50	42	2299	2299	2301	2300	2298	5	7	7	10	17	184	0.0	35
Saturday, March 7, 2020	3:00	00:10:00	47	60	49	42	2302	2300	2299	2300	2299	4	6	7	10	17	184	0.0	35
Saturday, March 7, 2020	3:10	00:10:00	48	63	51	43	2301	2301	2301	2304	2298	5	8	6	9	17	183	0.0	35
Saturday, March 7, 2020	3:20	00:10:00	49	64	52	44	2299	2298	2301	2300	2299	5	8	7	10	18	183	0.0	35
Saturday, March 7, 2020	3:30	00:10:00	50	65	53	46	2299	2301	2302	2298	2296	5	8	6	9	17	183	0.0	35
Saturday, March 7, 2020	3:40	00:10:00	51	66	54	47	2302	2300	2302	2301	2296	5	8	6	10	17	184	0.0	35
Saturday, March 7, 2020	3:50	00:10:00	52	66	55	47	2302	2300	2302	2302	2296	5	8	6	9	17	185	0.0	35
Saturday, March 7, 2020	4:00	00:10:00	52	64	55	46	2303	2300	2300	2298	2300	5	8	6	10	17	184	0.0	35
Saturday, March 7, 2020	4:10	00:10:00	51	65	54	46	2301	2299	2298	2299	2298	4	8	6	9	17	185	0.0	35
Saturday, March 7, 2020	4:20	00:10:00	51	65	54	46	2302	2299	2300	2301	2300	5	8	6	9	17	184	0.0	34
Saturday, March 7, 2020	4:30	00:10:00	49	64	52	45	2300	2298	2298	2299	2300	5	8	6	10	16	184	0.0	35
Saturday, March 7, 2020	4:40	00:10:00	49	63	51	44	2300	2301	2301	2299	2302	5	7	6	10	16	183	0.0	34
Saturday, March 7, 2020	4:50	00:10:00	48	60	51	44	2299	2300	2301	2299	2298	5	7	6	9	16	183	0.0	34
Saturday, March 7, 2020	5:00	00:10:00	49	64	53	45	2300	2299	2302	2298	2297	5	7	6	9	16	183	0.0	34
Saturday, March 7, 2020	5:10	00:10:00	49	64	52	44	2300	2300	2301	2298	2299	5	7	6	9	16	182	0.0	34
Saturday, March 7, 2020	5:20	00:10:00	48	62	51	43	2297	2299	2299	2301	2296	5	7	6	9	16	182	0.0	34
Saturday, March 7, 2020	5:30	00:10:00	48	63	51	43	2302	2300	2300	2299	2297	5	7	6	9	16	182	0.0	34
Saturday, March 7, 2020	5:40	00:10:00	47	61	49	43	2299	2299	2301	2299	2300	5	7	6	9	15	182	0.0	34
Saturday, March 7, 2020	5:50	00:10:00	46	57	49	43	2300	2299	2301	2302	2300	5	8	6	9	15	182	0.0	33
Saturday, March 7, 2020	6:00	00:10:00	46	60	48	43	2299	2300	2300	2303	2299	5	7	6	9	15	182	0.0	34
Saturday, March 7, 2020	6:10	00:10:00	46	59	48	43	2299	2301	2299	2298	2302	5	7	6	8	15	182	0.0	34
Saturday, March 7, 2020	6:20	00:10:00	46	57	48	44	2301	2300	2299	2303	2300	5	7	6	9	15	182	0.0	33
Saturday, March 7, 2020	6:30	00:10:00	48	62	51	44	2300	2300	2300	2301	2298	5	7	6	9	15	183	0.0	33
Saturday, March 7, 2020	6:40	00:10:00	48	61	50	45	2301	2300	2299	2298	2300	5	7	6	9	15	184	0.0	33
Saturday, March 7, 2020	6:50	00:10:00	47	62	50	44	2301	2299	2298	2302	2300	5	6	5	8	17	184	0.0	33
Saturday, March 7, 2020	7:00	00:10:00	47	61	49	43	2301	2301	2300	2300	2298	5	7	6	9	17	184	0.0	33
Saturday, March 7, 2020	7:10	00:10:00	46	61	48	43	2301	2301	2300	2299	2302	4	7	6	9	16	183	0.0	33
Saturday, March 7, 2020	7:20	00:10:00	45	57	47	43	2302	2300	2298	2300	2300	4	6	6	10	16	184	0.0	33
Saturday, March 7, 2020	7:30	00:10:00	46	61	49	43	2301	2300	2300	2301	2301	5	7	6	8	16	184	0.0	33
Saturday, March 7, 2020	7:40	00:10:00	46	61	48	43	2299	2301	2301	2299	2299	4	6	5	8	16	184	0.0	33
Saturday, March 7, 2020	7:50	00:10:00	45	60	47	43	2298	2300	2298	2297	2298	5	7	6	8	15	183	0.0	33
Saturday, March 7, 2020	8:00	00:10:00	44	62	46	42	2299	2301	2301	2300	2300	4	6	6	9	15	184	0.0	33
Saturday, March 7, 2020	8:10	00:10:00	46	58	48	42	2298	2302	2298	2299	2301	4	7	6	11	15	184	0.0	34
Saturday, March 7, 2020	8:20	00:10:00	49	70	49	42	2300	2299	2299	2299	2299	4	7	6	9	15	183	0.0	34
Saturday, March 7, 2020	8:30	00:10:00	55	77	53	44	2298	2301	2299	2300	2299	4	7	6	9	15	182	0.0	35
Saturday, March 7, 2020	8:40	00:10:00	46	57	47	43	2298	2299	2299	2300	2299	4	7	6	8	14	181	0.0	35
Saturday, March 7, 2020	8:50	00:10:00	47	60	49	44	2302	2300	2300	2303	2299	5	7	6	9	14	182	0.0	36
Saturday, March 7, 2020	9:00	00:10:00	48	60	51	45	2298	2301	2301	2298	2298	5	7	6	9	13	184	0.0	36
Saturday, March 7, 2020	9:10	00:10:00	48	64	51	44	2301	2299	2299	2298	2302	5	7	6	9	13	184	0.0	36
Saturday, March 7, 2020	9:20	00:10:00	48	62	51	43	2300	2300	2298	2301	2300	5	7	6	10	13	185	0.0	37
Saturday, March 7, 2020	9:30	00:10:00	48	61	51	43	2300	2299	2299	2301	2302	5	7	6	9	14	185	0.0	37
Saturday, March 7, 2020	9:40	00:10:00	49	62	52	44	2301	2299	2302	2300	2300	5	7	6	9	13	185	0.0	37
Saturday, March 7, 2020	9:50	00:10:00	48	63	51	44	2300	2300	2300	2300	2299	5	7	6	10	13	184	0.0	37
Saturday, March 7, 2020	10:00	00:10:00	49	63	52	44	2301	2299	2301	2298	2300	5	7	6	10	13	185	0.0	37
Saturday, March 7, 2020	10:10	00:10:00	47	63	50	42	2301	2302	2294	2302	2304	4	7	6	10	13	185	0.0	37
Saturday, March 7, 2020	10:20	00:10:00	50	64	53	44	2304	2301	2300	2300	2300	4	8	7	10	12	186	0.0	38
Saturday, March 7, 2020	10:30	00:10:00	50	66	53	44	2302	2298	2299	2301	2300	4	6	6	9	12	187	0.0	38
Saturday, March 7, 2020	10:40	00:10:00	51	64	54	45	2298	2301	2300	2299	2299	4	7	5	8	12	188	0.0	39
Saturday, March 7, 2020	10:50	00:10:00	50	64	53	45	2301	2299	2300	2300	2299	4	7	5	8	13	188	0.0	39
Saturday, March 7, 2020	11:00	00:10:00	50	63	53	45	2301	2300	2300	2300	2301	5	7	5	8	13	186	0.0	39
Saturday, March 7, 2020	11:10	00:10:00	50	63	52	47	2300	2298	2300	2299	2301	5	8	6	9	13	185	0.0	40
Saturday, March 7, 2020	11:20	00:10:00	50	67	52	46	2300	2300	2300	2299	2302	5	8	6	8	13	184	0.0	40
Saturday, March 7, 2020	11:30	00:10:00	49	63	51	46	2300	2300	2300	2298	2300	5	8	5	8	11	184	0.0	40
Saturday, March 7, 2020	11:40	00:10:00	49	64	51	46	2302	2301	2300	2301	2300	5	7	5	9	12	185	0.0	40
Saturday, March 7, 2020	11:50	00:10:00	50	67	53	46	2300	2299	2300	2301	2302	6	8	6	9	13	183	0.0	40
Saturday, March 7, 2020	12:00	00:10:00	50	66	53	47	2301	2301	2298	2300	2300	6	8	6	9	13	183	0.0	40
Saturday, March 7, 2020	12:10	00:10:00	50	64	53	46	2301	2301	2300	2300	2300	5	7	6	9	13	183	0.0	41
Saturday, March 7, 2020	12:20	00:10:00	50	64	54	45	2300	2300	2297	2300	2300	5	7	5	9	13	183	0.0	41
Saturday, March 7, 2020	12:30	00:10:00	48	64	50	44	2301	2300	2300	2300	2302	5	7	6	10	13	183	0.0	42
Saturday, March 7, 2020	12:40	00:10:00	47	62	49	43	2299	2301	2301	2301	2300	5	7	6	9	13	183	0.0	41
Saturday, March 7, 2020	12:50	00:10:00	49	61	52	44	2301	2299	2300	2298	2300	5	8	6	9	13	183	0.0	42
Saturday, March 7, 2020	13:00	00:10:00	48	61	50	43	2300	2300	2300	2302	2299	5	7	6	9	13	182	0.0	42

Table A-5: Location 5 All Measurement Periods

Date	Start Time	Duration	Leq	Lmax	L10	L90	Closest Non-Curt. WT	Next Four Closest Non-Curtailed Wind Turbines				Loc. 5 Ground Level		Loc. 1 Ground Level		CRW Met Tower Hub Height		Loc. 2 Precip.	Loc. 2 Temp.
							Avg. Output (kW)												
		(HH:MM:SS)	(dBA)	(dBA)	(dBA)	(dBA)	WT 60	WT 61	WT 69	WT 67	WT 59	Avg. WS (m/s)	Gust WS (m/s)	Avg. WS (m/s)	Gust WS (m/s)	Avg. WS (m/s)	Avg. WD (°)	(mm)	(°F)
Saturday, March 7, 2020	13:10	00:10:00	45	60	48	42	2300	2300	2300	2300	2301	4	7	5	8	13	181	0.0	42
Saturday, March 7, 2020	13:20	00:10:00	47	61	50	43	2299	2299	2300	2301	2300	4	6	5	8	12	183	0.0	42
Saturday, March 7, 2020	13:30	00:10:00	49	65	52	45	2300	2299	2299	2302	2300	5	7	5	8	12	187	0.0	42
Saturday, March 7, 2020	13:40	00:10:00	50	66	53	45	2299	2300	2300	2301	2301	4	7	5	9	11	189	0.0	43
Saturday, March 7, 2020	13:50	00:10:00	51	66	54	44	2301	2301	2299	2303	2300	4	7	5	8	10	189	0.0	43
Saturday, March 7, 2020	14:00	00:10:00	49	65	52	44	2299	2300	2299	2299	2300	4	6	5	7	10	188	0.0	42
Saturday, March 7, 2020	14:10	0:02:15.10000					2299	2301	2299	2302	2302	5	7	5	8	11	188	0.0	43
Saturday, March 7, 2020	14:20	0					2301	2301	2298	2302	2302	4	7	6	9	11	187	0.0	44
Saturday, March 7, 2020	14:30	0					2300	2300	2300	2299	2300	5	7	5	8	12	184	0.0	45
Saturday, March 7, 2020	14:40	0					2302	2302	2300	2300	2303	4	7	5	9	13	184	0.0	46
Saturday, March 7, 2020	14:50	0					2300	2300	2299	2300	2301	4	6	5	7	13	183	0.0	46
Saturday, March 7, 2020	15:00	0					2301	2300	2301	2298	2300	4	7	5	8	13	183	0.0	46
Saturday, March 7, 2020	15:10	0					2300	2303	2300	2299	2301	4	7	5	8	14	184	0.0	47
Saturday, March 7, 2020	15:20	0					2300	2299	2300	2298	2301	4	6	5	7	15	185	0.0	46
Saturday, March 7, 2020	15:30	0					2301	2300	2299	2300	2298	4	7	5	7	15	186	0.0	46
Saturday, March 7, 2020	15:40	0					2302	2299	2299	2300	2297	5	7	5	7	14	187	0.0	46
Saturday, March 7, 2020	15:50	0					2301	2301	2300	2298	2299	4	6	4	7	14	186	0.0	45
Saturday, March 7, 2020	16:00	0					2298	2302	2299	2302	2299	4	7	5	7	16	185	0.0	46
Saturday, March 7, 2020	16:10	0					2301	2302	2299	2302	2301	4	7	5	8	15	185	0.0	46
Saturday, March 7, 2020	16:20	0					2298	2297	2301	2300	2299	4	6	5	7	14	186	0.0	46
Saturday, March 7, 2020	16:30	0					2298	2302	2300	2303	2301	3	6	5	8	15	186	0.0	46
Saturday, March 7, 2020	16:40	0					2304	2301	2302	2302	2297	4	6	4	7	15	186	0.0	46
Saturday, March 7, 2020	16:50	0					2301	2299	2299	2298	2300	4	6	4	7	16	186	0.0	46
Saturday, March 7, 2020	17:00	0					2297	2297	2301	2299	2300	4	7	5	7	16	187	0.0	46
Saturday, March 7, 2020	17:10	0					2300	2298	2299	2300	2303	4	7	5	8	17	185	0.0	45
Saturday, March 7, 2020	17:20	0					2301	2303	2301	2300	2300	5	7	6	8	17	183	0.0	46
Saturday, March 7, 2020	17:30	0					2302	2300	2300	2302	2298	5	7	5	8	18	183	0.0	46
Saturday, March 7, 2020	17:40	0					2301	2302	2299	2301	2300	5	7	5	8	19	181	0.0	47
Saturday, March 7, 2020	17:50	0					2300	2299	2301	2299	2298	5	7	5	8	19	180	0.0	46
Saturday, March 7, 2020	18:00	0					2298	2299	2301	2302	2303	4	7	5	7	19	181	0.0	46
Saturday, March 7, 2020	18:10	0					2299	2299	2300	2299	2302	4	7	5	8	19	180	0.0	46
Saturday, March 7, 2020	18:20	0					2300	2302	2299	2300	2299	4	6	5	8	19	180	0.0	46
Saturday, March 7, 2020	18:30	0					2304	2300	2300	2298	2300	4	5	5	7	19	180	0.0	47
Saturday, March 7, 2020	18:40	0					2300	2300	2301	2299	2299	4	5	5	7	19	180	0.0	48
Saturday, March 7, 2020	18:50	0					2300	2301	2301	2300	2302	3	5	4	6	19	180	0.0	48
Saturday, March 7, 2020	19:00	0					2299	2300	2300	2299	2300	3	5	5	6	19	180	0.0	48
Saturday, March 7, 2020	19:10	0					2299	2301	2298	2297	2301	4	5	5	7	18	180	0.0	47
Saturday, March 7, 2020	19:20	0					2300	2299	2303	2297	2298	4	6	5	7	19	180	0.0	47
Saturday, March 7, 2020	19:30	0					2301	2300	2301	2300	2301	4	5	5	7	19	181	0.0	48
Saturday, March 7, 2020	19:40	0					2303	2300	2300	2300	2299	4	5	5	7	19	181	0.0	48
Saturday, March 7, 2020	19:50	0					2299	2301	2302	2297	2299	3	5	5	7	18	181	0.0	48
Saturday, March 7, 2020	20:00	0					2298	2301	2298	2299	2300	3	6	4	6	18	181	0.0	49
Saturday, March 7, 2020	20:10	0					2300	2300	2300	2301	2300	4	6	4	6	18	181	0.0	49
Saturday, March 7, 2020	20:20	0					2301	2299	2299	2300	2302	3	5	4	6	18	182	0.0	49
Saturday, March 7, 2020	20:30	0					2301	2301	2298	2299	2301	3	5	4	7	18	183	0.0	48
Saturday, March 7, 2020	20:40	0					2301	2300	2301	2300	2300	3	5	4	6	18	181	0.0	47
Saturday, March 7, 2020	20:50	0					2302	2299	2301	2300	2301	3	4	4	6	18	180	0.0	48
Saturday, March 7, 2020	21:00	0					2300	2299	2300	2301	2301	3	4	5	7	17	178	0.0	48
Saturday, March 7, 2020	21:10	0					2301	2300	2299	2300	2298	3	5	5	7	17	178	0.0	47
Saturday, March 7, 2020	21:20	0					2301	2299	2299	2299	2301	3	5	4	6	17	178	0.0	47
Saturday, March 7, 2020	21:30	0					2301	2300	2301	2300	2300	3	4	4	6	17	179	0.0	47
Saturday, March 7, 2020	21:40	0					2299	2302	2299	2300	2299	3	4	4	6	16	178	0.0	47
Saturday, March 7, 2020	21:50	0					2298	2301	2300	2302	2300	3	5	4	6	16	178	0.0	47
Saturday, March 7, 2020	22:00	0					2299	2300	2301	2300	2296	4	5	5	7	17	178	0.0	46
Saturday, March 7, 2020	22:10	0					2302	2299	2301	2301	2297	4	6	5	7	17	178	0.0	45
Saturday, March 7, 2020	22:20	0					2298	2301	2300	2299	2299	4	6	5	7	17	181	0.0	45
Saturday, March 7, 2020	22:30	0					2301	2302	2303	2299	2298	4	6	5	8	17	181	0.0	45
Saturday, March 7, 2020	22:40	0					2301	2302	2302	2298	2298	4	7	5	7	17	181	0.0	45
Saturday, March 7, 2020	22:50	0					482	476	482	483	482	4	7	4	7	17	182	0.0	45
Saturday, March 7, 2020	23:00	0					0	0	0	0	0	4	5	5	7	18	181	0.0	45
Saturday, March 7, 2020	23:10	0					0	0	0	0	0	4	6	5	8	18	181	0.0	45
Saturday, March 7, 2020	23:20	0					1689	1783	1651	1743	1679	4	5	5	7	18	181	0.0	45
Saturday, March 7, 2020	23:30	0					2302	2301	2298	2301	2301	4	6	5	7	18	181	0.0	45
Saturday, March 7, 2020	23:40	0					2302	2300	2298	2299	2299	4	6	5	7	18	181	0.0	44
Saturday, March 7, 2020	23:50	0					2301	2299	2297	2302	2300	4	6	5	7	18	181	0.0	45
Sunday, March 8, 2020	0:00	0					2303	2302	2301	2300	2299	4	6	4	8	18	180	0.0	44
Sunday, March 8, 2020	0:10	0					2300	2300	2298	2300	2297	4	6	4	8	18	181	0.0	45
Sunday, March 8, 2020	0:20	0					2301	2299	2300	2299	2301	4	6	5	8	18	181	0.0	44
Sunday, March 8, 2020	0:30	0					2300	2299	2300	2298	2299	4	7	5	9	18	182	0.0	44
Sunday, March 8, 2020	0:40	0					2299	2301	2299	2301	2295	4	6	5	8	18	182	0.0	44
Sunday, March 8, 2020	0:50	0					2302	2300	2300	2303	2300	4	6	5	8	18	184	0.0	44
Sunday, March 8, 2020	1:00	0					2303	2299	2300	2300	2300	4	6	5	8	18	184	0.0	44
Sunday, March 8, 2020	1:10	0					2297	2301	2299	2301	2302	4	6	6	9	18	184	0.0	44
Sunday, March 8, 2020	1:20	0					2301	2300	2300	2298	2301	4	6	6	9	18	184	0.0	43

Table A-5: Location 5 All Measurement Periods

Date	Start Time	Duration	Leq	Lmax	L10	L90	Closest Non-Curt. WT	Next Four Closest Non-Curtailed Wind Turbines				Loc. 5 Ground Level		Loc. 1 Ground Level		CRW Met Tower Hub Height		Loc. 2 Precip.	Loc. 2 Temp.
							Avg. Output (kW)												
		(HH:MM:SS)	(dBA)	(dBA)	(dBA)	(dBA)	WT 60	WT 61	WT 69	WT 67	WT 59	Avg. WS (m/s)	Gust WS (m/s)	Avg. WS (m/s)	Gust WS (m/s)	Avg. WS (m/s)	Avg. WD (°)	(mm)	(°F)
Sunday, March 8, 2020	1:30	0					2302	2300	2301	2298	2306	4	6	5	8	19	186	0.0	43
Sunday, March 8, 2020	1:40	0					2300	2299	2300	2300	2299	4	5	5	8	18	184	0.0	43
Sunday, March 8, 2020	1:50	0					2298	2300	2299	2300	2304	4	6	5	8	18	184	0.0	43
Sunday, March 8, 2020	3:00	0					2299	2299	2299	2302	2300	4	6	5	7	18	184	0.0	43
Sunday, March 8, 2020	3:10	0					2299	2300	2297	2299	2301	4	6	5	8	18	184	0.0	43
Sunday, March 8, 2020	3:20	0					2300	2299	2301	2300	2302	4	6	4	7	17	183	0.0	43
Sunday, March 8, 2020	3:30	0					2299	2298	2299	2301	2300	4	6	4	6	17	183	0.0	42
Sunday, March 8, 2020	3:40	0					2300	2297	2302	2299	2301	4	6	4	6	17	183	0.0	42
Sunday, March 8, 2020	3:50	0					2301	2300	2303	2298	2302	4	6	5	7	17	183	0.0	42
Sunday, March 8, 2020	4:00	0					2300	2297	2300	2301	2301	4	5	4	7	16	185	0.0	41
Sunday, March 8, 2020	4:10	0					2302	2300	2302	2300	2301	4	6	4	7	16	184	0.0	41
Sunday, March 8, 2020	4:20	0					2297	2302	2297	2301	2301	4	6	5	8	16	185	0.0	41
Sunday, March 8, 2020	4:30	0					2298	2300	2298	2301	2300	4	6	5	8	18	186	0.0	41
Sunday, March 8, 2020	4:40	0					2298	2300	2301	2299	2299	4	7	5	7	17	185	0.0	41
Sunday, March 8, 2020	4:50	0					2297	2300	2300	2300	2300	4	7	5	8	17	185	0.0	41
Sunday, March 8, 2020	5:00	0					2300	2301	2301	2303	2304	4	6	5	7	17	184	0.0	41
Sunday, March 8, 2020	5:10	0					2300	2300	2299	2299	2301	4	6	5	9	17	183	0.0	41
Sunday, March 8, 2020	5:20	0					2301	2301	2300	2302	2299	4	5	5	9	18	182	0.0	41
Sunday, March 8, 2020	5:30	0					2301	2300	2301	2301	2299	4	6	5	9	19	181	0.0	41
Sunday, March 8, 2020	5:40	0					2299	2301	2297	2301	2297	5	7	5	7	19	182	0.0	42
Sunday, March 8, 2020	5:50	0					2299	2303	2297	2303	2297	4	6	6	8	18	182	0.0	42
Sunday, March 8, 2020	6:00	0					2300	2299	2301	2298	2297	5	7	5	8	17	183	0.0	41
Sunday, March 8, 2020	6:10	0					2300	2300	2299	2297	2300	5	6	5	9	17	183	0.0	41
Sunday, March 8, 2020	6:20	0					2302	2302	2302	2299	2300	4	7	5	8	16	185	0.0	41
Sunday, March 8, 2020	6:30	0					2300	2300	2298	2302	2297	4	6	6	8	17	184	0.0	40
Sunday, March 8, 2020	6:40	0					2301	2301	2302	2300	2301	4	6	5	8	17	185	0.0	40
Sunday, March 8, 2020	6:50	0					2299	2300	2297	2300	2300	4	6	5	8	17	183	0.0	40
Sunday, March 8, 2020	7:00	0					2301	2300	2299	2300	2299	4	7	5	7	17	182	0.0	40
Sunday, March 8, 2020	7:10	0					2300	2302	2302	2301	2300	4	7	5	8	16	183	0.0	40
Sunday, March 8, 2020	7:20	0					2300	2300	2298	2300	2302	4	7	5	9	16	183	0.0	40
Sunday, March 8, 2020	7:30	0					2298	2300	2301	2298	2299	4	6	6	8	16	182	0.0	40
Sunday, March 8, 2020	7:40	0					2302	2302	2297	2299	2299	4	6	6	8	16	182	0.0	40
Sunday, March 8, 2020	7:50	0					2301	2299	2300	2300	2300	4	7	5	8	16	182	0.0	40
Sunday, March 8, 2020	8:00	0					2298	2300	2299	2301	2300	4	7	6	9	17	183	0.0	40
Sunday, March 8, 2020	8:10	0					2300	2301	2301	2302	2299	5	8	6	8	17	183	0.0	40
Sunday, March 8, 2020	8:20	0					2301	2300	2299	2299	2301	5	7	6	8	17	182	0.0	40
Sunday, March 8, 2020	8:30	0					2301	2300	2301	2303	2302	5	7	5	8	16	182	0.0	41
Sunday, March 8, 2020	8:40	0					2300	2301	2302	2299	2301	4	7	6	8	16	183	0.0	41
Sunday, March 8, 2020	8:50	0					2302	2298	2298	2300	2301	4	7	6	9	16	184	0.0	40
Sunday, March 8, 2020	9:00	0					2302	2299	2301	2296	2301	4	7	6	9	16	185	0.0	40
Sunday, March 8, 2020	9:10	0					2301	2302	2298	2301	2302	5	8	6	9	15	184	0.0	40
Sunday, March 8, 2020	9:20	0					2304	2299	2299	2302	2301	4	6	6	9	15	184	0.0	40
Sunday, March 8, 2020	9:30	0					2300	2303	2302	2302	2297	4	6	6	9	15	187	0.0	40
Sunday, March 8, 2020	9:40	0					2299	2300	2300	2301	2297	5	7	6	9	15	185	0.0	40
Sunday, March 8, 2020	9:50	0					2298	2298	2301	2298	2301	4	7	6	9	14	183	0.0	40
Sunday, March 8, 2020	10:00	0					2301	2301	2300	2300	2298	4	7	5	8	14	184	0.0	40
Sunday, March 8, 2020	10:10	0					2303	2299	2301	2301	2303	4	8	5	8	13	187	0.0	40
Sunday, March 8, 2020	10:20	0					2302	2301	2299	2301	2299	3	6	6	8	13	188	0.0	40
Sunday, March 8, 2020	10:30	0					2302	2299	2300	2299	2300	4	6	6	9	12	188	0.0	40
Sunday, March 8, 2020	10:40	0					2301	2298	2301	2300	2302	4	7	5	7	12	188	0.0	40
Sunday, March 8, 2020	10:50	0					2303	2300	2299	2300	2300	3	6	5	8	13	188	0.0	41
Sunday, March 8, 2020	11:00	0					2298	2299	2301	2301	2302	4	7	5	9	13	186	0.0	41
Sunday, March 8, 2020	11:10	0					2299	2299	2299	2300	2297	4	7	5	9	13	185	0.0	42
Sunday, March 8, 2020	11:20	0					2301	2301	2300	2300	2300	4	7	6	8	13	185	0.0	43
Sunday, March 8, 2020	11:30	0					2299	2299	2301	2298	2300	4	7	6	10	12	187	0.0	43
Sunday, March 8, 2020	11:40	0					2299	2300	2300	2301	2300	3	6	5	8	11	191	0.0	44
Sunday, March 8, 2020	11:50	0					2300	2300	2298	2298	2300	3	6	6	8	9	206	0.0	44
Sunday, March 8, 2020	12:00	0					2300	2301	2159	2300	2300	4	6	5	9	8	208	0.0	45
Sunday, March 8, 2020	12:10	0					2277	2300	2266	2300	2299	4	7	5	8	9	206	0.0	45
Sunday, March 8, 2020	12:20	0					2293	2281	1893	2222	2300	3	5	5	7	9	203	0.0	45
Sunday, March 8, 2020	12:30	0					2292	2297	2150	2282	2299	3	6	5	7	10	199	0.0	45
Sunday, March 8, 2020	12:40	0					2274	2251	2191	2275	2274	3	6	5	7	10	201	0.0	46
Sunday, March 8, 2020	12:50	0					232	225	200	229	232	3	5	5	7	9	205	0.0	46
Sunday, March 8, 2020	13:00	0					0	0	0	0	0	3	5	5	7	10	204	0.0	46
Sunday, March 8, 2020	13:10	0					108	160	90	118	115	3	6	4	6	11	206	0.0	47
Sunday, March 8, 2020	13:20	0					1379	1400	1293	1395	1403	4	6	4	6	10	205	0.0	48
Sunday, March 8, 2020	13:30	0					2297	2267	2144	2300	2300	3	6	4	7	9	209	0.0	48
Sunday, March 8, 2020	13:40	0					2299	2275	2294	2299	2299	3	8	4	6	10	217	0.0	48
Sunday, March 8, 2020	13:50	0					2301	2293	2294	2231	2274	3	6	4	7	9	220	0.0	49
Sunday, March 8, 2020	14:00	0					2278	2297	2254	1613	2161	3	6	4	7	9	219	0.0	50
Sunday, March 8, 2020	14:10	0					2220	2214	1901	1591	2215	3	6	5	7	8	220	0.0	50
Sunday, March 8, 2020	14:20	0					1686	1530	1471	1614	1819	2	5	4	7	8	219	0.0	51
Sunday, March 8, 2020	14:30	0					1839	1088	1139	1453	1398	3	5	4	7	8	217	0.0	52
Sunday, March 8, 2020	14:40	0					1819	989	952	1658	1649	2	4	4	6	9	219	0.0	52

Table A-5: Location 5 All Measurement Periods

Date	Start Time	Duration	Leq	Lmax	L10	L90	Closest Non-Curt. WT	Next Four Closest Non-Curtailed Wind Turbines				Loc. 5 Ground Level		Loc. 1 Ground Level		CRW Met Tower Hub Height		Loc. 2 Precip.	Loc. 2 Temp.
								Avg. Output (kW)											
		(HH:MM:SS)	(dBA)	(dBA)	(dBA)	(dBA)	WT 60	WT 61	WT 69	WT 67	WT 59	Avg. WS (m/s)	Gust WS (m/s)	Avg. WS (m/s)	Gust WS (m/s)	Avg. WS (m/s)	Avg. WD (°)	(mm)	(°F)
Sunday, March 8, 2020	14:50	0					1643	1678	1890	1352	1325	1	4	4	6	9	220	0.0	53
Sunday, March 8, 2020	15:00	0					1627	2016	1678	1784	1314	2	4	4	6	9	223	0.0	51
Sunday, March 8, 2020	15:10	0					1526	2081	1664	1798	1314	2	4	5	8	9	226	0.0	50
Sunday, March 8, 2020	15:20	0					1159	1613	1545	1472	1509	1	3	5	7	9	227	0.0	50
Sunday, March 8, 2020	15:30	0					1183	1575	1281	1230	1617	1	4	5	8	9	228	0.0	51
Sunday, March 8, 2020	15:40	0					1096	1739	1216	1346	1519	1	3	4	6	9	226	0.0	51
Sunday, March 8, 2020	15:50	0					1279	1695	1560	1537	1817	1	3	2	5	9	227	0.0	50
Sunday, March 8, 2020	16:00	0					947	1054	1193	1091	1234	1	2	1	3	7	231	0.0	50
Sunday, March 8, 2020	16:10	0					403	283	726	557	641	0	2	3	5	5	222	0.0	50
Sunday, March 8, 2020	16:20	0					381	413	302	362	461	1	4	3	4	6	226	0.0	50
Sunday, March 8, 2020	16:30	0					950	1004	905	698	891	1	3	2	3	8	233	0.0	50
Sunday, March 8, 2020	16:40	0					805	638	1114	981	863	1	3	2	4	7	232	0.0	50
Sunday, March 8, 2020	16:50	0					339	214	391	307	426	0	1	2	4	6	234	0.0	50
Sunday, March 8, 2020	17:00	0					568	461	472	356	538	1	2	2	4	7	243	0.0	50
Sunday, March 8, 2020	17:10	0					458	611	708	796	711	1	2	2	4	7	256	0.0	49
Sunday, March 8, 2020	17:20	0					729	509	894	1052	1006	1	3	3	5	8	287	0.0	49
Sunday, March 8, 2020	17:30	0					1711	1720	1611	1686	1795	2	4	3	5	10	307	0.0	48
Sunday, March 8, 2020	17:40	0					2013	2032	2214	2180	2039	1	3	3	6	9	309	0.0	47
Sunday, March 8, 2020	17:50	0					2285	2269	879	2225	2279	1	5	3	6	9	320	0.0	44
Sunday, March 8, 2020	18:00	0					1809	1738	0	1818	1831	1	2	3	6	9	335	0.0	43
Sunday, March 8, 2020	18:10	0					1589	1727	1649	1845	1922	1	2	3	4	9	327	0.0	42
Sunday, March 8, 2020	18:20	0					2159	1939	1971	2059	2288	1	3	3	6	9	327	0.0	41
Sunday, March 8, 2020	18:30	0					2185	2194	1906	1695	1834	1	3	3	8	8	327	0.0	40
Sunday, March 8, 2020	18:40	0					2175	2289	1815	1521	1631	1	3	3	5	10	326	0.0	38
Sunday, March 8, 2020	18:50	0					2249	2165	2280	2169	1987	2	4	4	7	13	330	0.0	37
Sunday, March 8, 2020	19:00	0					2279	2275	2214	2279	2276	2	4	4	7	12	328	0.0	36
Sunday, March 8, 2020	19:10	0					2300	2276	2281	2298	2300	2	4	4	7	10	331	0.0	35
Sunday, March 8, 2020	19:20	0					2300	2286	2299	2300	2299	2	4	4	8	11	330	0.0	34
Sunday, March 8, 2020	19:30	0					2299	2287	2211	2265	2284	2	4	5	8	11	334	0.0	34
Sunday, March 8, 2020	19:40	0					2184	2241	2241	2254	2295	2	4	4	7	10	325	0.0	33
Sunday, March 8, 2020	19:50	0					2175	2292	2291	2179	2218	1	4	4	7	12	327	0.0	33
Sunday, March 8, 2020	20:00	0					2162	2295	2301	2276	2198	1	4	5	7	11	327	0.0	33
Sunday, March 8, 2020	20:10	0					2290	2299	2300	2301	2280	1	4	5	9	11	331	0.0	33
Sunday, March 8, 2020	20:20	0					2300	2289	2280	2299	2285	1	3	4	7	9	333	0.0	33
Sunday, March 8, 2020	20:30	0					2272	2158	2299	2295	2292	1	3	4	7	11	333	0.0	33
Sunday, March 8, 2020	20:40	0					2251	2282	2289	2253	2296	1	3	5	8	11	333	0.0	33
Sunday, March 8, 2020	20:50	0					2285	2275	2294	2296	2299	1	3	5	8	11	333	0.0	32
Sunday, March 8, 2020	21:00	0					2268	2278	2300	2301	2294	2	3	5	8	12	333	0.0	32
Sunday, March 8, 2020	21:10	0					2298	2259	2241	2278	2227	1	3	4	7	10	333	0.0	32
Sunday, March 8, 2020	21:20	0					2226	2283	1785	2240	2074	1	3	4	8	10	333	0.0	31
Sunday, March 8, 2020	21:30	0					2216	2222	1438	1973	1773	1	2	4	6	11	333	0.0	31
Sunday, March 8, 2020	21:40	0					2032	2141	1682	2059	2212	1	3	4	7	8	333	0.0	31
Sunday, March 8, 2020	21:50	0					1317	1421	1363	1312	1184	1	3	4	7	7	333	0.0	30
Sunday, March 8, 2020	22:00	0					1511	1424	1556	1676	1463	1	2	4	6	8	333	0.0	30
Sunday, March 8, 2020	22:10	0					1741	1887	1769	1729	1789	1	3	4	8	9	333	0.0	30
Sunday, March 8, 2020	22:20	0					2243	2177	1931	1969	1834	1	3	4	7	10	333	0.0	30
Sunday, March 8, 2020	22:30	0					2216	2276	2177	2054	2173	2	4	4	7	10	333	0.0	30
Sunday, March 8, 2020	22:40	0					2106	2299	2286	2276	2277	1	4	5	8	10	333	0.0	30
Sunday, March 8, 2020	22:50	0					2292	2300	2242	2141	2273	2	6	5	8	10	333	0.0	29
Sunday, March 8, 2020	23:00	0					2253	2260	2184	2001	1914	1	3	4	8	10	333	0.0	29
Sunday, March 8, 2020	23:10	0					2210	2288	1537	2274	2118	1	3	5	7	11	333	0.0	29
Sunday, March 8, 2020	23:20	0					2174	2225	2191	2190	2189	2	3	5	8	11	333	0.0	28
Sunday, March 8, 2020	23:30	0					2153	1880	1381	1880	1942	1	3	5	7	9	333	0.0	28
Sunday, March 8, 2020	23:40	0					1775	1984	1502	1849	1762	1	3	4	7	9	333	0.0	28
Sunday, March 8, 2020	23:50	0					1506	1817	1700	1682	1596	1	3	5	8	9	333	0.0	27
Monday, March 9, 2020	0:00	0					1533	1336	1039	1315	1490	1	4	4	7	8	333	0.0	27
Monday, March 9, 2020	0:10	0					936	641	631	775	837	1	4	4	6	8	333	0.0	27
Monday, March 9, 2020	0:20	0					1296	1157	1516	1613	1181	1	3	4	8	9	333	0.0	27
Monday, March 9, 2020	0:30	0					1480	1645	1648	1760	1146	1	4	4	8	8	333	0.0	27
Monday, March 9, 2020	0:40	0					1847	1970	1834	1844	1724	1	4	4	6	10	333	0.0	27
Monday, March 9, 2020	0:50	0					517	528	483	459	472	1	4	5	9	10	333	0.0	27
Monday, March 9, 2020	1:00	0					0	0	0	0	0	1	3	4	7	9	333	0.0	27
Monday, March 9, 2020	1:10	0					0	351	118	152	297	1	3	5	8	10	333	0.0	26
Monday, March 9, 2020	1:20	0					0	2070	1306	1663	1506	1	5	4	8	8	333	0.0	26
Monday, March 9, 2020	1:30	0					0	1888	1835	1925	1405	1	3	5	8	9	333	0.0	26
Monday, March 9, 2020	1:40	0					0	1973	1641	1727	1375	2	3	4	9	10	333	0.0	26
Monday, March 9, 2020	1:50	0					1420	1798	1833	1857	1131	2	3	5	8	9	333	0.0	26
Monday, March 9, 2020	2:00	0					1874	1796	2017	1919	1469	1	4	5	8	9	333	0.0	26
Monday, March 9, 2020	2:10	0					2074	2162	1936	2026	1659	2	4	5	9	10	333	0.0	25
Monday, March 9, 2020	2:20	0					1976	2101	2030	2054	1289	1	4	5	8	10	333	0.0	25
Monday, March 9, 2020	2:30	0					1952	2005	1779	1824	795	2	4	5	8	9	333	0.0	25
Monday, March 9, 2020	2:40	0					1570	1841	1353	1465	1087	1	3	4	7	9	333	0.0	25
Monday, March 9, 2020	2:50	0					1268	1727	1335	1716	889	1	3	5	9	9	333	0.0	25
Monday, March 9, 2020	3:00	0					1704	1768	1651	1948	1059	1	3	5	8	10	333	0.0	25

Table A-5: Location 5 All Measurement Periods

Date	Start Time	Duration	Leq	Lmax	L10	L90	Closest Non-Curt. WT	Next Four Closest Non-Curtailed Wind Turbines				Loc. 5 Ground Level		Loc. 1 Ground Level		CRW Met Tower Hub Height		Loc. 2 Precip.	Loc. 2 Temp.
								Avg. Output (kW)											
		(HH:MM:SS)	(dBA)	(dBA)	(dBA)	(dBA)	WT 60	WT 61	WT 69	WT 67	WT 59	Avg. WS (m/s)	Gust WS (m/s)	Avg. WS (m/s)	Gust WS (m/s)	Avg. WS (m/s)	Avg. WD (°)	(mm)	(°F)
Monday, March 9, 2020	3:10	0					1422	1648	1490	1440	574	1	3	4	7	8	333	0.0	25
Monday, March 9, 2020	3:20	0					1557	1363	1222	1625	891	1	3	4	7	9	333	0.0	24
Monday, March 9, 2020	3:30	0					1641	1749	963	1618	785	1	3	5	7	9	333	0.0	24
Monday, March 9, 2020	3:40	0					1595	1672	1736	2004	949	1	3	5	8	10	333	0.0	24
Monday, March 9, 2020	3:50	0					2038	2291	1563	2006	1173	1	3	4	7	10	333	0.0	24
Monday, March 9, 2020	4:00	0					2269	2291	1907	2241	1267	1	4	5	9	9	333	0.0	24
Monday, March 9, 2020	4:10	0					2284	2211	2063	2235	1843	1	5	5	8	9	333	0.0	24
Monday, March 9, 2020	4:20	0					2082	1814	1885	1845	1371	1	3	4	8	9	333	0.0	23
Monday, March 9, 2020	4:30	0					2182	1795	1792	1843	1580	1	3	5	8	9	333	0.0	23
Monday, March 9, 2020	4:40	0					1766	1721	937	1375	1269	1	4	4	7	9	333	0.0	23
Monday, March 9, 2020	4:50	0					1461	1152	900	1496	866	1	3	3	6	8	333	0.0	23
Monday, March 9, 2020	5:00	0					1572	1391	863	1636	926	1	2	4	6	9	333	0.0	22
Monday, March 9, 2020	5:10	0					1743	1333	982	1757	1284	1	3	4	6	9	333	0.0	22
Monday, March 9, 2020	5:20	0					1948	1923	1855	2009	1418	1	4	3	6	8	333	0.0	21
Monday, March 9, 2020	5:30	0					1707	1563	1565	1830	1428	1	2	4	6	8	333	0.0	21
Monday, March 9, 2020	5:40	0					1656	1642	1456	1843	1494	1	3	4	6	8	333	0.0	21
Monday, March 9, 2020	5:50	0					1992	1606	1999	2136	1826	1	2	4	7	9	333	0.0	21
Monday, March 9, 2020	6:00	0					2002	1796	2165	2289	2003	1	3	5	8	9	333	0.0	21
Monday, March 9, 2020	6:10	0					2297	1653	2098	2195	1762	1	4	5	8	9	333	0.0	20
Monday, March 9, 2020	6:20	0					2268	2084	2166	2195	2166	1	4	5	8	9	333	0.0	20
Monday, March 9, 2020	6:30	0					2297	2292	2152	2288	2132	1	4	5	8	9	333	0.0	20
Monday, March 9, 2020	6:40	0					2300	2298	2292	2299	2303	1	2	6	8	10	333	0.0	20
Monday, March 9, 2020	6:50	0					2299	2276	2285	2286	2258	1	4	5	8	10	333	0.0	20
Monday, March 9, 2020	7:00	0					2300	2214	2267	2296	2292	1	6	5	8	9	333	0.0	20
Monday, March 9, 2020	7:10	0					2291	2207	2275	2019	2284	1	4	5	8	9	333	0.0	20
Monday, March 9, 2020	7:20	0					2267	1976	2204	2286	2286	1	3	5	8	9	333	0.0	20
Monday, March 9, 2020	7:30	0					2096	2163	1930	2113	2128	0	2	4	8	9	333	0.0	19
Monday, March 9, 2020	7:40	0					2151	1363	1746	2010	2033	0	2	4	7	10	333	0.0	19
Monday, March 9, 2020	7:50	0					1696	1126	931	1857	1591	1	3	4	6	9	333	0.0	18
Monday, March 9, 2020	8:00	0					1428	894	951	1132	1548	0	4	3	6	8	333	0.0	18
Monday, March 9, 2020	8:10	0					893	780	1007	1441	1419	1	2	4	7	7	333	0.0	17
Monday, March 9, 2020	8:20	0					987	703	933	1124	1228	1	3	3	6	7	333	0.0	17
Monday, March 9, 2020	8:30	0					1164	1034	1182	1447	1534	1	4	4	7	7	333	0.0	17
Monday, March 9, 2020	8:40	0					1610	1425	1533	1564	1532	1	3	4	7	7	333	0.0	17
Monday, March 9, 2020	8:50	0					1489	1369	1065	1511	1403	0	2	4	7	6	333	0.0	17
Monday, March 9, 2020	9:00	0					1398	954	973	1281	1319	0	2	4	7	6	333	0.0	17
Monday, March 9, 2020	9:10	0					1114	951	1045	1061	930	1	4	4	6	6	333	0.0	16
Monday, March 9, 2020	9:20	0					973	684	725	903	744	0	3	3	5	6	333	0.0	16
Monday, March 9, 2020	9:30	0					958	882	640	687	739	1	2	4	6	6	333	0.0	16
Monday, March 9, 2020	9:40	0					1062	980	755	934	853	0	3	4	6	6	333	0.0	16
Monday, March 9, 2020	9:50	0					1131	1007	710	791	962	0	2	3	6	6	333	0.0	16
Monday, March 9, 2020	10:00	0					1142	771	933	1193	1549	0	2	3	5	6	333	0.0	16
Monday, March 9, 2020	10:10	0					1033	773	662	919	942	0	2	4	6	6	333	0.0	16
Monday, March 9, 2020	10:20	0					1029	694	755	1154	967	0	2	4	6	6	333	0.0	16
Monday, March 9, 2020	10:30	0					1103	509	932	1022	1233	0	2	3	6	6	333	0.0	16
Monday, March 9, 2020	10:40	0					914	675	965	636	792	0	2	3	5	6	333	0.0	16
Monday, March 9, 2020	10:50	0					759	667	706	564	577	1	3	3	6	5	333	0.0	17
Monday, March 9, 2020	11:00	0					718	497	471	458	465	0	2	3	5	6	333	0.0	16
Monday, March 9, 2020	11:10	0					610	523	435	549	510	1	3	3	5	6	333	0.0	17
Monday, March 9, 2020	11:20	0					879	533	598	555	722	0	2	3	5	6	333	0.0	17
Monday, March 9, 2020	11:30	0					665	487	539	472	554	0	2	3	6	6	333	0.0	17
Monday, March 9, 2020	11:40	0					571	455	453	580	644	1	2	3	6	6	333	0.0	17
Monday, March 9, 2020	11:50	0					628	528	574	697	643	0	2	3	6	6	333	0.0	18
Monday, March 9, 2020	12:00	0					890	911	774	1017	1089	1	3	4	6	6	333	0.0	18
Monday, March 9, 2020	12:10	0					1239	1014	1156	1057	1109	1	3	4	6	6	333	0.0	19
Monday, March 9, 2020	12:20	0					867	762	732	845	835	1	3	3	6	6	333	0.0	20
Monday, March 9, 2020	12:30	0					967	703	865	850	1051	1	2	4	6	6	333	0.0	21
Monday, March 9, 2020	12:40	0					902	738	781	907	882	1	2	4	6	6	333	0.0	21
Monday, March 9, 2020	12:50	0					1229	1376	1110	1259	1232	1	3	4	6	6	333	0.0	21
Monday, March 9, 2020	13:00	0					1413	1193	1196	1300	1271	1	3	4	7	7	333	0.0	21
Monday, March 9, 2020	13:10	0					1266	1223	917	1284	1271	1	2	4	7	7	333	0.0	22
Monday, March 9, 2020	13:20	0					1285	1248	1044	1263	1402	1	2	4	6	7	333	0.0	22
Monday, March 9, 2020	13:30	0					1201	901	1038	1161	1207	1	3	3	6	7	333	0.0	22
Monday, March 9, 2020	13:40	0					923	830	844	1069	1159	1	2	4	8	7	333	0.0	22
Monday, March 9, 2020	13:50	0					822	741	711	844	810	1	2	4	6	6	333	0.0	23
Monday, March 9, 2020	14:00	0					921	856	746	983	996	1	2	4	6	6	333	0.0	24
Monday, March 9, 2020	14:10	0					882	833	763	941	780	0	2	4	6	5	333	0.0	23
Monday, March 9, 2020	14:20	0					912	806	706	850	879	1	3	4	7	6	333	0.0	24
Monday, March 9, 2020	14:30	0					969	807	819	828	960	1	3	3	6	6	333	0.0	24
Monday, March 9, 2020	14:40	0					985	930	781	874	790	1	3	3	6	6	333	0.0	24
Monday, March 9, 2020	14:50	0					663	671	633	736	658	1	3	3	6	6	333	0.0	24
Monday, March 9, 2020	15:00	0					693	734	731	753	841	1	3	3	5	7	333	0.0	25
Monday, March 9, 2020	15:10	0					904	797	1035	1025	1011	1	3	4	6	7	333	0.0	25
Monday, March 9, 2020	15:20	0					978	988	1125	1055	985	1	2	4	6	7	333	0.0	25

Table A-5: Location 5 All Measurement Periods

Date	Start Time	Duration	Leq	Lmax	L10	L90	Closest Non-Curt. WT	Next Four Closest Non-Curtailed Wind Turbines				Loc. 5 Ground Level		Loc. 1 Ground Level		CRW Met Tower Hub Height		Loc. 2 Precip.	Loc. 2 Temp.
							Avg. Output (kW)												
		(HH:MM:SS)	(dBA)	(dBA)	(dBA)	(dBA)	WT 60	WT 61	WT 69	WT 67	WT 59	Avg. WS (m/s)	Gust WS (m/s)	Avg. WS (m/s)	Gust WS (m/s)	Avg. WS (m/s)	Avg. WD (°)	(mm)	(°F)
Monday, March 9, 2020	15:30	0					1002	998	871	970	960	1	3	4	6	7	333	0.0	25
Monday, March 9, 2020	15:40	0					1006	1026	1139	932	902	1	3	4	6	8	333	0.0	25
Monday, March 9, 2020	15:50	0					1233	1275	1300	1112	1041	2	3	5	7	8	333	0.0	26
Monday, March 9, 2020	16:00	0					1293	1172	1197	1080	902	2	3	4	7	8	333	0.0	27
Monday, March 9, 2020	16:10	0					1160	1491	1253	1037	1180	1	2	4	7	8	333	0.0	27
Monday, March 9, 2020	16:20	0					1256	1526	1119	1233	1368	1	3	4	7	7	333	0.0	27
Monday, March 9, 2020	16:30	0					1250	1078	1132	1170	1329	1	3	4	6	8	333	0.0	27
Monday, March 9, 2020	16:40	0					1267	1332	980	1086	1543	1	3	5	7	8	333	0.0	27
Monday, March 9, 2020	16:50	0					1230	1256	1030	1177	1233	1	4	4	6	8	333	0.0	27
Monday, March 9, 2020	17:00	0					1237	1268	977	1102	1090	1	3	4	6	7	333	0.0	28
Monday, March 9, 2020	17:10	0					898	1073	787	966	985	1	3	4	6	7	333	0.0	27
Monday, March 9, 2020	17:20	0					919	958	758	915	870	1	2	4	7	7	333	0.0	27
Monday, March 9, 2020	17:30	0					785	1104	740	1004	745	1	3	4	6	7	333	0.0	27
Monday, March 9, 2020	17:40	0					931	847	624	956	901	1	2	3	6	7	333	0.0	27
Monday, March 9, 2020	17:50	0					1199	966	711	796	835	1	2	3	6	6	333	0.0	27
Monday, March 9, 2020	18:00	0					926	814	751	798	840	0	2	3	5	7	333	0.0	26
Monday, March 9, 2020	18:10	0					676	514	622	726	786	1	2	3	5	7	333	0.0	26
Monday, March 9, 2020	18:20	0					449	333	499	603	589	0	3	3	5	7	333	0.0	25
Monday, March 9, 2020	18:30	0					510	412	353	400	515	0	1	2	4	6	333	0.0	24
Monday, March 9, 2020	18:40	0					400	269	452	174	478	0	1	2	4	6	333	0.0	24
Monday, March 9, 2020	18:50	0					339	335	436	245	428	0	1	2	3	5	333	0.0	23
Monday, March 9, 2020	19:00	0					428	458	431	528	533	0	2	1	3	5	333	0.0	23
Monday, March 9, 2020	19:10	0					515	530	599	671	499	0	2	1	3	6	333	0.0	22
Monday, March 9, 2020	19:20	0					429	524	502	548	539	0	1	1	4	6	333	0.0	22
Monday, March 9, 2020	19:30	0					551	551	534	761	544	0	1	2	4	5	333	0.0	21
Monday, March 9, 2020	19:40	0					635	459	423	478	557	0	1	2	4	5	333	0.0	21
Monday, March 9, 2020	19:50	0					713	738	452	686	769	0	2	3	5	6	333	0.0	21
Monday, March 9, 2020	20:00	0					769	785	636	797	732	0	1	2	4	6	333	0.0	20
Monday, March 9, 2020	20:10	0					571	381	381	609	550	0	1	2	4	6	333	0.0	20
Monday, March 9, 2020	20:20	0					566	500	503	539	657	0	1	2	4	6	333	0.0	20
Monday, March 9, 2020	20:30	0					698	446	765	985	858	0	1	2	4	6	333	0.0	20
Monday, March 9, 2020	20:40	0					486	477	574	767	581	0	2	2	4	6	333	0.0	19
Monday, March 9, 2020	20:50	0					260	210	256	438	272	0	1	1	4	6	333	0.0	20
Monday, March 9, 2020	21:00	0					270	231	169	258	320	0	2	2	4	5	333	0.0	20
Monday, March 9, 2020	21:10	0					240	293	268	340	207	0	1	2	6	4	333	0.0	20
Monday, March 9, 2020	21:20	0					264	196	406	430	347	0	1	2	3	4	333	0.0	20
Monday, March 9, 2020	21:30	0					385	239	419	434	330	0	1	1	3	4	333	0.0	20
Monday, March 9, 2020	21:40	0					247	225	106	296	250	0	2	2	3	5	333	0.0	20
Monday, March 9, 2020	21:50	0					355	330	213	439	322	0	1	2	3	4	333	0.0	19
Monday, March 9, 2020	22:00	0					387	239	197	325	252	0	2	2	3	5	333	0.0	19
Monday, March 9, 2020	22:10	0					429	254	241	561	331	0	1	2	4	6	333	0.0	19
Monday, March 9, 2020	22:20	0					452	343	266	621	614	0	1	1	3	6	333	0.0	18
Monday, March 9, 2020	22:30	0					406	326	431	594	490	0	1	1	3	6	333	0.0	18
Monday, March 9, 2020	22:40	0					346	83	424	451	385	0	1	2	3	5	333	0.0	18
Monday, March 9, 2020	22:50	0					149	65	256	349	262	0	0	2	4	5	333	0.0	17
Monday, March 9, 2020	23:00	0					183	179	200	295	297	0	1	2	4	5	333	0.0	17
Monday, March 9, 2020	23:10	0					122	141	192	286	197	0	0	1	3	5	333	0.0	17
Monday, March 9, 2020	23:20	0					294	289	441	581	509	0	1	1	2	6	333	0.0	16
Monday, March 9, 2020	23:30	0					210	137	495	519	397	0	0	1	2	4	333	0.0	16
Monday, March 9, 2020	23:40	0					244	140	206	459	465	0	1	1	2	5	333	0.0	16
Monday, March 9, 2020	23:50	0					101	46	207	214	265	0	0	0	2	4	333	0.0	16
Tuesday, March 10, 2020	0:00	0					51	0	131	187	177	0	0	0	1	4	333	0.0	16
Tuesday, March 10, 2020	0:10	0					95	56	16	176	181	0	0	0	2	4	333	0.0	15
Tuesday, March 10, 2020	0:20	0					281	194	60	220	271	0	1	1	2	4	333	0.0	15
Tuesday, March 10, 2020	0:30	0					349	414	324	326	318	0	1	1	2	4	333	0.0	15
Tuesday, March 10, 2020	0:40	0					393	332	329	431	415	0	1	0	2	5	333	0.0	15
Tuesday, March 10, 2020	0:50	0					2	0	6	2	3	0	0	1	2	5	333	0.0	15
Tuesday, March 10, 2020	1:00	0					0	0	0	0	0	0	0	0	1	5	333	0.0	15
Tuesday, March 10, 2020	1:10	0					0	0	0	8	20	0	0	0	0	4	333	0.0	15
Tuesday, March 10, 2020	1:20	0					150	134	111	38	165	0	0	0	1	4	333	0.0	15
Tuesday, March 10, 2020	1:30	0					113	24	105	2	141	0	0	0	1	4	333	0.0	14
Tuesday, March 10, 2020	1:40	0					60	6	41	39	115	0	0	0	1	5	333	0.0	15
Tuesday, March 10, 2020	1:50	0					41	48	0	48	52	0	0	0	1	5	333	0.0	15
Tuesday, March 10, 2020	2:00	0					0	16	0	0	18	0	1	0	1	5	333	0.0	15
Tuesday, March 10, 2020	2:10	0					0	0	0	0	0	0	2	0	1	3	333	0.0	15
Tuesday, March 10, 2020	2:20	0					0	0	0	0	0	2	3	0	1	2	333	0.0	15
Tuesday, March 10, 2020	2:30	0					0	0	0	0	0	1	3	0	2	1	333	0.0	14
Tuesday, March 10, 2020	2:40	0					0	0	0	0	0	1	2	0	2	1	333	0.0	14
Tuesday, March 10, 2020	2:50	0					0	0	0	0	0	1	2	0	2	1	333	0.0	15
Tuesday, March 10, 2020	3:00	0					0	0	0	0	0	1	2	0	2	2	333	0.0	14
Tuesday, March 10, 2020	3:10	0					0	0	0	0	0	0	2	0	2	2	333	0.0	14
Tuesday, March 10, 2020	3:20	0					0	0	0	0	0	0	0	1	3	2	333	0.0	14
Tuesday, March 10, 2020	3:30	0					0	0	0	0	0	0	1	1	2	1	333	0.0	14
Tuesday, March 10, 2020	3:40	0					0	0	0	0	0	0	2	0	2	2	333	0.0	14

Table A-5: Location 5 All Measurement Periods

Date	Start Time	Duration	Leq	Lmax	L10	L90	Closest Non-Curt. WT	Next Four Closest Non-Curtailed Wind Turbines				Loc. 5 Ground Level		Loc. 1 Ground Level		CRW Met Tower Hub Height		Loc. 2 Precip.	Loc. 2 Temp.
							Avg. Output (kW)												
		(HH:MM:SS)	(dBA)	(dBA)	(dBA)	(dBA)	WT 60	WT 61	WT 69	WT 67	WT 59	Avg. WS (m/s)	Gust WS (m/s)	Avg. WS (m/s)	Gust WS (m/s)	Avg. WS (m/s)	Avg. WD (°)	(mm)	(°F)
Tuesday, March 10, 2020	3:50	0					0	0	0	0	0	1	3	0	2	2	333	0.0	14
Tuesday, March 10, 2020	4:00	0					0	0	0	0	0	0	2	1	2	5	333	0.0	14
Tuesday, March 10, 2020	4:10	0					0	0	0	0	0	0	0	1	3	6	333	0.0	13
Tuesday, March 10, 2020	4:20	0					134	0	0	42	157	0	0	1	3	6	333	0.0	13
Tuesday, March 10, 2020	4:30	0					164	116	3	44	108	0	1	0	1	6	333	0.0	13
Tuesday, March 10, 2020	4:40	0					98	152	0	60	77	0	0	0	1	5	333	0.0	13
Tuesday, March 10, 2020	4:50	0					51	138	0	11	23	0	0	0	1	5	333	0.0	13
Tuesday, March 10, 2020	5:00	0					0	30	0	0	0	0	0	0	1	5	333	0.0	13
Tuesday, March 10, 2020	5:10	0					0	25	0	0	0	0	0	0	1	4	333	0.0	13
Tuesday, March 10, 2020	5:20	0					0	0	0	0	0	0	0	0	0	4	333	0.0	13
Tuesday, March 10, 2020	5:30	0					0	0	0	0	0	0	0	0	0	3	333	0.0	13
Tuesday, March 10, 2020	5:40	0					0	0	0	0	0	0	1	0	1	3	333	0.0	13
Tuesday, March 10, 2020	5:50	0					0	0	0	0	0	0	1	0	1	3	333	0.0	13
Tuesday, March 10, 2020	6:00	0					0	0	0	0	0	0	1	0	1	2	333	0.0	14
Tuesday, March 10, 2020	6:10	0					0	0	0	0	0	0	1	0	1	2	333	0.0	14
Tuesday, March 10, 2020	6:20	0					0	0	0	0	0	0	1	0	1	2	333	0.0	15
Tuesday, March 10, 2020	6:30	0					0	0	0	0	0	0	1	0	0	2	333	0.0	16
Tuesday, March 10, 2020	6:40	0					0	0	0	0	0	0	1	0	1	2	333	0.0	16
Tuesday, March 10, 2020	6:50	0					0	0	0	0	0	0	1	0	1	2	333	0.0	17
Tuesday, March 10, 2020	7:00	0					0	0	0	0	0	0	1	0	1	2	333	0.0	17
Tuesday, March 10, 2020	7:10	0					0	0	0	0	0	0	1	0	1	2	333	0.0	17
Tuesday, March 10, 2020	7:20	0					0	0	0	0	0	0	0	0	1	1	333	0.0	18
Tuesday, March 10, 2020	7:30	0					0	0	0	0	0	0	0	0	1	1	333	0.0	18
Tuesday, March 10, 2020	7:40	0					0	0	0	0	0	0	0	0	1	1	333	0.0	18
Tuesday, March 10, 2020	7:50	0					0	0	0	0	0	0	2	0	2	2	333	0.0	19
Tuesday, March 10, 2020	8:00	0					0	0	0	0	0	0	2	1	2	3	333	0.0	20
Tuesday, March 10, 2020	8:10	0					0	0	0	0	0	0	1	1	2	3	333	0.0	20
Tuesday, March 10, 2020	8:20	0					0	0	0	0	0	0	1	0	2	2	333	0.0	20
Tuesday, March 10, 2020	8:30	0					0	0	0	0	0	0	1	0	2	2	333	0.0	21
Tuesday, March 10, 2020	8:40	0					12	36	0	7	20	0	2	1	3	2	333	0.0	21
Tuesday, March 10, 2020	8:50	0					0	0	0	0	0	0	2	1	2	3	333	0.0	22
Tuesday, March 10, 2020	9:00	0					0	0	0	12	11	1	3	1	2	3	333	0.0	22
Tuesday, March 10, 2020	9:10	0					20	26	6	17	32	1	2	2	3	3	333	0.0	23
Tuesday, March 10, 2020	9:20	0					36	48	49	61	28	0	2	2	3	3	333	0.0	23
Tuesday, March 10, 2020	9:30	0					0	0	0	0	0	0	1	1	3	2	333	0.0	24
Tuesday, March 10, 2020	9:40	0					0	0	0	0	0	0	1	0	1	2	333	0.0	24
Tuesday, March 10, 2020	9:50	0					0	0	0	0	0	0	1	0	2	2	333	0.0	24
Tuesday, March 10, 2020	10:00	0					0	0	0	0	0	0	1	0	2	2	333	0.0	25
Tuesday, March 10, 2020	10:10	0					0	0	0	0	0	0	2	1	2	2	333	0.0	25
Tuesday, March 10, 2020	10:20	0					0	0	0	0	0	0	1	1	2	2	333	0.0	25
Tuesday, March 10, 2020	10:30	0					0	0	0	0	0	0	1	0	2	2	333	0.0	25
Tuesday, March 10, 2020	10:40	0					0	0	0	0	0	0	1	0	2	1	333	0.0	25
Tuesday, March 10, 2020	10:50	0					0	0	0	0	0	0	1	0	1	1	333	0.0	25
Tuesday, March 10, 2020	11:00	0					40	35	42	28	34	0	2	1	2	0	333	0.0	26
Tuesday, March 10, 2020	11:10	0					0	0	0	0	0	1	2	1	2	2	333	0.0	26
Tuesday, March 10, 2020	11:20	0					0	0	0	0	0	0	1	1	2	2	333	0.0	26
Tuesday, March 10, 2020	11:30	0					0	0	0	0	0	0	1	0	2	1	333	0.0	26
Tuesday, March 10, 2020	11:40	0					0	0	0	0	0	1	2	0	2	2	333	0.0	27
Tuesday, March 10, 2020	11:50	0					0	0	0	0	0	1	2	0	2	2	333	0.0	27
Tuesday, March 10, 2020	12:00	0					0	0	0	0	0	0	2	1	2	2	333	0.0	27
Tuesday, March 10, 2020	12:10	0					0	0	0	0	0	1	2	1	2	1	333	0.0	27
Tuesday, March 10, 2020	12:20	0					0	0	0	0	0	1	3	1	4	3	333	0.0	27
Tuesday, March 10, 2020	12:30	0					0	0	0	0	0	0	1	1	2	4	333	0.0	28
Tuesday, March 10, 2020	12:40	0					0	0	0	0	0	0	1	0	2	4	333	0.0	28
Tuesday, March 10, 2020	12:50	0					0	0	0	0	0	1	2	2	3	2	333	0.0	28
Tuesday, March 10, 2020	13:00	0					0	0	0	0	0	1	3	2	3	1	333	0.0	29
Tuesday, March 10, 2020	13:10	0					0	0	0	0	0	1	2	1	3	2	333	0.0	29
Tuesday, March 10, 2020	13:20	0					0	0	0	0	0	1	2	0	2	3	333	0.0	29
Tuesday, March 10, 2020	13:30	0					0	0	0	0	0	0	2	0	2	2	333	0.0	29
Tuesday, March 10, 2020	13:40	0					0	0	0	0	0	1	2	1	3	2	333	0.0	30
Tuesday, March 10, 2020	13:50	0					0	0	0	0	0	0	1	1	3	2	333	0.0	30
Tuesday, March 10, 2020	14:00	0					0	0	0	0	0	1	2	1	3	2	333	0.0	30
Tuesday, March 10, 2020	14:10	0					0	0	0	0	0	1	1	1	2	3	333	0.0	29
Tuesday, March 10, 2020	14:20	0					19	0	0	0	60	0	2	1	2	2	333	0.0	30
Tuesday, March 10, 2020	14:30	0					0	0	0	0	6	1	2	1	3	2	333	0.0	30
Tuesday, March 10, 2020	14:40	0					43	0	0	0	40	1	3	2	3	2	333	0.0	30
Tuesday, March 10, 2020	14:50	0					57	1	17	60	40	2	3	2	3	3	333	0.0	29
Tuesday, March 10, 2020	15:00	0					11	0	4	0	57	1	2	2	4	3	333	0.0	29
Tuesday, March 10, 2020	15:10	0					270	243	158	235	299	2	4	3	5	3	333	0.0	29
Tuesday, March 10, 2020	15:20	0					29	11	116	81	45	2	3	1	3	3	333	0.0	28
Tuesday, March 10, 2020	15:30	0					0	13	20	0	0	2	3	1	3	4	333	0.0	28
Tuesday, March 10, 2020	15:40	0					93	88	148	104	67	2	3	2	4	5	333	0.0	28
Tuesday, March 10, 2020	15:50	0					44	51	99	13	11	2	4	1	4	4	333	0.0	28
Tuesday, March 10, 2020	16:00	0					0	10	31	0	14	1	3	1	3	4	333	0.0	27

Table A-5: Location 5 All Measurement Periods

Date	Start Time	Duration	Leq	Lmax	L10	L90	Closest Non-Curt. WT	Next Four Closest Non-Curtailed Wind Turbines				Loc. 5 Ground Level		Loc. 1 Ground Level		CRW Met Tower Hub Height		Loc. 2 Precip.	Loc. 2 Temp.
							Avg. Output (kW)												
		(HH:MM:SS)	(dBA)	(dBA)	(dBA)	(dBA)	WT 60	WT 61	WT 69	WT 67	WT 59	Avg. WS (m/s)	Gust WS (m/s)	Avg. WS (m/s)	Gust WS (m/s)	Avg. WS (m/s)	Avg. WD (°)	(mm)	(°F)
Tuesday, March 10, 2020	16:10	0					0	4	0	0	0	1	3	1	3	3	333	0.0	27
Tuesday, March 10, 2020	16:20	0					8	18	0	0	8	2	3	0	2	3	333	0.0	27
Tuesday, March 10, 2020	16:30	0					12	0	3	0	2	2	3	0	2	3	333	0.0	27
Tuesday, March 10, 2020	16:40	0					10	1	33	0	0	2	3	1	3	4	333	0.0	27
Tuesday, March 10, 2020	16:50	0					0	30	84	39	32	2	3	2	4	3	333	0.0	28
Tuesday, March 10, 2020	17:00	0					0	0	59	68	29	2	3	2	4	4	333	0.0	28
Tuesday, March 10, 2020	17:10	0					19	0	73	88	51	2	3	2	4	3	333	0.0	28
Tuesday, March 10, 2020	17:20	0					67	0	96	107	85	2	4	2	4	3	333	0.0	28
Tuesday, March 10, 2020	17:30	0					0	0	12	12	15	2	3	2	3	4	333	0.0	28
Tuesday, March 10, 2020	17:40	0					7	0	14	23	31	2	3	2	3	3	333	0.0	28
Tuesday, March 10, 2020	17:50	0					2	0	0	0	17	1	3	2	3	1	333	0.0	28
Tuesday, March 10, 2020	18:00	0					0	0	0	0	0	1	2	1	3	1	333	0.0	28
Tuesday, March 10, 2020	18:10	0					0	0	0	21	0	1	3	1	3	2	333	0.0	28
Tuesday, March 10, 2020	18:20	0					0	0	0	17	0	1	2	1	3	2	333	0.0	28
Tuesday, March 10, 2020	18:30	0					0	0	0	0	18	1	2	1	3	3	333	0.0	28
Tuesday, March 10, 2020	18:40	0					79	0	80	114	152	2	3	2	4	3	333	0.0	28
Tuesday, March 10, 2020	18:50	0					39	17	53	89	86	1	3	2	3	3	333	0.0	28
Tuesday, March 10, 2020	19:00	0					17	0	34	66	59	1	3	2	3	3	333	0.0	28
Tuesday, March 10, 2020	19:10	0					0	0	0	1	6	1	2	1	3	3	333	0.0	28
Tuesday, March 10, 2020	19:20	0					0	0	0	0	0	0	1	1	2	3	333	0.0	28
Tuesday, March 10, 2020	19:30	0					0	0	0	0	0	0	1	1	2	3	333	0.0	27
Tuesday, March 10, 2020	19:40	0					0	0	0	0	0	0	1	1	2	3	333	0.0	27
Tuesday, March 10, 2020	19:50	0					0	0	0	0	2	0	2	1	2	3	333	0.0	26
Tuesday, March 10, 2020	20:00	0					2	0	0	5	17	0	0	1	1	3	333	0.0	25
Tuesday, March 10, 2020	20:10	0					7	8	0	26	20	0	0	0	2	3	333	0.0	25
Tuesday, March 10, 2020	20:20	0					22	11	23	41	40	0	0	0	0	3	333	0.0	25
Tuesday, March 10, 2020	20:30	0					2	0	0	0	4	0	0	0	0	3	333	0.0	24
Tuesday, March 10, 2020	20:40	0					14	0	2	7	22	0	0	0	1	3	333	0.0	24
Tuesday, March 10, 2020	20:50	0					0	0	8	0	10	0	0	0	1	3	333	0.0	24
Tuesday, March 10, 2020	21:00	0					8	0	0	0	21	0	0	0	1	3	333	0.0	24
Tuesday, March 10, 2020	21:10	0					0	0	0	0	0	0	0	0	2	3	333	0.0	23
Tuesday, March 10, 2020	21:20	0					33	29	0	0	25	0	0	0	1	4	333	0.0	23
Tuesday, March 10, 2020	21:30	0					101	81	47	10	87	0	0	0	1	4	333	0.0	23
Tuesday, March 10, 2020	21:40	0					58	54	0	13	52	0	1	1	2	4	333	0.0	23
Tuesday, March 10, 2020	21:50	0					87	39	36	54	94	0	1	1	2	4	333	0.0	24
Tuesday, March 10, 2020	22:00	0					68	54	33	41	75	0	0	1	2	5	333	0.0	24
Tuesday, March 10, 2020	22:10	0					71	44	73	55	98	0	1	1	2	5	333	0.0	24
Tuesday, March 10, 2020	22:20	0					176	148	127	30	154	0	1	1	3	4	333	0.0	24
Tuesday, March 10, 2020	22:30	0					89	69	68	79	120	0	1	1	2	4	333	0.0	24
Tuesday, March 10, 2020	22:40	0					143	114	81	106	134	0	1	1	3	4	333	0.0	24
Tuesday, March 10, 2020	22:50	0					127	116	80	113	142	0	0	1	2	4	333	0.0	24
Tuesday, March 10, 2020	23:00	0					52	124	97	100	39	0	0	1	3	5	333	0.0	24
Tuesday, March 10, 2020	23:10	0					65	164	103	115	80	0	1	2	3	5	333	0.0	24
Tuesday, March 10, 2020	23:20	0					61	158	135	137	79	0	0	1	3	5	333	0.0	24
Tuesday, March 10, 2020	23:30	0					142	217	169	197	173	0	1	2	3	5	333	0.0	24
Tuesday, March 10, 2020	23:40	0					231	203	194	237	264	0	1	2	3	4	333	0.0	24
Tuesday, March 10, 2020	23:50	0					341	288	254	311	341	0	1	1	3	4	333	0.0	25
Wednesday, March 11, 2020	0:00	0					244	283	301	312	273	0	0	1	2	5	333	0.0	25
Wednesday, March 11, 2020	0:10	0					199	175	275	271	254	0	1	1	2	5	333	0.0	24
Wednesday, March 11, 2020	0:20	0					136	117	215	219	195	0	0	1	2	5	333	0.0	25
Wednesday, March 11, 2020	0:30	0					124	144	125	151	135	0	1	1	2	4	333	0.0	25
Wednesday, March 11, 2020	0:40	0					64	32	60	78	46	0	1	1	2	5	333	0.0	25
Wednesday, March 11, 2020	0:50	0					0	0	0	0	0	0	1	1	2	4	333	0.0	25
Wednesday, March 11, 2020	1:00	0					0	0	0	0	0	0	1	1	2	5	333	0.0	25
Wednesday, March 11, 2020	1:10	0					95	32	71	34	37	1	2	1	2	6	333	0.0	26
Wednesday, March 11, 2020	1:20	0					710	883	688	727	761	1	2	2	4	6	333	0.0	26
Wednesday, March 11, 2020	1:30	0					510	574	442	472	391	0	1	2	3	6	333	0.0	26
Wednesday, March 11, 2020	1:40	0					425	378	334	337	375	0	1	2	3	5	333	0.0	26
Wednesday, March 11, 2020	1:50	0					678	533	628	617	608	0	1	2	3	5	333	0.0	25
Wednesday, March 11, 2020	2:00	0					1045	688	921	984	1022	1	2	2	4	6	333	0.0	25
Wednesday, March 11, 2020	2:10	0					1040	668	897	963	1004	1	2	2	4	7	333	0.0	25
Wednesday, March 11, 2020	2:20	0					1131	1032	1016	1100	1118	0	1	2	4	8	333	0.0	26
Wednesday, March 11, 2020	2:30	0					1094	1005	975	1131	1108	1	2	2	3	8	333	0.0	26
Wednesday, March 11, 2020	2:40	0					1375	1023	1148	1297	1340	1	2	2	3	9	333	0.0	26
Wednesday, March 11, 2020	2:50	0					1235	970	1014	1120	1210	1	2	2	3	8	333	0.0	26
Wednesday, March 11, 2020	3:00	0					1255	935	1049	1120	1147	1	2	2	3	8	333	0.0	26
Wednesday, March 11, 2020	3:10	0					1318	1130	1134	1247	1149	1	1	2	3	7	333	0.0	26
Wednesday, March 11, 2020	3:20	0					1188	1149	1137	1265	1088	1	2	2	4	8	333	0.0	26
Wednesday, March 11, 2020	3:30	0					1069	1103	1177	1269	1078	1	2	2	3	8	333	0.0	26
Wednesday, March 11, 2020	3:40	0					1696	1718	1935	2051	1752	1	2	2	3	8	333	0.0	27
Wednesday, March 11, 2020	3:50	0					2187	2000	2243	2295	2181	1	3	2	4	9	274	0.0	26
Wednesday, March 11, 2020	4:00	0					1845	2105	2096	2225	1849	1	2	2	4	9	221	0.0	27
Wednesday, March 11, 2020	4:10	0					1133	1855	1709	1841	1650	1	2	2	4	9	225	0.0	27
Wednesday, March 11, 2020	4:20	0					1027	1456	1427	1504	981	0	1	2	4	10	227	0.0	26

Table A-5: Location 5 All Measurement Periods

Date	Start Time	Duration	Leq	Lmax	L10	L90	Closest Non-Curt. WT	Next Four Closest Non-Curtailed Wind Turbines				Loc. 5 Ground Level		Loc. 1 Ground Level		CRW Met Tower Hub Height		Loc. 2 Precip.	Loc. 2 Temp.
							Avg. Output (kW)												
		(HH:MM:SS)	(dBA)	(dBA)	(dBA)	(dBA)	WT 60	WT 61	WT 69	WT 67	WT 59	Avg. WS (m/s)	Gust WS (m/s)	Avg. WS (m/s)	Gust WS (m/s)	Avg. WS (m/s)	Avg. WD (°)	(mm)	(°F)
Wednesday, March 11, 2020	4:30	0					1195	1527	1771	1812	1409	1	2	2	3	10	228	0.0	26
Wednesday, March 11, 2020	4:40	0					1159	1530	1676	1749	1458	1	2	2	4	10	229	0.0	26
Wednesday, March 11, 2020	4:50	0					1231	1899	2021	1953	1824	1	3	2	4	10	227	0.0	26
Wednesday, March 11, 2020	5:00	0					1333	1507	1721	1701	1308	0	2	2	3	9	224	0.0	26
Wednesday, March 11, 2020	5:10	0					1537	1070	1449	1488	1278	0	1	2	4	8	224	0.0	26
Wednesday, March 11, 2020	5:20	0					1402	1062	1314	1394	1437	0	1	2	3	7	224	0.0	27
Wednesday, March 11, 2020	5:30	0					2183	1851	2252	2245	2153	1	2	2	4	9	221	0.0	27
Wednesday, March 11, 2020	5:40	0					2210	2228	2198	2263	2285	1	3	3	5	10	219	0.0	27
Wednesday, March 11, 2020	5:50	0					2134	1915	2256	2275	2237	2	3	3	4	10	217	0.0	27
Wednesday, March 11, 2020	6:00	0					2288	2137	2290	2295	2282	2	3	3	4	10	218	0.0	27
Wednesday, March 11, 2020	6:10	0					2294	2283	2297	2300	2301	2	4	3	5	10	217	0.0	27
Wednesday, March 11, 2020	6:20	0					2302	2299	2298	2301	2300	2	4	3	5	11	219	0.0	27
Wednesday, March 11, 2020	6:30	0					2300	2300	2301	2300	2300	1	3	3	5	11	217	0.0	28
Wednesday, March 11, 2020	6:40	0					2300	2299	2300	2300	2298	1	2	2	4	11	214	0.0	28
Wednesday, March 11, 2020	6:50	0					2302	2300	2299	2300	2299	1	2	3	4	11	213	0.0	28
Wednesday, March 11, 2020	7:00	0					2300	2301	2299	2300	2301	1	2	3	5	11	212	0.0	28
Wednesday, March 11, 2020	7:10	0					2301	2299	2300	2301	2299	1	3	3	5	12	214	0.0	28
Wednesday, March 11, 2020	7:20	0					2300	2300	2300	2299	2301	1	3	3	4	12	212	0.0	28
Wednesday, March 11, 2020	7:30	0					2301	2300	2298	2300	2300	2	4	3	4	12	212	0.0	28
Wednesday, March 11, 2020	7:40	0					2300	2299	2300	2299	2300	2	3	3	5	12	211	0.0	29
Wednesday, March 11, 2020	7:50	0					2300	2300	2300	2300	2298	2	3	3	5	13	211	0.0	29
Wednesday, March 11, 2020	8:00	0					2299	2301	2301	2301	2302	2	4	3	6	13	210	0.0	29
Wednesday, March 11, 2020	8:10	0					2300	2301	2301	2300	2300	2	4	3	5	12	208	0.0	30
Wednesday, March 11, 2020	8:20	0					2300	2300	2300	2299	2300	2	3	3	4	12	206	0.0	30
Wednesday, March 11, 2020	8:30	0					2299	2300	2300	2301	2301	2	4	3	6	12	205	0.0	30
Wednesday, March 11, 2020	8:40	0					2299	2301	2300	2300	2301	2	4	3	6	13	203	0.0	30
Wednesday, March 11, 2020	8:50	0					2299	2300	2301	2299	2300	3	5	3	5	13	201	0.0	31
Wednesday, March 11, 2020	9:00	0					2299	2300	2300	2301	2299	3	5	3	5	12	198	0.0	31
Wednesday, March 11, 2020	9:10	0					2300	2300	2300	2300	2299	3	5	3	5	13	197	0.0	32
Wednesday, March 11, 2020	9:20	0					2301	2300	2300	2300	2300	3	4	3	5	13	194	0.0	33
Wednesday, March 11, 2020	9:30	0					2301	2299	2300	2300	2300	3	5	4	6	14	194	0.0	33
Wednesday, March 11, 2020	9:40	0					2300	2298	2300	2299	2300	3	5	4	6	15	193	0.0	33
Wednesday, March 11, 2020	9:50	0					2300	2300	2299	2300	2299	3	5	4	7	14	191	0.0	33
Wednesday, March 11, 2020	10:00	0					2299	2301	2301	2299	2299	3	5	4	6	14	189	0.0	34
Wednesday, March 11, 2020	10:10	0					2300	2301	2300	2300	2302	4	5	5	7	13	190	0.0	35
Wednesday, March 11, 2020	10:20	0					2300	2300	2303	2299	2301	4	6	4	6	12	189	0.0	35
Wednesday, March 11, 2020	10:30	0					2300	2301	2298	2294	2299	4	6	5	8	12	187	0.0	35
Wednesday, March 11, 2020	10:40	0					2300	2300	2300	2297	2301	4	6	4	7	13	186	0.0	35
Wednesday, March 11, 2020	10:50	0					2299	2299	2299	2300	2108	4	6	5	7	12	187	0.0	35
Wednesday, March 11, 2020	11:00	0					2301	2300	2300	2300	6	4	6	5	7	12	190	0.0	36
Wednesday, March 11, 2020	11:10	0					2298	2301	2299	2300	0	4	7	4	7	11	188	0.0	36
Wednesday, March 11, 2020	11:20	0					2299	2296	2300	2299	0	4	6	4	7	12	186	0.0	37
Wednesday, March 11, 2020	11:30	0					2302	2293	2296	2295	0	4	8	4	7	11	187	0.0	37
Wednesday, March 11, 2020	11:40	0					2301	2301	2287	2301	0	4	6	5	8	10	187	0.0	38
Wednesday, March 11, 2020	11:50	0					2297	2301	2300	2300	0	4	7	5	7	10	185	0.0	39
Wednesday, March 11, 2020	12:00	0					2297	2300	2299	2301	0	4	6	5	8	11	188	0.0	39
Wednesday, March 11, 2020	12:10	0					2294	2300	2291	2300	0	4	6	4	7	11	190	0.0	39
Wednesday, March 11, 2020	12:20	0					2299	2291	2289	2299	0	4	6	5	8	11	192	0.0	39
Wednesday, March 11, 2020	12:30	0					2300	2299	2299	2298	0	4	6	4	7	11	193	0.0	39
Wednesday, March 11, 2020	12:40	0					2301	2300	2262	2297	0	4	7	4	7	10	193	0.0	39
Wednesday, March 11, 2020	12:50	0					2299	2300	2291	2299	621	4	6	5	8	10	197	0.0	39
Wednesday, March 11, 2020	13:00	0					609	2300	2301	2267	2206	4	7	5	7	9	202	0.0	39
Wednesday, March 11, 2020	13:10	0					0	2005	2102	1710	2241	3	6	5	7	9	202	0.0	40
Wednesday, March 11, 2020	13:20	0					0	2297	1343	2050	2223	3	6	5	8	10	202	0.0	41
Wednesday, March 11, 2020	13:30	0					0	2283	1796	2287	2292	3	6	5	8	10	204	0.0	41
Wednesday, March 11, 2020	13:40	0					0	2290	2232	2245	2292	3	6	5	8	10	203	0.0	41
Wednesday, March 11, 2020	13:50	0					0	2298	2192	2287	2259	4	7	5	8	10	204	0.0	42
Wednesday, March 11, 2020	14:00	0					2180	2282	2096	2299	2299	4	8	5	10	12	202	0.0	43
Wednesday, March 11, 2020	14:10	0					1821	2269	2174	2275	2259	3	6	5	8	11	200	0.0	44
Wednesday, March 11, 2020	14:20	0					2145	2072	2176	2281	2245	3	6	5	8	11	194	0.0	44
Wednesday, March 11, 2020	14:30	0					1904	2048	2262	2217	2021	3	6	5	7	10	193	0.0	44
Wednesday, March 11, 2020	14:40	0					1995	1853	2038	1967	1483	3	6	4	7	11	198	0.0	45
Wednesday, March 11, 2020	14:50	0					1691	1676	2203	1965	1444	3	6	5	8	10	203	0.0	45
Wednesday, March 11, 2020	15:00	0					1908	1934	2202	2294	1564	3	5	4	7	10	201	0.0	45
Wednesday, March 11, 2020	15:10	0					1984	1874	2071	2151	1513	3	6	4	7	9	195	0.0	44
Wednesday, March 11, 2020	15:20	0					2089	2148	1980	2112	1470	3	6	4	7	10	192	0.0	44
Wednesday, March 11, 2020	15:30	0					1889	2003	1631	2210	1528	3	5	4	7	10	191	0.0	44
Wednesday, March 11, 2020	15:40	0					1708	2203	1987	2193	1998	3	5	4	7	10	192	0.0	44
Wednesday, March 11, 2020	15:50	0					1700	2221	1775	2086	1390	3	5	4	7	10	193	0.0	44
Wednesday, March 11, 2020	16:00	0					1932	2176	1733	2265	1365	3	5	4	6	9	196	0.0	44
Wednesday, March 11, 2020	16:10	0					1488	1926	1897	1903	1042	2	4	4	7	9	195	0.0	44
Wednesday, March 11, 2020	16:20	0					2126	2030	2086	2158	1148	2	4	4	6	8	199	0.0	44
Wednesday, March 11, 2020	16:30	0					2248	2233	2291	2296	1541	3	5	4	7	8	200	0.0	44
Wednesday, March 11, 2020	16:40	0					2042	2272	2284	2294	1796	3	4	4	7	9	198	0.0	44

Table A-5: Location 5 All Measurement Periods

Date	Start Time	Duration	Leq	Lmax	L10	L90	Closest Non-Curt. WT	Next Four Closest Non-Curtailed Wind Turbines				Loc. 5 Ground Level		Loc. 1 Ground Level		CRW Met Tower Hub Height		Loc. 2 Precip.	Loc. 2 Temp.
							Avg. Output (kW)												
		(HH:MM:SS)	(dBA)	(dBA)	(dBA)	(dBA)	WT 60	WT 61	WT 69	WT 67	WT 59	Avg. WS (m/s)	Gust WS (m/s)	Avg. WS (m/s)	Gust WS (m/s)	Avg. WS (m/s)	Avg. WD (°)	(mm)	(°F)
Wednesday, March 11, 2020	16:50	0					2019	2194	2236	2243	2234	2	5	4	6	8	205	0.0	43
Wednesday, March 11, 2020	17:00	0					2274	1903	1764	1891	2195	2	4	3	5	7	211	0.0	43
Wednesday, March 11, 2020	17:10	0					1851	1856	1569	1396	1532	2	4	2	4	6	208	0.0	43
Wednesday, March 11, 2020	17:20	0					1502	1559	1497	1124	1279	1	3	2	5	5	210	0.0	43
Wednesday, March 11, 2020	17:30	0					1383	1498	1152	1061	1294	1	2	2	3	6	211	0.0	43
Wednesday, March 11, 2020	17:40	0					1418	1537	1114	1115	1322	1	2	2	4	7	211	0.0	42
Wednesday, March 11, 2020	17:50	0					1195	1460	1017	994	1226	1	3	2	4	7	211	0.0	42
Wednesday, March 11, 2020	18:00	0					1315	1541	980	959	1253	1	2	2	3	7	213	0.0	42
Wednesday, March 11, 2020	18:10	0					983	1143	819	756	984	0	1	1	2	7	214	0.0	41
Wednesday, March 11, 2020	18:20	0					800	906	725	679	858	0	1	1	3	6	215	0.0	42
Wednesday, March 11, 2020	18:30	0					685	839	719	665	598	0	1	1	2	5	217	0.0	42
Wednesday, March 11, 2020	18:40	0					571	648	574	578	553	0	0	1	2	4	212	0.0	41
Wednesday, March 11, 2020	18:50	0					793	885	799	806	712	0	1	1	2	4	203	0.0	41
Wednesday, March 11, 2020	19:00	0					829	984	775	845	786	0	1	1	3	5	199	0.0	41
Wednesday, March 11, 2020	19:10	0:07:21.80000					707	803	751	756	581	0	1	2	3	6	190	0.0	41
Wednesday, March 11, 2020	19:20	00:10:00	44	61	46	36	706	776	794	815	610	0	0	2	3	5	193	0.0	40
Wednesday, March 11, 2020	19:30	00:10:00	41	55	43	35	638	661	694	699	612	0	0	1	2	5	198	0.0	40
Wednesday, March 11, 2020	19:40	00:10:00	40	53	43	32	628	593	688	710	591	0	0	1	2	5	204	0.0	40
Wednesday, March 11, 2020	19:50	00:10:00	36	48	39	32	593	675	694	674	629	0	0	1	3	5	201	0.0	40
Wednesday, March 11, 2020	20:00	00:10:00	38	52	40	32	664	720	771	699	677	0	0	1	2	5	198	0.0	40
Wednesday, March 11, 2020	20:10	00:10:00	39	52	43	33	779	757	829	795	710	0	0	1	2	5	201	0.0	40
Wednesday, March 11, 2020	20:20	00:10:00	43	64	44	31	768	761	810	854	787	0	0	1	2	4	202	0.0	41
Wednesday, March 11, 2020	20:30	00:10:00	43	57	47	34	756	848	959	949	931	0	0	1	2	5	199	0.0	41
Wednesday, March 11, 2020	20:40	00:10:00	41	54	45	35	820	805	996	913	967	0	0	2	3	5	201	0.0	41
Wednesday, March 11, 2020	20:50	00:10:00	39	53	42	34	1051	866	1038	1007	1105	0	0	1	3	5	210	0.0	42
Wednesday, March 11, 2020	21:00	00:10:00	35	51	37	32	814	735	800	796	837	0	0	1	2	5	212	0.0	42
Wednesday, March 11, 2020	21:10	00:10:00	40	52	44	32	725	617	789	738	777	0	0	1	3	5	215	0.0	41
Wednesday, March 11, 2020	21:20	00:10:00	40	52	45	32	943	817	1143	1096	1116	0	0	1	3	5	212	0.0	42
Wednesday, March 11, 2020	21:30	00:10:00	40	57	40	36	1203	1169	1410	1276	1428	0	0	1	4	5	208	0.0	42
Wednesday, March 11, 2020	21:40	00:10:00	35	39	36	34	925	826	952	914	1038	0	0	1	2	5	214	0.0	41
Wednesday, March 11, 2020	21:50	00:10:00	36	46	38	34	787	770	920	886	846	0	0	1	3	5	214	0.0	41
Wednesday, March 11, 2020	22:00	00:10:00	39	55	39	30	743	770	881	894	812	0	0	1	2	6	213	0.0	41
Wednesday, March 11, 2020	22:10	00:10:00	32	44	33	30	689	765	735	768	763	0	1	1	3	6	211	0.0	41
Wednesday, March 11, 2020	22:20	00:10:00	33	50	35	28	478	641	491	536	635	0	0	1	2	7	214	0.0	42
Wednesday, March 11, 2020	22:30	00:10:00	31	45	33	28	405	490	431	462	521	0	1	1	3	6	218	0.0	41
Wednesday, March 11, 2020	22:40	00:10:00	27	36	29	26	272	318	282	298	305	0	1	1	3	6	223	0.0	42
Wednesday, March 11, 2020	22:50	00:10:00	39	54	44	26	260	327	268	284	332	0	1	2	3	6	228	0.0	42
Wednesday, March 11, 2020	23:00	00:10:00	37	55	41	28	229	278	299	323	301	0	1	1	2	6	226	0.0	42
Wednesday, March 11, 2020	23:10	00:10:00	32	45	33	26	114	176	137	124	137	0	0	1	2	5	229	0.0	42
Wednesday, March 11, 2020	23:20	00:10:00	29	39	31	27	130	177	260	236	155	0	0	2	2	4	219	0.0	42
Wednesday, March 11, 2020	23:30	00:10:00	30	36	32	28	661	741	921	834	510	0	0	2	3	4	217	0.0	42
Wednesday, March 11, 2020	23:40	00:10:00	39	62	43	29	681	691	669	706	141	0	0	2	3	5	189	0.0	42
Wednesday, March 11, 2020	23:50	00:10:00	28	33	29	27	501	668	663	651	375	0	0	1	3	7	182	0.0	42
Thursday, March 12, 2020	0:00	00:10:00	33	49	35	26	652	708	570	562	367	0	1	1	3	6	186	0.0	42
Thursday, March 12, 2020	0:10	00:10:00	37	54	42	26	338	513	333	339	244	0	0	1	2	5	191	0.0	42
Thursday, March 12, 2020	0:20	00:10:00	28	41	29	26	649	731	571	529	457	0	1	1	2	4	186	0.0	41
Thursday, March 12, 2020	0:30	00:10:00	35	51	41	28	789	882	863	858	493	0	0	2	3	4	180	0.0	40
Thursday, March 12, 2020	0:40	00:10:00	28	36	29	27	771	800	757	427	491	0	0	1	2	5	175	0.0	39
Thursday, March 12, 2020	0:50	00:10:00	36	60	37	20	38	32	41	12	20	0	0	1	2	4	171	0.0	39
Thursday, March 12, 2020	1:00	00:10:00	31	51	32	21	0	0	0	0	0	0	1	1	2	3	114	0.0	39
Thursday, March 12, 2020	1:10	00:10:00	23	36	26	19	30	61	21	6	24	0	0	1	3	3	70	0.0	39
Thursday, March 12, 2020	1:20	00:10:00	30	40	33	24	148	137	164	105	120	0	3	1	3	3	73	0.0	39
Thursday, March 12, 2020	1:30	00:10:00	34	43	36	30	13	67	143	64	23	1	3	1	2	3	62	0.0	39
Thursday, March 12, 2020	1:40	00:10:00	34	41	36	32	82	80	140	141	108	1	3	0	2	3	65	0.0	38
Thursday, March 12, 2020	1:50	00:10:00	33	40	34	31	70	59	161	142	97	0	2	0	2	3	66	0.0	38
Thursday, March 12, 2020	2:00	00:10:00	33	44	35	31	71	83	144	127	100	0	1	0	2	4	65	0.0	38
Thursday, March 12, 2020	2:10	00:10:00	33	41	34	32	79	138	241	196	173	0	0	0	2	5	59	0.0	41
Thursday, March 12, 2020	2:20	00:10:00	34	37	35	32	188	260	317	240	254	0	0	0	2	6	44	0.0	40
Thursday, March 12, 2020	2:30	00:10:00	35	42	36	33	332	372	373	341	490	0	1	1	3	6	44	0.0	40
Thursday, March 12, 2020	2:40	00:10:00	36	43	37	34	484	436	665	740	746	0	1	1	2	6	43	0.0	40
Thursday, March 12, 2020	2:50	00:10:00	37	43	38	35	652	936	1046	868	1180	0	1	1	2	6	45	0.0	40
Thursday, March 12, 2020	3:00	00:10:00	36	41	38	35	736	927	1359	1000	1256	0	1	1	2	7	47	0.0	41
Thursday, March 12, 2020	3:10	00:10:00	37	44	39	35	801	934	1407	1198	1436	0	1	1	3	8	46	0.0	40
Thursday, March 12, 2020	3:20	00:10:00	36	41	38	35	886	878	1390	1489	1610	1	3	1	3	9	45	0.0	39
Thursday, March 12, 2020	3:30	00:10:00	38	45	39	37	1310	1827	1674	1164	1562	1	4	1	3	9	44	0.0	38
Thursday, March 12, 2020	3:40	00:10:00	38	43	40	37	1424	1626	2042	1319	1808	0	1	2	4	10	47	0.0	39
Thursday, March 12, 2020	3:50	00:10:00	38	44	39	36	1076	1089	1856	2002	2257	0	2	2	3	10	43	0.0	38
Thursday, March 12, 2020	4:00	00:10:00	40	46	41	38	2049	1849	2137	2287	2288	0	2	1	3	10	36	0.0	38
Thursday, March 12, 2020	4:10	00:10:00	40	47	41	38	1825	1856	1935	2291	2299	0	2	2	4	10	29	0.0	38
Thursday, March 12, 2020	4:20	00:10:00	39	44	40	38	1970	2069	1828	2299	2231	0	1	2	4	10	23	0.0	38
Thursday, March 12, 2020	4:30	00:10:00	40	45	41	38	2000	2183	2211	2300	2282	0	2	2	3	10	22	0.0	37
Thursday, March 12, 2020	4:40	00:10:00	40	45	41	38	1962	1826	1827	2154	2170	0	2	1	2	10	20	0.0	37
Thursday, March 12, 2020	4:50	00:10:00	39	45	40	38	2164	2198	2064	1777	2157	0	1	2	3	13	13	0.0	38
Thursday, March 12, 2020	5:00	00:10:00	40	44	41	38	2291	2283	2292	2277	2294	0	3	3	6	15	127	0.0	38

Table A-5: Location 5 All Measurement Periods

Date	Start Time	Duration	Leq	Lmax	L10	L90	Closest Non-Curt. WT	Next Four Closest Non-Curtailed Wind Turbines				Loc. 5 Ground Level		Loc. 1 Ground Level		CRW Met Tower Hub Height		Loc. 2 Precip.	Loc. 2 Temp.
							Avg. Output (kW)												
		(HH:MM:SS)	(dBA)	(dBA)	(dBA)	(dBA)	WT 60	WT 61	WT 69	WT 67	WT 59	Avg. WS (m/s)	Gust WS (m/s)	Avg. WS (m/s)	Gust WS (m/s)	Avg. WS (m/s)	Avg. WD (°)	(mm)	(°F)
Thursday, March 12, 2020	5:10	00:10:00	42	46	44	41	2301	2299	2299	2293	2300	1	2	5	7	14	329	0.0	37
Thursday, March 12, 2020	5:20	00:10:00	44	49	46	42	2301	2300	2300	2300	2300	1	3	5	8	16	279	0.0	37
Thursday, March 12, 2020	5:30	00:10:00	45	51	46	43	2298	2298	2301	2299	2301	1	4	5	8	15	151	0.0	37
Thursday, March 12, 2020	5:40	00:10:00	43	48	44	42	2299	2299	2300	2301	2299	0	2	5	7	13	293	0.0	37
Thursday, March 12, 2020	5:50	00:10:00	42	47	44	41	2300	2299	2300	2300	2299	1	2	5	8	14	338	0.0	37
Thursday, March 12, 2020	6:00	00:10:00	43	49	44	42	2300	2300	2299	2299	2300	2	3	5	8	14	346	0.0	37
Thursday, March 12, 2020	6:10	00:10:00	44	48	45	43	2302	2299	2301	2302	2299	1	3	4	7	13	347	0.0	36
Thursday, March 12, 2020	6:20	00:10:00	44	49	46	42	2301	2297	2300	2301	2299	1	4	4	7	12	327	0.0	36
Thursday, March 12, 2020	6:30	00:10:00	44	50	45	41	2300	2299	2300	2300	2299	1	3	4	7	12	350	0.0	36
Thursday, March 12, 2020	6:40	00:10:00	42	48	43	41	2300	2299	2300	2300	2299	1	2	4	7	11	333	0.0	36
Thursday, March 12, 2020	6:50	00:10:00	42	45	43	41	2199	2294	2300	2299	2300	0	2	3	5	11	343	0.0	36
Thursday, March 12, 2020	7:00	00:10:00	43	66	45	40	2278	1633	2122	2298	2300	1	2	3	5	11	345	0.0	36
Thursday, March 12, 2020	7:10	00:10:00	41	46	43	40	1377	1006	1712	2245	2248	0	2	2	4	9	340	0.0	36
Thursday, March 12, 2020	7:20	00:10:00	42	54	43	41	1441	1130	1430	2295	2270	0	1	2	5	10	348	0.0	36
Thursday, March 12, 2020	7:30	00:10:00	42	52	44	40	1925	1944	2294	2299	2291	1	2	2	4	10	343	0.0	35
Thursday, March 12, 2020	7:40	00:10:00	43	59	43	40	2277	2130	2299	2301	2300	0	2	2	4	11	336	0.3	35
Thursday, March 12, 2020	7:50	00:10:00	47	63	44	40	2300	2285	1971	2300	2299	0	1	2	4	11	340	0.1	35
Thursday, March 12, 2020	8:00	00:10:00	42	47	43	40	2301	2301	2152	2300	2300	1	2	2	4	11	333	0.1	35
Thursday, March 12, 2020	8:10	00:10:00	43	51	45	40	2299	2300	2291	2301	2300	0	2	3	5	11	340	0.1	35
Thursday, March 12, 2020	8:20	00:10:00	42	58	44	39	362	2299	2300	2300	2299	1	2	3	4	12	337	0.2	36
Thursday, March 12, 2020	8:30	00:10:00	41	55	43	39	0	2300	2033	2300	2299	1	2	3	5	12	334	0.1	36
Thursday, March 12, 2020	8:40	00:10:00	42	57	44	39	0	2301	2275	2299	2300	1	2	3	5	11	338	0.0	36
Thursday, March 12, 2020	8:50	00:10:00	41	47	42	39	0	2301	1724	2300	2301	1	2	3	6	11	342	0.0	36
Thursday, March 12, 2020	9:00	00:10:00	41	57	42	39	0	2300	1405	2295	2300	1	2	3	4	11	330	0.0	36
Thursday, March 12, 2020	9:10	00:10:00	41	47	43	40	0	2137	1865	1829	2066	0	3	3	6	9	321	0.0	36
Thursday, March 12, 2020	9:20	00:10:00	41	48	43	40	1295	1952	2055	2042	1972	1	3	3	6	9	317	0.0	36
Thursday, March 12, 2020	9:30	00:10:00	44	65	45	41	2285	773	2288	2284	2294	1	3	4	7	10	318	0.0	36
Thursday, March 12, 2020	9:40	00:10:00	45	74	45	41	2300	0	2300	2301	2301	1	4	5	9	13	329	0.0	36
Thursday, March 12, 2020	9:50	00:10:00	45	57	47	44	2301	0	2299	2301	2299	1	4	5	8	13	332	0.0	36
Thursday, March 12, 2020	10:00	00:10:00	45	50	47	42	2297	0	2300	2299	2299	2	7	5	9	13	332	0.0	35
Thursday, March 12, 2020	10:10	00:10:00	46	50	48	43	2300	0	2301	2301	2300	2	4	6	9	13	334	0.0	35
Thursday, March 12, 2020	10:20	00:10:00	46	52	47	43	2299	0	2301	2301	2300	2	5	6	9	13	333	0.0	35
Thursday, March 12, 2020	10:30	00:10:00	46	52	48	43	2299	0	2300	2302	2302	1	4	6	9	14	334	0.0	35
Thursday, March 12, 2020	10:40	00:10:00	44	49	46	41	2297	0	2300	2301	2298	1	4	6	9	12	335	0.0	35
Thursday, March 12, 2020	10:50	00:10:00	44	51	45	42	2298	0	2297	2301	2299	1	4	5	10	11	339	0.0	34
Thursday, March 12, 2020	11:00	00:10:00	43	50	45	42	2298	0	2280	2301	2300	1	3	5	8	12	337	0.0	34
Thursday, March 12, 2020	11:10	00:10:00	46	52	48	43	2301	1744	2299	2299	2300	2	4	6	10	14	330	0.0	36
Thursday, March 12, 2020	11:20	00:10:00	51	56	53	47	2300	2301	2300	2299	2299	2	4	7	10	15	333	0.0	36
Thursday, March 12, 2020	11:30	00:10:00	50	55	52	47	2300	2300	2301	2299	2301	2	5	7	12	14	327	0.0	35
Thursday, March 12, 2020	11:40	00:10:00	47	54	49	44	2300	2301	2301	2298	2301	2	5	6	10	14	319	0.0	35
Thursday, March 12, 2020	11:50	00:10:00	48	57	51	44	2301	2301	2299	2298	2299	2	6	7	10	14	318	0.0	34
Thursday, March 12, 2020	12:00	00:10:00	47	60	49	45	2298	2287	2300	2301	2300	2	4	5	10	14	320	0.0	34
Thursday, March 12, 2020	12:10	00:10:00	51	56	53	48	2299	2299	2302	2300	2302	2	6	6	10	14	322	0.0	35
Thursday, March 12, 2020	12:20	00:10:00	47	53	50	44	2302	2301	2301	2299	2300	2	4	7	11	14	324	0.0	36
Thursday, March 12, 2020	12:30	00:10:00	49	54	51	45	2299	2300	2301	2299	2301	2	5	7	11	13	318	0.0	37
Thursday, March 12, 2020	12:40	00:10:00	47	54	49	45	2173	2170	2167	2150	2169	2	4	6	10	15	320	0.0	37
Thursday, March 12, 2020	12:50	00:10:00	48	58	51	43	78	74	81	79	80	2	5	6	10	14	320	0.0	38
Thursday, March 12, 2020	13:00	00:10:00	49	63	49	46	0	0	0	0	0	2	5	7	11	15	317	0.0	38
Thursday, March 12, 2020	13:10	00:10:00	49	65	50	47	0	0	0	0	0	2	6	7	10	15	322	0.0	39
Thursday, March 12, 2020	13:20	00:10:00	47	56	49	45	580	1256	1146	526	1225	2	5	8	13	14	319	0.0	38
Thursday, March 12, 2020	13:30	00:10:00	48	52	51	46	2299	2300	2300	2299	2299	2	5	7	11	15	314	0.0	38
Thursday, March 12, 2020	13:40	00:10:00	51	64	53	49	2297	2301	2301	2297	2304	2	5	6	9	14	313	0.0	37
Thursday, March 12, 2020	13:50	00:10:00	51	64	53	49	2298	2297	2303	2301	2300	2	5	7	11	14	315	0.0	38
Thursday, March 12, 2020	14:00	00:10:00	48	53	50	46	2298	2303	2300	2300	2301	2	5	7	11	14	311	0.0	37
Thursday, March 12, 2020	14:10	00:10:00	49	54	51	47	2304	2299	2297	2302	2302	2	5	7	12	14	312	0.0	37
Thursday, March 12, 2020	14:20	00:10:00	50	54	52	47	2301	2300	2300	2301	2300	2	4	7	11	15	315	0.0	37
Thursday, March 12, 2020	14:30	00:10:00	49	54	51	47	2302	2301	2301	2301	2301	2	4	7	12	13	311	0.0	36
Thursday, March 12, 2020	14:40	00:10:00	51	55	53	48	2301	2302	2300	2300	2297	2	5	7	12	15	309	0.0	36
Thursday, March 12, 2020	14:50	00:10:00	49	55	52	45	2303	2302	2301	2304	2300	2	5	7	11	15	310	0.0	37
Thursday, March 12, 2020	15:00	00:10:00	51	55	53	49	2300	2296	2300	2302	2297	2	6	7	12	14	311	0.0	37
Thursday, March 12, 2020	15:10	00:10:00	49	61	51	47	2300	2301	2303	2300	2300	2	5	7	10	15	309	0.0	37
Thursday, March 12, 2020	15:20	00:10:00	48	59	50	46	2300	2300	2300	2301	2299	2	6	7	11	14	312	0.0	36
Thursday, March 12, 2020	15:30	00:10:00	50	54	51	47	2300	2297	2299	2301	2298	2	5	6	10	12	307	0.0	37
Thursday, March 12, 2020	15:40	00:10:00	45	53	47	43	2301	2300	2298	2299	2300	1	4	6	9	13	302	0.0	36
Thursday, March 12, 2020	15:50	00:10:00	45	53	46	42	2299	2300	2302	2301	2300	1	4	6	9	14	309	0.0	36
Thursday, March 12, 2020	16:00	00:10:00	47	53	50	44	2299	2298	2299	2298	2301	1	4	6	9	13	309	0.0	35
Thursday, March 12, 2020	16:10	00:10:00	47	52	48	45	2301	2300	2300	2298	2302	1	4	7	11	14	307	0.0	37
Thursday, March 12, 2020	16:20	00:10:00	48	54	51	46	2301	2300	2300	2299	2300	2	5	7	12	16	310	0.0	36
Thursday, March 12, 2020	16:30	00:10:00	49	54	51	46	2300	2299	2301	2301	2301	2	6	7	11	16	308	0.0	36
Thursday, March 12, 2020	16:40	00:10:00	48	56	50	46	2300	2302	2300	2300	2301	2	5	7	11	14	308	0.0	36
Thursday, March 12, 2020	16:50	00:10:00	49	55	51	46	2302	2300	2300	2302	2300	2	5	7	10	13	302	0.0	36
Thursday, March 12, 2020	17:00	00:10:00	51	65	52	49	2299	2301	2300	2298	2302	2	6	7	13	16	301	0.0	36
Thursday, March 12, 2020	17:10	00:10:00	46	50	48	44	2300	2299	2299	2299	2301	1	4	7	10	17	305	0.0	35
Thursday, March 12, 2020	17:20	00:10:00	50	55	51	48	2302	2299	2302	2302	2301	2	5	7	12	14	302	0.0	34

Table A-5: Location 5 All Measurement Periods

Date	Start Time	Duration	Leq	Lmax	L10	L90	Closest Non-Curt. WT	Next Four Closest Non-Curtailed Wind Turbines				Loc. 5 Ground Level		Loc. 1 Ground Level		CRW Met Tower Hub Height		Loc. 2 Precip.	Loc. 2 Temp.
							Avg. Output (kW)												
		(HH:MM:SS)	(dBA)	(dBA)	(dBA)	(dBA)	WT 60	WT 61	WT 69	WT 67	WT 59	Avg. WS (m/s)	Gust WS (m/s)	Avg. WS (m/s)	Gust WS (m/s)	Avg. WS (m/s)	Avg. WD (°)	(mm)	(°F)
Thursday, March 12, 2020	17:30	00:10:00	49	54	51	45	2301	2301	2300	2302	2301	1	4	7	12	16	300	0.0	34
Thursday, March 12, 2020	17:40	00:10:00	48	58	50	46	2300	2300	2300	2300	2301	1	4	7	12	14	303	0.0	33
Thursday, March 12, 2020	17:50	00:10:00	48	56	50	46	2300	2300	2300	2299	2300	1	6	5	8	15	306	0.0	33
Thursday, March 12, 2020	18:00	00:10:00	46	59	48	44	2297	2300	2301	2299	2301	1	5	6	9	16	302	0.0	33
Thursday, March 12, 2020	18:10	00:10:00	48	54	50	45	2300	2300	2300	2299	2301	2	6	6	10	15	302	0.0	32
Thursday, March 12, 2020	18:20	00:10:00	48	54	49	46	2301	2300	2299	2298	2302	1	6	5	9	14	302	0.0	32
Thursday, March 12, 2020	18:30	00:10:00	47	52	48	45	2298	2301	2300	2299	2301	1	3	6	10	13	302	0.0	32
Thursday, March 12, 2020	18:40	00:10:00	45	54	46	43	2298	2299	2300	2299	2301	1	5	6	9	12	301	0.0	32
Thursday, March 12, 2020	18:50	00:10:00	45	63	47	42	2300	2296	2296	2287	2301	1	5	5	9	12	307	0.0	32
Thursday, March 12, 2020	19:00	00:10:00	44	59	45	41	2300	2300	2300	2299	2302	1	4	4	8	12	309	0.0	31
Thursday, March 12, 2020	19:10	00:10:00	40	47	41	38	2253	2300	2300	2290	2297	0	2	5	10	12	310	0.0	31
Thursday, March 12, 2020	19:20	00:10:00	39	46	41	37	1978	2061	2275	2234	2210	0	3	5	8	12	308	0.0	30
Thursday, March 12, 2020	19:30	00:10:00	40	65	41	37	2061	2134	2295	2173	2117	0	3	4	7	11	305	0.0	30
Thursday, March 12, 2020	19:40	00:10:00	41	57	43	39	2289	2250	2299	2282	2288	1	4	3	6	10	299	0.0	30
Thursday, March 12, 2020	19:50	00:10:00	43	57	45	41	2302	2282	2299	2298	2300	1	4	4	7	11	298	0.0	29
Thursday, March 12, 2020	20:00	00:10:00	43	58	44	41	2301	2301	2301	2300	2301	1	5	4	7	13	298	0.0	29
Thursday, March 12, 2020	20:10	00:10:00	42	55	43	41	2302	2302	2301	2300	2300	1	6	4	7	12	295	0.0	29
Thursday, March 12, 2020	20:20	00:10:00	41	52	43	40	2300	2301	2300	2300	2300	0	3	4	7	11	293	0.0	29
Thursday, March 12, 2020	20:30	00:10:00	41	48	43	38	2301	2301	2299	2301	2300	0	3	4	8	12	294	0.0	29
Thursday, March 12, 2020	20:40	00:10:00	40	61	40	37	2300	2301	2300	2301	2301	1	3	4	7	12	292	0.0	29
Thursday, March 12, 2020	20:50	00:10:00	39	42	40	38	2301	2300	2301	2301	2299	1	2	4	6	12	292	0.0	29
Thursday, March 12, 2020	21:00	00:10:00	40	49	42	38	2299	2299	2302	2300	2300	1	3	4	6	11	292	0.0	28
Thursday, March 12, 2020	21:10	00:10:00	41	51	42	40	2300	2301	2299	2301	2301	1	3	4	7	12	292	0.0	28
Thursday, March 12, 2020	21:20	00:10:00	39	44	40	38	2300	2301	2300	2301	2302	1	3	4	7	12	290	0.0	28
Thursday, March 12, 2020	21:30	00:10:00	39	46	40	38	2301	2301	2298	2299	2300	1	3	4	6	12	291	0.0	28
Thursday, March 12, 2020	21:40	00:10:00	39	48	40	38	2300	2300	2300	2301	2299	1	4	4	7	12	289	0.0	27
Thursday, March 12, 2020	21:50	00:10:00	39	45	40	37	2299	2301	2300	2299	2301	1	3	4	7	12	287	0.0	27
Thursday, March 12, 2020	22:00	00:10:00	38	45	39	37	2299	2300	2298	2300	2301	1	4	4	6	11	287	0.0	27
Thursday, March 12, 2020	22:10	00:10:00	38	43	39	37	2299	2300	2299	2301	2299	1	3	4	7	11	283	0.0	27
Thursday, March 12, 2020	22:20	00:10:00	39	46	40	37	2299	2299	2298	2300	2301	1	4	4	5	12	281	0.0	27
Thursday, March 12, 2020	22:30	00:10:00	39	45	40	38	2300	2300	2298	2299	2299	1	3	4	7	12	286	0.0	27
Thursday, March 12, 2020	22:40	00:10:00	38	49	39	37	2299	2300	2300	2299	2300	1	3	4	6	12	285	0.0	27
Thursday, March 12, 2020	22:50	00:10:00	38	45	39	37	2298	2300	2299	2300	2300	1	3	3	5	11	278	0.0	27
Thursday, March 12, 2020	23:00	00:10:00	38	43	39	37	2299	2301	2294	2300	2299	1	3	4	7	12	282	0.0	27
Thursday, March 12, 2020	23:10	00:10:00	38	47	40	37	2301	2300	2298	2301	2300	1	3	4	7	12	285	0.0	27
Thursday, March 12, 2020	23:20	00:10:00	37	54	38	36	2300	2299	2300	2299	2300	1	3	3	6	11	281	0.0	27
Thursday, March 12, 2020	23:30	00:10:00	38	45	39	37	2301	2301	2301	2301	2301	1	3	3	5	11	279	0.0	27
Thursday, March 12, 2020	23:40	00:10:00	38	45	39	37	2301	2300	2299	2301	2301	1	3	3	5	10	280	0.0	27
Thursday, March 12, 2020	23:50	00:10:00	39	50	41	37	2301	2298	2300	2300	2299	2	4	3	5	10	277	0.0	27
Friday, March 13, 2020	0:00	00:10:00	41	55	43	37	2300	2274	2300	2299	2300	3	4	3	5	11	277	0.0	27
Friday, March 13, 2020	0:10	00:10:00	40	52	42	37	2299	2299	2301	2301	2300	2	4	4	6	11	278	0.0	26
Friday, March 13, 2020	0:20	00:10:00	38	46	39	37	2299	2299	2302	2299	2298	1	3	3	6	11	279	0.0	26
Friday, March 13, 2020	0:30	00:10:00	38	42	39	37	2300	2300	2300	2300	2300	1	3	4	7	12	281	0.0	27
Friday, March 13, 2020	0:40	00:10:00	37	45	39	30	1299	1300	1293	1287	1300	1	3	4	7	12	284	0.0	26
Friday, March 13, 2020	0:50	00:10:00	35	47	38	29	0	0	0	0	0	2	4	4	6	11	288	0.0	26
Friday, March 13, 2020	1:00	00:10:00	38	51	42	32	0	0	0	0	0	2	4	3	6	11	287	0.0	26
Friday, March 13, 2020	1:10	00:10:00	36	51	40	31	10	1	0	3	14	2	4	3	5	10	280	0.0	26
Friday, March 13, 2020	1:20	00:10:00	38	50	41	36	2270	2028	388	2255	2277	2	4	4	6	9	275	0.0	26
Friday, March 13, 2020	1:30	00:10:00	39	50	41	37	2299	2245	2300	2300	2301	2	4	3	6	9	274	0.0	25
Friday, March 13, 2020	1:40	00:10:00	38	44	39	37	2299	2279	2299	2300	2300	1	3	4	6	10	276	0.0	25
Friday, March 13, 2020	1:50	00:10:00	38	45	39	37	2299	2300	2299	2300	2300	1	3	4	7	11	282	0.0	25
Friday, March 13, 2020	2:00	00:10:00	39	47	41	37	2300	2300	2300	2300	2300	2	4	4	6	12	285	0.0	26
Friday, March 13, 2020	2:10	00:10:00	37	42	38	36	2299	2299	2300	2300	2300	1	3	3	5	11	283	0.0	25
Friday, March 13, 2020	2:20	00:10:00	38	45	40	37	2300	2300	2300	2300	2300	1	3	2	6	11	284	0.0	26
Friday, March 13, 2020	2:30	00:10:00	39	47	40	37	2300	2299	2296	2288	2301	1	3	2	5	10	281	0.0	26
Friday, March 13, 2020	2:40	00:10:00	39	47	40	37	2301	2300	2265	2093	2300	2	3	2	4	10	281	0.0	25
Friday, March 13, 2020	2:50	00:10:00	39	47	40	37	2298	2300	2268	1934	2278	2	3	2	4	10	282	0.0	25
Friday, March 13, 2020	3:00	00:10:00	41	54	42	37	2263	2290	2290	2258	2172	2	3	2	4	10	284	0.0	25
Friday, March 13, 2020	3:10	00:10:00	38	46	40	37	2292	2297	2300	2286	2274	1	3	2	4	10	289	0.0	24
Friday, March 13, 2020	3:20	00:10:00	38	46	39	37	2209	2299	2120	2260	2114	1	3	2	5	10	291	0.0	24
Friday, March 13, 2020	3:30	00:10:00	39	47	40	37	1887	2163	1987	1960	1795	1	3	2	5	9	291	0.0	24
Friday, March 13, 2020	3:40	00:10:00	38	43	39	36	1817	2010	1924	1550	1658	1	2	2	4	8	284	0.0	24
Friday, March 13, 2020	3:50	00:10:00	39	63	40	36	1782	1471	2109	1721	1579	2	4	3	6	9	278	0.0	24
Friday, March 13, 2020	4:00	00:10:00	39	59	41	37	1957	1510	2297	2172	1963	2	4	4	6	9	277	0.0	24
Friday, March 13, 2020	4:10	00:10:00	39	48	40	37	2291	2298	2295	2291	2294	2	3	3	5	10	277	0.0	23
Friday, March 13, 2020	4:20	00:10:00	39	49	41	37	2300	2273	2291	2278	2289	2	3	3	5	9	280	0.0	23
Friday, March 13, 2020	4:30	00:10:00	39	47	40	37	2300	2290	2300	2285	2299	1	3	3	6	9	279	0.0	23
Friday, March 13, 2020	4:40	00:10:00	38	44	40	37	2301	2301	2300	2299	2300	1	2	3	5	10	276	0.0	23
Friday, March 13, 2020	4:50	00:10:00	40	63	39	37	2299	2299	2242	2301	2299	1	3	3	6	10	277	0.0	23
Friday, March 13, 2020	5:00	00:10:00	39	46	40	37	2300	2301	2271	2299	2300	1	3	4	6	11	283	0.0	23
Friday, March 13, 2020	5:10	00:10:00	39	45	40	38	2301	2299	2294	2300	2301	0	2	4	7	11	290	0.0	23
Friday, March 13, 2020	5:20	00:10:00	39	42	40	38	2300	2299	2301	2301	2300	0	3	5	7	11	289	0.0	23
Friday, March 13, 2020	5:30	00:10:00	39	44	40	38	2301	2301	2301	2299	2299	0	3	4	6	11	288	0.0	23
Friday, March 13, 2020	5:40	00:10:00	40	47	41	39	2301	2301	2300	2299	2299	0	3	4	7	11	297	0.0	23

Table A-5: Location 5 All Measurement Periods

Date	Start Time	Duration	Leq	Lmax	L10	L90	Closest Non-Curt. WT	Next Four Closest Non-Curtailed Wind Turbines				Loc. 5 Ground Level		Loc. 1 Ground Level		CRW Met Tower Hub Height		Loc. 2 Precip.	Loc. 2 Temp.
							Avg. Output (kW)												
		(HH:MM:SS)	(dBA)	(dBA)	(dBA)	(dBA)	WT 60	WT 61	WT 69	WT 67	WT 59	Avg. WS (m/s)	Gust WS (m/s)	Avg. WS (m/s)	Gust WS (m/s)	Avg. WS (m/s)	Avg. WD (°)	(mm)	(°F)
Friday, March 13, 2020	5:50	00:10:00	39	44	40	38	2299	2300	2301	2300	2300	1	2	4	6	12	302	0.0	23
Friday, March 13, 2020	6:00	00:10:00	39	52	40	37	2301	2300	2298	2190	2298	0	3	3	6	11	304	0.0	23
Friday, March 13, 2020	6:10	00:10:00	40	49	41	38	2280	2285	2234	2195	2300	0	2	3	6	12	305	0.0	23
Friday, March 13, 2020	6:20	00:10:00	40	54	42	38	2223	2234	2275	2247	2266	0	2	3	6	12	308	0.0	23
Friday, March 13, 2020	6:30	00:10:00	39	47	41	38	2276	2299	2299	2285	2298	0	2	4	7	12	309	0.0	23
Friday, March 13, 2020	6:40	00:10:00	39	50	41	38	2291	2298	2289	2253	2294	0	3	4	6	12	309	0.0	23
Friday, March 13, 2020	6:50	00:10:00	39	47	41	38	2236	2269	2170	2114	2288	1	3	3	6	10	306	0.0	22
Friday, March 13, 2020	7:00	00:10:00	42	58	43	37	2113	2118	2162	2060	2210	0	2	3	5	10	312	0.0	22
Friday, March 13, 2020	7:10	00:10:00	40	51	42	37	1894	1877	2030	1742	1928	0	3	3	5	10	312	0.0	21
Friday, March 13, 2020	7:20	00:10:00	40	50	42	38	1964	1932	1833	1649	1943	0	2	2	5	9	311	0.0	20
Friday, March 13, 2020	7:30	00:10:00	41	55	43	38	2297	2197	2277	2261	2285	0	3	3	7	9	313	0.0	21
Friday, March 13, 2020	7:40	00:10:00	40	49	41	39	2283	2299	2285	2289	2291	1	2	3	7	9	320	0.0	21
Friday, March 13, 2020	7:50	00:10:00	39	46	40	38	2299	2300	2299	2299	2299	1	2	3	6	10	326	0.0	21
Friday, March 13, 2020	8:00	00:10:00	42	53	44	40	2300	2300	2287	2300	2300	0	2	3	6	10	328	0.0	22
Friday, March 13, 2020	8:10	00:10:00	41	53	43	38	2301	2299	2166	2300	2300	1	3	3	6	11	333	0.0	22
Friday, March 13, 2020	8:20	00:10:00	39	48	40	38	2301	2281	2178	2261	2295	1	3	3	5	11	331	0.0	22
Friday, March 13, 2020	8:30	00:10:00	40	58	41	38	2237	2209	1947	2187	2193	1	4	2	5	11	328	0.0	23
Friday, March 13, 2020	8:40	00:10:00	39	60	40	37	1734	1702	1200	1374	1838	1	6	2	4	10	325	0.0	23
Friday, March 13, 2020	8:50	00:10:00	39	55	40	36	1397	1582	1304	1298	1408	1	4	3	6	9	320	0.0	24
Friday, March 13, 2020	9:00	00:10:00	39	55	41	36	1357	1329	1281	1293	1253	0	2	3	6	8	314	0.0	25
Friday, March 13, 2020	9:10	00:10:00	40	62	41	37	1390	1522	1573	1505	1450	0	3	4	7	8	303	0.0	26
Friday, March 13, 2020	9:20	00:10:00	41	62	41	36	1644	1547	1603	1431	1653	0	4	4	7	9	309	0.0	26
Friday, March 13, 2020	9:30	00:10:00	42	58	42	37	1649	1439	1644	1409	1595	1	3	3	6	9	313	0.0	27
Friday, March 13, 2020	9:40	00:10:00	39	59	41	37	1497	1510	1304	1681	1674	1	4	4	7	8	312	0.0	27
Friday, March 13, 2020	9:50	00:10:00	40	51	42	37	1750	1503	1670	1807	1498	1	3	4	7	8	308	0.0	28
Friday, March 13, 2020	10:00	00:10:00	40	54	41	38	1688	1854	2070	1869	2003	1	4	3	6	8	311	0.0	28
Friday, March 13, 2020	10:10	00:10:00	39	48	40	38	1771	1819	1990	2043	1986	1	4	4	6	7	301	0.0	28
Friday, March 13, 2020	10:20	00:10:00	40	51	41	38	2179	2029	1807	1786	2020	1	4	4	6	8	303	0.0	28
Friday, March 13, 2020	10:30	00:10:00	40	48	41	38	1949	1864	1901	2144	1678	1	4	4	7	7	298	0.0	29
Friday, March 13, 2020	10:40	00:10:00	39	55	40	37	1771	1622	1786	1829	1880	1	3	4	6	8	299	0.0	29
Friday, March 13, 2020	10:50	00:10:00	40	60	40	38	1959	1772	1974	2037	2043	1	4	4	6	8	298	0.0	29
Friday, March 13, 2020	11:00	00:10:00	39	47	41	37	1822	2049	2150	1974	1983	1	3	4	7	8	297	0.0	30
Friday, March 13, 2020	11:10	00:10:00	40	45	41	39	2179	2221	2234	2074	2247	1	4	5	7	8	305	0.0	30
Friday, March 13, 2020	11:20	00:10:00	41	47	42	39	2171	2247	2058	2157	2290	1	3	4	8	8	309	0.0	30
Friday, March 13, 2020	11:30	00:10:00	39	50	41	38	1944	1730	2134	2134	1990	1	3	4	7	9	316	0.0	30
Friday, March 13, 2020	11:40	00:10:00	41	52	43	38	1973	1587	1879	1745	2100	2	4	4	6	9	312	0.0	30
Friday, March 13, 2020	11:50	00:10:00	40	52	42	38	1834	1629	1488	1727	2028	1	4	4	7	9	305	0.0	31
Friday, March 13, 2020	12:00	00:10:00	38	47	39	36	1695	1681	1350	1440	1657	1	4	4	7	9	294	0.0	30
Friday, March 13, 2020	12:10	00:10:00	38	48	40	36	1420	1355	2088	1834	1738	1	4	4	6	8	298	0.0	30
Friday, March 13, 2020	12:20	00:10:00	41	55	42	37	1827	1987	1676	1724	1947	1	3	4	7	8	299	0.0	31
Friday, March 13, 2020	12:30	00:10:00	38	46	40	36	1687	1845	1825	1362	1861	2	3	4	7	7	299	0.0	31
Friday, March 13, 2020	12:40	00:10:00	38	43	39	36	1752	1718	1471	1177	1690	1	4	5	7	8	298	0.0	31
Friday, March 13, 2020	12:50	00:10:00	36	51	39	33	391	366	465	366	347	2	4	4	7	8	305	0.0	32
Friday, March 13, 2020	13:00	00:10:00	38	55	40	34	0	0	0	0	0	2	3	5	7	8	304	0.0	31
Friday, March 13, 2020	13:10	00:10:00	38	45	40	35	151	247	333	196	176	1	3	4	8	8	300	0.0	32
Friday, March 13, 2020	13:20	00:10:00	40	52	41	38	2143	2183	2031	1812	2042	2	4	5	7	9	304	0.0	32
Friday, March 13, 2020	13:30	00:10:00	38	45	41	36	1902	2036	1714	1660	1828	1	4	4	8	10	304	0.0	32
Friday, March 13, 2020	13:40	00:10:00	39	49	41	36	1788	2112	1503	1755	1799	1	4	4	8	10	303	0.0	32
Friday, March 13, 2020	13:50	00:10:00	39	53	40	37	1846	2001	1759	1549	1970	1	4	5	8	10	307	0.0	32
Friday, March 13, 2020	14:00	00:10:00	38	49	40	36	1831	1597	1485	1494	1570	1	4	5	8	9	311	0.0	33
Friday, March 13, 2020	14:10	00:10:00	37	47	39	35	1611	1571	1078	1362	1562	1	4	5	7	8	305	0.0	33
Friday, March 13, 2020	14:20	00:10:00	38	47	39	35	1524	1560	1341	1614	1738	2	4	4	7	7	302	0.0	33
Friday, March 13, 2020	14:30	00:10:00	37	52	39	36	1697	1632	1399	1357	1888	1	4	4	7	8	306	0.0	33
Friday, March 13, 2020	14:40	00:10:00	37	46	38	34	1389	1158	1326	1276	1631	1	4	4	7	8	298	0.0	33
Friday, March 13, 2020	14:50	00:10:00	36	47	38	34	1255	1091	1325	1126	1389	1	3	4	6	8	301	0.0	33
Friday, March 13, 2020	15:00	00:10:00	37	52	38	34	1397	1332	1119	1156	1489	2	5	4	7	8	298	0.0	33
Friday, March 13, 2020	15:10	00:10:00	36	52	37	34	1073	1350	1174	1062	1402	1	4	4	7	7	295	0.0	32
Friday, March 13, 2020	15:20	00:10:00	36	43	38	32	1181	1339	1169	1107	1178	1	3	4	7	7	305	0.0	32
Friday, March 13, 2020	15:30	00:10:00	35	39	36	33	995	1089	860	960	1046	1	3	4	6	7	327	0.0	32
Friday, March 13, 2020	15:40	00:10:00	34	40	36	33	790	1042	921	989	853	1	3	4	6	8	327	0.0	33
Friday, March 13, 2020	15:50	00:10:00	36	42	38	34	1206	1117	955	1031	958	1	2	3	5	7	323	0.0	33
Friday, March 13, 2020	16:00	00:10:00	36	41	38	34	1124	991	671	977	1113	1	2	3	5	6	329	0.0	32
Friday, March 13, 2020	16:10	00:10:00	36	42	38	35	1121	1002	930	1239	1225	1	2	3	6	7	330	0.0	31
Friday, March 13, 2020	16:20	00:10:00	37	47	39	35	1193	878	846	1188	1343	1	2	3	6	7	327	0.0	31
Friday, March 13, 2020	16:30	00:10:00	35	42	37	32	891	799	389	690	659	1	3	3	6	6	341	0.0	31
Friday, March 13, 2020	16:40	00:10:00	33	41	36	31	659	702	510	577	607	0	2	3	6	7	342	0.0	30
Friday, March 13, 2020	16:50	00:10:00	34	43	36	30	654	558	438	718	657	1	3	3	5	6	340	0.0	30
Friday, March 13, 2020	17:00	00:10:00	32	38	34	30	480	599	374	535	537	0	2	3	6	6	338	0.0	31
Friday, March 13, 2020	17:10	00:10:00	31	39	33	29	350	438	395	438	426	0	2	2	4	5	323	0.0	30
Friday, March 13, 2020	17:20	00:10:00	33	45	35	31	513	449	310	405	400	0	2	2	5	6	306	0.0	30
Friday, March 13, 2020	17:30	00:10:00	32	39	34	30	423	343	260	356	447	0	2	2	4	5	345	0.0	30
Friday, March 13, 2020	17:40	00:10:00	32	39	34	29	337	214	210	208	340	0	1	2	4	5	261	0.0	29
Friday, March 13, 2020	17:50	00:10:00	33	40	36	30	235	167	76	170	227	0	1	2	4	5	90	0.0	29
Friday, March 13, 2020	18:00	00:10:00	32	40	34	30	306	302	221	293	290	0	1	1	3	5	334	0.0	28

Table A-5: Location 5 All Measurement Periods

Date	Start Time	Duration	Leq	Lmax	L10	L90	Closest Non-Curt. WT	Next Four Closest Non-Curtailed Wind Turbines				Loc. 5 Ground Level		Loc. 1 Ground Level		CRW Met Tower Hub Height		Loc. 2 Precip.	Loc. 2 Temp.
							Avg. Output (kW)												
		(HH:MM:SS)	(dBA)	(dBA)	(dBA)	(dBA)	WT 60	WT 61	WT 69	WT 67	WT 59	Avg. WS (m/s)	Gust WS (m/s)	Avg. WS (m/s)	Gust WS (m/s)	Avg. WS (m/s)	Avg. WD (°)	(mm)	(°F)
Friday, March 13, 2020	18:10	00:10:00	32	46	34	26	86	58	122	122	128	0	2	1	3	4	75	0.0	28
Friday, March 13, 2020	18:20	00:10:00	29	46	31	26	0	6	0	0	0	0	1	1	3	3	64	0.0	27
Friday, March 13, 2020	18:30	00:10:00	31	43	32	28	0	0	0	1	0	0	0	1	2	3	44	0.0	27
Friday, March 13, 2020	18:40	00:10:00	34	53	35	30	34	36	70	57	25	0	1	1	2	3	140	0.0	27
Friday, March 13, 2020	18:50	00:10:00	34	53	36	29	22	0	0	0	9	0	0	1	3	2	92	0.0	27
Friday, March 13, 2020	19:00	00:10:00	35	52	38	29	0	1	30	41	40	0	0	0	2	3	17	0.0	26
Friday, March 13, 2020	19:10	00:10:00	34	53	34	30	3	0	18	23	0	0	0	1	2	3	252	0.0	26
Friday, March 13, 2020	19:20	00:10:00	33	45	35	32	45	9	31	36	29	0	1	1	2	3	11	0.0	25
Friday, March 13, 2020	19:30	00:10:00	39	65	42	32	40	26	66	4	29	0	0	1	2	3	7	0.0	24
Friday, March 13, 2020	19:40	00:10:00	41	64	41	38	224	165	151	147	218	0	0	1	3	4	16	0.0	24
Friday, March 13, 2020	19:50	00:10:00	40	61	43	33	351	322	174	345	408	0	2	1	3	6	27	0.0	24
Friday, March 13, 2020	20:00	00:10:00	41	64	42	35	372	473	184	473	473	0	1	1	4	6	25	0.0	23
Friday, March 13, 2020	20:10	00:10:00	37	44	39	35	316	363	461	369	491	0	3	1	3	6	25	0.0	23
Friday, March 13, 2020	20:20	00:10:00	38	45	40	36	711	795	843	925	818	0	2	1	4	6	28	0.0	23
Friday, March 13, 2020	20:30	00:10:00	39	45	40	37	1049	1029	798	957	1131	0	3	2	4	6	35	0.0	23
Friday, March 13, 2020	20:40	00:10:00	39	45	40	37	670	921	663	1007	986	1	4	1	4	7	31	0.0	22
Friday, March 13, 2020	20:50	00:10:00	37	45	39	34	484	578	467	720	1015	1	4	1	3	7	29	0.0	22
Friday, March 13, 2020	21:00	00:10:00	37	44	40	35	623	734	740	816	808	0	3	1	3	6	35	0.0	22
Friday, March 13, 2020	21:10	00:10:00	38	45	40	34	572	647	774	830	746	1	4	1	3	7	38	0.0	22
Friday, March 13, 2020	21:20	00:10:00	37	44	39	34	544	624	601	796	824	0	3	1	4	6	35	0.0	22
Friday, March 13, 2020	21:30	00:10:00	38	45	40	35	648	608	699	842	815	1	4	1	3	6	40	0.0	22
Friday, March 13, 2020	21:40	00:10:00	39	47	41	36	781	785	865	914	970	1	6	1	3	6	40	0.0	22
Friday, March 13, 2020	21:50	00:10:00	39	46	41	36	636	697	539	683	882	1	4	1	4	7	37	0.0	22
Friday, March 13, 2020	22:00	00:10:00	39	47	41	36	545	653	703	620	810	2	5	1	3	7	40	0.0	22
Friday, March 13, 2020	22:10	00:10:00	39	46	41	36	625	709	838	995	1083	1	5	1	5	6	41	0.0	21
Friday, March 13, 2020	22:20	00:10:00	40	49	42	38	892	997	904	1523	1540	1	5	1	4	7	41	0.0	21
Friday, March 13, 2020	22:30	00:10:00	40	51	41	38	863	993	1048	1150	1496	1	4	1	4	7	42	0.0	21
Friday, March 13, 2020	22:40	00:10:00	41	50	42	38	870	926	901	1337	1669	2	6	1	5	8	40	0.0	21
Friday, March 13, 2020	22:50	00:10:00	41	52	43	39	1050	1306	1080	1196	1631	1	5	1	4	8	41	0.0	21
Friday, March 13, 2020	23:00	00:10:00	42	51	44	40	1055	1186	1188	1598	1830	2	6	1	4	8	41	0.0	21
Friday, March 13, 2020	23:10	00:10:00	41	53	43	39	1195	1305	1385	1102	1860	2	6	1	5	8	42	0.0	21
Friday, March 13, 2020	23:20	00:10:00	41	59	43	39	1239	1464	1405	1144	1828	2	5	1	4	8	48	0.0	21
Friday, March 13, 2020	23:30	00:10:00	41	47	43	39	1349	1589	1443	1076	1701	2	7	1	4	8	49	0.0	20
Friday, March 13, 2020	23:40	00:10:00	40	50	41	38	1430	1456	1344	1183	1431	2	6	1	4	8	51	0.0	20
Friday, March 13, 2020	23:50	00:10:00	41	52	43	39	1228	1174	1451	1234	1564	3	7	1	4	8	49	0.0	20
Saturday, March 14, 2020	0:00	00:10:00	41	52	43	39	1220	1442	1469	932	1508	2	6	1	3	8	49	0.0	20
Saturday, March 14, 2020	0:10	00:10:00	40	54	42	38	1344	1606	1408	939	1332	2	5	1	4	8	50	0.0	20
Saturday, March 14, 2020	0:20	00:10:00	39	50	41	37	884	1112	1133	807	1624	2	6	1	4	8	49	0.0	20
Saturday, March 14, 2020	0:30	00:10:00	40	51	42	37	1105	1280	718	703	1367	2	6	1	3	7	55	0.0	20
Saturday, March 14, 2020	0:40	00:10:00	39	48	41	37	1258	1007	956	1023	1038	2	5	1	3	7	48	0.0	20
Saturday, March 14, 2020	0:50	00:10:00	37	45	39	35	25	16	13	23	17	2	5	1	3	7	49	0.0	20
Saturday, March 14, 2020	1:00	00:10:00	38	47	40	36	0	0	0	0	0	2	6	1	3	7	50	0.0	20
Saturday, March 14, 2020	1:10	00:10:00	38	45	39	36	170	227	296	215	234	3	5	1	3	7	56	0.0	19
Saturday, March 14, 2020	1:20	00:10:00	39	46	41	37	903	1179	1047	958	893	3	6	1	3	7	54	0.0	19
Saturday, March 14, 2020	1:30	00:10:00	38	46	40	36	797	1081	1133	1064	918	3	5	1	3	7	55	0.0	19
Saturday, March 14, 2020	1:40	00:10:00	38	50	40	36	837	1117	1113	1075	1215	3	5	1	3	7	54	0.0	19
Saturday, March 14, 2020	1:50	00:10:00	39	47	41	37	1059	1290	978	1061	1197	2	5	1	4	7	53	0.0	19
Saturday, March 14, 2020	2:00	00:10:00	39	48	41	37	1051	1072	1033	1437	1512	3	5	1	4	7	56	0.0	19
Saturday, March 14, 2020	2:10	00:10:00	39	48	41	37	1189	1263	1155	1073	1280	2	5	1	5	8	51	0.0	19
Saturday, March 14, 2020	2:20	00:10:00	42	53	44	39	1384	1407	1677	1337	1893	3	6	1	4	8	52	0.0	19
Saturday, March 14, 2020	2:30	00:10:00	41	48	42	39	1707	1774	1503	1369	1934	1	6	1	4	8	50	0.0	19
Saturday, March 14, 2020	2:40	00:10:00	42	55	44	40	1217	1756	2030	1098	1730	2	5	1	4	8	49	0.0	19
Saturday, March 14, 2020	2:50	00:10:00	43	50	45	40	1694	1479	2034	1523	1746	3	7	1	4	9	49	0.0	18
Saturday, March 14, 2020	3:00	00:10:00	44	58	46	41	2213	2163	1989	1707	1912	2	6	1	4	8	49	0.0	18
Saturday, March 14, 2020	3:10	00:10:00	45	54	47	42	1625	2013	2119	1525	2110	2	6	1	4	9	47	0.0	18
Saturday, March 14, 2020	3:20	00:10:00	44	53	46	41	1624	1798	1800	1240	2254	2	6	2	5	10	46	0.0	18
Saturday, March 14, 2020	3:30	00:10:00	43	51	45	41	1679	1704	1706	1295	1953	4	7	1	5	10	44	0.0	18
Saturday, March 14, 2020	3:40	00:10:00	43	55	46	40	1785	1926	1704	1207	1791	3	7	1	4	9	47	0.0	18
Saturday, March 14, 2020	3:50	00:10:00	41	48	43	38	1691	1437	1078	1230	1722	3	6	1	4	10	45	0.0	18
Saturday, March 14, 2020	4:00	00:10:00	38	45	40	36	1373	1017	994	1709	1499	3	6	1	3	10	46	0.0	18
Saturday, March 14, 2020	4:10	00:10:00	41	50	43	38	1188	1918	1660	1120	1320	2	6	1	4	9	49	0.0	18
Saturday, March 14, 2020	4:20	00:10:00	44	52	46	41	1697	1723	2029	1298	1868	4	7	1	5	9	49	0.0	18
Saturday, March 14, 2020	4:30	00:10:00	44	54	46	41	1649	1936	1965	1416	1723	3	7	1	4	9	46	0.0	18
Saturday, March 14, 2020	4:40	00:10:00	42	49	44	40	1745	1855	1403	1043	1721	3	6	1	5	10	47	0.0	18
Saturday, March 14, 2020	4:50	00:10:00	42	51	44	40	1540	1607	989	1058	1287	3	7	1	5	9	47	0.0	18
Saturday, March 14, 2020	5:00	00:10:00	42	49	44	39	1183	1422	1030	1087	1099	3	6	1	6	9	48	0.0	18
Saturday, March 14, 2020	5:10	00:10:00	41	50	44	38	860	1156	1505	748	1384	2	6	1	4	8	45	0.0	18
Saturday, March 14, 2020	5:20	00:10:00	40	47	42	37	1165	1700	1083	895	1394	2	5	1	4	8	45	0.0	17
Saturday, March 14, 2020	5:30	00:10:00	42	51	44	39	1340	1898	1100	1139	1603	2	6	1	4	8	49	0.0	17
Saturday, March 14, 2020	5:40	00:10:00	41	49	43	38	1225	1469	1261	849	1185	2	6	1	4	9	50	0.0	17
Saturday, March 14, 2020	5:50	00:10:00	42	50	44	39	1210	1354	1470	1185	1370	3	6	1	5	8	48	0.0	17
Saturday, March 14, 2020	6:00	00:10:00	44	52	46	41	1449	1725	1925	1397	1630	3	6	1	4	9	43	0.0	17
Saturday, March 14, 2020	6:10	00:10:00	44	53	46	41	1888	2156	2201	1756	1874	3	7	1	5	9	47	0.0	17
Saturday, March 14, 2020	6:20	00:10:00	44	54	46	41	1736	1796	1877	1600	1799	3	7	1	4	9	49	0.0	17

Table A-5: Location 5 All Measurement Periods

Date	Start Time	Duration	Leq	Lmax	L10	L90	Closest Non-Curt. WT	Next Four Closest Non-Curtailed Wind Turbines				Loc. 5 Ground Level		Loc. 1 Ground Level		CRW Met Tower Hub Height		Loc. 2 Precip.	Loc. 2 Temp.
							Avg. Output (kW)												
		(HH:MM:SS)	(dBA)	(dBA)	(dBA)	(dBA)	WT 60	WT 61	WT 69	WT 67	WT 59	Avg. WS (m/s)	Gust WS (m/s)	Avg. WS (m/s)	Gust WS (m/s)	Avg. WS (m/s)	Avg. WD (°)	(mm)	(°F)
Saturday, March 14, 2020	6:30	00:10:00	43	53	45	41	1749	1805	1783	1413	1969	3	6	1	5	9	46	0.0	17
Saturday, March 14, 2020	6:40	00:10:00	41	51	44	38	1166	1791	1536	1060	1792	3	7	1	4	9	49	0.0	17
Saturday, March 14, 2020	6:50	00:10:00	41	50	43	39	1569	1448	1211	1095	1447	3	6	1	4	10	51	0.0	17
Saturday, March 14, 2020	7:00	00:10:00	40	48	42	38	1519	1630	1173	1025	1587	2	5	1	4	9	49	0.0	16
Saturday, March 14, 2020	7:10	00:10:00	43	50	45	40	1592	1863	1550	1145	1742	3	7	1	4	10	50	0.0	17
Saturday, March 14, 2020	7:20	00:10:00	44	54	46	41	1701	1979	1877	1159	1561	4	8	1	4	10	50	0.0	16
Saturday, March 14, 2020	7:30	00:10:00	40	47	42	37	1413	1704	1142	1184	1241	3	6	1	4	9	57	0.0	17
Saturday, March 14, 2020	7:40	00:10:00	39	50	41	37	1524	1378	870	1229	1119	3	5	1	4	10	56	0.0	17
Saturday, March 14, 2020	7:50	00:10:00	40	49	43	37	1403	1214	1243	1207	1040	4	6	1	4	9	53	0.0	17
Saturday, March 14, 2020	8:00	00:10:00	39	50	41	35	1039	796	908	745	900	4	6	1	5	9	56	0.0	17
Saturday, March 14, 2020	8:10	00:10:00	37	45	39	34	691	659	446	421	762	3	5	1	5	8	57	0.0	17
Saturday, March 14, 2020	8:20	00:10:00	36	47	38	34	733	633	928	459	652	3	5	2	5	8	60	0.0	17
Saturday, March 14, 2020	8:30	00:10:00	37	46	39	34	705	765	1055	509	588	3	5	2	4	8	60	0.0	17
Saturday, March 14, 2020	8:40	00:10:00	39	62	41	34	677	847	824	691	390	3	5	2	6	8	71	0.0	17
Saturday, March 14, 2020	8:50	00:10:00	37	47	39	35	585	526	746	542	459	3	4	2	5	7	65	0.0	17
Saturday, March 14, 2020	9:00	00:10:00	39	59	39	34	537	486	633	431	497	3	5	2	5	7	65	0.0	17
Saturday, March 14, 2020	9:10	00:10:00	43	62	45	34	491	422	578	422	372	3	5	2	6	6	66	0.0	17
Saturday, March 14, 2020	9:20	00:10:00	38	56	40	34	462	418	628	537	417	3	4	2	5	7	69	0.0	18
Saturday, March 14, 2020	9:30	00:10:00	37	47	39	33	502	498	546	550	571	3	4	1	4	6	64	0.0	18
Saturday, March 14, 2020	9:40	00:10:00	36	44	38	32	495	551	482	460	457	3	5	1	4	6	61	0.0	18
Saturday, March 14, 2020	9:50	00:10:00	35	47	37	32	491	455	498	463	401	3	5	1	3	6	60	0.0	18
Saturday, March 14, 2020	10:00	00:10:00	33	45	36	29	327	324	304	260	305	2	4	1	4	6	59	0.0	18
Saturday, March 14, 2020	10:10	00:10:00	35	49	36	30	312	296	445	263	306	2	4	1	4	6	68	0.0	18
Saturday, March 14, 2020	10:20	00:10:00	33	45	35	30	284	256	468	327	368	3	5	2	5	6	67	0.0	18
Saturday, March 14, 2020	10:30	00:10:00	33	44	35	30	349	342	422	258	320	3	4	1	5	6	75	0.0	19
Saturday, March 14, 2020	10:40	00:10:00	33	46	35	30	402	398	433	368	287	2	4	1	4	5	70	0.0	18
Saturday, March 14, 2020	10:50	00:10:00	33	45	35	29	364	361	357	361	258	3	5	1	4	5	66	0.0	19
Saturday, March 14, 2020	11:00	00:10:00	32	44	35	29	263	278	380	285	300	3	5	1	4	5	69	0.0	19
Saturday, March 14, 2020	11:10	00:10:00	36	57	38	30	382	321	508	344	334	3	5	1	4	5	71	0.0	19
Saturday, March 14, 2020	11:20	00:10:00	34	49	36	31	421	392	491	511	371	3	5	2	5	6	70	0.0	19
Saturday, March 14, 2020	11:30	00:10:00	37	54	39	31	461	401	612	515	441	3	5	1	4	5	65	0.0	20
Saturday, March 14, 2020	11:40	00:10:00	37	47	39	33	484	476	687	498	520	3	5	2	6	5	61	0.0	20
Saturday, March 14, 2020	11:50	00:10:00	37	46	39	34	664	635	723	721	701	3	6	2	6	7	60	0.0	21
Saturday, March 14, 2020	12:00	00:10:00	37	50	39	33	512	609	730	574	640	3	5	1	5	6	64	0.0	22
Saturday, March 14, 2020	12:10	00:10:00	37	48	40	33	508	649	728	616	516	4	5	2	6	6	69	0.0	22
Saturday, March 14, 2020	12:20	00:10:00	39	56	43	31	483	586	685	521	448	3	6	3	5	6	70	0.0	22
Saturday, March 14, 2020	12:30	00:10:00	36	48	39	31	459	480	498	514	444	4	6	3	5	6	68	0.0	23
Saturday, March 14, 2020	12:40	00:10:00	34	48	37	30	381	400	600	417	417	3	6	2	5	5	66	0.0	24
Saturday, March 14, 2020	12:50	00:10:00	37	45	40	33	24	55	69	51	21	3	5	3	6	6	66	0.0	24
Saturday, March 14, 2020	13:00	00:10:00	37	49	39	32	0	0	0	0	0	4	6	3	6	6	63	0.0	24
Saturday, March 14, 2020	13:10	00:10:00	36	49	39	31	48	112	58	128	118	4	7	2	5	6	60	0.0	24
Saturday, March 14, 2020	13:20	00:10:00	37	48	40	34	708	718	737	674	766	4	5	2	6	6	61	0.0	24
Saturday, March 14, 2020	13:30	00:10:00	36	45	39	33	541	709	450	515	460	3	6	3	7	6	61	0.0	25
Saturday, March 14, 2020	13:40	00:10:00	35	49	37	32	547	343	549	475	472	3	5	2	5	6	55	0.0	25
Saturday, March 14, 2020	13:50	00:10:00	35	42	37	32	563	468	456	396	453	3	5	3	6	6	55	0.0	26
Saturday, March 14, 2020	14:00	00:10:00	33	43	36	30	377	404	440	438	415	3	5	2	4	6	56	0.0	26
Saturday, March 14, 2020	14:10	00:10:00	34	42	37	31	369	424	454	450	413	3	6	2	5	6	63	0.0	26
Saturday, March 14, 2020	14:20	00:10:00	36	50	39	32	476	496	535	476	531	3	6	1	4	6	63	0.0	26
Saturday, March 14, 2020	14:30	00:10:00	34	42	36	32	508	544	592	500	542	3	5	1	4	6	65	0.0	26
Saturday, March 14, 2020	14:40	00:10:00	37	61	38	31	564	585	544	461	460	3	6	2	5	6	59	0.0	27
Saturday, March 14, 2020	14:50	00:10:00	43	74	43	33	467	593	589	569	620	3	6	1	5	6	63	0.0	26
Saturday, March 14, 2020	15:00	00:10:00	36	44	38	33	589	623	720	592	675	3	5	2	4	6	57	0.0	26
Saturday, March 14, 2020	15:10	00:10:00	36	46	39	32	695	693	753	687	649	3	6	2	6	7	62	0.0	26
Saturday, March 14, 2020	15:20	00:10:00	37	45	39	34	797	702	738	720	657	4	6	2	5	7	65	0.0	27
Saturday, March 14, 2020	15:30	00:10:00	38	53	40	34	757	673	791	727	735	3	7	2	5	7	63	0.0	27
Saturday, March 14, 2020	15:40	00:10:00	38	49	40	34	954	892	976	653	785	4	6	3	6	7	66	0.0	27
Saturday, March 14, 2020	15:50	00:10:00	37	47	39	34	827	701	719	787	813	3	6	2	5	7	56	0.0	27
Saturday, March 14, 2020	16:00	00:10:00	38	46	40	35	650	796	705	669	812	3	6	2	5	7	64	0.0	28
Saturday, March 14, 2020	16:10	00:10:00	36	44	38	33	642	677	701	627	790	3	6	2	5	7	58	0.0	28
Saturday, March 14, 2020	16:20	00:10:00	36	47	38	33	791	649	717	477	892	3	6	2	5	7	64	0.0	28
Saturday, March 14, 2020	16:30	00:10:00	36	48	39	33	724	616	633	718	789	3	6	2	5	7	61	0.0	28
Saturday, March 14, 2020	16:40	00:10:00	36	54	38	33	804	650	785	582	774	3	6	3	6	7	67	0.0	28
Saturday, March 14, 2020	16:50	00:10:00	35	45	37	33	601	554	595	536	552	3	5	2	6	7	61	0.0	28
Saturday, March 14, 2020	17:00	00:10:00	34	44	36	31	533	518	716	530	587	3	5	1	5	7	58	0.0	28
Saturday, March 14, 2020	17:10	00:10:00	34	42	36	32	611	464	572	478	611	3	5	2	6	7	59	0.0	28
Saturday, March 14, 2020	17:20	00:10:00	35	44	37	32	634	552	662	397	545	3	5	3	6	6	56	0.0	28
Saturday, March 14, 2020	17:30	00:10:00	35	44	37	32	542	601	710	558	614	3	6	2	5	6	58	0.0	28
Saturday, March 14, 2020	17:40	00:10:00	33	44	35	30	516	449	641	427	443	3	4	2	6	7	59	0.0	27
Saturday, March 14, 2020	17:50	00:10:00	32	45	35	29	462	416	471	412	377	3	5	3	5	6	72	0.0	28
Saturday, March 14, 2020	18:00	00:10:00	32	48	34	27	383	379	453	308	260	3	5	3	6	5	83	0.0	27
Saturday, March 14, 2020	18:10	00:10:00	33	42	35	30	442	468	611	407	347	3	5	3	5	6	77	0.0	27
Saturday, March 14, 2020	18:20	00:10:00	32	45	34	30	492	591	541	555	331	3	4	3	5	6	77	0.0	27
Saturday, March 14, 2020	18:30	00:10:00	36	57	38	31	442	597	706	606	334	3	4	3	5	6	79	0.0	27
Saturday, March 14, 2020	18:40	00:10:00	37	52	39	32	443	452	735	722	423	3	6	3	5	6	83	0.0	26

Table A-5: Location 5 All Measurement Periods

Date	Start Time	Duration	Leq	Lmax	L10	L90	Closest Non-Curt. WT	Next Four Closest Non-Curtailed Wind Turbines				Loc. 5 Ground Level		Loc. 1 Ground Level		CRW Met Tower Hub Height		Loc. 2 Precip.	Loc. 2 Temp.
							Avg. Output (kW)												
		(HH:MM:SS)	(dBA)	(dBA)	(dBA)	(dBA)	WT 60	WT 61	WT 69	WT 67	WT 59	Avg. WS (m/s)	Gust WS (m/s)	Avg. WS (m/s)	Gust WS (m/s)	Avg. WS (m/s)	Avg. WD (°)	(mm)	(°F)
Saturday, March 14, 2020	18:50	00:10:00	34	51	36	32	687	681	777	523	455	3	5	3	4	6	81	0.0	26
Saturday, March 14, 2020	19:00	00:10:00	33	50	35	30	5	569	755	620	575	2	4	3	5	7	77	0.0	26
Saturday, March 14, 2020	19:10	00:10:00	33	46	35	30	0	551	677	526	482	2	4	2	4	6	77	0.0	25
Saturday, March 14, 2020	19:20	00:10:00	37	61	37	29	0	497	540	441	446	2	4	2	4	5	70	0.0	25
Saturday, March 14, 2020	19:30	00:10:00	32	40	34	30	195	448	638	405	375	2	3	1	4	6	78	0.0	24
Saturday, March 14, 2020	19:40	00:10:00	34	48	36	30	374	359	711	570	261	2	3	1	3	6	76	0.0	24
Saturday, March 14, 2020	19:50	00:10:00	33	44	35	30	290	189	620	294	354	2	4	1	4	6	70	0.0	24
Saturday, March 14, 2020	20:00	00:10:00	35	47	36	31	411	295	585	313	350	2	3	1	3	6	66	0.0	23
Saturday, March 14, 2020	20:10	00:10:00	36	45	37	34	469	332	549	321	393	2	4	1	2	7	61	0.0	23
Saturday, March 14, 2020	20:20	00:10:00	36	44	37	34	422	307	688	438	396	1	3	1	3	7	62	0.0	23
Saturday, March 14, 2020	20:30	00:10:00	36	43	39	33	370	278	572	381	363	1	2	1	3	7	63	0.0	23
Saturday, March 14, 2020	20:40	00:10:00	34	41	35	32	359	480	508	274	309	1	2	1	2	7	64	0.0	23
Saturday, March 14, 2020	20:50	00:10:00	35	48	37	33	352	339	612	252	343	1	3	0	2	7	64	0.0	23
Saturday, March 14, 2020	21:00	00:10:00	35	43	38	31	319	194	417	219	279	1	3	1	2	7	64	0.0	22
Saturday, March 14, 2020	21:10	00:10:00	33	41	35	30	276	185	322	194	290	1	2	1	3	7	63	0.0	23
Saturday, March 14, 2020	21:20	00:10:00	34	45	35	31	333	207	327	275	346	1	2	1	3	7	65	0.0	23
Saturday, March 14, 2020	21:30	00:10:00	33	39	34	31	364	174	409	322	324	0	1	1	3	7	64	0.0	24
Saturday, March 14, 2020	21:40	00:10:00	33	40	35	30	350	284	482	365	424	0	1	1	2	7	63	0.0	23
Saturday, March 14, 2020	21:50	00:10:00	33	45	35	31	376	369	592	368	387	1	3	1	3	7	61	0.0	23
Saturday, March 14, 2020	22:00	00:10:00	32	43	34	30	424	497	704	416	394	2	3	1	2	7	58	0.0	23
Saturday, March 14, 2020	22:10	00:10:00	33	43	35	30	349	382	799	452	391	2	3	1	3	7	63	0.0	24
Saturday, March 14, 2020	22:20	00:10:00	32	41	34	30	312	374	770	434	256	2	4	1	3	7	59	0.0	24
Saturday, March 14, 2020	22:30	00:10:00	33	42	35	30	427	453	728	434	258	2	3	1	3	7	61	0.0	23
Saturday, March 14, 2020	22:40	00:10:00	31	41	33	30	344	384	750	557	139	1	2	1	3	7	63	0.0	23
Saturday, March 14, 2020	22:50	00:10:00	32	39	34	30	474	510	862	700	216	1	3	1	3	7	68	0.0	23
Saturday, March 14, 2020	23:00	00:10:00	33	39	35	31	476	549	920	800	274	2	3	1	3	7	71	0.0	23
Saturday, March 14, 2020	23:10	00:10:00	34	43	36	31	450	470	864	570	234	2	3	1	3	7	85	0.0	23
Saturday, March 14, 2020	23:20	00:10:00	33	38	35	30	436	624	917	701	272	1	3	1	4	7	82	0.0	22
Saturday, March 14, 2020	23:30	00:10:00	33	40	34	30	0	595	941	635	696	1	3	2	3	7	82	0.0	22
Saturday, March 14, 2020	23:40	00:10:00	35	53	35	30	308	634	899	642	697	1	3	1	3	7	85	0.0	22
Saturday, March 14, 2020	23:50	00:10:00	32	38	34	30	478	616	859	763	400	1	3	1	3	7	88	0.0	22
Sunday, March 15, 2020	0:00	00:10:00	31	41	33	30	558	473	1043	1014	891	2	3	2	4	7	90	0.0	21
Sunday, March 15, 2020	0:10	00:10:00	33	43	36	30	584	430	1006	1089	1107	2	3	2	3	6	93	0.0	21
Sunday, March 15, 2020	0:20	00:10:00	33	43	36	30	458	497	853	921	698	1	2	1	3	6	92	0.0	21
Sunday, March 15, 2020	0:30	00:10:00	32	44	34	30	315	408	755	760	514	1	3	1	3	5	96	0.0	21
Sunday, March 15, 2020	0:40	00:10:00	31	41	33	29	371	407	789	793	691	1	2	1	3	5	98	0.0	21
Sunday, March 15, 2020	0:50	00:10:00	38	61	40	31	547	350	892	945	931	1	3	1	3	5	101	0.0	21
Sunday, March 15, 2020	1:00	00:10:00	32	50	33	30	778	339	937	970	1009	2	3	1	3	5	99	0.0	21
Sunday, March 15, 2020	1:10	00:10:00	31	37	32	29	748	278	838	902	957	1	3	1	3	5	103	0.0	21
Sunday, March 15, 2020	1:20	00:10:00	31	39	33	29	571	227	692	724	778	1	2	1	3	5	106	0.0	20
Sunday, March 15, 2020	1:30	00:10:00	32	42	34	29	483	178	607	664	698	1	2	1	2	5	107	0.0	21
Sunday, March 15, 2020	1:40	00:10:00	30	38	32	28	188	202	554	658	700	1	2	1	2	5	110	0.0	20
Sunday, March 15, 2020	1:50	00:10:00	30	40	31	28	0	276	677	797	818	1	2	1	3	5	109	0.0	21
Sunday, March 15, 2020	2:00	00:10:00	30	42	31	29	0	205	745	827	830	1	1	1	3	5	108	0.0	20
Sunday, March 15, 2020	2:10	00:10:00	32	51	31	28	0	255	727	795	792	0	1	1	2	5	114	0.0	20
Sunday, March 15, 2020	2:20	00:10:00	31	40	32	29	0	584	847	946	997	1	2	2	3	6	116	0.0	20
Sunday, March 15, 2020	2:30	00:10:00	30	39	32	28	0	856	1071	1117	1192	1	2	2	3	6	113	0.0	20
Sunday, March 15, 2020	2:40	00:10:00	31	42	33	29	0	849	1052	1084	1161	1	2	2	3	6	114	0.0	20
Sunday, March 15, 2020	2:50	00:10:00	30	38	32	28	0	732	925	929	1005	1	2	2	3	6	116	0.0	20
Sunday, March 15, 2020	3:00	00:10:00	31	43	34	29	0	791	856	910	993	1	2	2	3	6	121	0.0	20
Sunday, March 15, 2020	3:10	00:10:00	31	42	33	29	0	815	898	970	1043	1	2	1	3	6	118	0.0	19
Sunday, March 15, 2020	3:20	00:10:00	31	38	33	29	801	653	937	976	1036	1	2	2	3	6	113	0.0	19
Sunday, March 15, 2020	3:30	00:10:00	31	37	33	29	965	621	952	1013	1049	1	2	2	3	5	112	0.0	19
Sunday, March 15, 2020	3:40	00:10:00	31	39	33	30	1031	639	1009	1067	1124	1	3	2	3	6	115	0.0	19
Sunday, March 15, 2020	3:50	00:10:00	32	38	34	30	1001	624	1008	1051	1085	1	2	2	3	6	113	0.0	19
Sunday, March 15, 2020	4:00	00:10:00	32	41	33	30	1077	621	1054	1107	1173	1	2	2	3	7	115	0.0	19
Sunday, March 15, 2020	4:10	00:10:00	32	38	33	30	1222	940	1208	1283	1351	2	3	2	4	7	115	0.0	19
Sunday, March 15, 2020	4:20	00:10:00	32	38	34	30	1425	1232	1387	1474	1598	2	3	3	4	7	115	0.0	19
Sunday, March 15, 2020	4:30	00:10:00	32	39	34	31	1429	1320	1438	1512	1643	1	3	3	4	7	116	0.0	19
Sunday, March 15, 2020	4:40	00:10:00	34	44	36	32	1604	1525	1633	1705	1830	2	3	3	4	8	117	0.0	20
Sunday, March 15, 2020	4:50	00:10:00	33	47	34	31	1611	1455	1603	1689	1862	2	3	3	4	8	120	0.0	19
Sunday, March 15, 2020	5:00	00:10:00	33	41	34	31	1368	1358	1408	1556	1657	2	3	2	4	7	122	0.0	19
Sunday, March 15, 2020	5:10	00:10:00	32	48	34	29	1107	1111	1192	1283	1330	2	3	1	3	7	123	0.0	19
Sunday, March 15, 2020	5:20	00:10:00	33	49	35	30	1292	1167	1222	1332	1492	2	3	1	2	7	126	0.0	19
Sunday, March 15, 2020	5:30	00:10:00	31	38	33	29	1203	1161	1190	1226	1297	1	3	1	2	6	132	0.0	19
Sunday, March 15, 2020	5:40	00:10:00	38	54	41	29	1051	1024	1037	1093	1175	0	2	1	2	5	135	0.0	19
Sunday, March 15, 2020	5:50	00:10:00	30	39	32	29	1099	1017	1043	1148	1257	0	1	1	2	6	133	0.0	18

Table A-6: Location 6 All Measurement Periods

Date	Start Time	Duration	Leq	Lmax	L10	L90	Closest Non-Curt. WT	Next Four Closest Non-Curtailed Wind Turbines				Loc. 6 Ground Level		Loc. 1 Ground Level		CRW Met Tower Hub Height		Loc. 2 Precip.	Loc. 2 Temp.
							Avg. Output (kW)												
		(HH:MM:SS)	(dBA)	(dBA)	(dBA)	(dBA)	WT 38	WT 37	WT 28	WT 36	WT 73	Avg. WS (m/s)	Gust WS (m/s)	Avg. WS (m/s)	Gust WS (m/s)	Avg. WS (m/s)	Avg. WD (°)	(mm)	(°F)
Tuesday, March 3, 2020	16:50	00:10:00	55	75	54	38	2033	1922	1890	1077	763	2	5	3	5	9	286	N/A	N/A
Tuesday, March 3, 2020	17:00	00:10:00	49	73	40	36	1955	1899	1779	1188	765	2	4	3	5	9	287	N/A	N/A
Tuesday, March 3, 2020	17:10	00:10:00	47	71	39	35	1839	1837	1824	1110	666	2	4	3	5	8	289	N/A	N/A
Tuesday, March 3, 2020	17:20	00:10:00	47	70	39	34	1833	2011	1783	972	740	1	3	2	4	9	286	N/A	N/A
Tuesday, March 3, 2020	17:30	00:10:00	49	72	40	33	1943	2057	1950	700	924	1	2	2	4	9	283	N/A	N/A
Tuesday, March 3, 2020	17:40	00:10:00	34	48	36	32	1537	1580	1583	565	750	0	2	2	4	9	283	N/A	N/A
Tuesday, March 3, 2020	17:50	00:10:00	34	50	35	32	1421	1519	1275	633	634	1	3	2	4	9	284	N/A	N/A
Tuesday, March 3, 2020	18:00	00:10:00	52	74	42	32	1572	1638	1396	790	655	1	3	2	4	7	283	N/A	N/A
Tuesday, March 3, 2020	18:10	00:10:00	48	71	38	33	1591	1744	1434	912	605	1	3	2	4	7	285	N/A	N/A
Tuesday, March 3, 2020	18:20	00:10:00	44	66	38	33	1590	1720	1425	939	594	1	3	2	4	7	289	N/A	N/A
Tuesday, March 3, 2020	18:30	00:10:00	35	44	37	33	1493	1642	1352	1099	493	1	4	3	5	7	292	N/A	N/A
Tuesday, March 3, 2020	18:40	00:10:00	34	44	36	33	1553	1649	1323	1439	650	1	2	2	5	7	297	N/A	N/A
Tuesday, March 3, 2020	18:50	00:10:00	45	68	39	33	1266	1479	1205	1521	778	2	4	2	3	7	304	N/A	N/A
Tuesday, March 3, 2020	19:00	00:10:00	35	45	38	33	1254	1507	1535	1289	941	2	5	1	4	9	309	N/A	N/A
Tuesday, March 3, 2020	19:10	00:10:00	37	45	39	34	1755	1890	1964	1598	945	2	5	2	4	9	309	N/A	N/A
Tuesday, March 3, 2020	19:20	00:10:00	40	50	42	37	2084	2278	2032	1793	1025	4	5	2	4	9	311	N/A	N/A
Tuesday, March 3, 2020	19:30	00:10:00	40	49	42	38	2129	2298	1996	1905	1138	4	6	2	4	9	311	N/A	N/A
Tuesday, March 3, 2020	19:40	00:10:00	46	70	44	39	2211	2299	2159	2019	1200	4	6	3	4	9	314	N/A	N/A
Tuesday, March 3, 2020	19:50	00:10:00	49	72	43	39	2242	2300	2274	2173	1217	4	5	3	4	9	315	N/A	N/A
Tuesday, March 3, 2020	20:00	00:10:00	41	48	43	39	2138	2299	2216	2216	1104	4	6	3	5	9	315	N/A	N/A
Tuesday, March 3, 2020	20:10	00:10:00	40	50	42	38	1867	2299	1951	2154	1001	4	5	3	5	8	314	N/A	N/A
Tuesday, March 3, 2020	20:20	00:10:00	40	47	41	38	1782	2299	1942	2017	964	4	5	2	4	8	314	N/A	N/A
Tuesday, March 3, 2020	20:30	00:10:00	46	70	41	37	1872	2299	1935	2005	865	3	5	2	3	8	315	N/A	N/A
Tuesday, March 3, 2020	20:40	00:10:00	39	54	41	35	1825	2299	1883	2100	761	3	5	2	3	9	313	N/A	N/A
Tuesday, March 3, 2020	20:50	00:10:00	48	72	41	33	1304	2080	1671	1781	647	3	5	1	3	9	312	N/A	N/A
Tuesday, March 3, 2020	21:00	00:10:00	32	40	34	31	960	1755	1295	1398	555	2	4	1	2	8	316	N/A	N/A
Tuesday, March 3, 2020	21:10	00:10:00	33	43	35	31	789	1577	1197	1323	538	2	3	1	2	8	316	N/A	N/A
Tuesday, March 3, 2020	21:20	00:10:00	34	41	35	33	927	1733	1493	1396	624	2	4	2	3	8	316	N/A	N/A
Tuesday, March 3, 2020	21:30	00:10:00	34	39	35	33	875	1761	1559	1516	748	2	3	2	3	8	316	N/A	N/A
Tuesday, March 3, 2020	21:40	00:10:00	34	38	35	33	937	1966	1727	1533	756	2	3	2	3	8	316	N/A	N/A
Tuesday, March 3, 2020	21:50	00:10:00	34	41	36	33	1048	1932	1580	1500	743	2	3	1	3	8	317	N/A	N/A
Tuesday, March 3, 2020	22:00	00:10:00	38	55	38	34	1013	1780	1449	1431	691	2	4	1	3	7	319	N/A	N/A
Tuesday, March 3, 2020	22:10	00:10:00	35	44	36	33	790	1739	1474	1364	624	3	4	1	3	7	316	N/A	N/A
Tuesday, March 3, 2020	22:20	00:10:00	33	42	34	31	651	1584	1333	1292	599	2	3	1	3	7	316	N/A	N/A
Tuesday, March 3, 2020	22:30	00:10:00	31	39	32	31	559	1338	1148	1102	525	1	3	1	3	7	313	N/A	N/A
Tuesday, March 3, 2020	22:40	00:10:00	31	35	32	30	471	1018	873	849	348	1	3	1	3	6	316	N/A	N/A
Tuesday, March 3, 2020	22:50	00:10:00	30	41	32	28	397	789	584	736	60	1	2	0	2	5	313	N/A	N/A
Tuesday, March 3, 2020	23:00	00:10:00	27	38	28	26	263	595	407	658	0	0	0	1	2	4	308	N/A	N/A
Tuesday, March 3, 2020	23:10	00:10:00	27	37	30	25	207	449	352	589	0	0	0	0	1	4	307	N/A	N/A
Tuesday, March 3, 2020	23:20	00:10:00	24	32	25	23	93	336	239	389	0	0	0	0	2	4	304	N/A	N/A
Tuesday, March 3, 2020	23:30	00:10:00	23	29	24	22	131	298	162	358	0	0	0	0	1	4	288	N/A	N/A
Tuesday, March 3, 2020	23:40	00:10:00	23	29	24	22	152	266	159	322	0	0	0	0	1	4	281	N/A	N/A
Tuesday, March 3, 2020	23:50	00:10:00	23	42	23	22	144	184	156	224	0	0	0	0	1	4	280	N/A	N/A
Wednesday, March 4, 2020	0:00	00:10:00	49	73	33	22	68	177	116	156	0	0	1	0	1	4	269	N/A	N/A
Wednesday, March 4, 2020	0:10	00:10:00	42	66	35	23	60	199	142	217	0	0	0	1	3	5	256	N/A	N/A
Wednesday, March 4, 2020	0:20	00:10:00	24	32	25	23	90	271	333	367	0	0	0	1	3	5	247	N/A	N/A
Wednesday, March 4, 2020	0:30	00:10:00	47	70	38	23	103	292	307	297	0	0	0	2	3	5	252	N/A	N/A
Wednesday, March 4, 2020	0:40	00:10:00	24	33	25	23	90	327	426	428	0	0	0	1	3	5	258	N/A	N/A
Wednesday, March 4, 2020	0:50	00:10:00	25	36	25	24	160	379	651	573	0	0	0	1	3	6	259	N/A	N/A
Wednesday, March 4, 2020	1:00	00:10:00	25	28	26	24	305	721	1026	837	0	0	0	2	3	6	257	N/A	N/A
Wednesday, March 4, 2020	1:10	00:10:00	25	28	26	24	338	866	716	601	0	0	0	1	2	6	256	N/A	N/A
Wednesday, March 4, 2020	1:20	00:10:00	26	28	26	25	442	827	669	509	86	0	0	1	2	6	262	N/A	N/A
Wednesday, March 4, 2020	1:30	00:10:00	27	30	28	26	569	896	1129	876	244	0	0	1	3	5	259	N/A	N/A
Wednesday, March 4, 2020	1:40	00:10:00	26	29	27	24	470	709	978	598	391	0	0	1	2	4	263	N/A	N/A
Wednesday, March 4, 2020	1:50	00:10:00	24	32	24	23	273	428	568	344	116	0	0	0	1	3	259	N/A	N/A
Wednesday, March 4, 2020	2:00	00:10:00	23	27	23	22	106	220	260	184	0	0	0	0	0	3	257	N/A	N/A
Wednesday, March 4, 2020	2:10	00:10:00	23	27	24	23	85	231	205	241	0	0	0	0	2	3	248	N/A	N/A
Wednesday, March 4, 2020	2:20	00:10:00	23	31	24	23	166	146	179	151	0	0	0	1	2	3	244	N/A	N/A
Wednesday, March 4, 2020	2:30	00:10:00	23	27	24	22	235	218	214	192	0	0	0	0	2	3	228	N/A	N/A
Wednesday, March 4, 2020	2:40	00:10:00	29	44	34	23	210	197	172	111	0	0	0	1	2	4	223	N/A	N/A
Wednesday, March 4, 2020	2:50	00:10:00	23	29	24	22	169	153	117	107	0	0	0	1	2	4	232	N/A	N/A
Wednesday, March 4, 2020	3:00	00:10:00	23	25	23	22	117	89	78	92	0	0	0	0	1	4	234	N/A	N/A
Wednesday, March 4, 2020	3:10	00:10:00	23	27	24	23	96	50	128	96	0	0	0	0	1	4	225	N/A	N/A
Wednesday, March 4, 2020	3:20	00:10:00	27	41	29	23	106	103	83	149	0	0	0	1	3	5	229	N/A	N/A
Wednesday, March 4, 2020	3:30	00:10:00	49	74	33	24	192	117	51	172	0	0	0	1	2	6	238	N/A	N/A
Wednesday, March 4, 2020	3:40	00:10:00	25	31	26	24	306	241	37	378	0	0	0	0	2	7	242	N/A	N/A
Wednesday, March 4, 2020	3:50	00:10:00	46	69	34	24	265	255	301	391	0	0	0	1	2	6	238	N/A	N/A
Wednesday, March 4, 2020	4:00	00:10:00	54	78	44	25	383	417	477	409	13	0	0	1	2	6	233	N/A	N/A
Wednesday, March 4, 2020	4:10	00:10:00	26	31	27	24	388	529	342	551	49	0	0	1	3	6	227	N/A	N/A
Wednesday, March 4, 2020	4:20	00:10:00	30	36	32	27	867	1034	669	908	262	0	0	2	4	6	224	N/A	N/A
Wednesday, March 4, 2020	4:30	00:10:00	49	73	39	28	896	966	735	941	327	0	0	2	4	7	231	N/A	N/A

Table A-6: Location 6 All Measurement Periods

Date	Start Time	Duration	Leq	Lmax	L10	L90	Closest Non-Curt. WT	Next Four Closest Non-Curtailed Wind Turbines				Loc. 6 Ground Level		Loc. 1 Ground Level		CRW Met Tower Hub Height		Loc. 2 Precip.	Loc. 2 Temp.
							Avg. Output (kW)												
		(HH:MM:SS)	(dBA)	(dBA)	(dBA)	(dBA)	WT 38	WT 37	WT 28	WT 36	WT 73	Avg. WS (m/s)	Gust WS (m/s)	Avg. WS (m/s)	Gust WS (m/s)	Avg. WS (m/s)	Avg. WD (°)	(mm)	(°F)
Wednesday, March 4, 2020	4:40	00:10:00	31	38	33	30	1010	924	942	1036	364	0	0	2	4	8	239	N/A	N/A
Wednesday, March 4, 2020	4:50	00:10:00	35	47	39	29	889	881	999	1105	137	0	0	3	5	8	247	N/A	N/A
Wednesday, March 4, 2020	5:00	00:10:00	30	36	32	28	834	810	952	969	101	0	0	3	5	6	251	N/A	N/A
Wednesday, March 4, 2020	5:10	00:10:00	36	56	36	30	998	774	899	880	54	0	0	2	4	6	251	N/A	N/A
Wednesday, March 4, 2020	5:20	00:10:00	29	37	31	28	897	785	876	734	185	0	0	2	4	5	252	N/A	N/A
Wednesday, March 4, 2020	5:30	00:10:00	29	40	30	27	699	740	638	587	110	0	0	2	4	6	252	N/A	N/A
Wednesday, March 4, 2020	5:40	00:10:00	29	36	31	27	573	690	717	628	118	0	0	2	4	7	252	N/A	N/A
Wednesday, March 4, 2020	5:50	00:10:00	47	71	41	29	988	961	900	779	108	0	0	2	4	7	252	N/A	N/A
Wednesday, March 4, 2020	6:00	00:10:00	31	46	32	28	941	749	1015	645	189	0	0	3	5	6	252	N/A	N/A
Wednesday, March 4, 2020	6:10	00:10:00	32	51	30	25	384	532	609	466	143	0	0	2	4	6	252	N/A	N/A
Wednesday, March 4, 2020	6:20	00:10:00	31	48	32	26	363	771	694	682	75	0	0	3	4	6	252	N/A	N/A
Wednesday, March 4, 2020	6:30	00:10:00	30	38	31	28	609	790	885	603	160	0	0	3	5	8	252	N/A	N/A
Wednesday, March 4, 2020	6:40	00:10:00	46	71	40	28	375	797	844	954	217	0	0	3	4	7	252	N/A	N/A
Wednesday, March 4, 2020	6:50	00:10:00	32	50	33	28	483	1040	1105	1062	92	0	0	3	6	7	251	N/A	N/A
Wednesday, March 4, 2020	7:00	00:10:00	32	48	34	27	402	694	771	800	264	0	0	2	5	6	251	N/A	N/A
Wednesday, March 4, 2020	7:10	00:10:00	37	60	38	29	596	703	834	757	295	0	0	3	6	7	251	N/A	N/A
Wednesday, March 4, 2020	7:20	00:10:00	33	47	34	30	803	711	907	771	377	0	0	4	6	6	251	N/A	N/A
Wednesday, March 4, 2020	7:30	00:10:00	51	73	43	30	1010	725	868	773	324	0	0	4	6	6	251	N/A	N/A
Wednesday, March 4, 2020	7:40	00:10:00	36	57	38	30	870	790	945	821	347	0	0	4	6	6	251	N/A	N/A
Wednesday, March 4, 2020	7:50	00:10:00	46	70	38	30	777	750	944	704	226	0	0	4	6	6	251	N/A	N/A
Wednesday, March 4, 2020	8:00	00:10:00	49	70	42	28	589	508	654	602	111	0	0	3	6	5	251	N/A	N/A
Wednesday, March 4, 2020	8:10	00:10:00	38	66	34	28	452	428	466	455	15	0	0	3	4	5	251	N/A	N/A
Wednesday, March 4, 2020	8:20	00:10:00	46	70	39	30	426	368	309	507	0	0	0	3	5	5	251	N/A	N/A
Wednesday, March 4, 2020	8:30	00:10:00	37	55	37	30	354	438	331	459	42	0	0	3	4	5	251	N/A	N/A
Wednesday, March 4, 2020	8:40	00:10:00	35	57	35	30	261	297	236	337	0	0	0	3	5	5	251	N/A	N/A
Wednesday, March 4, 2020	8:50	00:10:00	35	52	38	31	275	348	292	296	0	0	0	3	5	4	251	N/A	N/A
Wednesday, March 4, 2020	9:00	00:10:00	45	69	40	30	89	183	85	198	0	0	0	3	5	4	251	0	30
Wednesday, March 4, 2020	9:10	00:10:00	34	49	36	30	1	181	2	250	0	0	0	3	5	5	251	0	31
Wednesday, March 4, 2020	9:20	00:10:00	34	51	36	31	34	238	107	267	0	0	0	2	4	5	251	0	31
Wednesday, March 4, 2020	9:30	00:10:00	34	50	35	32	46	190	63	276	0	0	1	3	5	5	251	0	31
Wednesday, March 4, 2020	9:40	00:10:00	54	75	43	33	99	213	133	289	0	0	1	3	4	4	251	0	31
Wednesday, March 4, 2020	9:50	00:10:00	48	73	44	32	0	97	0	344	0	0	1	3	4	5	251	0	31
Wednesday, March 4, 2020	10:00	00:10:00	34	47	37	30	0	26	0	356	0	0	0	2	4	5	249	0	31
Wednesday, March 4, 2020	10:10	00:10:00	35	56	36	30	0	51	0	404	3	0	1	2	4	7	244	0	31
Wednesday, March 4, 2020	10:20	00:10:00	48	71	42	29	0	412	84	600	162	1	2	2	4	7	232	0	31
Wednesday, March 4, 2020	10:30	00:10:00	52	76	37	29	94	322	102	659	269	1	2	3	4	6	225	0	32
Wednesday, March 4, 2020	10:40	00:10:00	45	68	37	30	131	194	90	372	107	1	2	3	5	5	218	0	33
Wednesday, March 4, 2020	10:50	00:10:00	33	45	36	30	187	300	85	522	113	0	1	3	4	5	214	0	33
Wednesday, March 4, 2020	11:00	00:10:00	33	55	35	29	114	224	65	574	66	0	2	2	4	5	216	0	34
Wednesday, March 4, 2020	11:10	00:10:00	32	47	34	29	173	255	96	355	75	1	2	2	3	5	215	0	34
Wednesday, March 4, 2020	11:20	00:10:00	32	45	34	28	128	138	94	201	15	1	2	2	3	5	214	0	35
Wednesday, March 4, 2020	11:30	00:10:00	31	41	33	28	272	205	185	212	0	1	2	2	4	6	216	0	35
Wednesday, March 4, 2020	11:40	00:10:00	32	47	34	29	337	362	204	265	19	1	2	2	4	7	210	0	35
Wednesday, March 4, 2020	11:50	00:10:00	37	53	40	31	403	639	348	459	56	1	2	3	6	7	205	0	35
Wednesday, March 4, 2020	12:00	00:10:00	45	69	46	33	912	1237	752	1342	425	1	3	3	6	7	201	0	36
Wednesday, March 4, 2020	12:10	00:10:00	50	74	42	34	1444	1631	408	2286	588	1	2	3	5	8	196	0	36
Wednesday, March 4, 2020	12:20	00:10:00	36	44	38	34	1885	2141	528	2298	495	1	3	4	6	8	192	0	37
Wednesday, March 4, 2020	12:30	00:10:00	36	49	38	34	1243	2269	1023	2299	557	0	2	3	5	8	188	0	36
Wednesday, March 4, 2020	12:40	00:10:00	40	64	41	34	1603	2282	1507	2299	332	0	1	3	5	8	187	0	35
Wednesday, March 4, 2020	12:50	00:10:00	42	72	42	36	2296	2300	1228	2300	368	0	2	4	6	9	186	0	35
Wednesday, March 4, 2020	13:00	00:10:00	43	65	38	34	2302	2302	1651	2298	274	0	2	4	6	8	179	0	36
Wednesday, March 4, 2020	13:10	00:10:00	48	72	42	35	2116	2301	1562	2299	365	1	3	4	6	9	177	0	37
Wednesday, March 4, 2020	13:20	00:10:00	53	78	41	36	1980	2291	1118	2113	658	1	3	3	6	9	178	0	37
Wednesday, March 4, 2020	13:30	00:10:00	36	46	38	33	1420	2126	1024	1580	346	2	3	3	5	8	175	0	37
Wednesday, March 4, 2020	13:40	00:10:00	35	48	37	32	459	1494	915	1552	430	1	2	3	5	8	172	0	37
Wednesday, March 4, 2020	13:50	00:10:00	44	67	37	31	543	1082	568	1451	632	1	2	3	5	8	171	0	38
Wednesday, March 4, 2020	14:00	00:10:00	45	68	35	28	586	987	441	1175	736	1	2	3	4	8	171	0	38
Wednesday, March 4, 2020	14:10	00:10:00	47	71	34	28	353	883	388	1191	621	1	1	3	5	8	175	0	38
Wednesday, March 4, 2020	14:20	00:10:00	50	73	44	29	300	693	231	1534	557	1	2	3	5	7	176	0	38
Wednesday, March 4, 2020	14:30	00:10:00	51	71	49	30	392	781	444	1791	664	1	2	3	5	8	177	0	37
Wednesday, March 4, 2020	14:40	00:10:00	48	71	44	30	489	354	437	1510	507	1	2	3	5	8	176	0	37
Wednesday, March 4, 2020	14:50	00:10:00	49	72	46	29	495	487	567	1222	220	1	2	3	5	9	179	0	37
Wednesday, March 4, 2020	15:00	00:10:00	45	69	41	29	537	514	605	1383	293	1	2	3	5	10	176	0	36
Wednesday, March 4, 2020	15:10	00:10:00	48	72	40	29	626	625	640	811	509	1	2	3	5	10	173	0	36
Wednesday, March 4, 2020	15:20	00:10:00	52	72	53	32	974	750	838	937	685	1	2	3	5	10	171	0	36
Wednesday, March 4, 2020	15:30	00:10:00	49	70	50	29	879	978	1154	1031	875	1	2	3	5	9	171	0	36
Wednesday, March 4, 2020	15:40	00:10:00	45	70	36	30	1259	1286	1238	1677	889	1	2	3	4	10	177	0	36
Wednesday, March 4, 2020	15:50	00:10:00	38	54	38	31	1482	1931	1557	2105	826	1	3	3	4	10	177	0	36
Wednesday, March 4, 2020	16:00	00:10:00	49	71	47	32	1194	1637	1521	2087	551	1	2	2	4	11	178	0	36
Wednesday, March 4, 2020	16:10	00:10:00	52	74	49	32	1557	1941	1687	2241	579	1	2	3	4	11	175	0	37
Wednesday, March 4, 2020	16:20	00:10:00	52	72	51	33	1668	2251	1691	2281	765	1	2	3	5	11	174	0	37

Table A-6: Location 6 All Measurement Periods

Date	Start Time	Duration	Leq	Lmax	L10	L90	Closest Non-Curt. WT	Next Four Closest Non-Curtailed Wind Turbines				Loc. 6 Ground Level		Loc. 1 Ground Level		CRW Met Tower Hub Height		Loc. 2 Precip.	Loc. 2 Temp.
							Avg. Output (kW)												
		(HH:MM:SS)	(dBA)	(dBA)	(dBA)	(dBA)	WT 38	WT 37	WT 28	WT 36	WT 73	Avg. WS (m/s)	Gust WS (m/s)	Avg. WS (m/s)	Gust WS (m/s)	Avg. WS (m/s)	Avg. WD (°)	(mm)	(°F)
Wednesday, March 4, 2020	16:30	00:10:00	48	72	41	32	2146	2285	2087	2298	1010	1	2	3	5	12	174	0	37
Wednesday, March 4, 2020	16:40	00:10:00	37	54	39	33	2283	2301	2281	2300	1146	1	3	3	5	12	175	0	38
Wednesday, March 4, 2020	16:50	00:10:00	42	59	44	34	2301	2300	2300	2300	881	1	2	3	5	13	176	0	38
Wednesday, March 4, 2020	17:00	00:10:00	37	52	39	35	2300	2300	2301	2300	1010	2	3	4	6	13	177	0	38
Wednesday, March 4, 2020	17:10	00:10:00	45	67	43	40	2300	2299	2300	2302	1277	2	3	4	6	14	178	0	38
Wednesday, March 4, 2020	17:20	00:10:00	47	69	43	40	2300	2300	2299	2301	1476	2	3	3	5	14	180	0	38
Wednesday, March 4, 2020	17:30	00:10:00	48	71	43	39	2300	2300	2300	2300	1990	2	3	2	5	13	183	0	38
Wednesday, March 4, 2020	17:40	00:10:00	48	71	44	35	2301	2300	2298	2300	1992	1	3	4	5	15	180	0	38
Wednesday, March 4, 2020	17:50	00:10:00	39	58	41	36	2300	2300	2300	2299	2098	1	3	4	7	15	179	0	38
Wednesday, March 4, 2020	18:00	00:10:00	45	51	47	41	2299	2298	2299	2299	2169	2	4	3	6	14	180	0	37
Wednesday, March 4, 2020	18:10	00:10:00	50	71	47	39	2300	2299	2300	2300	2284	2	4	3	5	14	182	0	37
Wednesday, March 4, 2020	18:20	00:10:00	39	49	42	37	2299	2300	2299	2300	2299	1	3	2	3	13	184	0	39
Wednesday, March 4, 2020	18:30	00:10:00	51	74	45	35	2300	2298	2300	2299	2300	0	1	3	5	14	190	0	38
Wednesday, March 4, 2020	18:40	00:10:00	52	76	40	35	2299	2300	2300	2300	2299	0	1	3	4	12	195	0	38
Wednesday, March 4, 2020	18:50	00:10:00	44	67	41	35	2300	2300	2300	2300	2291	0	1	2	4	11	203	0	39
Wednesday, March 4, 2020	19:00	00:10:00	52	74	51	36	2299	2300	2300	2300	2298	1	2	3	5	11	206	0	38
Wednesday, March 4, 2020	19:10	00:10:00	38	45	39	36	2300	2301	2299	2301	2300	0	1	2	4	10	212	0	38
Wednesday, March 4, 2020	19:20	00:10:00	45	69	40	36	2299	2301	1033	2302	2299	0	1	2	5	10	210	0	38
Wednesday, March 4, 2020	19:30	00:10:00	38	50	40	36	2298	2300	1607	2299	2299	0	1	2	4	10	213	0	38
Wednesday, March 4, 2020	19:40	00:10:00	37	41	38	35	2300	2299	2300	2299	2297	0	1	3	5	10	216	0	38
Wednesday, March 4, 2020	19:50	00:10:00	50	71	45	35	2301	2299	2299	2299	2273	0	1	3	4	9	221	0	39
Wednesday, March 4, 2020	20:00	00:10:00	35	38	36	34	2301	2301	2287	2299	1806	0	0	3	5	10	231	0	39
Wednesday, March 4, 2020	20:10	00:10:00	52	72	46	33	2299	2298	305	2297	1738	0	1	3	6	10	239	0	39
Wednesday, March 4, 2020	20:20	00:10:00	35	43	36	33	2298	2302	2299	2290	1985	0	1	3	5	9	248	0	39
Wednesday, March 4, 2020	20:30	00:10:00	34	39	36	33	2301	2299	2300	2301	2262	0	1	5	7	10	253	0	39
Wednesday, March 4, 2020	20:40	00:10:00	48	71	41	35	2300	2300	2298	2300	2239	0	1	5	7	10	253	0	40
Wednesday, March 4, 2020	20:50	00:10:00	48	71	37	35	2300	2300	1486	2301	2287	0	1	5	7	12	250	0	40
Wednesday, March 4, 2020	21:00	00:10:00	45	68	39	34	2299	2299	1180	2300	2293	0	1	5	8	13	254	0	40
Wednesday, March 4, 2020	21:10	00:10:00	38	48	39	36	2301	2300	2300	2301	2300	0	1	4	6	12	254	0	40
Wednesday, March 4, 2020	21:20	00:10:00	35	43	36	34	2300	2300	2301	2300	2298	0	0	4	6	11	248	0	40
Wednesday, March 4, 2020	21:30	00:10:00	36	51	37	33	2301	2300	2301	2302	2267	0	1	4	5	11	255	0	39
Wednesday, March 4, 2020	21:40	00:10:00	33	37	35	32	2300	2296	1267	2299	2022	0	0	3	5	11	256	0	39
Wednesday, March 4, 2020	21:50	00:10:00	34	43	34	32	2301	2282	1328	2297	1691	0	0	2	4	12	243	0	38
Wednesday, March 4, 2020	22:00	00:10:00	34	44	35	33	2300	2300	2299	2300	2168	0	0	4	5	12	246	0	39
Wednesday, March 4, 2020	22:10	00:10:00	36	47	37	34	2299	2300	2299	2299	2254	0	1	5	6	13	246	0	39
Wednesday, March 4, 2020	22:20	00:10:00	38	41	39	37	2299	2299	2292	2300	2294	0	1	5	8	13	247	0	40
Wednesday, March 4, 2020	22:30	00:10:00	39	42	40	38	2299	2300	337	2300	2297	0	1	6	8	13	252	0	40
Wednesday, March 4, 2020	22:40	00:10:00	41	56	41	38	2298	2302	2299	2299	2299	0	1	5	7	14	261	0	40
Wednesday, March 4, 2020	22:50	00:10:00	43	63	40	37	2300	2300	2301	2302	2300	0	1	6	9	13	262	0	39
Wednesday, March 4, 2020	23:00	00:10:00	41	45	43	39	1489	1481	1374	1472	1782	1	2	6	8	13	271	0	38
Wednesday, March 4, 2020	23:10	00:10:00	40	48	41	39	0	0	0	0	0	1	2	5	7	13	272	0	37
Wednesday, March 4, 2020	23:20	00:10:00	42	47	44	39	846	833	945	0	410	1	2	5	8	13	278	0	37
Wednesday, March 4, 2020	23:30	00:10:00	46	51	48	45	2299	2300	2301	0	2299	2	5	6	10	15	283	0	37
Wednesday, March 4, 2020	23:40	00:10:00	49	59	50	46	2300	2300	2300	0	2300	3	7	6	10	14	283	0	37
Wednesday, March 4, 2020	23:50	00:10:00	47	54	49	45	2302	2300	2300	0	2300	3	6	6	9	15	284	0	37
Thursday, March 5, 2020	0:00	00:10:00	47	56	49	45	2301	2301	2300	1689	2301	2	7	6	11	15	283	0	36
Thursday, March 5, 2020	0:10	00:10:00	48	57	50	45	2224	2223	2223	2224	2222	3	7	7	10	14	284	0	36
Thursday, March 5, 2020	0:20	00:10:00	47	60	50	44	137	137	135	137	143	3	9	6	8	13	280	0	36
Thursday, March 5, 2020	0:30	00:10:00	45	55	47	44	0	0	0	0	0	2	6	5	8	13	278	0	36
Thursday, March 5, 2020	0:40	00:10:00	45	52	46	43	549	519	557	542	587	2	6	5	10	13	280	0	36
Thursday, March 5, 2020	0:50	00:10:00	47	56	49	46	2301	2300	2301	2300	2304	2	6	5	8	14	283	0	36
Thursday, March 5, 2020	1:00	00:10:00	49	61	51	45	2300	2299	2299	2298	2302	3	8	6	9	14	283	0	35
Thursday, March 5, 2020	1:10	00:10:00	49	61	50	46	2300	2298	2301	2300	2301	3	7	6	10	13	283	0	35
Thursday, March 5, 2020	1:20	00:10:00	50	60	53	48	2301	2299	2298	2302	2298	3	8	6	9	13	283	0	35
Thursday, March 5, 2020	1:30	00:10:00	50	60	52	48	2300	2300	2300	2300	2297	3	10	6	10	14	281	0	35
Thursday, March 5, 2020	1:40	00:10:00	52	63	55	49	1317	1315	1316	1316	1315	4	8	7	10	15	281	0	35
Thursday, March 5, 2020	1:50	00:10:00	50	60	52	48	0	0	0	0	0	3	8	8	12	15	282	0	35
Thursday, March 5, 2020	2:00	00:10:00	56	65	58	52	585	654	583	598	671	5	9	8	12	16	284	0	35
Thursday, March 5, 2020	2:10	00:10:00	56	64	59	54	2298	2304	2302	2302	2297	5	9	8	13	17	285	0	34
Thursday, March 5, 2020	2:20	00:10:00	58	65	60	55	2296	2303	2299	2298	2303	6	8	8	12	17	283	0	34
Thursday, March 5, 2020	2:30	00:10:00	57	64	59	54	2298	2299	2299	2300	2297	6	9	9	13	16	281	0	34
Thursday, March 5, 2020	2:40	00:10:00	58	65	60	55	1680	1683	1685	1682	1680	6	11	9	13	15	277	0	34
Thursday, March 5, 2020	2:50	00:10:00	57	67	59	54	0	0	0	0	0	5	10	8	12	16	280	0	34
Thursday, March 5, 2020	3:00	00:10:00	53	63	55	51	380	462	537	439	283	4	8	8	12	17	282	0	33
Thursday, March 5, 2020	3:10	00:10:00	54	63	56	51	2297	2294	2300	2303	1111	4	8	8	12	18	281	0	33
Thursday, March 5, 2020	3:20	00:10:00	52	64	54	50	2299	2300	2299	2300	2302	3	8	8	13	18	279	0	33
Thursday, March 5, 2020	3:30	00:10:00	57	74	58	52	2301	2301	2301	2302	1611	4	9	10	14	20	279	0	33
Thursday, March 5, 2020	3:40	00:10:00	60	74	62	57	2296	2299	2301	2302	0	5	12	10	14	19	278	0	33
Thursday, March 5, 2020	3:50	00:10:00	60	68	62	57	2301	2295	2301	2301	0	5	10	10	15	19	276	0	33
Thursday, March 5, 2020	4:00	00:10:00	60	80	61	56	2297	2300	2301	2296	0	4	9	9	13	19	275	0	33
Thursday, March 5, 2020	4:10	00:10:00	58	65	60	56	2296	2300	2299	2297	0	4	9	9	13	20	277	0	33

Table A-6: Location 6 All Measurement Periods

Date	Start Time	Duration	Leq	Lmax	L10	L90	Closest Non-Curt. WT	Next Four Closest Non-Curtailed Wind Turbines				Loc. 6 Ground Level		Loc. 1 Ground Level		CRW Met Tower Hub Height		Loc. 2 Precip.	Loc. 2 Temp.
							Avg. Output (kW)												
		(HH:MM:SS)	(dBA)	(dBA)	(dBA)	(dBA)	WT 38	WT 37	WT 28	WT 36	WT 73	Avg. WS (m/s)	Gust WS (m/s)	Avg. WS (m/s)	Gust WS (m/s)	Avg. WS (m/s)	Avg. WD (°)	(mm)	(°F)
Thursday, March 5, 2020	4:20	00:10:00	58	73	60	56	2300	2300	2303	2301	0	4	9	10	17	20	277	0	32
Thursday, March 5, 2020	4:30	00:10:00	60	69	62	58	2300	2304	2298	2300	0	4	9	11	15	19	277	0	32
Thursday, March 5, 2020	4:40	00:10:00	61	70	62	59	2304	2305	2299	2299	0	4	11	10	16	20	276	0	33
Thursday, March 5, 2020	4:50	00:10:00	61	68	63	58	2305	2297	2302	2299	0	4	9	10	16	20	277	0	33
Thursday, March 5, 2020	5:00	00:10:00	61	72	63	59	502	502	502	499	0	4	10	11	16	22	277	0	33
Thursday, March 5, 2020	5:10	00:10:00	61	70	63	58	0	0	0	0	0	5	11	12	17	21	278	0	34
Thursday, March 5, 2020	5:20	00:10:00	62	71	64	59	0	0	0	0	0	5	9	11	16	21	278	0	34
Thursday, March 5, 2020	5:30	00:10:00	63	76	65	60	889	870	867	915	0	6	13	12	17	21	279	0	33
Thursday, March 5, 2020	5:40	00:10:00	65	77	67	62	2299	2300	2299	2296	0	7	13	12	17	21	281	0	33
Thursday, March 5, 2020	5:50	00:10:00	65	74	67	61	2297	2300	2302	2300	0	7	12	12	16	20	280	0	33
Thursday, March 5, 2020	6:00	00:10:00	65	75	68	61	2298	2305	2298	2297	0	7	12	11	15	20	280	0	33
Thursday, March 5, 2020	6:10	00:10:00	63	73	65	60	2302	2299	2299	2306	0	7	14	11	16	21	279	0	33
Thursday, March 5, 2020	6:20	00:10:00	62	72	64	59	2300	2297	2297	2300	0	7	11	11	15	20	277	0	33
Thursday, March 5, 2020	6:30	00:10:00	63	72	65	60	2302	2298	2305	2299	0	7	12	11	16	19	278	0	33
Thursday, March 5, 2020	6:40	00:10:00	64	75	67	60	2296	2297	2299	2299	0	7	13	11	15	19	280	0	33
Thursday, March 5, 2020	6:50	00:10:00	64	76	67	61	2300	1571	2301	2299	0	8	13	11	16	19	281	0	33
Thursday, March 5, 2020	7:00	00:10:00	64	75	66	61	2296	931	2302	2295	0	7	13	10	14	18	283	0	33
Thursday, March 5, 2020	7:10	00:10:00	66	78	68	62	2297	2300	2300	2298	1410	8	13	10	15	18	287	0	33
Thursday, March 5, 2020	7:20	00:10:00	67	79	70	63	2299	2300	2298	2294	2299	9	15	10	14	18	288	0	33
Thursday, March 5, 2020	7:30	00:10:00	67	79	69	62	2300	2301	2302	2306	1115	9	16	10	14	17	292	0	33
Thursday, March 5, 2020	7:40	00:10:00	68	77	71	64	1034	1027	1032	1029	1038	10	13	9	13	18	298	0	33
Thursday, March 5, 2020	7:50	00:10:00	67	76	70	61	0	0	0	0	0	10	13	8	12	17	305	0	33
Thursday, March 5, 2020	8:00	00:10:00	69	83	72	62	262	1275	54	205	79	10	16	8	13	18	313	0	32
Thursday, March 5, 2020	8:10	00:10:00	72	84	75	66	2301	2299	2299	2299	2305	11	16	8	12	17	320	0	32
Thursday, March 5, 2020	8:20	00:10:00	72	80	75	67	2297	2300	2303	2303	2300	11	14	10	16	18	318	0	31
Thursday, March 5, 2020	8:30	00:10:00	72	82	74	66	2301	2303	2300	2302	1891	11	16	9	13	20	317	0	31
Thursday, March 5, 2020	8:40	00:10:00	72	84	75	65	2301	2300	2299	2297	1578	11	16	9	15	19	320	0	31
Thursday, March 5, 2020	8:50	00:10:00	73	83	76	67	2302	2301	2300	2297	2300	11	16	9	15	18	320	0	31
Thursday, March 5, 2020	9:00	00:10:00	71	81	74	63	2028	2032	2027	2024	2027	10	15	9	14	18	321	0	31
Thursday, March 5, 2020	9:10	00:10:00	74	86	77	68	6	6	24	6	17	12	18	9	15	17	319	0	30
Thursday, March 5, 2020	9:20	00:10:00	72	83	75	67	0	0	0	0	0	11	16	9	14	18	321	0	30
Thursday, March 5, 2020	9:30	00:10:00	72	82	75	66	0	0	0	0	0	11	15	10	14	18	323	0	30
Thursday, March 5, 2020	9:40	00:10:00	70	79	73	66	0	0	0	0	0	10	14	9	15	16	319	0	31
Thursday, March 5, 2020	9:50	00:10:00	69	79	72	63	0	0	0	0	0	10	14	8	12	19	323	0	31
Thursday, March 5, 2020	10:00	00:10:00	72	83	76	66	1751	1777	1587	1725	1410	11	16	9	13	18	318	0	31
Thursday, March 5, 2020	10:10	00:10:00	72	81	75	68	2296	2303	2299	2303	2301	11	15	8	12	19	318	0	31
Thursday, March 5, 2020	10:20	00:10:00	70	81	74	64	2298	2301	2300	2299	1138	10	14	9	14	19	319	0	31
Thursday, March 5, 2020	10:30	00:10:00	73	84	75	67	2298	2298	2299	2296	2303	11	14	10	15	20	320	0	31
Thursday, March 5, 2020	10:40	00:10:00	73	83	77	69	2301	2305	2299	2303	2297	12	17	10	16	18	319	0	31
Thursday, March 5, 2020	10:50	00:10:00	72	81	76	65	2300	2300	2300	2301	1664	11	16	9	15	20	316	0	31
Thursday, March 5, 2020	11:00	00:10:00	72	81	75	66	2300	2296	2296	2302	0	11	15	10	15	20	319	0	31
Thursday, March 5, 2020	11:10	00:10:00	74	84	77	66	1469	1475	1471	1470	0	12	16	10	14	19	317	0	31
Thursday, March 5, 2020	11:20	00:10:00	73	81	76	68	0	0	0	0	0	12	15	10	16	20	317	0	31
Thursday, March 5, 2020	11:30	00:10:00	73	84	77	67	255	246	0	139	0	12	16	10	16	20	316	0	31
Thursday, March 5, 2020	11:40	00:10:00	72	83	75	67	2302	2302	0	2299	0	11	15	9	13	19	316	0	31
Thursday, March 5, 2020	11:50	00:10:00	73	82	77	67	2300	2302	0	2299	0	12	15	9	14	19	316	0	32
Thursday, March 5, 2020	12:00	00:10:00	71	79	74	67	2302	2303	1859	2298	0	11	15	9	15	18	315	0	32
Thursday, March 5, 2020	12:10	00:10:00	72	82	75	66	2307	2302	2295	2298	0	11	15	10	15	19	317	0	32
Thursday, March 5, 2020	12:20	00:10:00	74	86	77	70	2302	2303	2300	2295	0	12	17	9	14	19	318	0	32
Thursday, March 5, 2020	12:30	00:10:00	72	80	76	65	2300	2301	2303	2301	0	11	14	10	14	18	317	0	32
Thursday, March 5, 2020	12:40	00:10:00	73	84	76	68	2294	2300	2299	2301	0	12	16	9	14	19	319	0	32
Thursday, March 5, 2020	12:50	00:10:00	72	82	75	67	2299	2296	2304	2300	2183	11	16	9	15	19	319	0	33
Thursday, March 5, 2020	13:00	00:10:00	73	83	76	68	1429	1427	1434	1429	1436	11	16	9	16	18	319	0	34
Thursday, March 5, 2020	13:10	00:10:00	71	79	74	66	0	0	0	0	0	11	14	9	13	18	320	0	34
Thursday, March 5, 2020	13:20	00:10:00	74	82	76	69	0	0	0	0	0	12	15	9	14	18	319	0	34
Thursday, March 5, 2020	13:30	00:10:00	73	81	76	67	2170	2196	2130	2131	1892	11	16	10	15	18	319	0	35
Thursday, March 5, 2020	13:40	00:10:00	74	82	77	68	2301	2302	2297	2297	2297	12	17	9	14	18	322	0	35
Thursday, March 5, 2020	13:50	00:10:00	74	82	77	68	2302	2301	2295	2302	2303	12	15	10	15	18	323	0	35
Thursday, March 5, 2020	14:00	00:10:00	74	83	77	68	2302	2301	2297	2299	2296	12	16	10	14	18	326	0	35
Thursday, March 5, 2020	14:10	00:10:00	75	83	78	70	2304	2301	2298	2304	2304	12	16	10	15	16	323	0	35
Thursday, March 5, 2020	14:20	00:10:00	73	83	77	66	2302	2301	2303	2302	1573	11	16	9	15	17	326	0	35
Thursday, March 5, 2020	14:30	00:10:00	72	80	75	67	2300	2301	2301	2297	1856	11	15	9	14	17	320	0	35
Thursday, March 5, 2020	14:40	00:10:00	68	76	71	63	734	733	735	735	460	10	13	9	14	17	324	0	35
Thursday, March 5, 2020	14:50	00:10:00	72	78	75	66	0	0	0	3	0	11	14	9	13	17	319	0	34
Thursday, March 5, 2020	15:00	00:10:00	68	78	71	64	21	99	0	0	0	10	13	8	12	16	322	0	34
Thursday, March 5, 2020	15:10	00:10:00	70	78	73	63	2292	2299	2265	2224	658	10	14	9	13	17	321	0	34
Thursday, March 5, 2020	15:20	00:10:00	68	78	72	62	2299	2299	2302	2299	526	10	13	8	12	17	327	0	34
Thursday, March 5, 2020	15:30	00:10:00	69	79	72	64	2299	2300	2301	2297	1572	10	13	8	12	15	325	0	34
Thursday, March 5, 2020	15:40	00:10:00	64	72	66	60	2300	2301	2301	2301	2299	8	11	7	11	17	323	0	34
Thursday, March 5, 2020	15:50	00:10:00	65	77	67	60	2300	2298	2300	2300	2296	8	12	7	11	16	325	0	34
Thursday, March 5, 2020	16:00	00:10:00	63	72	66	56	2302	2300	2301	2299	2281	8	11	7	11	17	323	0	34

Table A-6: Location 6 All Measurement Periods

Date	Start Time	Duration	Leq	Lmax	L10	L90	Closest Non-Curt. WT	Next Four Closest Non-Curtailed Wind Turbines				Loc. 6 Ground Level		Loc. 1 Ground Level		CRW Met Tower Hub Height		Loc. 2 Precip.	Loc. 2 Temp.
							Avg. Output (kW)												
		(HH:MM:SS)	(dBA)	(dBA)	(dBA)	(dBA)	WT 38	WT 37	WT 28	WT 36	WT 73	Avg. WS (m/s)	Gust WS (m/s)	Avg. WS (m/s)	Gust WS (m/s)	Avg. WS (m/s)	Avg. WD (°)	(mm)	(°F)
Thursday, March 5, 2020	16:10	00:10:00	67	76	70	63	2298	2297	2300	2298	2302	9	13	7	12	16	330	0	33
Thursday, March 5, 2020	16:20	00:10:00	64	73	67	58	2303	2300	2302	2299	2299	8	11	7	10	14	331	0	33
Thursday, March 5, 2020	16:30	00:10:00	65	73	68	60	2300	2299	2300	2301	2300	8	12	6	11	14	331	0	33
Thursday, March 5, 2020	16:40	00:10:00	64	74	67	58	2301	2298	2299	2300	2301	8	11	7	10	11	328	0	33
Thursday, March 5, 2020	16:50	00:10:00	61	78	64	56	2098	2098	2100	2091	2084	7	10	7	10	13	328	0	33
Thursday, March 5, 2020	17:00	00:10:00	61	69	64	56	30	40	31	32	38	7	10	7	11	13	330	0	32
Thursday, March 5, 2020	17:10	00:10:00	58	72	61	54	0	0	0	0	0	7	9	6	9	13	332	0	32
Thursday, March 5, 2020	17:20	00:10:00	60	74	62	53	428	286	454	458	149	7	9	6	11	13	331	0	31
Thursday, March 5, 2020	17:30	00:10:00	60	67	63	55	2302	2302	2299	2300	2289	7	10	5	9	13	329	0	31
Thursday, March 5, 2020	17:40	00:10:00	58	69	60	54	2299	2299	2300	2300	2232	7	10	5	8	12	330	0	31
Thursday, March 5, 2020	17:50	00:10:00	53	61	56	50	2300	2301	2301	2300	2066	6	8	5	8	11	326	0	30
Thursday, March 5, 2020	18:00	00:10:00	56	72	58	52	2299	2301	2299	2297	2242	6	8	5	7	11	323	0	29
Thursday, March 5, 2020	18:10	00:10:00	55	72	56	52	2301	2301	2300	2301	2273	6	8	5	8	10	322	0	29
Thursday, March 5, 2020	18:20	00:10:00	54	62	56	51	2299	2302	2301	2300	2184	6	8	5	8	10	319	0	28
Thursday, March 5, 2020	18:30	00:10:00	55	75	56	50	2301	2301	2299	2300	2278	6	8	4	7	10	326	0	28
Thursday, March 5, 2020	18:40	00:10:00	53	71	54	49	2301	2300	2301	2300	2247	5	7	5	7	10	326	0	28
Thursday, March 5, 2020	18:50	00:10:00	53	63	55	49	2300	2300	2299	2302	2280	6	8	4	7	11	327	0	27
Thursday, March 5, 2020	19:00	00:10:00	52	73	52	47	2300	2299	2299	2300	2295	5	7	4	6	11	333	0	27
Thursday, March 5, 2020	19:10	00:10:00	50	70	50	45	2300	2300	2299	2299	2023	5	6	4	7	11	334	0	27
Thursday, March 5, 2020	19:20	00:10:00	52	71	52	48	2300	2300	2299	2300	1934	5	7	4	7	10	333	0	26
Thursday, March 5, 2020	19:30	00:10:00	50	59	53	48	2300	2299	2300	2299	1919	5	8	4	7	9	333	0	26
Thursday, March 5, 2020	19:40	00:10:00	52	70	51	45	2299	2300	2300	2301	2192	5	7	3	6	10	335	0	26
Thursday, March 5, 2020	19:50	00:10:00	48	64	49	46	2301	2301	2301	2301	2260	4	6	3	5	10	332	0	26
Thursday, March 5, 2020	20:00	00:10:00	47	60	48	45	2300	2302	2301	2300	2001	4	6	4	5	10	333	0	26
Thursday, March 5, 2020	20:10	00:10:00	45	53	47	43	2301	2300	2300	2301	1418	4	6	4	6	10	329	0	25
Thursday, March 5, 2020	20:20	00:10:00	45	52	47	43	2301	2299	2300	2300	1373	4	6	3	6	9	323	0	25
Thursday, March 5, 2020	20:30	00:10:00	50	71	49	43	2299	2299	2299	2299	1431	4	6	4	5	10	325	0	24
Thursday, March 5, 2020	20:40	00:10:00	43	48	45	40	2300	2300	2301	2300	1296	4	5	3	5	10	328	0	24
Thursday, March 5, 2020	20:50	00:10:00	48	72	42	36	2300	2301	2301	2301	1152	3	5	2	4	10	328	0	24
Thursday, March 5, 2020	21:00	00:10:00	36	47	37	34	2298	2300	2300	2301	1147	3	4	2	4	10	327	0	24
Thursday, March 5, 2020	21:10	00:10:00	37	46	40	34	2292	2298	2301	2300	1240	3	5	2	4	10	326	0	24
Thursday, March 5, 2020	21:20	00:10:00	40	52	43	37	2274	2299	2302	2300	1015	3	5	2	4	9	323	0	24
Thursday, March 5, 2020	21:30	00:10:00	39	49	40	37	1880	2298	2136	2300	1015	3	5	2	4	8	326	0	24
Thursday, March 5, 2020	21:40	00:10:00	39	55	40	36	2239	2300	2231	2300	1091	3	4	2	3	8	329	0	23
Thursday, March 5, 2020	21:50	00:10:00	49	74	39	36	2211	2300	2269	2302	1234	3	4	2	4	8	333	0	23
Thursday, March 5, 2020	22:00	00:10:00	35	44	36	33	2230	2301	2289	2299	1038	2	3	2	4	9	335	0	23
Thursday, March 5, 2020	22:10	00:10:00	37	53	38	35	1889	2299	2045	2299	1108	3	4	2	4	9	334	0	23
Thursday, March 5, 2020	22:20	00:10:00	35	46	37	33	1454	2250	1549	2064	938	2	4	2	4	10	340	0	23
Thursday, March 5, 2020	22:30	00:10:00	33	39	35	32	949	1733	1040	1612	745	2	3	2	3	10	338	0	23
Thursday, March 5, 2020	22:40	00:10:00	34	43	35	32	1028	1809	1147	1338	715	2	4	2	4	10	341	0	22
Thursday, March 5, 2020	22:50	00:10:00	37	45	38	34	1132	1906	1330	1834	832	3	4	2	4	10	337	0	22
Thursday, March 5, 2020	23:00	00:10:00	38	47	40	35	1395	2064	1515	1893	870	3	5	2	4	9	334	0	22
Thursday, March 5, 2020	23:10	00:10:00	46	68	39	33	1122	2092	1325	1734	835	3	5	1	3	9	340	0	21
Thursday, March 5, 2020	23:20	00:10:00	35	51	38	31	968	1701	1021	1329	841	2	4	1	2	8	343	0	21
Thursday, March 5, 2020	23:30	00:10:00	32	44	33	30	888	1283	880	1175	843	2	3	1	2	8	346	0	21
Thursday, March 5, 2020	23:40	00:10:00	49	73	35	30	793	1063	820	1064	785	2	3	1	2	8	343	0	21
Thursday, March 5, 2020	23:50	00:10:00	31	40	33	30	647	784	580	1016	674	2	3	1	2	7	335	0	21
Friday, March 6, 2020	0:00	00:10:00	32	40	33	30	753	811	600	873	687	2	3	1	3	7	336	0	20
Friday, March 6, 2020	0:10	00:10:00	32	51	33	30	683	908	744	1033	605	2	3	1	3	8	348	0	20
Friday, March 6, 2020	0:20	00:10:00	30	39	32	27	656	1025	806	1248	488	2	3	2	3	7	344	0	20
Friday, March 6, 2020	0:30	00:10:00	32	40	34	31	717	981	791	1126	647	2	3	1	2	6	343	0	20
Friday, March 6, 2020	0:40	00:10:00	31	42	33	28	672	955	821	1216	522	2	3	1	2	7	231	0	20
Friday, March 6, 2020	0:50	00:10:00	30	46	31	27	57	62	83	93	53	2	3	1	2	7	357	0	20
Friday, March 6, 2020	1:00	00:10:00	27	35	29	24	0	0	0	0	0	1	3	1	2	8	87	0	20
Friday, March 6, 2020	1:10	00:10:00	24	33	27	22	0	126	0	91	10	1	2	1	2	8	6	0	20
Friday, March 6, 2020	1:20	00:10:00	28	33	29	27	700	815	754	1006	455	1	2	0	1	7	10	0	20
Friday, March 6, 2020	1:30	00:10:00	29	44	30	27	739	672	525	885	374	1	2	0	1	7	11	0	20
Friday, March 6, 2020	1:40	00:10:00	26	31	27	25	677	595	358	586	300	1	2	0	2	7	18	0	19
Friday, March 6, 2020	1:50	00:10:00	24	36	25	23	560	396	345	416	176	0	1	1	2	7	14	0	19
Friday, March 6, 2020	2:00	00:10:00	23	30	24	22	497	346	250	467	158	0	1	1	2	7	23	0	19
Friday, March 6, 2020	2:10	00:10:00	23	34	23	22	439	350	237	387	158	0	0	1	2	6	22	0	19
Friday, March 6, 2020	2:20	00:10:00	23	28	24	22	372	197	152	332	33	0	1	1	2	6	26	0	19
Friday, March 6, 2020	2:30	00:10:00	22	29	23	21	344	116	99	270	0	0	0	1	2	5	31	0	19
Friday, March 6, 2020	2:40	00:10:00	45	67	36	21	277	119	127	224	0	0	0	1	2	6	36	0	19
Friday, March 6, 2020	2:50	00:10:00	25	36	29	21	292	258	294	278	7	0	0	1	2	6	35	0	19
Friday, March 6, 2020	3:00	00:10:00	22	29	23	21	245	92	205	256	0	0	0	1	2	6	37	0	18
Friday, March 6, 2020	3:10	00:10:00	22	33	22	21	241	41	146	204	0	0	0	1	2	6	36	0	17
Friday, March 6, 2020	3:20	00:10:00	50	75	34	21	324	187	277	292	0	0	0	1	2	5	41	0	18
Friday, March 6, 2020	3:30	00:10:00	22	29	23	21	290	160	247	312	0	0	0	1	2	5	49	0	18
Friday, March 6, 2020	3:40	00:10:00	48	72	34	21	193	229	231	294	0	0	0	1	2	5	53	0	16
Friday, March 6, 2020	3:50	00:10:00	22	26	22	21	95	237	191	161	0	0	0	0	1	5	55	0	16

Table A-6: Location 6 All Measurement Periods

Date	Start Time	Duration	Leq	Lmax	L10	L90	Closest Non-Curt. WT	Next Four Closest Non-Curtailed Wind Turbines				Loc. 6 Ground Level		Loc. 1 Ground Level		CRW Met Tower Hub Height		Loc. 2 Precip.	Loc. 2 Temp.
							Avg. Output (kW)												
		(HH:MM:SS)	(dBA)	(dBA)	(dBA)	(dBA)	WT 38	WT 37	WT 28	WT 36	WT 73	Avg. WS (m/s)	Gust WS (m/s)	Avg. WS (m/s)	Gust WS (m/s)	Avg. WS (m/s)	Avg. WD (°)	(mm)	(°F)
Friday, March 6, 2020	4:00	00:10:00	21	26	22	20	30	58	59	51	0	0	0	0	0	4	55	0	17
Friday, March 6, 2020	4:10	00:10:00	20	23	21	20	15	26	17	31	0	0	0	0	1	3	57	0	17
Friday, March 6, 2020	4:20	00:10:00	51	75	32	20	0	0	0	2	0	0	0	0	0	3	64	0	16
Friday, March 6, 2020	4:30	00:10:00	21	23	22	20	50	84	49	63	0	0	0	0	1	4	64	0	17
Friday, March 6, 2020	4:40	00:10:00	21	24	22	20	78	113	92	65	0	0	0	0	1	4	68	0	16
Friday, March 6, 2020	4:50	00:10:00	21	24	22	20	16	48	24	18	0	0	0	1	2	5	72	0	16
Friday, March 6, 2020	5:00	00:10:00	21	25	22	19	0	29	0	14	0	0	0	1	3	5	80	0	15
Friday, March 6, 2020	5:10	00:10:00	22	24	22	21	32	94	53	50	0	0	0	1	3	6	80	0	16
Friday, March 6, 2020	5:20	00:10:00	21	29	22	21	33	62	66	29	0	0	0	1	2	6	87	0	16
Friday, March 6, 2020	5:30	00:10:00	23	32	23	21	0	5	20	52	0	0	0	1	2	5	93	0	16
Friday, March 6, 2020	5:40	00:10:00	22	25	22	21	30	79	33	93	0	0	0	1	2	4	98	0	16
Friday, March 6, 2020	5:50	00:10:00	22	25	23	21	123	181	111	176	0	0	0	1	2	4	99	0	16
Friday, March 6, 2020	6:00	00:10:00	23	31	24	22	251	363	284	387	0	0	0	2	3	5	102	0	16
Friday, March 6, 2020	6:10	00:10:00	51	74	32	23	349	430	373	380	40	0	0	2	3	6	108	0	16
Friday, March 6, 2020	6:20	00:10:00	27	49	24	22	306	362	331	344	5	0	0	1	2	7	113	0	16
Friday, March 6, 2020	6:30	00:10:00	23	29	25	21	250	297	259	317	0	0	0	1	2	7	117	0	17
Friday, March 6, 2020	6:40	00:10:00	25	48	27	21	308	394	254	409	0	0	0	1	2	6	125	0	17
Friday, March 6, 2020	6:50	00:10:00	32	50	34	23	386	476	226	500	0	0	0	2	3	7	121	0	16
Friday, March 6, 2020	7:00	00:10:00	33	51	36	23	548	617	254	606	12	0	0	2	3	8	117	0	17
Friday, March 6, 2020	7:10	00:10:00	54	77	41	27	739	859	408	852	92	0	1	3	4	8	118	0	17
Friday, March 6, 2020	7:20	00:10:00	44	69	41	29	901	1050	823	1089	53	0	0	3	4	8	124	0	19
Friday, March 6, 2020	7:30	00:10:00	49	74	41	30	1089	1167	870	1110	60	0	1	2	3	8	127	0	19
Friday, March 6, 2020	7:40	00:10:00	35	50	38	29	1042	1131	268	1127	288	0	1	2	3	8	128	0	20
Friday, March 6, 2020	7:50	00:10:00	56	77	54	30	1141	1272	559	1240	574	1	1	2	4	8	132	0	21
Friday, March 6, 2020	8:00	00:10:00	50	73	48	29	1167	1293	884	1301	623	1	2	2	4	8	134	0	22
Friday, March 6, 2020	8:10	00:10:00	47	72	40	29	1393	1529	762	1480	687	1	1	3	4	8	135	0	23
Friday, March 6, 2020	8:20	00:10:00	58	83	52	31	1622	1705	1032	1693	784	1	1	3	4	8	136	0	23
Friday, March 6, 2020	8:30	00:10:00	34	51	36	31	1639	1543	1286	1556	871	1	2	3	4	8	143	0	24
Friday, March 6, 2020	8:40	00:10:00	34	47	35	31	1705	1552	1694	1285	953	1	2	3	4	8	153	0	24
Friday, March 6, 2020	8:50	00:10:00	49	74	39	30	1494	1559	1471	1314	935	1	3	2	4	8	161	0	24
Friday, March 6, 2020	9:00	00:10:00	51	74	45	30	1103	1387	1300	1402	1003	1	2	3	5	9	165	0	24
Friday, March 6, 2020	9:10	00:10:00	51	73	46	30	1126	1472	1225	1776	824	1	3	4	5	9	168	0	24
Friday, March 6, 2020	9:20	00:10:00	52	76	36	30	811	1535	1279	2294	844	1	2	4	6	8	171	0	25
Friday, March 6, 2020	9:30	00:10:00	52	74	45	32	849	1569	1258	2059	530	2	3	4	6	9	166	0	26
Friday, March 6, 2020	9:40	00:10:00	49	74	40	31	995	1388	1230	1538	570	2	2	4	6	10	164	0	26
Friday, March 6, 2020	9:50	00:10:00	45	71	38	30	384	1095	1415	1548	233	1	2	3	5	9	163	0	27
Friday, March 6, 2020	10:00	00:10:00	49	72	42	31	436	1470	1496	1698	2	2	3	4	5	9	164	0	28
Friday, March 6, 2020	10:10	00:10:00	39	58	41	34	1119	1301	1998	2142	227	2	4	4	6	8	165	0	29
Friday, March 6, 2020	10:20	00:10:00	50	73	42	33	1247	1778	1728	2283	368	2	3	4	6	8	165	0	29
Friday, March 6, 2020	10:30	00:10:00	34	39	36	31	721	1686	1526	2113	453	2	3	5	7	8	167	0	30
Friday, March 6, 2020	10:40	00:10:00	35	46	37	33	977	1511	1447	2296	428	2	3	4	7	8	164	0	30
Friday, March 6, 2020	10:50	00:10:00	50	71	45	36	912	1048	1200	2117	558	2	4	5	7	8	162	0	30
Friday, March 6, 2020	11:00	00:10:00	56	82	46	39	1702	1228	1647	1695	849	3	4	4	6	9	162	0	31
Friday, March 6, 2020	11:10	00:10:00	49	70	45	39	2165	2109	1919	1844	1172	2	4	4	6	9	168	0	32
Friday, March 6, 2020	11:20	00:10:00	50	72	45	37	1671	1748	1839	2055	934	2	3	5	8	9	170	0	32
Friday, March 6, 2020	11:30	00:10:00	45	69	41	35	1369	2039	1891	2012	945	2	4	5	7	9	164	0	32
Friday, March 6, 2020	11:40	00:10:00	40	46	42	38	1692	2003	1674	2022	915	3	4	5	7	9	169	0	33
Friday, March 6, 2020	11:50	00:10:00	39	56	41	36	1492	2126	1792	2210	930	2	4	5	7	8	169	0	33
Friday, March 6, 2020	12:00	00:10:00	38	59	40	35	1203	2034	1794	2052	1061	2	4	5	8	9	166	0	33
Friday, March 6, 2020	12:10	00:10:00	38	54	40	35	1466	1838	1699	2267	1215	2	4	5	7	11	165	0	33
Friday, March 6, 2020	12:20	00:10:00	45	65	43	36	2053	2084	1510	2258	1486	3	4	6	8	10	166	0	33
Friday, March 6, 2020	12:30	00:10:00	42	48	44	40	1939	2213	1127	2297	1298	3	4	5	8	10	167	0	33
Friday, March 6, 2020	12:40	00:10:00	48	69	47	41	2097	2265	1505	2154	1123	3	5	6	8	10	164	0	34
Friday, March 6, 2020	12:50	00:10:00	47	60	49	44	2265	2155	2219	1567	1421	3	5	6	9	10	165	0	34
Friday, March 6, 2020	13:00	00:10:00	47	65	47	43	1984	1902	2274	1887	1106	3	4	6	9	10	162	0	34
Friday, March 6, 2020	13:10	00:10:00	46	52	48	44	2275	2094	2061	2201	1250	3	5	6	9	11	161	0	34
Friday, March 6, 2020	13:20	00:10:00	47	55	50	44	2263	2229	2254	2254	1498	3	5	6	9	11	161	0	34
Friday, March 6, 2020	13:30	00:10:00	49	71	48	42	2293	2282	2292	2277	1659	3	4	6	8	11	163	0	34
Friday, March 6, 2020	13:40	00:10:00	50	70	50	44	2300	2270	2265	2280	1452	3	5	6	9	11	164	0	34
Friday, March 6, 2020	13:50	00:10:00	50	70	50	45	2297	2267	2284	2297	1544	3	5	6	9	12	164	0	34
Friday, March 6, 2020	14:00	00:10:00	52	76	49	42	2286	2240	2300	2288	1495	3	4	6	9	11	163	0	35
Friday, March 6, 2020	14:10	00:10:00	44	53	46	42	2296	2282	2292	2285	1350	3	4	6	9	11	163	0	35
Friday, March 6, 2020	14:20	00:10:00	51	72	49	41	2294	2296	2295	2213	1317	3	4	6	8	11	161	0	35
Friday, March 6, 2020	14:30	00:10:00	47	65	50	42	2297	2188	2289	2289	1651	3	4	6	9	12	163	0	35
Friday, March 6, 2020	14:40	00:10:00	53	73	53	46	2300	2249	2300	2297	1832	3	5	7	9	12	162	0	35
Friday, March 6, 2020	14:50	00:10:00	52	73	53	47	2300	2290	2301	2299	2045	4	5	7	9	13	162	0	35
Friday, March 6, 2020	15:00	00:10:00	52	72	52	48	2300	2299	2299	2299	2193	4	5	7	9	13	162	0	35
Friday, March 6, 2020	15:10	00:10:00	56	77	54	48	2300	2298	2301	2299	2045	4	5	7	10	12	161	0	36
Friday, March 6, 2020	15:20	00:10:00	52	72	51	44	2301	2301	2300	2300	1931	3	4	7	9	13	159	0	36
Friday, March 6, 2020	15:30	00:10:00	50	69	49	43	2299	2301	2300	2299	1755	3	4	6	9	12	159	0	36
Friday, March 6, 2020	15:40	00:10:00	50	72	50	46	2300	2301	2300	2299	1659	3	4	6	10	12	157	0	36

Table A-6: Location 6 All Measurement Periods

Date	Start Time	Duration	Leq	Lmax	L10	L90	Closest Non-Curt. WT	Next Four Closest Non-Curtailed Wind Turbines				Loc. 6 Ground Level		Loc. 1 Ground Level		CRW Met Tower Hub Height		Loc. 2 Precip.	Loc. 2 Temp.
							Avg. Output (kW)												
		(HH:MM:SS)	(dBA)	(dBA)	(dBA)	(dBA)	WT 38	WT 37	WT 28	WT 36	WT 73	Avg. WS (m/s)	Gust WS (m/s)	Avg. WS (m/s)	Gust WS (m/s)	Avg. WS (m/s)	Avg. WD (°)	(mm)	(°F)
Friday, March 6, 2020	15:50	00:10:00	54	73	52	45	2301	2299	2301	2301	1978	3	4	6	9	12	156	0	36
Friday, March 6, 2020	16:00	00:10:00	47	52	49	45	2301	2301	2302	2300	1887	3	4	6	8	12	156	0	36
Friday, March 6, 2020	16:10	00:10:00	51	73	50	45	2296	2300	2302	2298	1755	3	5	5	7	12	155	0	36
Friday, March 6, 2020	16:20	00:10:00	45	50	47	42	2217	2301	2298	2300	1727	3	4	5	7	11	156	0	36
Friday, March 6, 2020	16:30	00:10:00	58	84	50	43	2249	2301	2300	2300	1834	3	4	5	7	12	157	0	36
Friday, March 6, 2020	16:40	00:10:00	47	68	47	40	2227	2300	2274	2299	1640	3	4	5	7	11	158	0	36
Friday, March 6, 2020	16:50	00:10:00	46	59	46	40	2284	2300	2259	2257	1506	2	3	5	7	12	159	0	36
Friday, March 6, 2020	17:00	00:10:00	53	73	50	37	2201	2298	2280	2260	1475	2	3	5	7	11	159	0	36
Friday, March 6, 2020	17:10	00:10:00	48	69	46	35	2030	2300	2283	2300	1424	2	3	5	7	11	158	0	36
Friday, March 6, 2020	17:20	00:10:00	50	73	46	36	2125	2299	2270	2301	1392	2	2	5	6	11	160	0	35
Friday, March 6, 2020	17:30	00:10:00	45	70	42	35	1679	2299	2115	2299	1244	2	2	4	7	11	159	0	35
Friday, March 6, 2020	17:40	00:10:00	35	52	37	33	1956	2233	1911	2195	1330	1	2	4	5	11	158	0	35
Friday, March 6, 2020	17:50	00:10:00	34	47	36	32	2209	2279	2137	2036	1332	1	2	4	6	11	160	0	34
Friday, March 6, 2020	18:00	00:10:00	45	68	41	32	2291	2299	2299	2255	1366	1	2	4	6	11	160	0	34
Friday, March 6, 2020	18:10	00:10:00	35	47	38	30	2186	2300	2231	2246	1225	1	2	4	6	10	159	0	34
Friday, March 6, 2020	18:20	00:10:00	50	72	44	30	2173	2300	2239	2259	1354	1	1	4	6	11	158	0	33
Friday, March 6, 2020	18:30	00:10:00	51	74	39	29	2156	2298	2264	2194	1498	1	1	4	6	12	160	0	33
Friday, March 6, 2020	18:40	00:10:00	53	73	50	30	2256	2300	2300	2284	1844	1	1	4	5	13	163	0	33
Friday, March 6, 2020	18:50	00:10:00	36	51	37	34	2299	2300	2299	2285	2095	2	3	5	7	14	164	0	33
Friday, March 6, 2020	19:00	00:10:00	51	73	43	36	2300	2299	2301	2300	2246	2	3	5	6	14	164	0	33
Friday, March 6, 2020	19:10	00:10:00	46	68	42	38	2300	2300	2300	2298	2296	2	3	4	6	14	166	0	33
Friday, March 6, 2020	19:20	00:10:00	40	48	41	38	2300	2299	2300	2299	2288	2	3	5	7	15	167	0	33
Friday, March 6, 2020	19:30	00:10:00	38	42	39	36	2299	2299	2299	2300	2298	2	3	5	7	15	167	0	33
Friday, March 6, 2020	19:40	00:10:00	37	42	39	36	2300	2302	2301	2300	2300	2	3	5	8	15	168	0	33
Friday, March 6, 2020	19:50	00:10:00	41	61	41	38	2301	2304	2302	2299	2297	2	3	6	8	14	167	0	33
Friday, March 6, 2020	20:00	00:10:00	40	46	41	39	2301	2300	2300	2299	2296	2	3	6	9	14	169	0	33
Friday, March 6, 2020	20:10	00:10:00	41	47	43	40	2300	2299	2299	2301	2300	2	4	7	9	15	170	0	33
Friday, March 6, 2020	20:20	00:10:00	43	47	44	41	2300	2301	2300	2299	2300	3	3	7	11	16	170	0	34
Friday, March 6, 2020	20:30	00:10:00	47	54	50	44	2297	2299	2299	2301	2298	3	5	7	10	16	171	0	35
Friday, March 6, 2020	20:40	00:10:00	52	70	53	49	2302	2298	2302	2297	2301	4	5	7	9	16	172	0	35
Friday, March 6, 2020	20:50	00:10:00	53	72	52	47	2298	2299	2300	2300	2297	3	5	7	10	17	173	0	35
Friday, March 6, 2020	21:00	00:10:00	53	76	52	46	2301	2297	2299	2299	2301	3	5	7	10	17	174	0	35
Friday, March 6, 2020	21:10	00:10:00	53	73	53	49	2300	2301	2298	2301	2295	4	5	7	10	17	175	0	36
Friday, March 6, 2020	21:20	00:10:00	53	62	55	51	2300	2297	2301	2300	2298	4	5	7	11	18	176	0	36
Friday, March 6, 2020	21:30	00:10:00	53	59	55	51	2302	2295	2301	2302	2300	4	6	6	9	19	177	0	36
Friday, March 6, 2020	21:40	00:10:00	54	59	56	52	2301	2298	2302	2300	1734	4	5	7	10	18	178	0	36
Friday, March 6, 2020	21:50	00:10:00	55	71	56	52	2302	2300	2298	2303	1674	4	5	7	11	18	178	0	36
Friday, March 6, 2020	22:00	00:10:00	54	64	56	52	2302	2296	2299	2301	1100	4	6	7	11	18	178	0	36
Friday, March 6, 2020	22:10	00:10:00	55	60	57	53	2300	2298	2302	2300	1301	4	6	7	11	18	179	0	36
Friday, March 6, 2020	22:20	00:10:00	56	63	58	54	2302	2299	2300	2299	0	4	6	7	11	18	179	0	37
Friday, March 6, 2020	22:30	00:10:00	57	70	59	55	2301	2300	2301	2300	0	4	7	7	11	18	179	0	37
Friday, March 6, 2020	22:40	00:10:00	57	74	59	55	2300	2300	2305	2302	0	4	6	7	9	18	180	0	38
Friday, March 6, 2020	22:50	00:10:00	55	61	57	53	2302	2300	2301	2298	0	4	6	7	10	18	180	0	37
Friday, March 6, 2020	23:00	00:10:00	55	61	58	52	2301	2299	2304	2298	0	4	7	7	12	18	180	0	37
Friday, March 6, 2020	23:10	00:10:00	56	68	57	53	2300	2302	2300	2301	0	4	6	7	10	18	179	0	37
Friday, March 6, 2020	23:20	00:10:00	55	64	57	53	2303	2298	2299	2302	0	4	6	7	11	18	180	0	37
Friday, March 6, 2020	23:30	00:10:00	56	69	57	53	2300	2299	2298	2298	0	4	7	7	10	18	181	0	36
Friday, March 6, 2020	23:40	00:10:00	55	60	57	53	2298	2301	2298	2301	0	4	6	7	10	19	181	0	37
Friday, March 6, 2020	23:50	00:10:00	55	64	57	53	2302	2303	2301	2302	0	4	6	7	10	19	180	0	37
Saturday, March 7, 2020	0:00	00:10:00	55	61	57	53	2301	2298	2299	2301	0	4	7	7	11	19	179	0	36
Saturday, March 7, 2020	0:10	00:10:00	55	60	57	52	2303	2299	2300	2299	0	4	6	7	11	19	179	0	37
Saturday, March 7, 2020	0:20	00:10:00	55	62	56	52	2304	2301	2296	2301	0	4	6	7	10	18	179	0	37
Saturday, March 7, 2020	0:30	00:10:00	55	60	56	52	2303	2300	2301	2300	0	4	7	7	10	19	180	0	37
Saturday, March 7, 2020	0:40	00:10:00	56	63	58	53	2280	2282	2278	2279	0	4	6	7	10	19	180	0	37
Saturday, March 7, 2020	0:50	00:10:00	54	59	56	52	226	230	232	232	0	4	6	7	10	19	182	0	36
Saturday, March 7, 2020	1:00	00:10:00	55	61	57	52	0	0	0	0	0	4	6	7	11	19	181	0	36
Saturday, March 7, 2020	1:10	00:10:00	55	61	58	53	0	0	0	0	0	4	6	7	11	19	182	0	36
Saturday, March 7, 2020	1:20	00:10:00	55	63	57	52	1821	0	719	1707	0	4	6	7	11	18	182	0	36
Saturday, March 7, 2020	1:30	00:10:00	54	61	56	51	2303	0	2304	2298	0	4	6	7	11	18	181	0	36
Saturday, March 7, 2020	1:40	00:10:00	54	58	56	51	2303	0	2298	2303	0	4	6	7	10	18	183	0	36
Saturday, March 7, 2020	1:50	00:10:00	54	61	56	52	2299	0	2297	2299	0	4	6	7	10	17	184	0	36
Saturday, March 7, 2020	2:00	00:10:00	53	58	55	51	2300	0	2298	2301	0	4	6	7	11	17	184	0	35
Saturday, March 7, 2020	2:10	00:10:00	51	58	53	48	2301	0	2300	2297	0	3	5	7	10	17	185	0	36
Saturday, March 7, 2020	2:20	00:10:00	49	55	51	46	2301	0	2304	2298	0	2	5	6	10	17	185	0	35
Saturday, March 7, 2020	2:30	00:10:00	49	56	52	46	2303	0	2300	2300	0	2	4	7	10	17	185	0	35
Saturday, March 7, 2020	2:40	00:10:00	49	54	51	46	2301	0	2301	2303	0	2	5	7	10	17	184	0	35
Saturday, March 7, 2020	2:50	00:10:00	50	55	51	48	2297	0	2303	2302	0	2	4	7	10	17	184	0	35
Saturday, March 7, 2020	3:00	00:10:00	51	56	53	48	2301	0	2302	2301	0	2	4	7	10	17	184	0	35
Saturday, March 7, 2020	3:10	00:10:00	50	56	52	47	2299	0	2300	2302	0	1	4	6	9	17	183	0	35
Saturday, March 7, 2020	3:20	00:10:00	50	56	51	48	2298	0	2302	2299	0	1	4	7	10	18	183	0	35
Saturday, March 7, 2020	3:30	00:10:00	50	55	52	48	2298	0	2304	2301	0	1	4	6	9	17	183	0	35

Table A-6: Location 6 All Measurement Periods

Date	Start Time	Duration	Leq	Lmax	L10	L90	Closest Non-Curt. WT	Next Four Closest Non-Curtailed Wind Turbines				Loc. 6 Ground Level		Loc. 1 Ground Level		CRW Met Tower Hub Height		Loc. 2 Precip.	Loc. 2 Temp.
							Avg. Output (kW)												
		(HH:MM:SS)	(dBA)	(dBA)	(dBA)	(dBA)	WT 38	WT 37	WT 28	WT 36	WT 73	Avg. WS (m/s)	Gust WS (m/s)	Avg. WS (m/s)	Gust WS (m/s)	Avg. WS (m/s)	Avg. WD (°)	(mm)	(°F)
Saturday, March 7, 2020	3:40	00:10:00	50	55	52	48	2297	0	2303	2300	1616	1	3	6	10	17	184	0	35
Saturday, March 7, 2020	3:50	00:10:00	50	56	52	47	2297	0	2302	2300	2298	2	4	6	9	17	185	0	35
Saturday, March 7, 2020	4:00	00:10:00	49	54	51	46	2298	0	2300	2298	2296	1	3	6	10	17	184	0	35
Saturday, March 7, 2020	4:10	00:10:00	49	54	51	47	2300	0	2300	2299	2300	2	4	6	9	17	185	0	35
Saturday, March 7, 2020	4:20	00:10:00	49	56	51	47	2295	0	2304	2300	2303	2	4	6	9	17	184	0	34
Saturday, March 7, 2020	4:30	00:10:00	50	56	52	46	2297	0	2300	2298	2302	2	4	6	10	16	184	0	35
Saturday, March 7, 2020	4:40	00:10:00	50	60	52	47	2300	0	2300	2301	2302	2	4	6	10	16	183	0	34
Saturday, March 7, 2020	4:50	00:10:00	48	54	50	46	2297	0	2303	2296	2301	2	5	6	9	16	183	0	34
Saturday, March 7, 2020	5:00	00:10:00	48	53	49	45	2296	0	2299	2297	2299	2	3	6	9	16	183	0	34
Saturday, March 7, 2020	5:10	00:10:00	47	52	48	45	2298	0	2300	2297	2302	2	3	6	9	16	182	0	34
Saturday, March 7, 2020	5:20	00:10:00	47	50	48	45	2299	0	2299	2299	2300	2	4	6	9	16	182	0	34
Saturday, March 7, 2020	5:30	00:10:00	47	53	48	45	2300	0	2300	2298	2299	2	4	6	9	16	182	0	34
Saturday, March 7, 2020	5:40	00:10:00	56	82	48	45	2300	0	2300	2299	2297	2	3	6	9	15	182	0	34
Saturday, March 7, 2020	5:50	00:10:00	46	51	48	45	2301	0	2300	2298	2297	2	3	6	9	15	182	0	33
Saturday, March 7, 2020	6:00	00:10:00	47	51	48	45	2301	0	2300	2298	2265	2	4	6	9	15	182	0	34
Saturday, March 7, 2020	6:10	00:10:00	48	55	49	46	2299	0	2301	2299	2227	2	4	6	8	15	182	0	34
Saturday, March 7, 2020	6:20	00:10:00	47	55	49	45	2299	0	2299	2301	2255	2	4	6	9	15	182	0	33
Saturday, March 7, 2020	6:30	00:10:00	47	53	49	46	2300	0	2301	2301	2281	2	3	6	9	15	183	0	33
Saturday, March 7, 2020	6:40	00:10:00	49	70	49	46	2297	0	2302	2298	2300	2	3	6	9	15	184	0	33
Saturday, March 7, 2020	6:50	00:10:00	47	53	49	46	2300	0	2304	2299	2301	2	4	5	8	17	184	0	33
Saturday, March 7, 2020	7:00	00:10:00	48	53	49	47	2299	0	2299	2299	2292	1	4	6	9	17	184	0	33
Saturday, March 7, 2020	7:10	00:10:00	48	54	49	46	2301	0	2301	2301	2300	2	3	6	9	16	183	0	33
Saturday, March 7, 2020	7:20	00:10:00	50	72	51	47	2301	0	2301	2300	2301	2	5	6	10	16	184	0	33
Saturday, March 7, 2020	7:30	00:10:00	48	54	49	46	2300	0	2297	2302	2296	2	4	6	8	16	184	0	33
Saturday, March 7, 2020	7:40	00:10:00	47	59	49	45	2299	0	2300	2297	2299	2	5	5	8	16	184	0	33
Saturday, March 7, 2020	7:50	00:10:00	55	78	52	45	2300	0	2300	2299	2300	2	4	6	8	15	183	0	33
Saturday, March 7, 2020	8:00	00:10:00	48	70	48	43	2300	0	2300	2301	2300	3	4	6	9	15	184	0	33
Saturday, March 7, 2020	8:10	00:10:00	43	52	45	41	2296	0	2299	2300	2300	3	4	6	11	15	184	0	34
Saturday, March 7, 2020	8:20	00:10:00	43	51	45	42	2299	0	2301	2301	2300	3	4	6	9	15	183	0	34
Saturday, March 7, 2020	8:30	00:10:00	48	54	51	45	2300	0	2300	2302	2299	3	5	6	9	15	182	0	35
Saturday, March 7, 2020	8:40	00:10:00	49	53	51	47	2300	0	2301	2302	2300	4	5	6	8	14	181	0	35
Saturday, March 7, 2020	8:50	00:10:00	54	74	53	48	2299	0	2299	2298	2297	4	5	6	9	14	182	0	36
Saturday, March 7, 2020	9:00	00:10:00	51	70	52	49	2300	0	2300	2299	2300	4	5	6	9	13	184	0	36
Saturday, March 7, 2020	9:10	00:10:00	49	54	50	47	2300	0	2300	2300	2301	3	5	6	9	13	184	0	36
Saturday, March 7, 2020	9:20	00:10:00	46	54	48	44	2300	0	2300	2299	2297	3	4	6	10	13	185	0	37
Saturday, March 7, 2020	9:30	00:10:00	51	73	50	45	2299	0	2300	2300	2206	3	5	6	9	14	185	0	37
Saturday, March 7, 2020	9:40	00:10:00	47	52	49	46	2299	0	2297	2300	2288	3	5	6	9	13	185	0	37
Saturday, March 7, 2020	9:50	00:10:00	45	52	47	43	2302	0	2301	2301	2300	3	4	6	10	13	184	0	37
Saturday, March 7, 2020	10:00	00:10:00	53	75	50	42	2298	0	2298	2301	2298	3	4	6	10	13	185	0	37
Saturday, March 7, 2020	10:10	00:10:00	47	63	47	41	2300	0	2300	2303	2300	2	4	6	10	13	185	0	37
Saturday, March 7, 2020	10:20	00:10:00	49	70	48	43	2300	0	2301	2301	2298	3	4	7	10	12	186	0	38
Saturday, March 7, 2020	10:30	00:10:00	44	51	46	42	2300	0	2298	2303	2301	2	4	6	9	12	187	0	38
Saturday, March 7, 2020	10:40	00:10:00	44	53	46	41	2300	0	2301	2302	2301	2	4	5	8	12	188	0	39
Saturday, March 7, 2020	10:50	00:10:00	48	68	48	43	2301	0	2299	2301	2298	2	4	5	8	13	188	0	39
Saturday, March 7, 2020	11:00	00:10:00	48	54	50	46	2300	0	2060	2298	2288	2	4	5	8	13	186	0	39
Saturday, March 7, 2020	11:10	00:10:00	50	69	51	47	2299	0	598	2301	1767	2	5	6	9	13	185	0	40
Saturday, March 7, 2020	11:20	00:10:00	55	76	52	47	2298	0	2300	2300	1840	3	5	6	8	13	184	0	40
Saturday, March 7, 2020	11:30	00:10:00	49	69	49	45	2302	0	2300	2304	2214	2	4	5	8	11	184	0	40
Saturday, March 7, 2020	11:40	00:10:00	50	73	46	43	2300	0	2301	2300	2288	1	4	5	9	12	185	0	40
Saturday, March 7, 2020	11:50	00:10:00	43	56	45	40	2299	0	2295	2302	2299	2	4	6	9	13	183	0	40
Saturday, March 7, 2020	12:00	00:10:00	52	75	49	39	2300	0	1951	2300	2298	2	3	6	9	13	183	0	40
Saturday, March 7, 2020	12:10	00:10:00	50	71	46	40	2297	0	2020	2300	2301	2	3	6	9	13	183	0	41
Saturday, March 7, 2020	12:20	00:10:00	49	71	47	41	2299	0	2238	2299	2299	3	4	5	9	13	183	0	41
Saturday, March 7, 2020	12:30	00:10:00	44	56	45	41	2300	0	2287	2300	2298	2	4	6	10	13	183	0	42
Saturday, March 7, 2020	12:40	00:10:00	42	49	44	40	2301	0	2302	2297	2301	2	4	6	9	13	183	0	41
Saturday, March 7, 2020	12:50	00:10:00	49	72	45	41	2298	0	2300	2300	2294	1	3	6	9	13	183	0	42
Saturday, March 7, 2020	13:00	00:10:00	51	73	45	41	2300	0	2302	2300	2161	1	2	6	9	13	182	0	42
Saturday, March 7, 2020	13:10	00:10:00	49	72	45	42	2301	0	2301	2299	2030	1	2	5	8	13	181	0	42
Saturday, March 7, 2020	13:20	00:10:00	48	70	45	42	2299	0	2301	2303	2025	1	3	5	8	12	183	0	42
Saturday, March 7, 2020	13:30	00:10:00	43	54	45	42	2301	0	714	2301	1978	1	3	5	8	12	187	0	42
Saturday, March 7, 2020	13:40	00:10:00	52	73	46	42	2299	0	0	2303	2206	1	3	5	9	11	189	0	43
Saturday, March 7, 2020	13:50	00:10:00	52	76	45	41	2301	0	0	2300	2267	0	2	5	8	10	189	0	43
Saturday, March 7, 2020	14:00	00:10:00	48	70	44	42	2299	0	0	2301	2199	0	2	5	7	10	188	0	42
Saturday, March 7, 2020	14:10	00:10:00	42	53	44	41	2301	0	1983	2301	2287	0	2	5	8	11	188	0	43
Saturday, March 7, 2020	14:20	00:10:00	52	71	50	42	2299	0	2299	2300	2291	1	3	6	9	11	187	0	44
Saturday, March 7, 2020	14:30	00:10:00	53	77	46	42	2300	0	2301	2300	2295	1	3	5	8	12	184	0	45
Saturday, March 7, 2020	14:40	00:10:00	52	74	48	41	2300	0	2298	2298	2163	1	3	5	9	13	184	0	46
Saturday, March 7, 2020	14:50	00:10:00	42	53	44	40	2299	0	2298	2298	1743	2	4	5	7	13	183	0	46
Saturday, March 7, 2020	15:00	00:10:00	49	72	45	41	2300	0	2301	2300	1290	2	4	5	8	13	183	0	46
Saturday, March 7, 2020	15:10	00:10:00	46	69	44	39	2301	0	2300	2300	1344	2	4	5	8	14	184	0	47
Saturday, March 7, 2020	15:20	00:10:00	49	72	43	35	2289	0	2299	2299	1664	2	3	5	7	15	185	0	46

Table A-6: Location 6 All Measurement Periods

Date	Start Time	Duration	Leq	Lmax	L10	L90	Closest Non-Curt. WT	Next Four Closest Non-Curtailed Wind Turbines				Loc. 6 Ground Level		Loc. 1 Ground Level		CRW Met Tower Hub Height		Loc. 2 Precip.	Loc. 2 Temp.
							Avg. Output (kW)												
		(HH:MM:SS)	(dBA)	(dBA)	(dBA)	(dBA)	WT 38	WT 37	WT 28	WT 36	WT 73	Avg. WS (m/s)	Gust WS (m/s)	Avg. WS (m/s)	Gust WS (m/s)	Avg. WS (m/s)	Avg. WD (°)	(mm)	(°F)
Saturday, March 7, 2020	15:30	00:10:00	36	52	37	35	1978	0	2014	2299	1976	2	3	5	7	15	186	0	46
Saturday, March 7, 2020	15:40	00:10:00	49	71	43	34	1753	0	1835	2300	2097	1	2	5	7	14	187	0	46
Saturday, March 7, 2020	15:50	00:10:00	38	53	40	34	2124	0	2257	2299	2015	2	3	4	7	14	186	0	45
Saturday, March 7, 2020	16:00	00:10:00	49	71	46	36	2256	0	2282	2303	2108	2	3	5	7	16	185	0	46
Saturday, March 7, 2020	16:10	00:10:00	49	73	43	38	2288	0	2301	2300	2242	2	3	5	8	15	185	0	46
Saturday, March 7, 2020	16:20	00:10:00	38	48	40	37	2301	0	2302	2299	2299	2	4	5	7	14	186	0	46
Saturday, March 7, 2020	16:30	00:10:00	49	69	46	37	2301	0	475	2303	2296	2	3	5	8	15	186	0	46
Saturday, March 7, 2020	16:40	00:10:00	45	64	45	39	2300	0	2182	2300	2261	2	4	4	7	15	186	0	46
Saturday, March 7, 2020	16:50	00:10:00	50	70	48	43	2299	0	2300	2302	2227	2	4	4	7	16	186	0	46
Saturday, March 7, 2020	17:00	00:10:00	50	72	49	44	2300	0	2299	2301	2284	3	4	5	7	16	187	0	46
Saturday, March 7, 2020	17:10	00:10:00	46	53	48	44	2301	0	1820	2300	2257	2	4	5	8	17	185	0	45
Saturday, March 7, 2020	17:20	00:10:00	50	70	50	46	2302	0	887	2301	2043	1	3	6	8	17	183	0	46
Saturday, March 7, 2020	17:30	00:10:00	50	55	51	49	2300	0	2298	2297	1611	2	3	5	8	18	183	0	46
Saturday, March 7, 2020	17:40	00:10:00	52	70	52	47	2298	0	2301	2298	1552	2	4	5	8	19	181	0	47
Saturday, March 7, 2020	17:50	00:10:00	51	68	52	48	2301	0	2299	2296	0	2	4	5	8	19	180	0	46
Saturday, March 7, 2020	18:00	00:10:00	51	56	53	49	2297	0	2300	2300	0	2	4	5	7	19	181	0	46
Saturday, March 7, 2020	18:10	00:10:00	50	55	52	48	2300	0	556	2299	0	2	5	5	8	19	180	0	46
Saturday, March 7, 2020	18:20	00:10:00	51	56	53	49	2298	0	2165	2300	0	3	5	5	8	19	180	0	46
Saturday, March 7, 2020	18:30	00:10:00	53	71	54	49	2301	0	2299	2300	0	3	5	5	7	19	180	0	47
Saturday, March 7, 2020	18:40	00:10:00	53	71	54	49	2300	0	2298	2300	0	3	6	5	7	19	180	0	48
Saturday, March 7, 2020	18:50	00:10:00	51	59	53	49	2300	0	2300	2301	0	3	5	4	6	19	180	0	48
Saturday, March 7, 2020	19:00	00:10:00	51	56	52	50	2301	0	632	2300	0	3	5	5	6	19	180	0	48
Saturday, March 7, 2020	19:10	00:10:00	52	57	53	50	2301	0	2110	2302	0	3	5	5	7	18	180	0	47
Saturday, March 7, 2020	19:20	00:10:00	55	74	56	52	2300	0	2296	2302	0	4	6	5	7	19	180	0	47
Saturday, March 7, 2020	19:30	00:10:00	53	57	54	51	2300	0	2301	2302	0	4	6	5	7	19	181	0	48
Saturday, March 7, 2020	19:40	00:10:00	55	77	54	51	2302	0	2297	2300	0	4	5	5	7	19	181	0	48
Saturday, March 7, 2020	19:50	00:10:00	52	56	53	51	2297	0	2298	2301	0	4	5	5	7	18	181	0	48
Saturday, March 7, 2020	20:00	00:10:00	51	56	53	50	2299	0	620	2300	0	3	5	4	6	18	181	0	49
Saturday, March 7, 2020	20:10	00:10:00	52	56	53	51	2301	0	2095	2299	0	4	5	4	6	18	181	0	49
Saturday, March 7, 2020	20:20	00:10:00	52	60	53	50	2296	0	2296	2299	0	3	5	4	6	18	182	0	49
Saturday, March 7, 2020	20:30	00:10:00	51	70	52	49	2299	0	2300	2299	0	3	5	4	7	18	183	0	48
Saturday, March 7, 2020	20:40	00:10:00	50	53	51	49	2299	0	2298	2300	0	3	5	4	6	18	181	0	47
Saturday, March 7, 2020	20:50	00:10:00	52	72	51	48	2300	0	384	2301	0	3	5	4	6	18	180	0	48
Saturday, March 7, 2020	21:00	00:10:00	49	53	50	48	2301	0	2300	2298	0	3	5	5	7	17	178	0	48
Saturday, March 7, 2020	21:10	00:10:00	51	56	52	50	2300	0	2301	2300	0	3	5	5	7	17	178	0	47
Saturday, March 7, 2020	21:20	00:10:00	51	54	52	50	2300	0	2300	2299	0	3	5	4	6	17	178	0	47
Saturday, March 7, 2020	21:30	00:10:00	51	54	52	50	2300	0	960	2301	0	3	5	4	6	17	179	0	47
Saturday, March 7, 2020	21:40	00:10:00	54	71	53	50	2298	0	1692	2301	0	3	5	4	6	16	178	0	47
Saturday, March 7, 2020	21:50	00:10:00	50	55	51	49	2302	0	2300	2299	0	3	5	4	6	16	178	0	47
Saturday, March 7, 2020	22:00	00:10:00	51	57	52	49	2300	0	2301	2301	0	3	5	5	7	17	178	0	46
Saturday, March 7, 2020	22:10	00:10:00	50	55	52	47	2300	0	2089	2300	0	3	4	5	7	17	178	0	45
Saturday, March 7, 2020	22:20	00:10:00	51	56	53	50	2301	0	592	2300	0	3	6	5	7	17	181	0	45
Saturday, March 7, 2020	22:30	00:10:00	53	69	53	50	2302	0	2299	2301	0	3	6	5	8	17	181	0	45
Saturday, March 7, 2020	22:40	00:10:00	51	59	53	49	2299	0	2303	2298	0	3	5	5	7	17	181	0	45
Saturday, March 7, 2020	22:50	00:10:00	50	58	52	47	476	0	483	480	0	3	5	4	7	17	182	0	45
Saturday, March 7, 2020	23:00	00:10:00	50	56	52	47	0	0	0	0	0	3	5	5	7	18	181	0	45
Saturday, March 7, 2020	23:10	00:10:00	49	55	51	47	0	0	0	0	0	3	5	5	8	18	181	0	45
Saturday, March 7, 2020	23:20	00:10:00	47	53	49	44	1716	0	1620	1630	0	2	4	5	7	18	181	0	45
Saturday, March 7, 2020	23:30	00:10:00	48	53	50	46	2298	0	2300	2302	0	2	4	5	7	18	181	0	45
Saturday, March 7, 2020	23:40	00:10:00	50	57	52	48	2301	0	2298	2305	0	3	5	5	7	18	181	0	44
Saturday, March 7, 2020	23:50	00:10:00	50	58	52	48	2301	0	2299	2301	0	3	5	5	7	18	181	0	45
Sunday, March 8, 2020	0:00	00:10:00	51	61	53	49	2299	0	2297	2300	0	3	5	4	8	18	180	0	44
Sunday, March 8, 2020	0:10	00:10:00	52	59	54	50	2296	0	2297	2300	0	4	5	4	8	18	181	0	45
Sunday, March 8, 2020	0:20	00:10:00	51	57	52	48	2297	0	2300	2299	0	3	6	5	8	18	181	0	44
Sunday, March 8, 2020	0:30	00:10:00	49	55	51	48	2300	0	2299	2302	0	3	5	5	9	18	182	0	44
Sunday, March 8, 2020	0:40	00:10:00	51	56	52	48	2298	0	2301	2297	0	3	5	5	8	18	182	0	44
Sunday, March 8, 2020	0:50	00:10:00	53	71	54	49	2299	0	2302	2299	0	3	5	5	8	18	184	0	44
Sunday, March 8, 2020	1:00	00:10:00	51	69	52	48	2298	0	2301	2300	0	3	5	5	8	18	184	0	44
Sunday, March 8, 2020	1:10	00:10:00	50	55	52	48	2300	0	2302	2298	0	3	5	6	9	18	184	0	44
Sunday, March 8, 2020	1:20	00:10:00	50	55	52	48	2302	0	2301	2298	0	3	5	6	9	18	184	0	43
Sunday, March 8, 2020	1:30	00:10:00	50	58	52	48	2300	0	2302	2298	0	3	5	5	8	19	186	0	43
Sunday, March 8, 2020	1:40	00:10:00	51	57	53	49	2300	0	548	2300	0	3	5	5	8	18	184	0	43
Sunday, March 8, 2020	1:50	00:10:00	49	55	51	47	2299	0	2227	2301	0	3	5	5	8	18	184	0	43
Sunday, March 8, 2020	3:00	00:10:00	48	55	49	46	2300	0	2300	2300	0	2	4	5	7	18	184	0	43
Sunday, March 8, 2020	3:10	00:10:00	48	54	49	45	2297	0	2300	2303	0	2	4	5	8	18	184	0	43
Sunday, March 8, 2020	3:20	00:10:00	48	54	50	45	2298	0	2301	2299	0	2	5	4	7	17	183	0	43
Sunday, March 8, 2020	3:30	00:10:00	48	54	50	45	2301	0	2301	2300	0	2	4	4	6	17	183	0	42
Sunday, March 8, 2020	3:40	00:10:00	48	55	50	45	2301	0	2303	2299	0	2	4	4	6	17	183	0	42
Sunday, March 8, 2020	3:50	00:10:00	48	54	50	46	2301	0	2302	2300	0	2	3	5	7	17	183	0	42
Sunday, March 8, 2020	4:00	00:10:00	47	54	50	44	2300	0	2303	2298	0	2	4	4	7	16	185	0	41
Sunday, March 8, 2020	4:10	00:10:00	45	50	47	42	2301	0	1142	2303	0	1	3	4	7	16	184	0	41

Table A-6: Location 6 All Measurement Periods

Date	Start Time	Duration	Leq	Lmax	L10	L90	Closest Non-Curt. WT	Next Four Closest Non-Curtailed Wind Turbines				Loc. 6 Ground Level		Loc. 1 Ground Level		CRW Met Tower Hub Height		Loc. 2 Precip.	Loc. 2 Temp.
							Avg. Output (kW)												
		(HH:MM:SS)	(dBA)	(dBA)	(dBA)	(dBA)	WT 38	WT 37	WT 28	WT 36	WT 73	Avg. WS (m/s)	Gust WS (m/s)	Avg. WS (m/s)	Gust WS (m/s)	Avg. WS (m/s)	Avg. WD (°)	(mm)	(°F)
Sunday, March 8, 2020	4:20	00:10:00	46	51	48	43	2300	0	1787	2300	0	1	2	5	8	16	185	0	41
Sunday, March 8, 2020	4:30	00:10:00	47	52	49	45	2302	0	2302	2300	0	1	3	5	8	18	186	0	41
Sunday, March 8, 2020	4:40	00:10:00	45	52	47	43	2300	0	2302	2301	0	1	3	5	7	17	185	0	41
Sunday, March 8, 2020	4:50	00:10:00	46	50	48	45	2302	0	2301	2301	0	1	3	5	8	17	185	0	41
Sunday, March 8, 2020	5:00	00:10:00	47	51	48	45	2298	0	2304	2300	0	1	3	5	7	17	184	0	41
Sunday, March 8, 2020	5:10	00:10:00	47	51	48	45	2301	0	2303	2301	0	1	3	5	9	17	183	0	41
Sunday, March 8, 2020	5:20	00:10:00	48	53	50	45	2299	0	2302	2302	0	2	4	5	9	18	182	0	41
Sunday, March 8, 2020	5:30	00:10:00	49	58	51	46	2299	0	2297	2302	0	2	5	5	9	19	181	0	41
Sunday, March 8, 2020	5:40	00:10:00	53	58	55	50	2301	0	486	2298	0	3	5	5	7	19	182	0	42
Sunday, March 8, 2020	5:50	00:10:00	52	60	54	50	2301	0	2298	2301	0	3	5	6	8	18	182	0	42
Sunday, March 8, 2020	6:00	00:10:00	50	56	52	48	2300	0	2300	2301	0	2	4	5	8	17	183	0	41
Sunday, March 8, 2020	6:10	00:10:00	49	56	51	47	2297	0	2299	2300	0	1	4	5	9	17	183	0	41
Sunday, March 8, 2020	6:20	00:10:00	50	54	51	48	2301	0	2303	2300	0	2	3	5	8	16	185	0	41
Sunday, March 8, 2020	6:30	00:10:00	48	53	49	47	2301	0	2301	2299	0	1	4	6	8	17	184	0	40
Sunday, March 8, 2020	6:40	00:10:00	48	52	49	46	2301	0	2301	2300	0	1	3	5	8	17	185	0	40
Sunday, March 8, 2020	6:50	00:10:00	48	51	49	47	2302	0	2301	2300	0	1	4	5	8	17	183	0	40
Sunday, March 8, 2020	7:00	00:10:00	48	53	49	46	2302	0	2300	2302	0	1	3	5	7	17	182	0	40
Sunday, March 8, 2020	7:10	00:10:00	47	50	48	46	2297	0	2301	2300	0	1	3	5	8	16	183	0	40
Sunday, March 8, 2020	7:20	00:10:00	52	72	49	46	2301	0	2300	2301	0	1	4	5	9	16	183	0	40
Sunday, March 8, 2020	7:30	00:10:00	51	71	49	47	2299	0	2300	2301	0	1	4	6	8	16	182	0	40
Sunday, March 8, 2020	7:40	00:10:00	49	53	50	47	2298	0	2301	2301	0	1	3	6	8	16	182	0	40
Sunday, March 8, 2020	7:50	00:10:00	48	62	49	47	2297	0	2300	2300	0	1	3	5	8	16	182	0	40
Sunday, March 8, 2020	8:00	00:10:00	48	53	50	47	2300	0	505	2299	0	1	4	6	9	17	183	0	40
Sunday, March 8, 2020	8:10	00:10:00	52	73	52	49	2300	0	2284	2300	0	1	3	6	8	17	183	0	40
Sunday, March 8, 2020	8:20	00:10:00	50	59	51	49	2303	0	2297	2299	0	2	5	6	8	17	182	0	40
Sunday, March 8, 2020	8:30	00:10:00	51	68	51	48	2301	0	2297	2300	0	1	4	5	8	16	182	0	41
Sunday, March 8, 2020	8:40	00:10:00	51	71	51	48	2300	0	2298	2299	0	1	3	6	8	16	183	0	41
Sunday, March 8, 2020	8:50	00:10:00	49	53	50	47	2298	0	2299	2299	0	1	3	6	9	16	184	0	40
Sunday, March 8, 2020	9:00	00:10:00	50	70	50	47	2302	0	2301	2296	0	1	3	6	9	16	185	0	40
Sunday, March 8, 2020	9:10	00:10:00	48	54	49	47	2302	0	2302	2300	0	1	3	6	9	15	184	0	40
Sunday, March 8, 2020	9:20	00:10:00	48	61	49	47	2302	0	2301	2305	0	1	3	6	9	15	184	0	40
Sunday, March 8, 2020	9:30	00:10:00	49	54	50	48	2301	0	2302	2303	0	1	3	6	9	15	187	0	40
Sunday, March 8, 2020	9:40	00:10:00	51	74	49	47	2300	0	2299	2298	0	1	3	6	9	15	185	0	40
Sunday, March 8, 2020	9:50	00:10:00	52	72	50	47	2301	0	2300	2300	0	1	3	6	9	14	183	0	40
Sunday, March 8, 2020	10:00	00:10:00	49	53	50	47	2302	0	2298	2301	0	1	3	5	8	14	184	0	40
Sunday, March 8, 2020	10:10	00:10:00	48	54	49	47	2301	0	2300	2302	0	1	3	5	8	13	187	0	40
Sunday, March 8, 2020	10:20	00:10:00	47	55	48	46	2299	0	733	2300	0	1	2	6	8	13	188	0	40
Sunday, March 8, 2020	10:30	00:10:00	52	74	49	46	2300	0	2028	2301	0	1	2	6	9	12	188	0	40
Sunday, March 8, 2020	10:40	00:10:00	46	53	48	45	2301	0	2301	2299	0	1	2	5	7	12	188	0	40
Sunday, March 8, 2020	10:50	00:10:00	50	71	48	45	2299	0	2299	2300	0	0	1	5	8	13	188	0	41
Sunday, March 8, 2020	11:00	00:10:00	47	60	48	46	2300	0	2298	2298	0	1	2	5	9	13	186	0	41
Sunday, March 8, 2020	11:10	00:10:00	46	51	47	45	2300	0	2298	2301	0	1	2	5	9	13	185	0	42
Sunday, March 8, 2020	11:20	00:10:00	53	74	49	45	2299	0	2297	2297	0	1	2	6	8	13	185	0	43
Sunday, March 8, 2020	11:30	00:10:00	45	50	47	44	2300	0	1379	2299	0	1	2	6	10	12	187	0	43
Sunday, March 8, 2020	11:40	00:10:00	52	71	48	43	2301	0	1329	2300	0	0	2	5	8	11	191	0	44
Sunday, March 8, 2020	11:50	00:10:00	46	50	48	44	2302	0	2303	2301	0	1	3	6	8	9	206	0	44
Sunday, March 8, 2020	12:00	00:10:00	47	51	48	45	2300	0	2299	2299	0	1	2	5	9	8	208	0	45
Sunday, March 8, 2020	12:10	00:10:00	46	51	47	44	2297	0	2301	2300	0	0	2	5	8	9	206	0	45
Sunday, March 8, 2020	12:20	00:10:00	52	71	50	46	2300	0	1824	2301	0	1	2	5	7	9	203	0	45
Sunday, March 8, 2020	12:30	00:10:00	46	52	47	45	2297	0	841	2300	0	1	1	5	7	10	199	0	45
Sunday, March 8, 2020	12:40	00:10:00	51	74	48	45	2277	0	2275	2277	0	1	2	5	7	10	201	0	46
Sunday, March 8, 2020	12:50	00:10:00	52	74	48	44	228	0	229	230	0	1	2	5	7	9	205	0	46
Sunday, March 8, 2020	13:00	00:10:00	46	54	47	44	0	0	0	0	0	1	2	5	7	10	204	0	46
Sunday, March 8, 2020	13:10	00:10:00	46	52	47	44	278	0	218	228	0	1	2	4	6	11	206	0	47
Sunday, March 8, 2020	13:20	00:10:00	47	70	47	44	1404	0	1404	1404	0	0	2	4	6	10	205	0	48
Sunday, March 8, 2020	13:30	00:10:00	50	72	46	44	2300	0	2300	2301	0	1	1	4	7	9	209	0	48
Sunday, March 8, 2020	13:40	00:10:00	48	68	47	43	2298	0	2299	2301	0	1	1	4	6	10	217	0	48
Sunday, March 8, 2020	13:50	00:10:00	53	73	48	42	2302	0	2300	2300	0	1	2	4	7	9	220	0	49
Sunday, March 8, 2020	14:00	00:10:00	42	56	43	40	2300	0	2300	2299	0	0	1	4	7	9	219	0	50
Sunday, March 8, 2020	14:10	00:10:00	43	47	45	41	2300	0	2300	2300	0	1	1	5	7	8	220	0	50
Sunday, March 8, 2020	14:20	00:10:00	42	46	44	41	2300	0	2300	2299	0	1	1	4	7	8	219	0	51
Sunday, March 8, 2020	14:30	00:10:00	52	73	46	41	2301	0	2301	2300	0	0	1	4	7	8	217	0	52
Sunday, March 8, 2020	14:40	00:10:00	46	67	44	41	2300	0	2300	2299	0	0	1	4	6	9	219	0	52
Sunday, March 8, 2020	14:50	00:10:00	47	69	43	40	2299	0	2300	2300	0	0	1	4	6	9	220	0	53
Sunday, March 8, 2020	15:00	00:10:00	41	49	43	40	2301	0	2228	2300	0	0	1	4	6	9	223	0	51
Sunday, March 8, 2020	15:10	00:10:00	46	67	43	40	2301	0	63	2300	0	0	1	5	8	9	226	0	50
Sunday, March 8, 2020	15:20	00:10:00	48	70	41	36	2252	0	0	2300	0	0	1	5	7	9	227	0	50
Sunday, March 8, 2020	15:30	00:10:00	47	71	38	31	1037	0	0	2300	0	0	1	5	8	9	228	0	51
Sunday, March 8, 2020	15:40	00:10:00	51	71	47	29	205	0	0	1083	0	0	2	4	6	9	226	0	51
Sunday, March 8, 2020	15:50	00:10:00	48	71	35	26	292	0	0	20	0	0	1	2	5	9	227	0	50
Sunday, March 8, 2020	16:00	00:10:00	44	67	35	27	389	0	0	204	0	0	1	1	3	7	231	0	50

Table A-6: Location 6 All Measurement Periods

Date	Start Time	Duration	Leq	Lmax	L10	L90	Closest Non-Curt. WT	Next Four Closest Non-Curtailed Wind Turbines				Loc. 6 Ground Level		Loc. 1 Ground Level		CRW Met Tower Hub Height		Loc. 2 Precip.	Loc. 2 Temp.
							Avg. Output (kW)												
		(HH:MM:SS)	(dBA)	(dBA)	(dBA)	(dBA)	WT 38	WT 37	WT 28	WT 36	WT 73	Avg. WS (m/s)	Gust WS (m/s)	Avg. WS (m/s)	Gust WS (m/s)	Avg. WS (m/s)	Avg. WD (°)	(mm)	(°F)
Sunday, March 8, 2020	16:10	00:10:00	52	74	44	28	444	0	0	685	0	0	0	3	5	5	222	0	50
Sunday, March 8, 2020	16:20	00:10:00	45	69	35	29	904	0	0	671	0	0	0	3	4	6	226	0	50
Sunday, March 8, 2020	16:30	00:10:00	54	77	50	29	1166	0	0	1151	0	0	0	2	3	8	233	0	50
Sunday, March 8, 2020	16:40	00:10:00	52	71	51	31	1300	0	0	1241	0	0	0	2	4	7	232	0	50
Sunday, March 8, 2020	16:50	00:10:00	34	48	37	32	1983	0	0	1528	0	0	0	2	4	6	234	0	50
Sunday, March 8, 2020	17:00	00:10:00	34	47	35	32	2094	0	1380	2144	0	0	0	2	4	7	243	0	50
Sunday, March 8, 2020	17:10	00:10:00	32	40	34	30	1492	0	1518	2048	0	0	0	2	4	7	256	0	49
Sunday, March 8, 2020	17:20	00:10:00	35	55	36	31	1222	0	1512	1933	0	0	0	3	5	8	287	0	49
Sunday, March 8, 2020	17:30	00:10:00	52	74	47	33	1942	0	2239	2124	0	0	1	3	5	10	307	0	48
Sunday, March 8, 2020	17:40	00:10:00	50	71	49	36	2250	0	2118	1916	0	2	6	3	6	9	309	0	47
Sunday, March 8, 2020	17:50	00:10:00	44	52	47	42	2045	0	2215	0	0	5	7	3	6	9	320	0	44
Sunday, March 8, 2020	18:00	00:10:00	46	68	43	37	1180	0	2280	797	0	3	5	3	6	9	335	0	43
Sunday, March 8, 2020	18:10	00:10:00	42	52	44	40	957	0	1941	1855	0	4	5	3	4	9	327	0	42
Sunday, March 8, 2020	18:20	00:10:00	42	55	45	37	1603	0	1581	1936	0	3	6	3	6	9	327	0	41
Sunday, March 8, 2020	18:30	00:10:00	51	67	54	47	2284	0	2297	2263	0	5	7	3	8	8	327	0	40
Sunday, March 8, 2020	18:40	00:10:00	54	75	55	47	2271	0	2288	1972	0	5	8	3	5	10	326	0	38
Sunday, March 8, 2020	18:50	00:10:00	52	67	55	46	2284	0	2247	1366	0	5	7	4	7	13	330	0	37
Sunday, March 8, 2020	19:00	00:10:00	54	65	58	47	2288	0	2291	2203	0	6	8	4	7	12	328	0	36
Sunday, March 8, 2020	19:10	00:10:00	53	66	56	48	2239	0	2279	2274	0	5	8	4	7	10	331	0	35
Sunday, March 8, 2020	19:20	00:10:00	55	66	58	51	2273	0	2292	2299	0	6	9	4	8	11	330	0	34
Sunday, March 8, 2020	19:30	00:10:00	55	70	58	51	2003	0	2279	2301	0	6	8	5	8	11	334	0	34
Sunday, March 8, 2020	19:40	00:10:00	55	73	58	49	1694	0	2001	2263	0	6	8	4	7	10	325	0	33
Sunday, March 8, 2020	19:50	00:10:00	56	75	58	49	1747	0	1748	2290	0	6	10	4	7	12	327	0	33
Sunday, March 8, 2020	20:00	00:10:00	57	77	59	48	1961	0	2128	2294	0	6	9	5	7	11	327	0	33
Sunday, March 8, 2020	20:10	00:10:00	58	65	60	55	2225	0	2277	2241	0	7	9	5	9	11	331	0	33
Sunday, March 8, 2020	20:20	00:10:00	57	72	59	51	2286	0	2293	2282	0	6	9	4	7	9	333	0	33
Sunday, March 8, 2020	20:30	00:10:00	54	65	56	48	2227	0	2249	2249	0	6	8	4	7	11	333	0	33
Sunday, March 8, 2020	20:40	00:10:00	51	69	54	45	2033	0	1979	2049	0	5	8	5	8	11	333	0	33
Sunday, March 8, 2020	20:50	00:10:00	54	71	55	47	1859	0	2125	2160	0	5	8	5	8	11	333	0	32
Sunday, March 8, 2020	21:00	00:10:00	52	63	54	48	1926	0	2025	2165	0	6	7	5	8	12	333	0	32
Sunday, March 8, 2020	21:10	00:10:00	52	65	55	45	1929	0	2137	2225	0	5	9	4	7	10	333	0	32
Sunday, March 8, 2020	21:20	00:10:00	55	67	58	50	2231	0	2273	2297	0	6	8	4	8	10	333	0	31
Sunday, March 8, 2020	21:30	00:10:00	50	60	52	47	1853	0	2133	1563	0	5	7	4	6	11	333	0	31
Sunday, March 8, 2020	21:40	00:10:00	48	62	51	42	1880	0	2081	1903	0	5	6	4	7	8	333	0	31
Sunday, March 8, 2020	21:50	00:10:00	49	64	52	44	1249	0	1897	1812	0	5	7	4	7	7	333	0	30
Sunday, March 8, 2020	22:00	00:10:00	49	62	51	46	1623	0	1539	1441	0	5	8	4	6	8	333	0	30
Sunday, March 8, 2020	22:10	00:10:00	49	60	52	43	1838	0	1826	1577	0	5	7	4	8	9	333	0	30
Sunday, March 8, 2020	22:20	00:10:00	53	65	56	49	2246	0	2282	1886	0	6	8	4	7	10	333	0	30
Sunday, March 8, 2020	22:30	00:10:00	52	65	55	48	2206	0	2135	2047	0	5	8	4	7	10	333	0	30
Sunday, March 8, 2020	22:40	00:10:00	50	63	52	46	1960	0	1987	2289	0	5	7	5	8	10	333	0	30
Sunday, March 8, 2020	22:50	00:10:00	53	62	55	49	2102	0	2196	2245	0	6	8	5	8	10	333	0	29
Sunday, March 8, 2020	23:00	00:10:00	55	66	57	49	2294	0	2191	1947	0	6	8	4	8	10	333	0	29
Sunday, March 8, 2020	23:10	00:10:00	55	66	58	51	2273	0	2222	1722	0	6	8	5	7	11	333	0	29
Sunday, March 8, 2020	23:20	00:10:00	54	65	57	48	2237	0	2126	2129	0	6	8	5	8	11	333	0	28
Sunday, March 8, 2020	23:30	00:10:00	54	66	57	50	2217	0	2227	1877	0	6	8	5	7	9	333	0	28
Sunday, March 8, 2020	23:40	00:10:00	53	65	55	48	2069	0	2106	2060	0	5	8	4	7	9	333	0	28
Sunday, March 8, 2020	23:50	00:10:00	56	67	58	52	2262	0	2179	2271	0	6	8	5	8	9	333	0	27
Monday, March 9, 2020	0:00	00:10:00	55	65	57	51	1787	0	1768	2145	0	6	8	4	7	8	333	0	27
Monday, March 9, 2020	0:10	00:10:00	49	59	51	45	834	0	1108	1400	0	5	6	4	6	8	333	0	27
Monday, March 9, 2020	0:20	00:10:00	50	59	53	45	1294	0	1379	845	0	5	7	4	8	9	333	0	27
Monday, March 9, 2020	0:30	00:10:00	57	68	59	52	1781	0	1975	1775	0	6	8	4	8	8	333	0	27
Monday, March 9, 2020	0:40	00:10:00	55	65	58	48	1604	0	1840	2116	0	6	8	4	6	10	333	0	27
Monday, March 9, 2020	0:50	00:10:00	53	62	56	48	435	0	452	559	0	6	8	5	9	10	333	0	27
Monday, March 9, 2020	1:00	00:10:00	52	64	55	49	0	0	0	0	0	6	8	4	7	9	333	0	27
Monday, March 9, 2020	1:10	00:10:00	55	64	58	51	336	0	301	408	0	6	9	5	8	10	333	0	26
Monday, March 9, 2020	1:20	00:10:00	55	65	57	51	1999	0	2219	1958	0	6	9	4	8	8	333	0	26
Monday, March 9, 2020	1:30	00:10:00	55	62	58	51	1840	0	2249	1433	0	6	9	5	8	9	333	0	26
Monday, March 9, 2020	1:40	00:10:00	55	63	57	51	2001	0	2269	2028	0	6	8	4	9	10	333	0	26
Monday, March 9, 2020	1:50	00:10:00	55	67	58	50	2285	0	2268	1957	0	6	8	5	8	9	333	0	26
Monday, March 9, 2020	2:00	00:10:00	56	66	59	53	2200	0	2236	2270	0	6	9	5	8	9	333	0	26
Monday, March 9, 2020	2:10	00:10:00	57	70	60	52	2263	0	2161	2275	0	6	8	5	9	10	333	0	25
Monday, March 9, 2020	2:20	00:10:00	55	67	58	51	2057	0	2243	1644	0	6	8	5	8	10	333	0	25
Monday, March 9, 2020	2:30	00:10:00	55	65	59	47	2144	0	2252	2019	0	6	9	5	8	9	333	0	25
Monday, March 9, 2020	2:40	00:10:00	50	61	54	43	1354	0	1974	1817	0	5	8	4	7	9	333	0	25
Monday, March 9, 2020	2:50	00:10:00	54	64	57	50	1790	0	2233	1926	0	6	8	5	9	9	333	0	25
Monday, March 9, 2020	3:00	00:10:00	56	65	60	50	2019	0	2047	2255	0	6	9	5	8	10	333	0	25
Monday, March 9, 2020	3:10	00:10:00	56	66	59	50	2056	0	2067	1846	0	6	8	4	7	8	333	0	25
Monday, March 9, 2020	3:20	00:10:00	51	64	53	45	1236	0	1271	1337	0	5	6	4	7	9	333	0	24
Monday, March 9, 2020	3:30	00:10:00	54	73	57	46	1698	0	1577	1643	0	5	8	5	7	9	333	0	24
Monday, March 9, 2020	3:40	00:10:00	57	70	61	50	2143	0	2226	1634	0	6	9	5	8	10	333	0	24
Monday, March 9, 2020	3:50	00:10:00	58	69	61	52	2051	0	2163	1759	0	6	8	4	7	10	333	0	24

Table A-6: Location 6 All Measurement Periods

Date	Start Time	Duration	Leq	Lmax	L10	L90	Closest Non-Curt. WT	Next Four Closest Non-Curtailed Wind Turbines				Loc. 6 Ground Level		Loc. 1 Ground Level		CRW Met Tower Hub Height		Loc. 2 Precip.	Loc. 2 Temp.
							Avg. Output (kW)												
		(HH:MM:SS)	(dBA)	(dBA)	(dBA)	(dBA)	WT 38	WT 37	WT 28	WT 36	WT 73	Avg. WS (m/s)	Gust WS (m/s)	Avg. WS (m/s)	Gust WS (m/s)	Avg. WS (m/s)	Avg. WD (°)	(mm)	(°F)
Monday, March 9, 2020	4:00	00:10:00	58	79	61	50	1929	0	2015	2110	0	6	8	5	9	9	333	0	24
Monday, March 9, 2020	4:10	00:10:00	59	71	63	52	2186	0	2190	2206	0	6	9	5	8	9	333	0	24
Monday, March 9, 2020	4:20	00:10:00	60	71	64	52	2071	0	2034	2113	0	6	8	4	8	9	333	0	23
Monday, March 9, 2020	4:30	00:10:00	61	78	64	53	1722	0	2112	1806	0	6	8	5	8	9	333	0	23
Monday, March 9, 2020	4:40	00:10:00	55	67	59	48	1719	0	1709	1745	0	5	8	4	7	9	333	0	23
Monday, March 9, 2020	4:50	00:10:00	54	67	58	45	1422	0	1489	1002	0	5	7	3	6	8	333	0	23
Monday, March 9, 2020	5:00	00:10:00	55	69	58	47	1664	0	1407	1761	0	5	9	4	6	9	333	0	22
Monday, March 9, 2020	5:10	00:10:00	55	77	57	48	1773	0	2075	1169	0	5	7	4	6	9	333	0	22
Monday, March 9, 2020	5:20	00:10:00	53	65	57	48	1674	0	2032	1375	0	5	6	3	6	8	333	0	21
Monday, March 9, 2020	5:30	00:10:00	54	65	58	49	1648	0	2043	1569	0	5	7	4	6	8	333	0	21
Monday, March 9, 2020	5:40	00:10:00	56	68	60	49	1914	0	1760	2031	0	5	8	4	6	8	333	0	21
Monday, March 9, 2020	5:50	00:10:00	57	69	60	51	2128	0	2279	1674	0	6	8	4	7	9	333	0	21
Monday, March 9, 2020	6:00	00:10:00	60	79	63	54	2222	0	2283	2293	0	6	8	5	8	9	333	0	21
Monday, March 9, 2020	6:10	00:10:00	61	73	64	55	2271	0	2288	2185	0	6	9	5	8	9	333	0	20
Monday, March 9, 2020	6:20	00:10:00	61	76	64	56	2300	0	2289	2270	0	7	9	5	8	9	333	0	20
Monday, March 9, 2020	6:30	00:10:00	61	73	64	56	2296	0	2291	2289	0	7	9	5	8	9	333	0	20
Monday, March 9, 2020	6:40	00:10:00	61	72	65	57	2291	0	2299	2299	0	7	10	6	8	10	333	0	20
Monday, March 9, 2020	6:50	00:10:00	61	72	65	55	2284	0	2295	2274	0	6	9	5	8	10	333	0	20
Monday, March 9, 2020	7:00	00:10:00	60	71	64	54	2246	0	2292	2169	571	6	9	5	8	9	333	0	20
Monday, March 9, 2020	7:10	00:10:00	59	70	63	52	2226	1314	2262	2069	1303	6	8	5	8	9	333	0	20
Monday, March 9, 2020	7:20	00:10:00	60	74	63	53	1954	2209	2258	2186	1145	6	8	5	8	9	333	0	20
Monday, March 9, 2020	7:30	00:10:00	58	77	61	49	2160	2199	2267	1985	1324	5	8	4	8	9	333	0	19
Monday, March 9, 2020	7:40	00:10:00	55	66	58	49	2225	2213	1979	2010	1041	5	7	4	7	10	333	0	19
Monday, March 9, 2020	7:50	00:10:00	57	74	59	49	1919	1582	1505	1700	768	5	8	4	6	9	333	0	18
Monday, March 9, 2020	8:00	00:10:00	55	72	58	48	1490	1772	1726	1505	750	5	7	3	6	8	333	0	18
Monday, March 9, 2020	8:10	00:10:00	56	69	60	48	1029	1978	2015	1533	1141	5	7	4	7	7	333	0	17
Monday, March 9, 2020	8:20	00:10:00	63	84	63	48	1702	1687	1570	1182	1053	5	8	3	6	7	333	0	17
Monday, March 9, 2020	8:30	00:10:00	58	73	61	51	1127	1957	1412	1498	984	6	8	4	7	7	333	0	17
Monday, March 9, 2020	8:40	00:10:00	59	69	63	52	1666	1700	1331	1608	991	6	8	4	7	7	333	0	17
Monday, March 9, 2020	8:50	00:10:00	55	66	59	46	1406	1215	1021	1025	979	5	8	4	7	6	333	0	17
Monday, March 9, 2020	9:00	00:10:00	56	76	58	46	1122	1501	915	1341	938	5	7	4	7	6	333	0	17
Monday, March 9, 2020	9:10	00:10:00	54	70	58	46	1404	2023	1426	1893	776	5	6	4	6	6	333	0	16
Monday, March 9, 2020	9:20	00:10:00	54	67	57	45	1630	1418	1272	1120	823	5	7	3	5	6	333	0	16
Monday, March 9, 2020	9:30	00:10:00	54	75	54	43	1109	1134	1182	816	560	4	7	4	6	6	333	0	16
Monday, March 9, 2020	9:40	00:10:00	51	63	53	45	1415	1354	1381	853	601	5	7	4	6	6	333	0	16
Monday, March 9, 2020	9:50	00:10:00	53	71	56	44	1151	1575	1377	1483	725	4	7	3	6	6	333	0	16
Monday, March 9, 2020	10:00	00:10:00	53	74	55	44	1028	1391	1363	1226	638	4	7	3	5	6	333	0	16
Monday, March 9, 2020	10:10	00:10:00	54	76	54	43	1329	1152	901	1024	628	4	6	4	6	6	333	0	16
Monday, March 9, 2020	10:20	00:10:00	50	62	53	44	815	1132	941	946	575	5	6	4	6	6	333	0	16
Monday, March 9, 2020	10:30	00:10:00	50	69	52	41	948	724	1083	946	502	4	6	3	6	6	333	0	16
Monday, March 9, 2020	10:40	00:10:00	49	67	52	40	737	0	786	886	407	4	6	3	5	6	333	0	16
Monday, March 9, 2020	10:50	00:10:00	51	63	54	43	828	0	819	690	371	4	6	3	6	5	333	0	17
Monday, March 9, 2020	11:00	00:10:00	53	74	53	42	808	0	737	543	378	4	6	3	5	6	333	0	16
Monday, March 9, 2020	11:10	00:10:00	47	60	51	39	733	0	613	506	410	4	6	3	5	6	333	0	17
Monday, March 9, 2020	11:20	00:10:00	51	71	53	39	663	0	676	639	420	4	6	3	5	6	333	0	17
Monday, March 9, 2020	11:30	00:10:00	53	74	55	42	621	0	820	593	373	4	6	3	6	6	333	0	17
Monday, March 9, 2020	11:40	00:10:00	54	76	55	43	646	596	830	893	542	4	7	3	6	6	333	0	17
Monday, March 9, 2020	11:50	00:10:00	49	62	53	41	518	788	796	729	468	4	6	3	6	6	333	0	18
Monday, March 9, 2020	12:00	00:10:00	59	81	59	46	947	1168	832	863	586	5	7	4	6	6	333	0	18
Monday, March 9, 2020	12:10	00:10:00	53	66	56	46	946	1233	944	1031	578	5	7	4	6	6	333	0	19
Monday, March 9, 2020	12:20	00:10:00	56	73	59	46	955	1154	853	912	534	5	7	3	6	6	333	0	20
Monday, March 9, 2020	12:30	00:10:00	54	66	59	43	1002	1148	891	952	451	5	7	4	6	6	333	0	21
Monday, March 9, 2020	12:40	00:10:00	56	77	58	45	1069	1251	1058	1110	599	5	6	4	6	6	333	0	21
Monday, March 9, 2020	12:50	00:10:00	55	72	59	44	1230	1471	1013	1323	730	5	7	4	6	6	333	0	21
Monday, March 9, 2020	13:00	00:10:00	55	73	59	44	1453	1812	1219	1434	912	5	7	4	7	7	333	0	21
Monday, March 9, 2020	13:10	00:10:00	58	73	61	49	1361	1690	1316	1385	859	5	7	4	7	7	333	0	22
Monday, March 9, 2020	13:20	00:10:00	58	79	60	48	1483	2041	1226	1570	888	5	7	4	6	7	333	0	22
Monday, March 9, 2020	13:30	00:10:00	52	64	55	46	1360	1865	1192	1706	942	5	7	3	6	7	333	0	22
Monday, March 9, 2020	13:40	00:10:00	50	62	54	43	1098	1566	1046	1345	783	4	6	4	8	7	333	0	22
Monday, March 9, 2020	13:50	00:10:00	52	71	55	41	1071	1192	951	1013	641	4	7	4	6	6	333	0	23
Monday, March 9, 2020	14:00	00:10:00	56	76	57	43	901	1448	901	1097	659	4	6	4	6	6	333	0	24
Monday, March 9, 2020	14:10	00:10:00	56	72	59	45	1090	1294	859	1097	666	5	7	4	6	5	333	0	23
Monday, March 9, 2020	14:20	00:10:00	58	78	59	44	976	1131	879	817	637	5	7	4	7	6	333	0	24
Monday, March 9, 2020	14:30	00:10:00	56	72	59	46	1150	1403	1018	1108	700	5	7	3	6	6	333	0	24
Monday, March 9, 2020	14:40	00:10:00	53	68	57	43	879	1217	1026	982	723	5	7	3	6	6	333	0	24
Monday, March 9, 2020	14:50	00:10:00	53	73	56	43	896	1142	918	702	545	4	7	3	6	6	333	0	24
Monday, March 9, 2020	15:00	00:10:00	52	69	56	44	944	1250	1086	780	539	5	6	3	5	7	333	0	25
Monday, March 9, 2020	15:10	00:10:00	51	72	52	45	1028	1104	1022	938	570	5	7	4	6	7	333	0	25
Monday, March 9, 2020	15:20	00:10:00	55	75	53	44	1283	1193	1224	1052	698	5	7	4	6	7	333	0	25
Monday, March 9, 2020	15:30	00:10:00	55	74	56	43	1166	1149	1224	985	616	5	7	4	6	7	333	0	25
Monday, March 9, 2020	15:40	00:10:00	53	76	53	43	1259	1245	1222	905	613	5	7	4	6	8	333	0	25

Table A-6: Location 6 All Measurement Periods

Date	Start Time	Duration	Leq	Lmax	L10	L90	Closest Non-Curt. WT	Next Four Closest Non-Curtailed Wind Turbines				Loc. 6 Ground Level		Loc. 1 Ground Level		CRW Met Tower Hub Height		Loc. 2 Precip.	Loc. 2 Temp.
							Avg. Output (kW)												
		(HH:MM:SS)	(dBA)	(dBA)	(dBA)	(dBA)	WT 38	WT 37	WT 28	WT 36	WT 73	Avg. WS (m/s)	Gust WS (m/s)	Avg. WS (m/s)	Gust WS (m/s)	Avg. WS (m/s)	Avg. WD (°)	(mm)	(°F)
Monday, March 9, 2020	15:50	00:10:00	52	72	54	44	1143	1448	1382	1327	740	5	7	5	7	8	333	0	26
Monday, March 9, 2020	16:00	00:10:00	55	75	54	46	1222	1466	1282	1409	676	5	7	4	7	8	333	0	27
Monday, March 9, 2020	16:10	00:10:00	54	74	56	44	1059	1248	1034	1242	552	5	7	4	7	8	333	0	27
Monday, March 9, 2020	16:20	00:10:00	53	64	56	47	1329	1166	1407	1381	694	5	8	4	7	7	333	0	27
Monday, March 9, 2020	16:30	00:10:00	52	64	55	46	1180	1303	1311	1112	582	5	8	4	6	8	333	0	27
Monday, March 9, 2020	16:40	00:10:00	54	73	55	47	1307	1508	1289	1460	584	5	7	5	7	8	333	0	27
Monday, March 9, 2020	16:50	00:10:00	51	63	53	47	1088	1284	1149	1147	527	5	7	4	6	8	333	0	27
Monday, March 9, 2020	17:00	00:10:00	51	72	51	41	970	1041	835	1033	426	5	6	4	6	7	333	0	28
Monday, March 9, 2020	17:10	00:10:00	56	79	52	43	935	980	782	1087	427	5	7	4	6	7	333	0	27
Monday, March 9, 2020	17:20	00:10:00	49	63	51	43	1098	1147	1000	1020	461	5	6	4	7	7	333	0	27
Monday, March 9, 2020	17:30	00:10:00	49	69	50	41	921	1097	867	1067	439	5	7	4	6	7	333	0	27
Monday, March 9, 2020	17:40	00:10:00	53	73	51	43	970	1065	1043	955	447	5	6	3	6	7	333	0	27
Monday, March 9, 2020	17:50	00:10:00	48	62	51	42	843	1002	825	1056	378	4	6	3	6	6	333	0	27
Monday, March 9, 2020	18:00	00:10:00	48	63	50	42	805	1016	801	987	394	4	6	3	5	7	333	0	26
Monday, March 9, 2020	18:10	00:10:00	45	60	48	37	635	838	589	835	358	4	6	3	5	7	333	0	26
Monday, March 9, 2020	18:20	00:10:00	45	58	49	34	384	600	408	514	253	3	5	3	5	7	333	0	25
Monday, March 9, 2020	18:30	00:10:00	41	54	45	31	297	356	317	365	119	3	4	2	4	6	333	0	24
Monday, March 9, 2020	18:40	00:10:00	49	71	48	33	369	308	321	284	225	3	5	2	4	6	333	0	24
Monday, March 9, 2020	18:50	00:10:00	42	56	45	36	383	321	423	280	308	3	5	2	3	5	333	0	23
Monday, March 9, 2020	19:00	00:10:00	49	69	52	37	419	505	459	452	473	4	5	1	3	5	333	0	23
Monday, March 9, 2020	19:10	00:10:00	50	72	52	39	394	501	368	636	568	4	5	1	3	6	333	0	22
Monday, March 9, 2020	19:20	00:10:00	50	74	48	37	552	761	570	853	580	3	5	1	4	6	333	0	22
Monday, March 9, 2020	19:30	00:10:00	42	54	44	37	706	918	811	900	712	3	5	2	4	5	333	0	21
Monday, March 9, 2020	19:40	00:10:00	46	59	50	40	959	752	747	797	665	4	5	2	4	5	333	0	21
Monday, March 9, 2020	19:50	00:10:00	46	66	49	38	734	894	475	539	399	3	5	3	5	6	333	0	21
Monday, March 9, 2020	20:00	00:10:00	50	73	47	37	940	1077	814	652	377	3	5	2	4	6	333	0	20
Monday, March 9, 2020	20:10	00:10:00	46	58	50	37	380	726	453	472	432	3	5	2	4	6	333	0	20
Monday, March 9, 2020	20:20	00:10:00	53	74	53	38	777	732	534	639	469	4	5	2	4	6	333	0	20
Monday, March 9, 2020	20:30	00:10:00	54	73	50	36	669	874	979	494	455	3	5	2	4	6	333	0	20
Monday, March 9, 2020	20:40	00:10:00	47	62	52	35	454	685	338	810	521	3	5	2	4	6	333	0	19
Monday, March 9, 2020	20:50	00:10:00	49	70	51	34	329	528	292	448	140	3	4	1	4	6	333	0	20
Monday, March 9, 2020	21:00	00:10:00	42	56	46	32	427	414	481	542	161	3	4	2	4	5	333	0	20
Monday, March 9, 2020	21:10	00:10:00	40	56	44	33	435	571	430	420	60	3	5	2	6	4	333	0	20
Monday, March 9, 2020	21:20	00:10:00	48	69	49	34	335	521	261	243	55	3	4	2	3	4	333	0	20
Monday, March 9, 2020	21:30	00:10:00	44	57	48	34	287	456	257	309	4	3	4	1	3	4	333	0	20
Monday, March 9, 2020	21:40	00:10:00	45	65	44	29	171	281	135	278	0	2	4	2	3	5	333	0	20
Monday, March 9, 2020	21:50	00:10:00	42	54	46	34	304	245	251	324	2	3	4	2	3	4	333	0	19
Monday, March 9, 2020	22:00	00:10:00	41	56	45	33	197	385	322	522	58	3	4	2	3	5	333	0	19
Monday, March 9, 2020	22:10	00:10:00	43	57	48	33	381	544	324	540	315	3	4	2	4	6	333	0	19
Monday, March 9, 2020	22:20	00:10:00	44	60	48	34	500	604	364	706	272	3	4	1	3	6	333	0	18
Monday, March 9, 2020	22:30	00:10:00	43	55	47	32	329	610	284	330	101	3	4	1	3	6	333	0	18
Monday, March 9, 2020	22:40	00:10:00	37	51	40	32	377	440	341	145	0	3	4	2	3	5	333	0	18
Monday, March 9, 2020	22:50	00:10:00	39	49	43	31	231	377	278	166	0	2	3	2	4	5	333	0	17
Monday, March 9, 2020	23:00	00:10:00	39	53	43	32	198	363	138	421	0	3	4	2	4	5	333	0	17
Monday, March 9, 2020	23:10	00:10:00	39	52	43	30	134	390	187	448	36	2	3	1	3	5	333	0	17
Monday, March 9, 2020	23:20	00:10:00	39	52	44	30	121	380	200	350	0	2	3	1	2	6	333	0	16
Monday, March 9, 2020	23:30	00:10:00	39	53	44	31	52	283	35	308	0	2	4	1	2	4	333	0	16
Monday, March 9, 2020	23:40	00:10:00	38	49	43	30	71	183	71	191	0	2	3	1	2	5	333	0	16
Monday, March 9, 2020	23:50	00:09:59.900000	38	52	42	31	84	164	32	91	0	2	4	0	2	4	333	0	16
Tuesday, March 10, 2020	0:00	00:10:00	33	48	36	29	39	86	23	7	0	1	2	0	1	4	333	0	16
Tuesday, March 10, 2020	0:10	00:10:00	29	36	30	28	78	91	74	66	0	1	3	0	2	4	333	0	15
Tuesday, March 10, 2020	0:20	00:10:00	35	51	38	30	25	211	122	222	0	2	4	1	2	4	333	0	15
Tuesday, March 10, 2020	0:30	00:10:00	31	41	34	29	113	244	130	202	0	2	3	1	2	4	333	0	15
Tuesday, March 10, 2020	0:40	00:10:00	32	46	35	27	102	178	125	140	0	1	2	0	2	5	333	0	15
Tuesday, March 10, 2020	0:50	00:10:00	27	40	30	22	0	0	0	0	0	1	2	1	2	5	333	0	15
Tuesday, March 10, 2020	1:00	00:10:00	24	43	25	20	0	0	0	0	0	1	2	0	1	5	333	0	15
Tuesday, March 10, 2020	1:10	00:10:00	27	39	29	22	0	13	0	9	0	0	1	0	0	4	333	0	15
Tuesday, March 10, 2020	1:20	00:10:00	30	41	33	27	116	176	93	161	0	0	1	0	1	4	333	0	15
Tuesday, March 10, 2020	1:30	00:10:00	29	39	30	27	109	119	39	126	0	1	2	0	1	4	333	0	14
Tuesday, March 10, 2020	1:40	00:10:00	35	53	38	27	67	76	29	88	0	1	2	0	1	5	333	0	15
Tuesday, March 10, 2020	1:50	00:10:00	33	49	37	27	50	64	29	39	0	1	2	0	1	5	333	0	15
Tuesday, March 10, 2020	2:00	00:10:00	32	45	34	27	86	96	0	22	0	1	2	0	1	5	333	0	15
Tuesday, March 10, 2020	2:10	00:10:00	31	43	33	27	44	50	0	0	0	1	3	0	1	3	333	0	15
Tuesday, March 10, 2020	2:20	00:10:00	32	47	36	28	14	0	0	0	0	1	2	0	1	2	333	0	15
Tuesday, March 10, 2020	2:30	00:10:00	30	35	32	29	26	0	0	0	0	1	2	0	2	1	333	0	14
Tuesday, March 10, 2020	2:40	00:10:00	33	45	35	29	0	9	0	0	0	1	2	0	2	1	333	0	14
Tuesday, March 10, 2020	2:50	00:10:00	34	53	33	29	78	2	20	0	0	0	1	0	2	1	333	0	15
Tuesday, March 10, 2020	3:00	00:10:00	30	52	31	27	145	4	28	66	0	1	2	0	2	2	333	0	14
Tuesday, March 10, 2020	3:10	00:10:00	29	35	30	28	220	28	48	121	0	1	2	0	2	2	333	0	14
Tuesday, March 10, 2020	3:20	00:10:00	48	72	38	29	272	122	65	153	4	2	3	1	3	2	333	0	14
Tuesday, March 10, 2020	3:30	00:10:00	52	74	43	28	189	112	76	105	0	1	3	1	2	1	333	0	14

Table A-6: Location 6 All Measurement Periods

Date	Start Time	Duration	Leq	Lmax	L10	L90	Closest Non-Curt. WT	Next Four Closest Non-Curtailed Wind Turbines				Loc. 6 Ground Level		Loc. 1 Ground Level		CRW Met Tower Hub Height		Loc. 2 Precip.	Loc. 2 Temp.
							Avg. Output (kW)												
		(HH:MM:SS)	(dBA)	(dBA)	(dBA)	(dBA)	WT 38	WT 37	WT 28	WT 36	WT 73	Avg. WS (m/s)	Gust WS (m/s)	Avg. WS (m/s)	Gust WS (m/s)	Avg. WS (m/s)	Avg. WD (°)	(mm)	(°F)
Tuesday, March 10, 2020	3:40	00:10:00	33	41	35	29	67	0	0	28	0	1	2	0	2	2	333	0	14
Tuesday, March 10, 2020	3:50	00:10:00	32	40	34	29	127	58	74	48	0	1	2	0	2	2	333	0	14
Tuesday, March 10, 2020	4:00	00:10:00	55	80	35	28	270	87	47	143	2	1	2	1	2	5	333	0	14
Tuesday, March 10, 2020	4:10	00:10:00	30	41	32	28	292	264	131	246	81	1	3	1	3	6	333	0	13
Tuesday, March 10, 2020	4:20	00:10:00	31	46	33	28	401	389	287	366	130	2	3	1	3	6	333	0	13
Tuesday, March 10, 2020	4:30	00:10:00	32	44	35	28	264	231	187	248	54	1	3	0	1	6	333	0	13
Tuesday, March 10, 2020	4:40	00:10:00	50	74	38	28	227	173	109	141	0	2	3	0	1	5	333	0	13
Tuesday, March 10, 2020	4:50	00:10:00	30	42	32	27	177	107	59	119	0	1	2	0	1	5	333	0	13
Tuesday, March 10, 2020	5:00	00:10:00	29	37	30	27	89	11	14	28	0	1	2	0	1	5	333	0	13
Tuesday, March 10, 2020	5:10	00:10:00	29	38	32	27	69	0	0	9	0	1	2	0	1	4	333	0	13
Tuesday, March 10, 2020	5:20	00:10:00	27	37	28	25	25	0	0	0	0	1	1	0	0	4	333	0	13
Tuesday, March 10, 2020	5:30	00:10:00	24	36	26	22	0	0	0	0	0	0	1	0	0	3	333	0	13
Tuesday, March 10, 2020	5:40	00:10:00	24	32	25	23	0	0	0	0	0	0	0	0	1	3	333	0	13
Tuesday, March 10, 2020	5:50	00:10:00	24	33	26	22	0	0	0	0	0	0	0	0	1	3	333	0	13
Tuesday, March 10, 2020	6:00	00:10:00	52	75	48	22	0	0	0	0	0	0	0	0	1	2	333	0	14
Tuesday, March 10, 2020	6:10	00:10:00	28	43	30	23	0	0	0	0	0	0	0	0	1	2	333	0	14
Tuesday, March 10, 2020	6:20	00:10:00	25	33	26	23	0	0	0	0	0	0	0	0	1	2	333	0	15
Tuesday, March 10, 2020	6:30	00:10:00	26	37	28	23	0	0	0	0	0	0	0	0	0	2	333	0	16
Tuesday, March 10, 2020	6:40	00:10:00	50	75	34	25	0	0	0	0	0	0	0	0	1	2	333	0	16
Tuesday, March 10, 2020	6:50	00:10:00	41	64	38	23	0	0	0	0	0	0	0	0	1	2	333	0	17
Tuesday, March 10, 2020	7:00	00:10:00	29	40	30	26	0	0	0	0	0	0	0	0	1	2	333	0	17
Tuesday, March 10, 2020	7:10	00:10:00	49	74	37	27	0	0	0	0	0	0	0	0	1	2	333	0	17
Tuesday, March 10, 2020	7:20	00:10:00	48	72	44	27	0	0	0	0	0	0	0	0	1	1	333	0	18
Tuesday, March 10, 2020	7:30	00:10:00	31	38	33	26	0	0	0	0	0	0	0	0	1	1	333	0	18
Tuesday, March 10, 2020	7:40	00:10:00	32	42	35	27	0	0	0	0	0	0	0	0	1	1	333	0	18
Tuesday, March 10, 2020	7:50	00:10:00	53	75	48	31	0	0	0	0	0	0	0	0	2	2	333	0	19
Tuesday, March 10, 2020	8:00	00:10:00	48	71	41	30	0	0	0	0	0	0	1	1	2	3	333	0	20
Tuesday, March 10, 2020	8:10	00:10:00	49	74	40	30	0	0	0	0	0	0	0	1	2	3	333	0	20
Tuesday, March 10, 2020	8:20	00:10:00	42	56	44	32	0	0	0	0	0	0	0	0	2	2	333	0	20
Tuesday, March 10, 2020	8:30	00:10:00	39	50	43	32	0	0	0	0	0	0	0	0	2	2	333	0	21
Tuesday, March 10, 2020	8:40	00:10:00	48	71	44	32	0	0	0	0	0	0	1	1	3	2	333	0	21
Tuesday, March 10, 2020	8:50	00:10:00	44	63	45	30	0	0	0	0	0	0	0	1	2	3	333	0	22
Tuesday, March 10, 2020	9:00	00:10:00	33	50	35	28	0	0	0	0	0	0	0	1	2	3	333	0	22
Tuesday, March 10, 2020	9:10	00:10:00	47	69	40	29	0	18	0	0	0	0	1	2	3	3	333	0	23
Tuesday, March 10, 2020	9:20	00:10:00	48	73	38	29	0	0	0	0	0	0	0	2	3	3	333	0	23
Tuesday, March 10, 2020	9:30	00:10:00	49	73	38	28	0	0	0	0	0	0	2	1	3	2	333	0	24
Tuesday, March 10, 2020	9:40	00:10:00	55	80	37	26	0	0	0	0	0	0	1	0	1	2	333	0	24
Tuesday, March 10, 2020	9:50	00:10:00	34	53	35	27	0	0	0	0	0	0	1	0	2	2	333	0	24
Tuesday, March 10, 2020	10:00	00:10:00	44	69	36	25	0	0	0	0	0	0	1	0	2	2	333	0	25
Tuesday, March 10, 2020	10:10	00:10:00	45	68	36	26	0	0	0	0	0	0	1	1	2	2	333	0	25
Tuesday, March 10, 2020	10:20	00:10:00	31	52	33	27	0	0	0	0	0	0	1	1	2	2	333	0	25
Tuesday, March 10, 2020	10:30	00:10:00	47	73	37	29	0	0	0	0	0	0	1	0	2	2	333	0	25
Tuesday, March 10, 2020	10:40	00:10:00	37	52	40	28	0	0	0	0	0	0	1	0	2	1	333	0	25
Tuesday, March 10, 2020	10:50	00:10:00	48	73	42	30	0	0	0	0	0	0	1	0	1	1	333	0	25
Tuesday, March 10, 2020	11:00	00:10:00	49	73	39	26	0	0	0	0	0	1	2	1	2	0	333	0	26
Tuesday, March 10, 2020	11:10	00:10:00	51	72	43	30	0	15	0	0	0	1	3	1	2	2	333	0	26
Tuesday, March 10, 2020	11:20	00:10:00	50	73	41	27	0	0	0	0	0	0	1	1	2	2	333	0	26
Tuesday, March 10, 2020	11:30	00:10:00	28	44	31	24	0	0	0	0	0	0	0	0	2	1	333	0	26
Tuesday, March 10, 2020	11:40	00:10:00	29	49	29	25	0	0	0	0	0	0	1	0	2	2	333	0	27
Tuesday, March 10, 2020	11:50	00:10:00	46	72	33	24	0	0	0	0	0	0	0	0	2	2	333	0	27
Tuesday, March 10, 2020	12:00	00:10:00	48	73	32	22	0	0	0	0	0	0	1	1	2	2	333	0	27
Tuesday, March 10, 2020	12:10	00:10:00	48	73	39	22	0	0	0	0	0	0	1	1	2	1	333	0	27
Tuesday, March 10, 2020	12:20	00:10:00	48	73	35	24	0	0	0	0	0	0	1	1	4	3	333	0	27
Tuesday, March 10, 2020	12:30	00:10:00	46	71	37	27	0	0	0	0	0	0	1	1	2	4	333	0	28
Tuesday, March 10, 2020	12:40	00:10:00	47	72	39	27	0	0	0	0	0	0	2	0	2	4	333	0	28
Tuesday, March 10, 2020	12:50	00:10:00	48	73	41	28	0	0	0	0	0	0	1	2	3	2	333	0	28
Tuesday, March 10, 2020	13:00	00:10:00	46	70	40	27	0	0	0	0	0	1	2	2	3	1	333	0	29
Tuesday, March 10, 2020	13:10	00:10:00	54	76	44	28	0	0	0	0	0	1	2	1	3	2	333	0	29
Tuesday, March 10, 2020	13:20	00:10:00	49	71	51	28	0	0	0	0	0	0	1	0	2	3	333	0	29
Tuesday, March 10, 2020	13:30	00:10:00	54	77	45	25	0	0	0	0	0	0	0	0	2	2	333	0	29
Tuesday, March 10, 2020	13:40	00:10:00	54	77	48	26	0	0	0	0	0	0	1	1	3	2	333	0	30
Tuesday, March 10, 2020	13:50	00:10:00	53	76	43	25	0	0	0	0	0	0	1	1	3	2	333	0	30
Tuesday, March 10, 2020	14:00	00:10:00	49	74	34	25	0	0	0	0	0	0	0	1	3	2	333	0	30
Tuesday, March 10, 2020	14:10	00:10:00	50	73	42	25	0	0	0	0	0	0	1	1	2	3	333	0	29
Tuesday, March 10, 2020	14:20	00:10:00	54	76	49	24	0	0	0	0	0	0	1	1	2	2	333	0	30
Tuesday, March 10, 2020	14:30	00:10:00	47	71	43	25	0	0	0	0	0	0	1	1	3	2	333	0	30
Tuesday, March 10, 2020	14:40	00:10:00	26	34	27	24	0	0	0	0	0	0	1	2	3	2	333	0	30
Tuesday, March 10, 2020	14:50	00:10:00	27	41	30	24	0	0	0	0	0	0	1	2	3	3	333	0	29
Tuesday, March 10, 2020	15:00	00:10:00	48	73	35	25	0	12	0	0	0	1	3	2	4	3	333	0	29
Tuesday, March 10, 2020	15:10	00:10:00	57	73	58	26	6	105	19	65	0	1	2	3	5	3	333	0	29
Tuesday, March 10, 2020	15:20	00:10:00	47	72	37	27	0	15	3	2	0	1	3	1	3	3	333	0	28

Table A-6: Location 6 All Measurement Periods

Date	Start Time	Duration	Leq	Lmax	L10	L90	Closest Non-Curt. WT	Next Four Closest Non-Curtailed Wind Turbines				Loc. 6 Ground Level		Loc. 1 Ground Level		CRW Met Tower Hub Height		Loc. 2 Precip.	Loc. 2 Temp.
							Avg. Output (kW)												
		(HH:MM:SS)	(dBA)	(dBA)	(dBA)	(dBA)	WT 38	WT 37	WT 28	WT 36	WT 73	Avg. WS (m/s)	Gust WS (m/s)	Avg. WS (m/s)	Gust WS (m/s)	Avg. WS (m/s)	Avg. WD (°)	(mm)	(°F)
Tuesday, March 10, 2020	15:30	00:10:00	55	75	53	29	65	59	56	15	0	2	3	1	3	4	333	0	28
Tuesday, March 10, 2020	15:40	00:10:00	51	71	48	32	79	104	69	33	0	2	3	2	4	5	333	0	28
Tuesday, March 10, 2020	15:50	00:10:00	53	74	50	32	140	177	140	93	0	2	4	1	4	4	333	0	28
Tuesday, March 10, 2020	16:00	00:10:00	53	74	48	33	134	172	102	65	0	3	4	1	3	4	333	0	27
Tuesday, March 10, 2020	16:10	00:10:00	37	48	40	30	57	60	18	2	0	2	3	1	3	3	333	0	27
Tuesday, March 10, 2020	16:20	00:10:00	36	48	40	29	21	53	8	13	0	2	3	0	2	3	333	0	27
Tuesday, March 10, 2020	16:30	00:10:00	50	73	45	29	0	11	0	0	0	2	3	0	2	3	333	0	27
Tuesday, March 10, 2020	16:40	00:10:00	53	76	47	27	0	8	0	0	0	2	3	1	3	4	333	0	27
Tuesday, March 10, 2020	16:50	00:10:00	47	72	38	26	0	8	0	0	0	2	3	2	4	3	333	0	28
Tuesday, March 10, 2020	17:00	00:10:00	36	51	39	27	1	16	8	8	0	2	3	2	4	4	333	0	28
Tuesday, March 10, 2020	17:10	00:10:00	30	47	32	26	0	9	3	11	0	1	3	2	4	3	333	0	28
Tuesday, March 10, 2020	17:20	00:10:00	55	79	48	26	12	45	4	19	0	0	2	2	4	3	333	0	28
Tuesday, March 10, 2020	17:30	00:10:00	49	72	45	25	0	0	0	0	0	0	1	2	3	4	333	0	28
Tuesday, March 10, 2020	17:40	00:10:00	29	45	32	24	0	0	0	0	0	0	2	2	3	3	333	0	28
Tuesday, March 10, 2020	17:50	00:10:00	27	44	29	23	0	0	0	0	0	0	1	2	3	1	333	0	28
Tuesday, March 10, 2020	18:00	00:10:00	51	74	44	24	0	0	0	0	0	0	0	1	3	1	333	0	28
Tuesday, March 10, 2020	18:10	00:10:00	32	52	35	24	0	0	0	0	0	0	1	1	3	2	333	0	28
Tuesday, March 10, 2020	18:20	00:10:00	33	45	37	23	0	0	0	0	0	0	1	1	3	2	333	0	28
Tuesday, March 10, 2020	18:30	00:10:00	35	48	40	22	0	0	0	0	0	0	0	1	3	3	333	0	28
Tuesday, March 10, 2020	18:40	00:10:00	30	50	32	23	0	0	0	0	0	0	0	2	4	3	333	0	28
Tuesday, March 10, 2020	18:50	00:10:00	32	47	34	23	0	0	0	0	0	0	1	2	3	3	333	0	28
Tuesday, March 10, 2020	19:00	00:10:00	30	46	34	23	0	0	0	0	0	0	0	2	3	3	333	0	28
Tuesday, March 10, 2020	19:10	00:10:00	26	44	29	22	0	0	0	0	0	0	0	1	3	3	333	0	28
Tuesday, March 10, 2020	19:20	00:10:00	32	55	28	21	0	0	0	0	0	0	0	1	2	3	333	0	28
Tuesday, March 10, 2020	19:30	00:10:00	53	78	44	20	0	0	0	0	0	0	0	1	2	3	333	0	27
Tuesday, March 10, 2020	19:40	00:10:00	27	44	29	22	0	0	0	0	0	0	0	1	2	3	333	0	27
Tuesday, March 10, 2020	19:50	00:10:00	35	60	38	27	0	15	7	0	0	0	1	1	2	3	333	0	26
Tuesday, March 10, 2020	20:00	00:10:00	33	50	35	27	0	37	0	0	0	0	1	1	1	3	333	0	25
Tuesday, March 10, 2020	20:10	00:10:00	46	71	39	27	30	71	38	6	0	0	0	0	2	3	333	0	25
Tuesday, March 10, 2020	20:20	00:10:00	47	71	38	26	0	34	0	5	0	0	1	0	0	3	333	0	25
Tuesday, March 10, 2020	20:30	00:10:00	34	50	38	26	0	0	0	0	0	0	0	0	0	3	333	0	24
Tuesday, March 10, 2020	20:40	00:10:00	31	44	35	26	0	20	0	0	0	0	0	0	1	3	333	0	24
Tuesday, March 10, 2020	20:50	00:10:00	51	73	47	26	0	22	0	0	0	0	0	0	1	3	333	0	24
Tuesday, March 10, 2020	21:00	00:10:00	27	38	28	26	42	85	55	56	0	0	0	0	1	3	333	0	24
Tuesday, March 10, 2020	21:10	00:10:00	48	71	37	27	44	60	21	65	0	0	0	0	2	3	333	0	23
Tuesday, March 10, 2020	21:20	00:10:00	28	35	29	26	68	84	39	95	0	0	0	0	1	4	333	0	23
Tuesday, March 10, 2020	21:30	00:10:00	38	54	43	27	123	119	92	200	0	0	0	0	1	4	333	0	23
Tuesday, March 10, 2020	21:40	00:10:00	48	72	36	26	97	141	55	211	0	0	0	1	2	4	333	0	23
Tuesday, March 10, 2020	21:50	00:10:00	48	72	39	26	89	140	58	196	0	0	0	1	2	4	333	0	24
Tuesday, March 10, 2020	22:00	00:10:00	32	45	36	26	119	158	83	179	0	0	0	1	2	5	333	0	24
Tuesday, March 10, 2020	22:10	00:10:00	47	73	35	26	96	144	70	127	0	0	0	1	2	5	333	0	24
Tuesday, March 10, 2020	22:20	00:10:00	26	39	27	25	233	135	165	194	0	0	0	1	3	4	333	0	24
Tuesday, March 10, 2020	22:30	00:10:00	27	39	27	25	254	139	105	310	0	0	0	1	2	4	333	0	24
Tuesday, March 10, 2020	22:40	00:10:00	27	39	28	25	125	177	45	248	0	0	0	1	3	4	333	0	24
Tuesday, March 10, 2020	22:50	00:10:00	26	29	27	26	225	338	179	346	0	0	0	1	2	4	333	0	24
Tuesday, March 10, 2020	23:00	00:10:00	29	43	31	25	220	343	225	348	0	0	0	1	3	5	333	0	24
Tuesday, March 10, 2020	23:10	00:10:00	31	46	34	26	327	339	293	324	0	0	0	2	3	5	333	0	24
Tuesday, March 10, 2020	23:20	00:10:00	28	38	30	26	432	337	376	392	0	0	0	1	3	5	333	0	24
Tuesday, March 10, 2020	23:30	00:10:00	27	45	28	25	387	279	323	370	0	0	1	2	3	5	333	0	24
Tuesday, March 10, 2020	23:40	00:10:00	26	38	28	25	401	296	377	355	0	0	1	2	3	4	333	0	24
Tuesday, March 10, 2020	23:50	00:10:00	25	38	27	24	298	263	214	231	0	0	0	1	3	4	333	0	25
Wednesday, March 11, 2020	0:00	00:10:00	26	35	27	25	358	411	246	285	0	0	0	1	2	5	333	0	25
Wednesday, March 11, 2020	0:10	00:10:00	47	71	40	27	528	384	425	546	0	0	0	1	2	5	333	0	24
Wednesday, March 11, 2020	0:20	00:10:00	26	48	27	25	381	284	257	467	0	0	0	1	2	5	333	0	25
Wednesday, March 11, 2020	0:30	00:10:00	28	44	29	26	437	258	330	490	0	0	0	1	2	4	333	0	25
Wednesday, March 11, 2020	0:40	00:10:00	28	47	28	26	235	189	200	221	0	0	0	1	2	5	333	0	25
Wednesday, March 11, 2020	0:50	00:10:00	26	34	28	25	0	0	0	0	0	0	0	1	2	4	333	0	25
Wednesday, March 11, 2020	1:00	00:10:00	28	41	28	27	0	0	0	0	0	0	0	1	2	5	333	0	25
Wednesday, March 11, 2020	1:10	00:10:00	32	52	32	28	86	29	89	119	0	0	0	1	2	6	333	0	26
Wednesday, March 11, 2020	1:20	00:10:00	34	46	35	32	1144	1104	792	1058	0	0	0	2	4	6	333	0	26
Wednesday, March 11, 2020	1:30	00:10:00	35	43	37	34	1524	1398	767	1037	0	0	0	2	3	6	333	0	26
Wednesday, March 11, 2020	1:40	00:10:00	32	43	34	30	1053	981	565	613	0	0	0	2	3	5	333	0	26
Wednesday, March 11, 2020	1:50	00:10:00	31	46	32	29	815	778	540	540	0	0	0	2	3	5	333	0	25
Wednesday, March 11, 2020	2:00	00:10:00	32	36	33	31	950	1016	805	916	0	0	0	2	4	6	333	0	25
Wednesday, March 11, 2020	2:10	00:10:00	36	39	37	34	1545	1423	1679	1571	0	0	0	2	4	7	333	0	25
Wednesday, March 11, 2020	2:20	00:10:00	36	41	38	34	1420	1368	1532	1571	0	0	0	2	4	8	333	0	26
Wednesday, March 11, 2020	2:30	00:10:00	36	42	39	33	1602	1317	1566	2028	0	0	0	2	3	8	333	0	26
Wednesday, March 11, 2020	2:40	00:10:00	34	44	36	32	1194	1295	1225	1903	0	0	0	2	3	9	333	0	26
Wednesday, March 11, 2020	2:50	00:10:00	34	47	35	31	1286	1629	1126	1781	0	0	0	2	3	8	333	0	26
Wednesday, March 11, 2020	3:00	00:10:00	32	39	34	31	1087	1513	1229	2189	0	0	0	2	3	8	333	0	26
Wednesday, March 11, 2020	3:10	00:10:00	31	42	32	29	1073	1734	498	1791	0	0	0	2	3	7	333	0	26

Table A-6: Location 6 All Measurement Periods

Date	Start Time	Duration	Leq	Lmax	L10	L90	Closest Non-Curt. WT	Next Four Closest Non-Curtailed Wind Turbines				Loc. 6 Ground Level		Loc. 1 Ground Level		CRW Met Tower Hub Height		Loc. 2 Precip.	Loc. 2 Temp.
							Avg. Output (kW)												
		(HH:MM:SS)	(dBA)	(dBA)	(dBA)	(dBA)	WT 38	WT 37	WT 28	WT 36	WT 73	Avg. WS (m/s)	Gust WS (m/s)	Avg. WS (m/s)	Gust WS (m/s)	Avg. WS (m/s)	Avg. WD (°)	(mm)	(°F)
Wednesday, March 11, 2020	3:20	00:10:00	49	73	38	30	1125	2005	935	1697	0	0	0	2	4	8	333	0	26
Wednesday, March 11, 2020	3:30	00:10:00	50	75	37	32	1482	2167	1138	1772	0	0	0	2	3	8	333	0	26
Wednesday, March 11, 2020	3:40	00:10:00	36	41	38	34	1974	2278	1313	1727	0	0	0	2	3	8	333	0	27
Wednesday, March 11, 2020	3:50	00:10:00	38	43	39	36	2302	2292	1938	2137	0	0	0	2	4	9	274	0	26
Wednesday, March 11, 2020	4:00	00:10:00	54	79	39	36	2291	2299	2265	2291	0	0	0	2	4	9	221	0	27
Wednesday, March 11, 2020	4:10	00:10:00	38	43	39	36	2300	2300	2069	2146	0	0	0	2	4	9	225	0	27
Wednesday, March 11, 2020	4:20	00:10:00	53	78	39	35	2295	2300	1596	1674	0	0	0	2	4	10	227	0	26
Wednesday, March 11, 2020	4:30	00:10:00	50	74	38	33	2217	2300	1653	1694	0	0	0	2	3	10	228	0	26
Wednesday, March 11, 2020	4:40	00:10:00	34	40	35	33	2299	2300	1839	1709	0	0	0	2	4	10	229	0	26
Wednesday, March 11, 2020	4:50	00:10:00	34	38	35	33	2293	2301	1838	1679	0	0	0	2	4	10	227	0	26
Wednesday, March 11, 2020	5:00	00:10:00	34	38	35	33	2300	2300	1829	1600	0	0	1	2	3	9	224	0	26
Wednesday, March 11, 2020	5:10	00:10:00	35	40	37	34	2114	2295	1618	1707	0	0	0	2	4	8	224	0	26
Wednesday, March 11, 2020	5:20	00:10:00	33	38	35	32	1850	1978	1695	1969	0	0	0	2	3	7	224	0	27
Wednesday, March 11, 2020	5:30	00:10:00	32	45	34	31	1765	1536	1443	1999	0	0	1	2	4	9	221	0	27
Wednesday, March 11, 2020	5:40	00:10:00	36	41	37	34	2296	2232	2246	2285	0	0	1	3	5	10	219	0	27
Wednesday, March 11, 2020	5:50	00:10:00	35	40	37	34	2289	2280	2102	2291	0	0	0	3	4	10	217	0	27
Wednesday, March 11, 2020	6:00	00:10:00	35	40	37	34	2299	2299	2288	2300	0	0	0	3	4	10	218	0	27
Wednesday, March 11, 2020	6:10	00:10:00	36	41	37	35	2301	2301	2290	2300	0	0	0	3	5	10	217	0	27
Wednesday, March 11, 2020	6:20	00:10:00	37	44	38	36	2301	2301	2299	2299	0	0	0	3	5	11	219	0	27
Wednesday, March 11, 2020	6:30	00:10:00	52	73	49	36	2300	2299	2301	2301	0	0	0	3	5	11	217	0	28
Wednesday, March 11, 2020	6:40	00:10:00	37	42	38	36	2300	2301	2299	2300	0	0	0	2	4	11	214	0	28
Wednesday, March 11, 2020	6:50	00:10:00	37	47	38	36	2299	2302	2300	2299	0	0	1	3	4	11	213	0	28
Wednesday, March 11, 2020	7:00	00:10:00	38	42	39	36	2300	2300	2301	2301	0	0	0	3	5	11	212	0	28
Wednesday, March 11, 2020	7:10	00:10:00	53	74	48	38	2301	2298	2302	2301	0	0	1	3	5	12	214	0	28
Wednesday, March 11, 2020	7:20	00:10:00	39	52	40	38	2300	2301	2298	2299	0	0	1	3	4	12	212	0	28
Wednesday, March 11, 2020	7:30	00:10:00	50	75	42	39	2299	2299	2299	2299	0	0	1	3	4	12	212	0	28
Wednesday, March 11, 2020	7:40	00:10:00	52	73	45	39	2299	2300	2300	2299	0	0	1	3	5	12	211	0	29
Wednesday, March 11, 2020	7:50	00:10:00	53	76	47	40	2300	2301	2299	2299	0	0	1	3	5	13	211	0	29
Wednesday, March 11, 2020	8:00	00:10:00	51	72	46	40	2299	2299	2299	2298	0	0	1	3	6	13	210	0	29
Wednesday, March 11, 2020	8:10	00:10:00	42	55	43	40	2300	2299	2299	2299	0	0	1	3	5	12	208	0	30
Wednesday, March 11, 2020	8:20	00:10:00	59	84	47	39	2301	2299	2300	2299	0	0	1	3	4	12	206	0	30
Wednesday, March 11, 2020	8:30	00:10:00	48	72	44	38	2301	2300	2300	2301	0	0	1	3	6	12	205	0	30
Wednesday, March 11, 2020	8:40	00:10:00	52	74	44	39	2300	2300	591	2299	0	0	1	3	6	13	203	0	30
Wednesday, March 11, 2020	8:50	00:10:00	41	50	43	39	2299	2298	2053	2300	0	0	1	3	5	13	201	0	31
Wednesday, March 11, 2020	9:00	00:10:00	45	68	41	37	2299	2299	2300	2297	0	0	1	3	5	12	198	0	31
Wednesday, March 11, 2020	9:10	00:10:00	38	50	39	37	2300	2300	2302	2298	0	0	1	3	5	13	197	0	32
Wednesday, March 11, 2020	9:20	00:10:00	48	72	43	37	2300	2299	2301	2299	0	0	1	3	5	13	194	0	33
Wednesday, March 11, 2020	9:30	00:10:00	39	50	41	38	2299	2302	2299	2299	0	0	1	4	6	14	194	0	33
Wednesday, March 11, 2020	9:40	00:10:00	48	71	43	39	2300	2300	1390	2300	0	0	1	4	6	15	193	0	33
Wednesday, March 11, 2020	9:50	00:10:00	41	55	42	39	2299	2300	1279	2299	0	0	2	4	7	14	191	0	33
Wednesday, March 11, 2020	10:00	00:10:00	40	49	42	38	2299	2300	2298	2298	0	0	1	4	6	14	189	0	34
Wednesday, March 11, 2020	10:10	00:10:00	54	77	43	40	2299	2301	2299	2300	0	1	3	5	7	13	190	0	35
Wednesday, March 11, 2020	10:20	00:10:00	42	50	44	41	2298	2299	2298	2297	0	1	3	4	6	12	189	0	35
Wednesday, March 11, 2020	10:30	00:10:00	48	73	45	41	2299	2301	2297	2299	0	1	3	5	8	12	187	0	35
Wednesday, March 11, 2020	10:40	00:10:00	42	50	43	40	2299	2300	2298	2301	0	1	2	4	7	13	186	0	35
Wednesday, March 11, 2020	10:50	00:10:00	52	75	45	40	2301	2299	2298	2299	0	1	3	5	7	12	187	0	35
Wednesday, March 11, 2020	11:00	00:10:00	42	49	43	39	2301	2300	2301	2300	0	1	3	5	7	12	190	0	36
Wednesday, March 11, 2020	11:10	00:10:00	47	70	44	40	2301	2301	1943	2302	0	1	3	4	7	11	188	0	36
Wednesday, March 11, 2020	11:20	00:10:00	55	76	48	40	2299	2300	720	2300	0	1	3	4	7	12	186	0	37
Wednesday, March 11, 2020	11:30	00:10:00	42	56	44	39	2300	2303	2301	2302	0	1	3	4	7	11	187	0	37
Wednesday, March 11, 2020	11:40	00:10:00	51	73	46	40	2299	2301	2300	2300	0	1	3	5	8	10	187	0	38
Wednesday, March 11, 2020	11:50	00:10:00	43	51	45	41	2301	2300	2300	2300	0	2	4	5	7	10	185	0	39
Wednesday, March 11, 2020	12:00	00:10:00	44	54	46	41	2300	2302	2296	2302	0	2	4	5	8	11	188	0	39
Wednesday, March 11, 2020	12:10	00:10:00	45	50	47	41	2300	2300	2299	2301	0	2	4	4	7	11	190	0	39
Wednesday, March 11, 2020	12:20	00:10:00	43	50	45	41	2301	2300	2299	2301	0	2	3	5	8	11	192	0	39
Wednesday, March 11, 2020	12:30	00:10:00	50	73	47	41	2300	2300	2300	2301	1055	2	4	4	7	11	193	0	39
Wednesday, March 11, 2020	12:40	00:10:00	49	74	43	39	2299	2301	2300	2301	2301	1	4	4	7	10	193	0	39
Wednesday, March 11, 2020	12:50	00:10:00	48	72	44	40	2302	2300	879	2300	2300	1	3	5	8	10	197	0	39
Wednesday, March 11, 2020	13:00	00:10:00	49	73	43	40	2300	2301	1794	2302	2301	1	3	5	7	9	202	0	39
Wednesday, March 11, 2020	13:10	00:10:00	44	65	42	39	2298	2301	2300	2300	2300	1	3	5	7	9	202	0	40
Wednesday, March 11, 2020	13:20	00:10:00	54	78	45	38	2300	2300	2300	2300	2300	1	3	5	8	10	202	0	41
Wednesday, March 11, 2020	13:30	00:10:00	40	44	42	38	2302	2299	2302	2299	2302	0	2	5	8	10	204	0	41
Wednesday, March 11, 2020	13:40	00:10:00	50	76	42	38	2300	2298	2301	2301	2299	0	1	5	8	10	203	0	41
Wednesday, March 11, 2020	13:50	00:10:00	49	70	42	37	2299	2301	2302	2299	2301	0	2	5	8	10	204	0	42
Wednesday, March 11, 2020	14:00	00:10:00	50	71	44	39	2300	2302	1193	2301	2299	0	2	5	10	12	202	0	43
Wednesday, March 11, 2020	14:10	00:10:00	52	72	46	38	2300	2300	0	2300	2300	0	2	5	8	11	200	0	44
Wednesday, March 11, 2020	14:20	00:10:00	54	74	43	37	2301	2300	0	2300	2302	0	2	5	8	11	194	0	44
Wednesday, March 11, 2020	14:30	00:10:00	50	75	41	37	2301	2301	0	2299	2301	0	1	5	7	10	193	0	44
Wednesday, March 11, 2020	14:40	00:10:00	49	71	43	39	2300	2300	0	2299	2301	1	4	4	7	11	198	0	45
Wednesday, March 11, 2020	14:50	00:10:00	48	72	42	38	2301	2301	0	2292	2301	1	3	5	8	10	203	0	45
Wednesday, March 11, 2020	15:00	00:10:00	39	51	40	37	2298	2298	0	2298	2300	0	1	4	7	10	201	0	45

Table A-6: Location 6 All Measurement Periods

Date	Start Time	Duration	Leq	Lmax	L10	L90	Closest Non-Curt. WT	Next Four Closest Non-Curtailed Wind Turbines				Loc. 6 Ground Level		Loc. 1 Ground Level		CRW Met Tower Hub Height		Loc. 2 Precip.	Loc. 2 Temp.
							Avg. Output (kW)												
		(HH:MM:SS)	(dBA)	(dBA)	(dBA)	(dBA)	WT 38	WT 37	WT 28	WT 36	WT 73	Avg. WS (m/s)	Gust WS (m/s)	Avg. WS (m/s)	Gust WS (m/s)	Avg. WS (m/s)	Avg. WD (°)	(mm)	(°F)
Wednesday, March 11, 2020	15:10	00:08:10					2300	2299	361	2301	2299	0	1	4	7	9	195	0	44
Wednesday, March 11, 2020	15:20	0					2300	2300	2180	2300	2300	0	1	4	7	10	192	0	44
Wednesday, March 11, 2020	15:30	00:08:02					2300	2300	2267	2300	2300	1	2	4	7	10	191	0	44
Wednesday, March 11, 2020	15:40	00:10:00	47	74	46	38	2301	2300	2292	2301	2301	1	2	4	7	10	192	0	44
Wednesday, March 11, 2020	15:50	00:10:00	50	71	45	36	2301	2299	2301	2301	2300	1	2	4	7	10	193	0	44
Wednesday, March 11, 2020	16:00	00:10:00	49	72	39	34	2300	2299	2298	2300	2301	0	2	4	6	9	196	0	44
Wednesday, March 11, 2020	16:10	00:10:00	50	73	43	34	2300	2301	2301	2299	2297	0	1	4	7	9	195	0	44
Wednesday, March 11, 2020	16:20	00:10:00	46	69	40	36	2300	2301	2301	2300	2299	1	2	4	6	8	199	0	44
Wednesday, March 11, 2020	16:30	00:10:00	38	44	38	36	2299	2301	2298	2299	2301	0	1	4	7	8	200	0	44
Wednesday, March 11, 2020	16:40	00:10:00	47	70	40	36	2299	2300	2300	2301	2300	0	2	4	7	9	198	0	44
Wednesday, March 11, 2020	16:50	00:10:00	50	72	43	35	2300	2299	2299	2300	2301	0	1	4	6	8	205	0	43
Wednesday, March 11, 2020	17:00	00:10:00	37	49	38	34	2300	2301	2299	2300	2301	0	1	3	5	7	211	0	43
Wednesday, March 11, 2020	17:10	00:10:00	40	53	43	33	2300	2300	2292	2230	2301	0	1	2	4	6	208	0	43
Wednesday, March 11, 2020	17:20	00:10:00	49	73	38	32	2300	2301	2287	2284	2301	0	0	2	5	5	210	0	43
Wednesday, March 11, 2020	17:30	00:10:00	49	73	40	32	2300	2299	2300	2256	2301	0	1	2	3	6	211	0	43
Wednesday, March 11, 2020	17:40	00:10:00	52	75	44	32	2299	2300	2300	2291	2300	0	1	2	4	7	211	0	42
Wednesday, March 11, 2020	17:50	00:10:00	36	50	39	32	2300	2300	2300	2010	2300	0	0	2	4	7	211	0	42
Wednesday, March 11, 2020	18:00	00:10:00	35	49	37	32	2300	2301	2301	1964	2300	0	0	2	3	7	213	0	42
Wednesday, March 11, 2020	18:10	00:10:00	36	54	38	31	2293	2293	2259	1499	2300	0	0	1	2	7	214	0	41
Wednesday, March 11, 2020	18:20	00:10:00	45	68	40	31	1987	1839	1553	1472	2066	0	0	1	3	6	215	0	42
Wednesday, March 11, 2020	18:30	00:10:00	50	75	41	30	1817	1723	1531	1266	1736	0	0	1	2	5	217	0	42
Wednesday, March 11, 2020	18:40	00:10:00	50	72	46	30	1519	1490	1356	1180	1677	0	0	1	2	4	212	0	41
Wednesday, March 11, 2020	18:50	00:10:00	51	72	43	30	1612	1642	1380	1415	1561	0	0	1	2	4	203	0	41
Wednesday, March 11, 2020	19:00	00:10:00	56	82	48	33	1977	2076	1221	1844	1876	0	0	1	3	5	199	0	41
Wednesday, March 11, 2020	19:10	00:10:00	53	75	45	32	1989	2039	1138	1799	1934	0	0	2	3	6	190	0	41
Wednesday, March 11, 2020	19:20	00:10:00	48	71	37	33	1811	1904	467	1630	1689	0	0	2	3	5	193	0	40
Wednesday, March 11, 2020	19:30	00:10:00	35	48	36	32	1474	1572	1135	1294	1479	0	0	1	2	5	198	0	40
Wednesday, March 11, 2020	19:40	00:10:00	34	45	36	31	1267	1341	857	1174	1325	0	0	1	2	5	204	0	40
Wednesday, March 11, 2020	19:50	00:10:00	47	68	41	32	1204	1290	904	1098	1224	0	0	1	3	5	201	0	40
Wednesday, March 11, 2020	20:00	00:10:00	34	46	37	31	1144	1243	473	1173	1179	0	1	1	2	5	198	0	40
Wednesday, March 11, 2020	20:10	00:10:00	33	46	36	30	1025	1182	444	1142	1089	0	0	1	2	5	201	0	40
Wednesday, March 11, 2020	20:20	00:10:00	51	75	39	29	1082	1294	540	1195	1026	0	0	1	2	4	202	0	41
Wednesday, March 11, 2020	20:30	00:10:00	31	41	33	28	1084	1231	377	1200	1126	0	0	1	2	5	199	0	41
Wednesday, March 11, 2020	20:40	00:10:00	51	75	42	29	974	1183	573	1135	1006	0	0	2	3	5	201	0	41
Wednesday, March 11, 2020	20:50	00:10:00	52	73	47	28	874	1064	835	1017	887	0	0	1	3	5	210	0	42
Wednesday, March 11, 2020	21:00	00:10:00	49	72	34	29	944	1137	1020	1061	914	0	0	1	2	5	212	0	42
Wednesday, March 11, 2020	21:10	00:10:00	33	46	34	30	1058	1179	1037	1044	959	0	0	1	3	5	215	0	41
Wednesday, March 11, 2020	21:20	00:10:00	50	74	39	28	908	1013	826	908	920	0	1	1	3	5	212	0	42
Wednesday, March 11, 2020	21:30	00:10:00	30	38	33	28	1137	1215	999	1184	1067	0	1	1	4	5	208	0	42
Wednesday, March 11, 2020	21:40	00:10:00	46	70	38	29	1290	1318	1158	1276	1137	0	0	1	2	5	214	0	41
Wednesday, March 11, 2020	21:50	00:10:00	31	44	32	29	1101	1158	1019	1054	990	0	0	1	3	5	214	0	41
Wednesday, March 11, 2020	22:00	00:10:00	45	66	36	29	1060	1156	927	1068	973	0	0	1	2	6	213	0	41
Wednesday, March 11, 2020	22:10	00:10:00	34	43	36	31	1401	1305	1192	1273	1263	0	1	1	3	6	211	0	41
Wednesday, March 11, 2020	22:20	00:10:00	35	51	37	31	1397	1357	1220	1297	1379	0	1	1	2	7	214	0	42
Wednesday, March 11, 2020	22:30	00:10:00	30	43	31	28	916	837	726	738	971	0	1	1	3	6	218	0	41
Wednesday, March 11, 2020	22:40	00:10:00	34	57	33	28	832	758	578	678	766	0	1	1	3	6	223	0	42
Wednesday, March 11, 2020	22:50	00:10:00	31	52	31	27	605	586	474	532	551	0	1	2	3	6	228	0	42
Wednesday, March 11, 2020	23:00	00:10:00	29	49	29	24	423	435	316	419	389	0	0	1	2	6	226	0	42
Wednesday, March 11, 2020	23:10	00:10:00	50	74	41	25	389	328	297	295	404	0	1	1	2	5	229	0	42
Wednesday, March 11, 2020	23:20	00:10:00	27	38	29	25	401	295	262	162	329	0	0	2	2	4	219	0	42
Wednesday, March 11, 2020	23:30	00:10:00	28	44	30	24	429	310	246	245	334	0	0	2	3	4	217	0	42
Wednesday, March 11, 2020	23:40	00:10:00	27	40	29	25	811	851	447	889	672	0	0	2	3	5	189	0	42
Wednesday, March 11, 2020	23:50	00:10:00	26	35	28	24	582	653	202	615	359	0	1	1	3	7	182	0	42
Thursday, March 12, 2020	0:00	00:10:00	28	47	30	25	542	787	76	819	574	0	1	1	3	6	186	0	42
Thursday, March 12, 2020	0:10	00:10:00	49	72	38	25	366	611	142	729	412	1	2	1	2	5	191	0	42
Thursday, March 12, 2020	0:20	00:10:00	32	47	36	26	521	537	373	769	544	0	1	1	2	4	186	0	41
Thursday, March 12, 2020	0:30	00:10:00	34	49	37	27	673	677	564	772	795	0	1	2	3	4	180	0	40
Thursday, March 12, 2020	0:40	00:10:00	32	51	34	26	600	514	435	710	624	0	1	1	2	5	175	0	39
Thursday, March 12, 2020	0:50	00:10:00	36	55	38	23	15	16	4	22	9	0	2	1	2	4	171	0	39
Thursday, March 12, 2020	1:00	00:10:00	38	54	42	27	0	0	0	0	0	1	2	1	2	3	114	0	39
Thursday, March 12, 2020	1:10	00:10:00	36	50	40	24	0	0	0	0	0	1	3	1	3	3	70	0	39
Thursday, March 12, 2020	1:20	00:10:00	46	70	43	25	0	20	0	0	0	0	1	1	3	3	73	0	39
Thursday, March 12, 2020	1:30	00:10:00	36	49	40	24	5	0	0	39	0	0	1	1	2	3	62	0	39
Thursday, March 12, 2020	1:40	00:10:00	32	52	36	22	0	0	0	0	0	0	0	0	2	3	65	0	38
Thursday, March 12, 2020	1:50	00:10:00	33	49	37	23	0	0	0	0	0	0	1	0	2	3	66	0	38
Thursday, March 12, 2020	2:00	00:10:00	33	50	37	23	19	28	13	19	28	0	1	0	2	4	65	0	38
Thursday, March 12, 2020	2:10	00:10:00	34	49	39	24	80	86	82	66	108	0	0	0	2	5	59	0	41
Thursday, March 12, 2020	2:20	00:10:00	33	50	36	25	169	132	131	103	260	0	0	0	2	6	44	0	40
Thursday, March 12, 2020	2:30	00:10:00	34	48	38	26	387	368	359	260	433	0	1	1	3	6	44	0	40
Thursday, March 12, 2020	2:40	00:10:00	35	55	38	27	478	510	454	401	640	0	1	1	2	6	43	0	40
Thursday, March 12, 2020	2:50	00:10:00	33	52	35	26	510	519	503	542	536	0	1	1	2	6	45	0	40

Table A-6: Location 6 All Measurement Periods

Date	Start Time	Duration	Leq	Lmax	L10	L90	Closest Non-Curt. WT	Next Four Closest Non-Curtailed Wind Turbines				Loc. 6 Ground Level		Loc. 1 Ground Level		CRW Met Tower Hub Height		Loc. 2 Precip.	Loc. 2 Temp.
							Avg. Output (kW)												
		(HH:MM:SS)	(dBA)	(dBA)	(dBA)	(dBA)	WT 38	WT 37	WT 28	WT 36	WT 73	Avg. WS (m/s)	Gust WS (m/s)	Avg. WS (m/s)	Gust WS (m/s)	Avg. WS (m/s)	Avg. WD (°)	(mm)	(°F)
Thursday, March 12, 2020	3:00	00:10:00	34	53	38	27	398	411	368	372	542	0	1	1	2	7	47	0	41
Thursday, March 12, 2020	3:10	00:10:00	33	51	37	26	527	483	524	554	849	0	2	1	3	8	46	0	40
Thursday, March 12, 2020	3:20	00:10:00	33	45	36	29	1049	934	1038	927	1160	0	2	1	3	9	45	0	39
Thursday, March 12, 2020	3:30	00:10:00	52	76	39	30	982	1060	1134	888	1210	1	2	1	3	9	44	0	38
Thursday, March 12, 2020	3:40	00:10:00	49	73	43	31	1530	1258	1528	1116	1483	0	1	2	4	10	47	0	39
Thursday, March 12, 2020	3:50	00:10:00	37	52	41	31	1668	1641	1643	1446	1635	1	1	2	3	10	43	0	38
Thursday, March 12, 2020	4:00	00:10:00	55	80	44	33	1493	1027	1309	1517	1517	2	3	1	3	10	36	0	38
Thursday, March 12, 2020	4:10	00:10:00	39	52	42	35	1594	953	950	1388	1512	2	3	2	4	10	29	0	38
Thursday, March 12, 2020	4:20	00:10:00	40	55	43	37	1839	1162	1095	1593	1665	3	4	2	4	10	23	0	38
Thursday, March 12, 2020	4:30	00:10:00	50	72	46	34	1465	990	801	1332	1368	2	3	2	3	10	22	0	37
Thursday, March 12, 2020	4:40	00:10:00	36	54	38	32	1574	890	948	1211	1503	1	3	1	2	10	20	0	37
Thursday, March 12, 2020	4:50	00:10:00	40	53	44	34	2150	1817	1807	1916	2184	2	3	2	3	13	13	0	38
Thursday, March 12, 2020	5:00	00:10:00	50	73	48	38	2283	2279	2279	2281	2292	3	5	3	6	15	127	0	38
Thursday, March 12, 2020	5:10	00:10:00	53	63	57	48	2300	2299	2299	2301	2299	5	6	5	7	14	329	0	37
Thursday, March 12, 2020	5:20	00:10:00	60	71	63	54	2300	2298	2299	2302	2297	6	9	5	8	16	279	0	37
Thursday, March 12, 2020	5:30	00:10:00	60	70	63	54	2298	2300	2299	2302	2301	6	8	5	8	15	151	0	37
Thursday, March 12, 2020	5:40	00:10:00	56	66	60	52	2300	2297	2300	2298	2301	5	7	5	7	13	293	0	37
Thursday, March 12, 2020	5:50	00:10:00	59	69	62	53	2300	2299	2298	2301	2297	6	8	5	8	14	338	0	37
Thursday, March 12, 2020	6:00	00:10:00	60	69	63	55	2300	2301	2299	2302	2299	6	9	5	8	14	346	0	37
Thursday, March 12, 2020	6:10	00:10:00	61	73	64	55	2299	2301	2298	2300	2300	6	10	4	7	13	347	0	36
Thursday, March 12, 2020	6:20	00:10:00	59	71	62	54	2301	2144	2302	2300	2299	6	9	4	7	12	327	0	36
Thursday, March 12, 2020	6:30	00:10:00	59	73	62	51	2299	853	2298	2301	2300	5	8	4	7	12	350	0	36
Thursday, March 12, 2020	6:40	00:10:00	55	66	58	48	2201	2300	2147	2300	2300	5	7	4	7	11	333	0	36
Thursday, March 12, 2020	6:50	00:10:00	53	75	55	43	2202	2300	1701	2300	2300	4	6	3	5	11	343	0	36
Thursday, March 12, 2020	7:00	00:10:00	49	61	53	42	2048	2299	1953	2300	2300	4	5	3	5	11	345	0	36
Thursday, March 12, 2020	7:10	00:10:00	46	62	49	41	1503	2195	1464	2193	2295	4	6	2	4	9	340	0	36
Thursday, March 12, 2020	7:20	00:10:00	51	75	48	39	1944	2075	1471	2259	2242	3	6	2	5	10	348	0	36
Thursday, March 12, 2020	7:30	00:10:00	45	59	48	40	1991	2276	1739	2284	2282	3	5	2	4	10	343	0	35
Thursday, March 12, 2020	7:40	00:10:00	54	74	48	40	1990	2290	2228	2210	2299	4	5	2	4	11	336	0	35
Thursday, March 12, 2020	7:50	00:10:00	54	75	48	40	2143	2300	2289	2286	2299	3	5	2	4	11	340	0	35
Thursday, March 12, 2020	8:00	00:10:00	57	75	55	39	2211	2300	2082	2300	2010	3	4	2	4	11	333	0	35
Thursday, March 12, 2020	8:10	00:10:00	43	56	46	40	2196	2300	2276	2300	2284	2	4	3	5	11	340	0	35
Thursday, March 12, 2020	8:20	00:10:00	54	76	49	41	2269	2300	2235	2299	2280	3	5	3	4	12	337	0	36
Thursday, March 12, 2020	8:30	00:10:00	59	82	52	40	2212	2278	2180	2066	2300	3	5	3	5	12	334	0	36
Thursday, March 12, 2020	8:40	00:10:00	56	76	54	40	1738	2281	2055	2276	2053	3	5	3	5	11	338	0	36
Thursday, March 12, 2020	8:50	00:10:00	48	68	47	40	2038	2296	2275	2204	2098	3	5	3	6	11	342	0	36
Thursday, March 12, 2020	9:00	00:10:00	59	79	54	42	2067	2257	2148	2264	2178	3	5	3	4	11	330	0	36
Thursday, March 12, 2020	9:10	00:10:00	50	72	45	41	2208	2290	2260	2297	2238	4	5	3	6	9	321	0	36
Thursday, March 12, 2020	9:20	00:10:00	45	60	47	41	2205	2186	2206	2062	2274	4	5	3	6	9	317	0	36
Thursday, March 12, 2020	9:30	00:10:00	47	61	49	43	2018	2155	2133	2121	2300	4	6	4	7	10	318	0	36
Thursday, March 12, 2020	9:40	00:10:00	54	72	57	47	2279	2283	2280	2281	2300	5	9	5	9	13	329	0	36
Thursday, March 12, 2020	9:50	00:10:00	60	77	62	54	2298	2303	2300	2300	2299	7	9	5	8	13	332	0	36
Thursday, March 12, 2020	10:00	00:10:00	60	72	63	54	2300	2302	2300	2301	2299	7	12	5	9	13	332	0	35
Thursday, March 12, 2020	10:10	00:10:00	58	67	60	52	2301	2300	2300	2299	2301	6	9	6	9	13	334	0	35
Thursday, March 12, 2020	10:20	00:10:00	61	77	64	53	2300	2301	2300	2302	2300	7	10	6	9	13	333	0	35
Thursday, March 12, 2020	10:30	00:10:00	61	75	64	56	2299	2300	2299	1143	2300	7	10	6	9	14	334	0	35
Thursday, March 12, 2020	10:40	00:10:00	62	77	65	56	2301	2299	2299	0	2300	7	10	6	9	12	335	0	35
Thursday, March 12, 2020	10:50	00:10:00	57	73	59	51	2301	2301	2281	0	2301	6	9	5	10	11	339	0	34
Thursday, March 12, 2020	11:00	00:10:00	57	77	57	47	2240	2280	2277	0	2288	5	8	5	8	12	337	0	34
Thursday, March 12, 2020	11:10	00:10:00	57	73	59	51	2292	2298	2299	0	2298	6	9	6	10	14	330	0	36
Thursday, March 12, 2020	11:20	00:10:00	65	76	69	60	2300	2300	2300	0	2302	8	11	7	10	15	333	0	36
Thursday, March 12, 2020	11:30	00:10:00	65	75	68	60	2300	2299	2299	0	2301	8	11	7	12	14	327	0	35
Thursday, March 12, 2020	11:40	00:10:00	63	75	66	57	2300	2300	2299	0	2298	8	11	6	10	14	319	0	35
Thursday, March 12, 2020	11:50	00:10:00	61	71	64	55	2299	2299	2298	926	2300	7	11	7	10	14	318	0	34
Thursday, March 12, 2020	12:00	00:10:00	61	76	64	54	2300	2300	2299	2300	2299	7	10	5	10	14	320	0	34
Thursday, March 12, 2020	12:10	00:10:00	59	71	61	53	2300	2299	2302	2299	2300	7	10	6	10	14	322	0	35
Thursday, March 12, 2020	12:20	00:10:00	61	69	64	56	2299	2299	2300	2299	2300	8	10	7	11	14	324	0	36
Thursday, March 12, 2020	12:30	00:10:00	64	72	66	59	2301	2300	2302	2301	2299	8	11	7	11	13	318	0	37
Thursday, March 12, 2020	12:40	00:10:00	62	70	65	58	2169	2161	2171	2172	2172	8	11	6	10	15	320	0	37
Thursday, March 12, 2020	12:50	00:10:00	64	74	68	58	74	74	72	78	80	9	12	6	10	14	320	0	38
Thursday, March 12, 2020	13:00	00:10:00	64	76	67	59	0	0	0	0	0	8	11	7	11	15	317	0	38
Thursday, March 12, 2020	13:10	00:10:00	62	73	66	57	0	0	0	0	0	8	11	7	10	15	322	0	39
Thursday, March 12, 2020	13:20	00:10:00	64	74	67	58	1170	1207	1262	1137	1210	8	13	8	13	14	319	0	38
Thursday, March 12, 2020	13:30	00:10:00	61	71	65	55	2300	2301	2299	2297	2300	8	11	7	11	15	314	0	38
Thursday, March 12, 2020	13:40	00:10:00	62	72	65	54	2299	2301	2296	2296	2300	8	11	6	9	14	313	0	37
Thursday, March 12, 2020	13:50	00:10:00	64	73	67	58	2299	2300	2300	2298	2299	8	12	7	11	14	315	0	38
Thursday, March 12, 2020	14:00	00:10:00	63	79	66	57	2301	2301	2301	2299	2301	9	12	7	11	14	311	0	37
Thursday, March 12, 2020	14:10	00:10:00	61	72	64	56	2299	2300	2301	2300	2301	8	12	7	12	14	312	0	37
Thursday, March 12, 2020	14:20	00:10:00	62	72	66	57	2300	2301	2300	2297	2301	8	12	7	11	15	315	0	37
Thursday, March 12, 2020	14:30	00:10:00	63	74	66	56	2303	2299	2297	2299	2300	8	11	7	12	13	311	0	36
Thursday, March 12, 2020	14:40	00:10:00	63	71	66	58	2302	2299	2300	2297	2302	8	11	7	12	15	309	0	36

Table A-6: Location 6 All Measurement Periods

Date	Start Time	Duration	Leq	Lmax	L10	L90	Closest Non-Curt. WT	Next Four Closest Non-Curtailed Wind Turbines				Loc. 6 Ground Level		Loc. 1 Ground Level		CRW Met Tower Hub Height		Loc. 2 Precip.	Loc. 2 Temp.
							Avg. Output (kW)												
		(HH:MM:SS)	(dBA)	(dBA)	(dBA)	(dBA)	WT 38	WT 37	WT 28	WT 36	WT 73	Avg. WS (m/s)	Gust WS (m/s)	Avg. WS (m/s)	Gust WS (m/s)	Avg. WS (m/s)	Avg. WD (°)	(mm)	(°F)
Thursday, March 12, 2020	14:50	00:10:00	60	69	64	54	2299	2301	2300	2298	2301	8	11	7	11	15	310	0	37
Thursday, March 12, 2020	15:00	00:10:00	65	75	69	59	2298	2299	2298	2299	2297	9	12	7	12	14	311	0	37
Thursday, March 12, 2020	15:10	00:10:00	66	74	69	61	2297	2300	2301	2298	2299	10	13	7	10	15	309	0	37
Thursday, March 12, 2020	15:20	00:10:00	64	75	67	58	2299	2300	2300	2298	2302	9	13	7	11	14	312	0	36
Thursday, March 12, 2020	15:30	00:10:00	63	74	66	57	2300	2300	2298	2300	2298	9	12	6	10	12	307	0	37
Thursday, March 12, 2020	15:40	00:10:00	60	72	63	55	2302	2302	2298	2299	2299	8	11	6	9	13	302	0	36
Thursday, March 12, 2020	15:50	00:10:00	58	70	61	50	2302	2301	2298	2293	2301	7	11	6	9	14	309	0	36
Thursday, March 12, 2020	16:00	00:10:00	58	72	62	49	2300	2300	2299	2299	2301	7	11	6	9	13	309	0	35
Thursday, March 12, 2020	16:10	00:10:00	62	73	65	56	2300	2299	2299	2299	2301	8	12	7	11	14	307	0	37
Thursday, March 12, 2020	16:20	00:10:00	63	73	66	56	2299	2300	2300	2298	2301	8	12	7	12	16	310	0	36
Thursday, March 12, 2020	16:30	00:10:00	64	76	68	56	2302	2300	2299	2299	2300	9	12	7	11	16	308	0	36
Thursday, March 12, 2020	16:40	00:10:00	65	76	69	58	2300	2301	2300	2300	2300	9	14	7	11	14	308	0	36
Thursday, March 12, 2020	16:50	00:10:00	62	72	65	57	2299	2302	2298	2299	2302	8	11	7	10	13	302	0	36
Thursday, March 12, 2020	17:00	00:10:00	63	72	66	58	2299	2298	2299	2300	2300	9	11	7	13	16	301	0	36
Thursday, March 12, 2020	17:10	00:10:00	60	78	63	53	2301	2301	2300	2301	2300	8	11	7	10	17	305	0	35
Thursday, March 12, 2020	17:20	00:10:00	61	73	64	54	2300	2300	2299	2301	2300	8	11	7	12	14	302	0	34
Thursday, March 12, 2020	17:30	00:10:00	60	70	64	54	2300	2300	2298	2301	2301	8	11	7	12	16	300	0	34
Thursday, March 12, 2020	17:40	00:10:00	61	75	64	54	2300	2299	2299	2300	2298	8	11	7	12	14	303	0	33
Thursday, March 12, 2020	17:50	00:10:00	63	71	66	56	2298	2302	2299	2300	2299	9	12	5	8	15	306	0	33
Thursday, March 12, 2020	18:00	00:10:00	58	68	61	53	2298	2301	2299	2301	2302	7	11	6	9	16	302	0	33
Thursday, March 12, 2020	18:10	00:10:00	59	67	62	52	2301	2300	2300	2301	2300	8	10	6	10	15	302	0	32
Thursday, March 12, 2020	18:20	00:10:00	58	71	61	53	2300	2300	2300	2299	2300	8	11	5	9	14	302	0	32
Thursday, March 12, 2020	18:30	00:10:00	63	75	66	57	2300	2300	2299	2301	2300	8	12	6	10	13	302	0	32
Thursday, March 12, 2020	18:40	00:10:00	59	77	62	53	2300	2299	2300	2301	2300	8	10	6	9	12	301	0	32
Thursday, March 12, 2020	18:50	00:10:00	53	65	56	46	2296	2298	2298	2296	2297	6	10	5	9	12	307	0	32
Thursday, March 12, 2020	19:00	00:10:00	53	73	55	47	2300	2300	2302	2299	2301	6	9	4	8	12	309	0	31
Thursday, March 12, 2020	19:10	00:10:00	54	64	57	48	2302	2301	2301	2301	2299	6	9	5	10	12	310	0	31
Thursday, March 12, 2020	19:20	00:10:00	56	73	58	47	2290	2299	2300	2299	2290	6	10	5	8	12	308	0	30
Thursday, March 12, 2020	19:30	00:10:00	53	75	52	45	2279	2299	2172	2281	2204	5	8	4	7	11	305	0	30
Thursday, March 12, 2020	19:40	00:10:00	46	57	48	42	2296	2288	2278	2223	2295	5	7	3	6	10	299	0	30
Thursday, March 12, 2020	19:50	00:10:00	53	77	49	42	2288	2275	2297	2246	2300	5	6	4	7	11	298	0	29
Thursday, March 12, 2020	20:00	00:10:00	44	54	46	40	2289	2287	2202	2256	2261	5	6	4	7	13	298	0	29
Thursday, March 12, 2020	20:10	00:10:00	47	58	50	42	2298	2300	2283	2295	2151	5	8	4	7	12	295	0	29
Thursday, March 12, 2020	20:20	00:10:00	51	60	54	47	2300	2300	2301	2300	2279	6	9	4	7	11	293	0	29
Thursday, March 12, 2020	20:30	00:10:00	52	72	54	46	2301	2298	2300	2300	2300	6	9	4	8	12	294	0	29
Thursday, March 12, 2020	20:40	00:10:00	52	73	52	43	2300	2300	2300	2299	2299	5	8	4	7	12	292	0	29
Thursday, March 12, 2020	20:50	00:10:00	49	72	47	42	2300	2299	2299	2299	2301	4	7	4	6	12	292	0	29
Thursday, March 12, 2020	21:00	00:10:00	45	59	47	42	2300	2300	2300	2300	2299	5	7	4	6	11	292	0	28
Thursday, March 12, 2020	21:10	00:10:00	42	49	44	40	2300	2299	2301	2300	2300	4	6	4	7	12	292	0	28
Thursday, March 12, 2020	21:20	00:10:00	43	54	45	41	2299	2299	2300	2301	2296	4	6	4	7	12	290	0	28
Thursday, March 12, 2020	21:30	00:10:00	43	51	45	40	2300	2301	2300	2299	2300	4	7	4	6	12	291	0	28
Thursday, March 12, 2020	21:40	00:10:00	41	53	43	39	2300	2299	2297	2235	2284	3	6	4	7	12	289	0	27
Thursday, March 12, 2020	21:50	00:10:00	40	51	42	37	2300	2299	2299	2202	2221	3	6	4	7	12	287	0	27
Thursday, March 12, 2020	22:00	00:10:00	40	50	42	38	2301	2299	2301	2291	2272	3	6	4	6	11	287	0	27
Thursday, March 12, 2020	22:10	00:10:00	40	49	42	38	2299	2301	2300	2293	2290	2	5	4	7	11	283	0	27
Thursday, March 12, 2020	22:20	00:10:00	39	46	41	37	2299	2300	2300	1833	2294	3	6	4	5	12	281	0	27
Thursday, March 12, 2020	22:30	00:10:00	41	48	44	39	2299	2299	2299	2226	2299	4	6	4	7	12	286	0	27
Thursday, March 12, 2020	22:40	00:10:00	41	51	43	38	2300	2300	2300	2266	2269	3	6	4	6	12	285	0	27
Thursday, March 12, 2020	22:50	00:10:00	40	48	42	37	2300	2300	2299	1964	2299	3	6	3	5	11	278	0	27
Thursday, March 12, 2020	23:00	00:10:00	43	52	45	40	2301	2299	2300	2291	2299	4	6	4	7	12	282	0	27
Thursday, March 12, 2020	23:10	00:10:00	39	48	41	37	2300	2299	2300	2300	2299	2	5	4	7	12	285	0	27
Thursday, March 12, 2020	23:20	00:10:00	38	47	39	37	2300	2300	2300	2284	2299	2	4	3	6	11	281	0	27
Thursday, March 12, 2020	23:30	00:10:00	39	50	41	36	2300	2300	2300	2201	2301	2	5	3	5	11	279	0	27
Thursday, March 12, 2020	23:40	00:10:00	39	47	40	37	2299	2300	2300	2202	2300	2	5	3	5	10	280	0	27
Thursday, March 12, 2020	23:50	00:10:00	39	50	41	38	2301	2299	2301	2010	2298	2	5	3	5	10	277	0	27
Friday, March 13, 2020	0:00	00:10:00	36	46	37	35	2301	2299	2299	1638	2300	1	4	3	5	11	277	0	27
Friday, March 13, 2020	0:10	00:10:00	37	44	38	35	2299	2299	2299	1859	2299	2	4	4	6	11	278	0	26
Friday, March 13, 2020	0:20	00:10:00	51	75	42	38	2300	2301	2300	2076	2300	2	6	3	6	11	279	0	26
Friday, March 13, 2020	0:30	00:10:00	40	50	42	38	2301	2299	2300	2286	2300	3	6	4	7	12	281	0	27
Friday, March 13, 2020	0:40	00:10:00	41	49	43	39	1301	1303	1303	1300	1306	3	6	4	7	12	284	0	26
Friday, March 13, 2020	0:50	00:10:00	36	47	39	32	0	0	0	0	0	2	5	4	6	11	288	0	26
Friday, March 13, 2020	1:00	00:10:00	34	48	36	31	0	0	0	0	0	1	3	3	6	11	287	0	26
Friday, March 13, 2020	1:10	00:10:00	52	73	36	30	0	0	0	0	0	0	2	3	5	10	280	0	26
Friday, March 13, 2020	1:20	00:10:00	35	40	36	34	2217	2249	2193	2238	2121	0	1	4	6	9	275	0	26
Friday, March 13, 2020	1:30	00:10:00	36	39	37	35	2149	2296	2294	2297	2262	1	1	3	6	9	274	0	25
Friday, March 13, 2020	1:40	00:10:00	40	48	42	37	2207	2297	2300	2290	2285	2	5	4	6	10	276	0	25
Friday, March 13, 2020	1:50	00:10:00	43	53	45	41	2286	2300	2299	2262	2292	3	6	4	7	11	282	0	25
Friday, March 13, 2020	2:00	00:10:00	39	49	41	36	2300	2300	2301	2212	2194	2	5	4	6	12	285	0	26
Friday, March 13, 2020	2:10	00:10:00	38	50	40	36	2300	2301	2299	2207	2294	2	6	3	5	11	283	0	25
Friday, March 13, 2020	2:20	00:10:00	37	49	38	35	2299	2301	2301	1679	2297	1	4	2	6	11	284	0	26
Friday, March 13, 2020	2:30	00:10:00	36	44	37	34	2151	2173	2196	950	2279	1	4	2	5	10	281	0	26

Table A-6: Location 6 All Measurement Periods

Date	Start Time	Duration	Leq	Lmax	L10	L90	Closest Non-Curt. WT	Next Four Closest Non-Curtailed Wind Turbines				Loc. 6 Ground Level		Loc. 1 Ground Level		CRW Met Tower Hub Height		Loc. 2 Precip.	Loc. 2 Temp.
							Avg. Output (kW)												
		(HH:MM:SS)	(dBA)	(dBA)	(dBA)	(dBA)	WT 38	WT 37	WT 28	WT 36	WT 73	Avg. WS (m/s)	Gust WS (m/s)	Avg. WS (m/s)	Gust WS (m/s)	Avg. WS (m/s)	Avg. WD (°)	(mm)	(°F)
Friday, March 13, 2020	2:40	00:10:00	38	48	40	36	1931	2177	1795	1337	1802	3	6	2	4	10	281	0	25
Friday, March 13, 2020	2:50	00:10:00	39	54	41	37	2047	2275	1813	1617	1658	2	6	2	4	10	282	0	25
Friday, March 13, 2020	3:00	00:10:00	36	43	37	34	2013	2225	1939	1089	1700	1	4	2	4	10	284	0	25
Friday, March 13, 2020	3:10	00:10:00	36	45	37	34	1691	2206	1878	1142	1572	1	3	2	4	10	289	0	24
Friday, March 13, 2020	3:20	00:10:00	50	74	37	34	1804	2268	1811	1191	1638	1	4	2	5	10	291	0	24
Friday, March 13, 2020	3:30	00:10:00	38	44	39	36	2132	2283	2189	1588	1570	2	5	2	5	9	291	0	24
Friday, March 13, 2020	3:40	00:10:00	36	49	37	35	2038	2221	2010	1153	1632	2	4	2	4	8	284	0	24
Friday, March 13, 2020	3:50	00:10:00	36	46	38	35	2210	2169	2105	1063	1589	1	5	3	6	9	278	0	24
Friday, March 13, 2020	4:00	00:10:00	53	79	37	34	1663	2156	1907	1488	1673	1	3	4	6	9	277	0	24
Friday, March 13, 2020	4:10	00:10:00	37	48	39	35	2136	2295	2110	1677	1918	1	4	3	5	10	277	0	23
Friday, March 13, 2020	4:20	00:10:00	38	45	40	37	2297	2284	2254	1540	2220	2	5	3	5	9	280	0	23
Friday, March 13, 2020	4:30	00:10:00	49	74	39	36	2298	2300	2267	1337	2029	2	5	3	6	9	279	0	23
Friday, March 13, 2020	4:40	00:10:00	37	49	38	36	2299	2300	2246	1318	1717	2	4	3	5	10	276	0	23
Friday, March 13, 2020	4:50	00:10:00	38	48	39	36	2298	2299	2247	1464	1726	2	6	3	6	10	277	0	23
Friday, March 13, 2020	5:00	00:10:00	40	55	42	38	2295	2300	2290	2242	2007	3	6	4	6	11	283	0	23
Friday, March 13, 2020	5:10	00:10:00	42	53	44	39	2299	2299	2300	2283	2116	4	6	4	7	11	290	0	23
Friday, March 13, 2020	5:20	00:10:00	41	52	44	39	2300	2300	2300	2300	2276	4	7	5	7	11	289	0	23
Friday, March 13, 2020	5:30	00:10:00	43	54	46	40	2301	2300	2300	2300	2300	4	7	4	6	11	288	0	23
Friday, March 13, 2020	5:40	00:10:00	46	55	49	41	2300	2300	2301	2299	2300	5	7	4	7	11	297	0	23
Friday, March 13, 2020	5:50	00:10:00	42	51	45	39	2301	2301	2300	2301	2284	4	6	4	6	12	302	0	23
Friday, March 13, 2020	6:00	00:10:00	39	49	42	37	2299	2300	2301	2299	2080	3	6	3	6	11	304	0	23
Friday, March 13, 2020	6:10	00:10:00	39	50	41	37	2181	2300	2300	2298	2248	3	5	3	6	12	305	0	23
Friday, March 13, 2020	6:20	00:10:00	40	50	42	37	2289	2299	2300	2301	2291	4	5	3	6	12	308	0	23
Friday, March 13, 2020	6:30	00:10:00	41	49	43	38	2270	2301	2249	2300	2286	4	6	4	7	12	309	0	23
Friday, March 13, 2020	6:40	00:10:00	38	47	40	37	1919	2297	1898	2201	1817	3	5	4	6	12	309	0	23
Friday, March 13, 2020	6:50	00:10:00	48	72	42	36	1726	1912	1949	1945	1442	2	5	3	6	10	306	0	22
Friday, March 13, 2020	7:00	00:10:00	39	49	41	35	1273	1451	1419	1483	1130	3	6	3	5	10	312	0	22
Friday, March 13, 2020	7:10	00:10:00	50	74	41	33	707	869	580	1057	578	3	4	3	5	10	312	0	21
Friday, March 13, 2020	7:20	00:10:00	38	48	41	32	420	987	634	919	734	2	3	2	5	9	311	0	20
Friday, March 13, 2020	7:30	00:10:00	50	74	43	36	305	1105	716	1357	1008	2	3	3	7	9	313	0	21
Friday, March 13, 2020	7:40	00:10:00	52	77	44	37	723	1184	997	1666	1354	3	4	3	7	9	320	0	21
Friday, March 13, 2020	7:50	00:10:00	42	56	45	39	1685	1635	1530	1894	2245	3	5	3	6	10	326	0	21
Friday, March 13, 2020	8:00	00:10:00	55	75	53	42	2267	2177	2112	2105	2300	4	5	3	6	10	328	0	22
Friday, March 13, 2020	8:10	00:10:00	47	60	49	44	2287	2291	2289	2226	2299	4	6	3	6	11	333	0	22
Friday, March 13, 2020	8:20	00:10:00	51	70	53	45	2298	2300	2301	2285	2299	5	7	3	5	11	331	0	22
Friday, March 13, 2020	8:30	00:10:00	46	57	49	43	2252	2300	2255	2280	2300	5	7	2	5	11	328	0	23
Friday, March 13, 2020	8:40	00:10:00	46	60	49	42	2021	2269	2232	2228	2275	5	6	2	4	10	325	0	23
Friday, March 13, 2020	8:50	00:10:00	50	73	50	42	1147	2251	1977	2042	2094	5	7	3	6	9	320	0	24
Friday, March 13, 2020	9:00	00:10:00	55	77	53	42	1183	2034	1831	2061	1681	5	7	3	6	8	314	0	25
Friday, March 13, 2020	9:10	00:10:00	49	57	51	44	1613	2170	2202	2104	1584	5	7	4	7	8	303	0	26
Friday, March 13, 2020	9:20	00:10:00	54	76	54	44	1667	2204	2205	2210	2210	5	8	4	7	9	309	0	26
Friday, March 13, 2020	9:30	00:10:00	50	73	48	41	1531	1865	1665	1796	2219	5	7	3	6	9	313	0	27
Friday, March 13, 2020	9:40	00:10:00	46	55	49	41	1311	1797	1433	1352	1963	5	7	4	7	8	312	0	27
Friday, March 13, 2020	9:50	00:10:00	51	73	48	40	1139	1071	1190	935	1646	4	7	4	7	8	308	0	28
Friday, March 13, 2020	10:00	00:10:00	50	71	49	41	1025	1117	969	1240	2062	5	6	3	6	8	311	0	28
Friday, March 13, 2020	10:10	00:10:00	48	55	51	43	1203	1548	1450	1273	1521	5	7	4	6	7	301	0	28
Friday, March 13, 2020	10:20	00:10:00	51	72	51	45	1741	1698	1246	1504	1884	5	7	4	6	8	303	0	28
Friday, March 13, 2020	10:30	00:10:00	52	70	54	45	1571	1696	1393	1706	1721	6	8	4	7	7	298	0	29
Friday, March 13, 2020	10:40	00:10:00	54	75	55	48	1953	2223	1857	1627	1482	6	8	4	6	8	299	0	29
Friday, March 13, 2020	10:50	00:10:00	51	59	54	45	1866	1979	1740	1545	1794	6	8	4	6	8	298	0	29
Friday, March 13, 2020	11:00	00:10:00	52	73	53	44	1161	1606	1472	1441	1584	5	7	4	7	8	297	0	30
Friday, March 13, 2020	11:10	00:10:00	50	60	53	46	1432	1917	1527	1761	1839	6	8	5	7	8	305	0	30
Friday, March 13, 2020	11:20	00:10:00	55	72	55	45	1315	1673	1375	1795	2172	6	8	4	8	8	309	0	30
Friday, March 13, 2020	11:30	00:10:00	52	72	52	41	1149	1347	1445	1640	2159	5	8	4	7	9	316	0	30
Friday, March 13, 2020	11:40	00:10:00	52	75	50	40	1035	1156	954	1035	1261	5	7	4	6	9	312	0	30
Friday, March 13, 2020	11:50	00:10:00	44	55	47	39	989	1155	879	975	1366	4	6	4	7	9	305	0	31
Friday, March 13, 2020	12:00	00:10:00	48	72	47	37	1476	1322	1159	1163	1180	4	7	4	7	9	294	0	30
Friday, March 13, 2020	12:10	00:10:00	52	75	50	38	1744	1671	1637	1244	1164	4	7	4	6	8	298	0	30
Friday, March 13, 2020	12:20	00:10:00	51	71	52	41	1745	1826	1454	1977	1575	5	8	4	7	8	299	0	31
Friday, March 13, 2020	12:30	00:10:00	52	74	54	42	1734	2007	1647	1944	1666	6	8	4	7	7	299	0	31
Friday, March 13, 2020	12:40	00:10:00	52	69	55	43	2230	2084	2129	1917	1930	6	8	5	7	8	298	0	31
Friday, March 13, 2020	12:50	00:10:00	54	75	55	43	446	497	511	324	424	6	8	4	7	8	305	0	32
Friday, March 13, 2020	13:00	00:10:00	51	69	53	44	0	0	0	0	0	6	8	5	7	8	304	0	31
Friday, March 13, 2020	13:10	00:10:00	52	70	54	45	189	285	300	399	272	6	9	4	8	8	300	0	32
Friday, March 13, 2020	13:20	00:10:00	51	60	54	44	2211	2102	2202	2032	2114	6	8	5	7	9	304	0	32
Friday, March 13, 2020	13:30	00:10:00	48	56	51	40	1939	1738	2004	1718	2011	5	7	4	8	10	304	0	32
Friday, March 13, 2020	13:40	00:10:00	53	74	54	44	1947	1974	1595	1839	2179	6	9	4	8	10	303	0	32
Friday, March 13, 2020	13:50	00:10:00	52	62	56	46	2124	2206	2154	2052	2058	6	8	5	8	10	307	0	32
Friday, March 13, 2020	14:00	00:10:00	48	59	52	42	1689	2063	1680	1859	1904	5	8	5	8	9	311	0	33
Friday, March 13, 2020	14:10	00:10:00	52	69	53	40	1521	1692	1607	1719	1612	5	8	5	7	8	305	0	33
Friday, March 13, 2020	14:20	00:10:00	51	72	52	40	1656	1618	1652	1742	1757	5	8	4	7	7	302	0	33

Table A-6: Location 6 All Measurement Periods

Date	Start Time	Duration	Leq	Lmax	L10	L90	Closest Non-Curt. WT	Next Four Closest Non-Curtailed Wind Turbines				Loc. 6 Ground Level		Loc. 1 Ground Level		CRW Met Tower Hub Height		Loc. 2 Precip.	Loc. 2 Temp.
							Avg. Output (kW)												
		(HH:MM:SS)	(dBA)	(dBA)	(dBA)	(dBA)	WT 38	WT 37	WT 28	WT 36	WT 73	Avg. WS (m/s)	Gust WS (m/s)	Avg. WS (m/s)	Gust WS (m/s)	Avg. WS (m/s)	Avg. WD (°)	(mm)	(°F)
Friday, March 13, 2020	14:30	00:10:00	51	71	53	42	1423	1742	1906	1617	1466	5	8	4	7	8	306	0	33
Friday, March 13, 2020	14:40	00:10:00	46	62	49	40	1545	1768	1429	1797	1203	5	7	4	7	8	298	0	33
Friday, March 13, 2020	14:50	00:10:00	50	72	52	42	1317	1364	1202	1631	1510	5	8	4	6	8	301	0	33
Friday, March 13, 2020	15:00	00:10:00	55	77	50	37	789	1076	860	1105	1065	4	7	4	7	8	298	0	33
Friday, March 13, 2020	15:10	00:10:00	47	72	41	32	703	850	861	827	748	3	5	4	7	7	295	0	32
Friday, March 13, 2020	15:20	00:10:00	52	74	46	36	1154	1109	1010	887	767	4	6	4	7	7	305	0	32
Friday, March 13, 2020	15:30	00:10:00	52	72	51	39	834	1097	1197	1189	1069	5	7	4	6	7	327	0	32
Friday, March 13, 2020	15:40	00:10:00	49	71	49	39	723	1096	892	1191	1118	4	6	4	6	8	327	0	33
Friday, March 13, 2020	15:50	00:10:00	42	52	46	36	860	909	708	738	737	4	6	3	5	7	323	0	33
Friday, March 13, 2020	16:00	00:10:00	53	77	52	41	837	913	1199	909	738	4	7	3	5	6	329	0	32
Friday, March 13, 2020	16:10	00:10:00	52	73	53	38	838	1089	1064	926	755	4	7	3	6	7	330	0	31
Friday, March 13, 2020	16:20	00:10:00	53	73	54	39	694	918	787	820	785	4	6	3	6	7	327	0	31
Friday, March 13, 2020	16:30	00:10:00	50	65	54	41	977	968	880	1007	795	4	6	3	6	6	341	0	31
Friday, March 13, 2020	16:40	00:10:00	52	72	53	39	755	934	763	765	888	4	6	3	6	7	342	0	30
Friday, March 13, 2020	16:50	00:10:00	49	72	47	36	595	679	641	682	686	4	6	3	5	6	340	0	30
Friday, March 13, 2020	17:00	00:10:00	46	60	50	37	731	782	710	690	647	4	6	3	6	6	338	0	31
Friday, March 13, 2020	17:10	00:10:00	53	75	52	34	481	444	539	525	626	4	5	2	4	5	323	0	30
Friday, March 13, 2020	17:20	00:10:00	53	75	53	38	608	594	606	489	603	3	5	2	5	6	306	0	30
Friday, March 13, 2020	17:30	00:10:00	47	68	48	32	329	406	357	369	422	3	5	2	4	5	345	0	30
Friday, March 13, 2020	17:40	00:10:00	45	59	50	35	217	337	251	261	297	3	4	2	4	5	261	0	29
Friday, March 13, 2020	17:50	00:10:00	49	73	48	30	201	268	242	322	387	3	4	2	4	5	90	0	29
Friday, March 13, 2020	18:00	00:10:00	47	71	41	29	202	310	272	226	267	2	4	1	3	5	334	0	28
Friday, March 13, 2020	18:10	00:10:00	40	64	41	29	107	113	158	142	184	2	4	1	3	4	75	0	28
Friday, March 13, 2020	18:20	00:10:00	37	49	41	28	106	94	42	66	201	2	3	1	3	3	64	0	27
Friday, March 13, 2020	18:30	00:10:00	33	50	37	24	63	61	52	75	147	2	3	1	2	3	44	0	27
Friday, March 13, 2020	18:40	00:10:00	53	77	41	26	81	77	126	42	128	2	3	1	2	3	140	0	27
Friday, March 13, 2020	18:50	00:10:00	37	49	41	27	18	46	40	61	51	2	3	1	3	2	92	0	27
Friday, March 13, 2020	19:00	00:10:00	48	73	43	27	66	101	70	63	143	2	3	0	2	3	17	0	26
Friday, March 13, 2020	19:10	00:10:00	55	78	44	25	13	66	57	14	176	2	3	1	2	3	252	0	26
Friday, March 13, 2020	19:20	00:10:00	48	71	41	25	152	125	163	71	201	2	4	1	2	3	11	0	25
Friday, March 13, 2020	19:30	00:10:00	46	69	39	30	237	187	223	176	262	3	4	1	2	3	7	0	24
Friday, March 13, 2020	19:40	00:10:00	43	57	47	33	400	129	150	282	399	3	4	1	3	4	16	0	24
Friday, March 13, 2020	19:50	00:10:00	44	63	47	36	666	385	307	476	649	3	4	1	3	6	27	0	24
Friday, March 13, 2020	20:00	00:10:00	50	73	49	38	602	226	246	460	580	3	5	1	4	6	25	0	23
Friday, March 13, 2020	20:10	00:10:00	53	72	54	35	481	242	172	401	543	3	4	1	3	6	25	0	23
Friday, March 13, 2020	20:20	00:10:00	52	74	48	37	708	358	325	661	724	3	5	1	4	6	28	0	23
Friday, March 13, 2020	20:30	00:10:00	52	73	51	40	847	673	377	662	845	4	5	2	4	6	35	0	23
Friday, March 13, 2020	20:40	00:10:00	50	70	52	38	768	312	283	683	727	4	6	1	4	7	31	0	22
Friday, March 13, 2020	20:50	00:10:00	50	72	50	37	649	231	344	540	688	3	5	1	3	7	29	0	22
Friday, March 13, 2020	21:00	00:10:00	42	52	46	34	463	238	386	431	515	3	4	1	3	6	35	0	22
Friday, March 13, 2020	21:10	00:10:00	45	55	49	38	625	355	481	562	840	3	5	1	3	7	38	0	22
Friday, March 13, 2020	21:20	00:10:00	47	57	50	40	679	182	242	357	601	4	5	1	4	6	35	0	22
Friday, March 13, 2020	21:30	00:10:00	46	55	49	38	572	239	276	497	618	3	5	1	3	6	40	0	22
Friday, March 13, 2020	21:40	00:10:00	53	78	51	39	603	192	271	445	583	3	5	1	3	6	40	0	22
Friday, March 13, 2020	21:50	00:10:00	46	59	50	39	752	383	457	520	640	4	5	1	4	7	37	0	22
Friday, March 13, 2020	22:00	00:10:00	50	74	49	38	643	608	681	714	775	3	5	1	3	7	40	0	22
Friday, March 13, 2020	22:10	00:10:00	45	57	49	37	582	530	601	610	723	3	5	1	5	6	41	0	21
Friday, March 13, 2020	22:20	00:10:00	49	58	52	42	870	523	681	849	651	4	5	1	4	7	41	0	21
Friday, March 13, 2020	22:30	00:10:00	47	58	51	41	788	725	847	882	860	3	5	1	4	7	42	0	21
Friday, March 13, 2020	22:40	00:10:00	54	75	52	42	1019	916	844	920	974	4	5	1	5	8	40	0	21
Friday, March 13, 2020	22:50	00:10:00	49	59	53	42	1059	672	892	1206	773	4	5	1	4	8	41	0	21
Friday, March 13, 2020	23:00	00:10:00	55	78	53	43	957	1065	1084	1196	1025	4	5	1	4	8	41	0	21
Friday, March 13, 2020	23:10	00:10:00	46	56	50	39	918	873	807	1102	876	3	5	1	5	8	42	0	21
Friday, March 13, 2020	23:20	00:10:00	47	60	50	41	883	981	785	887	799	4	5	1	4	8	48	0	21
Friday, March 13, 2020	23:30	00:10:00	47	56	50	43	761	844	967	848	988	4	5	1	4	8	49	0	20
Friday, March 13, 2020	23:40	00:10:00	49	58	52	42	853	966	915	957	1102	4	5	1	4	8	51	0	20
Friday, March 13, 2020	23:50	00:10:00	47	56	50	42	667	818	809	847	849	4	5	1	4	8	49	0	20
Saturday, March 14, 2020	0:00	00:10:00	51	72	52	44	532	681	687	910	808	4	6	1	3	8	49	0	20
Saturday, March 14, 2020	0:10	00:10:00	48	57	51	42	764	843	660	799	779	4	5	1	4	8	50	0	20
Saturday, March 14, 2020	0:20	00:10:00	47	58	51	41	763	951	904	979	879	4	5	1	4	8	49	0	20
Saturday, March 14, 2020	0:30	00:10:00	48	57	51	40	578	904	698	1023	913	4	6	1	3	7	55	0	20
Saturday, March 14, 2020	0:40	00:10:00	46	57	50	40	639	815	763	660	842	4	5	1	3	7	48	0	20
Saturday, March 14, 2020	0:50	00:10:00	44	55	48	34	15	9	8	3	15	3	5	1	3	7	49	0	20
Saturday, March 14, 2020	1:00	00:10:00	47	58	50	39	0	0	0	0	0	4	5	1	3	7	50	0	20
Saturday, March 14, 2020	1:10	00:10:00	44	54	48	39	201	176	138	202	84	4	5	1	3	7	56	0	19
Saturday, March 14, 2020	1:20	00:10:00	45	54	48	38	588	594	578	623	620	3	5	1	3	7	54	0	19
Saturday, March 14, 2020	1:30	00:10:00	45	55	49	38	530	677	541	495	587	3	5	1	3	7	55	0	19
Saturday, March 14, 2020	1:40	00:10:00	44	56	47	38	612	701	619	572	700	3	5	1	3	7	54	0	19
Saturday, March 14, 2020	1:50	00:10:00	48	58	51	41	573	802	639	872	846	4	6	1	4	7	53	0	19
Saturday, March 14, 2020	2:00	00:10:00	46	56	49	41	652	797	744	702	693	4	5	1	4	7	56	0	19
Saturday, March 14, 2020	2:10	00:10:00	44	55	48	39	920	825	725	834	710	3	5	1	5	8	51	0	19

Table A-6: Location 6 All Measurement Periods

Date	Start Time	Duration	Leq	Lmax	L10	L90	Closest Non-Curt. WT	Next Four Closest Non-Curtailed Wind Turbines				Loc. 6 Ground Level		Loc. 1 Ground Level		CRW Met Tower Hub Height		Loc. 2 Precip.	Loc. 2 Temp.
							Avg. Output (kW)												
		(HH:MM:SS)	(dBA)	(dBA)	(dBA)	(dBA)	WT 38	WT 37	WT 28	WT 36	WT 73	Avg. WS (m/s)	Gust WS (m/s)	Avg. WS (m/s)	Gust WS (m/s)	Avg. WS (m/s)	Avg. WD (°)	(mm)	(°F)
Saturday, March 14, 2020	2:20	00:10:00	46	56	50	40	679	892	661	843	743	4	5	1	4	8	52	0	19
Saturday, March 14, 2020	2:30	00:10:00	47	57	51	40	860	1128	1063	1050	792	4	6	1	4	8	50	0	19
Saturday, March 14, 2020	2:40	00:10:00	49	57	51	43	796	1230	840	1141	1061	4	6	1	4	8	49	0	19
Saturday, March 14, 2020	2:50	00:10:00	50	60	53	45	1136	1089	1030	1221	1007	4	6	1	4	9	49	0	18
Saturday, March 14, 2020	3:00	00:10:00	49	59	52	44	834	1054	862	1061	1257	4	6	1	4	8	49	0	18
Saturday, March 14, 2020	3:10	00:10:00	52	60	55	47	1242	1239	1505	1878	1263	4	6	1	4	9	47	0	18
Saturday, March 14, 2020	3:20	00:10:00	53	61	56	47	1700	1843	1926	1857	1696	5	6	2	5	10	46	0	18
Saturday, March 14, 2020	3:30	00:10:00	51	60	54	46	1185	1517	1526	1551	1584	4	6	1	5	10	44	0	18
Saturday, March 14, 2020	3:40	00:10:00	52	62	54	46	1480	1921	1706	1500	1520	4	7	1	4	9	47	0	18
Saturday, March 14, 2020	3:50	00:10:00	51	60	55	45	1530	2003	1537	1792	1771	4	6	1	4	10	45	0	18
Saturday, March 14, 2020	4:00	00:10:00	50	60	53	44	960	1149	1133	1266	1381	4	6	1	3	10	46	0	18
Saturday, March 14, 2020	4:10	00:10:00	51	61	54	44	953	1071	1097	1292	1325	4	6	1	4	9	49	0	18
Saturday, March 14, 2020	4:20	00:10:00	51	60	54	44	1189	1575	1617	1184	1440	4	6	1	5	9	49	0	18
Saturday, March 14, 2020	4:30	00:10:00	51	60	54	45	1314	1895	1580	1499	1427	4	6	1	4	9	46	0	18
Saturday, March 14, 2020	4:40	00:10:00	51	59	54	45	1150	1468	1427	1310	1458	4	6	1	5	10	47	0	18
Saturday, March 14, 2020	4:50	00:10:00	52	62	55	48	1617	1752	1724	1730	1931	5	7	1	5	9	47	0	18
Saturday, March 14, 2020	5:00	00:10:00	51	61	54	46	1586	1891	1565	2038	1264	4	6	1	6	9	48	0	18
Saturday, March 14, 2020	5:10	00:10:00	51	62	54	46	982	1509	1268	1802	1230	5	6	1	4	8	45	0	18
Saturday, March 14, 2020	5:20	00:10:00	51	62	54	45	1217	1202	1290	1145	1778	5	6	1	4	8	45	0	17
Saturday, March 14, 2020	5:30	00:10:00	50	62	53	45	1097	1173	1330	1387	1341	4	6	1	4	8	49	0	17
Saturday, March 14, 2020	5:40	00:10:00	49	62	53	43	1222	1508	1047	1550	1322	4	6	1	4	9	50	0	17
Saturday, March 14, 2020	5:50	00:10:00	51	59	54	45	1237	1390	1150	1262	1507	4	6	1	5	8	48	0	17
Saturday, March 14, 2020	6:00	00:10:00	50	59	54	44	1271	1637	1539	1213	1246	4	6	1	4	9	43	0	17
Saturday, March 14, 2020	6:10	00:10:00	52	73	52	43	1182	1494	1603	1261	1409	4	6	1	5	9	47	0	17
Saturday, March 14, 2020	6:20	00:10:00	49	59	52	44	783	1135	1094	997	1142	4	6	1	4	9	49	0	17
Saturday, March 14, 2020	6:30	00:10:00	49	61	53	42	1072	1104	1352	1448	1017	4	6	1	5	9	46	0	17
Saturday, March 14, 2020	6:40	00:10:00	49	58	53	44	1232	1559	1524	1262	920	4	6	1	4	9	49	0	17
Saturday, March 14, 2020	6:50	00:10:00	50	60	53	44	1569	1542	1304	1526	1373	4	6	1	4	10	51	0	17
Saturday, March 14, 2020	7:00	00:10:00	52	61	55	47	1514	1810	1324	1705	1551	5	6	1	4	9	49	0	16
Saturday, March 14, 2020	7:10	00:10:00	54	61	57	49	1544	1835	1626	2049	1644	5	7	1	4	10	50	0	17
Saturday, March 14, 2020	7:20	00:10:00	51	61	55	44	1582	1697	1571	1317	1535	4	6	1	4	10	50	0	16
Saturday, March 14, 2020	7:30	00:10:00	47	58	50	42	891	1471	1399	1053	1464	4	5	1	4	9	57	0	17
Saturday, March 14, 2020	7:40	00:10:00	51	70	53	44	1198	1225	1299	1407	1121	4	6	1	4	10	56	0	17
Saturday, March 14, 2020	7:50	00:10:00	47	56	50	41	1120	1216	1041	1132	1363	4	6	1	4	9	53	0	17
Saturday, March 14, 2020	8:00	00:10:00	51	73	51	40	1293	1117	906	1071	1193	4	6	1	5	9	56	0	17
Saturday, March 14, 2020	8:10	00:10:00	46	59	49	42	1194	1003	951	915	1103	4	5	1	5	8	57	0	17
Saturday, March 14, 2020	8:20	00:10:00	49	72	48	39	858	862	657	807	1095	4	5	2	5	8	60	0	17
Saturday, March 14, 2020	8:30	00:10:00	45	55	48	40	787	977	738	758	1013	4	6	2	4	8	60	0	17
Saturday, March 14, 2020	8:40	00:10:00	45	55	48	39	643	823	641	702	853	4	6	2	6	8	71	0	17
Saturday, March 14, 2020	8:50	00:10:00	52	75	47	38	501	670	650	614	731	3	4	2	5	7	65	0	17
Saturday, March 14, 2020	9:00	00:10:00	53	77	45	35	322	621	475	518	508	3	5	2	5	7	65	0	17
Saturday, March 14, 2020	9:10	00:10:00	54	78	47	34	431	657	420	555	612	3	5	2	6	6	66	0	17
Saturday, March 14, 2020	9:20	00:10:00	42	52	45	35	399	526	422	434	566	3	5	2	5	7	69	0	18
Saturday, March 14, 2020	9:30	00:10:00	52	73	46	36	455	531	352	493	501	3	5	1	4	6	64	0	18
Saturday, March 14, 2020	9:40	00:10:00	50	75	45	33	387	439	401	373	360	3	4	1	4	6	61	0	18
Saturday, March 14, 2020	9:50	00:10:00	49	73	47	36	440	512	555	438	484	3	5	1	3	6	60	0	18
Saturday, March 14, 2020	10:00	00:10:00	42	52	46	34	452	401	454	417	530	3	5	1	4	6	59	0	18
Saturday, March 14, 2020	10:10	00:10:00	51	72	47	34	360	374	355	264	406	3	5	1	4	6	68	0	18
Saturday, March 14, 2020	10:20	00:10:00	45	62	48	35	334	420	457	360	418	3	5	2	5	6	67	0	18
Saturday, March 14, 2020	10:30	00:10:00	47	71	45	32	286	270	331	270	319	3	5	1	5	6	75	0	19
Saturday, March 14, 2020	10:40	00:10:00	40	53	44	32	300	355	304	325	349	3	5	1	4	5	70	0	18
Saturday, March 14, 2020	10:50	00:10:00	50	74	46	34	260	334	311	291	313	3	5	1	4	5	66	0	19
Saturday, March 14, 2020	11:00	00:10:00	52	72	49	33	238	319	280	263	332	3	4	1	4	5	69	0	19
Saturday, March 14, 2020	11:10	00:10:00	50	74	47	31	199	283	288	249	290	3	5	1	4	5	71	0	19
Saturday, March 14, 2020	11:20	00:10:00	56	79	47	33	324	341	258	361	309	3	4	2	5	6	70	0	19
Saturday, March 14, 2020	11:30	00:10:00	39	51	43	30	301	327	319	289	304	3	5	1	4	5	65	0	20
Saturday, March 14, 2020	11:40	00:10:00	41	52	45	33	274	483	324	479	310	3	5	2	6	5	61	0	20
Saturday, March 14, 2020	11:50	00:10:00	44	55	47	36	309	495	481	402	490	3	6	2	6	7	60	0	21
Saturday, March 14, 2020	12:00	00:10:00	44	56	48	34	476	542	530	471	576	3	6	1	5	6	64	0	22
Saturday, March 14, 2020	12:10	00:10:00	51	72	50	35	354	395	417	394	325	3	6	2	6	6	69	0	22
Saturday, March 14, 2020	12:20	00:10:00	52	72	49	35	322	409	382	432	344	3	5	3	5	6	70	0	22
Saturday, March 14, 2020	12:30	00:10:00	42	54	46	31	319	351	386	280	327	3	5	3	5	6	68	0	23
Saturday, March 14, 2020	12:40	00:10:00	48	72	45	32	223	249	276	265	326	3	5	2	5	5	66	0	24
Saturday, March 14, 2020	12:50	00:10:00	41	54	46	30	38	32	38	3	18	3	5	3	6	6	66	0	24
Saturday, March 14, 2020	13:00	00:10:00	52	76	46	30	0	0	0	0	0	3	5	3	6	6	63	0	24
Saturday, March 14, 2020	13:10	00:10:00	42	53	46	32	20	46	29	33	16	3	5	2	5	6	60	0	24
Saturday, March 14, 2020	13:20	00:10:00	42	54	46	34	438	404	417	445	335	3	5	2	6	6	61	0	24
Saturday, March 14, 2020	13:30	00:10:00	44	56	48	37	351	516	507	453	438	4	6	3	7	6	61	0	25
Saturday, March 14, 2020	13:40	00:10:00	44	58	47	37	449	521	557	638	404	4	6	2	5	6	55	0	25
Saturday, March 14, 2020	13:50	00:10:00	44	55	48	38	377	494	495	506	460	4	5	3	6	6	55	0	26
Saturday, March 14, 2020	14:00	00:10:00	46	57	50	38	514	533	443	425	514	4	6	2	4	6	56	0	26

Table A-6: Location 6 All Measurement Periods

Date	Start Time	Duration	Leq	Lmax	L10	L90	Closest Non-Curt. WT	Next Four Closest Non-Curtailed Wind Turbines				Loc. 6 Ground Level		Loc. 1 Ground Level		CRW Met Tower Hub Height		Loc. 2 Precip.	Loc. 2 Temp.
							Avg. Output (kW)												
		(HH:MM:SS)	(dBA)	(dBA)	(dBA)	(dBA)	WT 38	WT 37	WT 28	WT 36	WT 73	Avg. WS (m/s)	Gust WS (m/s)	Avg. WS (m/s)	Gust WS (m/s)	Avg. WS (m/s)	Avg. WD (°)	(mm)	(°F)
Saturday, March 14, 2020	14:10	00:10:00	49	72	48	33	479	557	516	386	535	3	6	2	5	6	63	0	26
Saturday, March 14, 2020	14:20	00:10:00	49	73	48	35	470	595	510	602	560	4	5	1	4	6	63	0	26
Saturday, March 14, 2020	14:30	00:10:00	51	73	49	32	565	634	688	556	633	4	6	1	4	6	65	0	26
Saturday, March 14, 2020	14:40	00:10:00	48	69	48	34	594	722	489	565	728	3	6	2	5	6	59	0	27
Saturday, March 14, 2020	14:50	00:10:00	45	57	48	36	609	582	548	573	585	4	6	1	5	6	63	0	26
Saturday, March 14, 2020	15:00	00:10:00	55	74	54	39	683	771	733	684	737	4	6	2	4	6	57	0	26
Saturday, March 14, 2020	15:10	00:10:00	46	57	49	37	767	755	716	787	664	4	6	2	6	7	62	0	26
Saturday, March 14, 2020	15:20	00:10:00	46	60	50	38	684	800	807	748	829	4	6	2	5	7	65	0	27
Saturday, March 14, 2020	15:30	00:10:00	49	71	50	37	766	758	657	812	780	4	6	2	5	7	63	0	27
Saturday, March 14, 2020	15:40	00:10:00	47	68	49	38	703	665	741	624	815	4	7	3	6	7	66	0	27
Saturday, March 14, 2020	15:50	00:10:00	52	73	52	40	589	694	669	700	658	4	7	2	5	7	56	0	27
Saturday, March 14, 2020	16:00	00:10:00	50	72	50	37	568	662	697	643	554	4	6	2	5	7	64	0	28
Saturday, March 14, 2020	16:10	00:10:00	47	59	50	39	694	675	655	771	754	4	6	2	5	7	58	0	28
Saturday, March 14, 2020	16:20	00:10:00	43	54	47	35	543	585	660	769	681	3	5	2	5	7	64	0	28
Saturday, March 14, 2020	16:30	00:10:00	44	57	48	37	672	666	615	646	651	4	6	2	5	7	61	0	28
Saturday, March 14, 2020	16:40	00:10:00	47	66	50	39	574	591	517	550	705	4	7	3	6	7	67	0	28
Saturday, March 14, 2020	16:50	00:10:00	44	55	48	34	628	742	544	641	607	4	6	2	6	7	61	0	28
Saturday, March 14, 2020	17:00	00:10:00	45	55	48	37	581	437	455	506	712	3	5	1	5	7	58	0	28
Saturday, March 14, 2020	17:10	00:10:00	44	57	47	37	455	419	460	519	661	3	5	2	6	7	59	0	28
Saturday, March 14, 2020	17:20	00:10:00	45	58	48	38	462	472	531	463	476	4	6	3	6	6	56	0	28
Saturday, March 14, 2020	17:30	00:10:00	48	71	46	32	400	510	593	409	650	3	5	2	5	6	58	0	28
Saturday, March 14, 2020	17:40	00:10:00	42	53	46	34	358	446	491	488	591	3	5	2	6	7	59	0	27
Saturday, March 14, 2020	17:50	00:10:00	43	54	47	36	383	416	403	269	381	4	6	3	5	6	72	0	28
Saturday, March 14, 2020	18:00	00:10:00	50	74	43	31	270	325	408	323	526	3	5	3	6	5	83	0	27
Saturday, March 14, 2020	18:10	00:10:00	39	51	42	32	291	373	289	369	366	3	5	3	5	6	77	0	27
Saturday, March 14, 2020	18:20	00:10:00	38	52	42	29	278	417	362	295	495	3	5	3	5	6	77	0	27
Saturday, March 14, 2020	18:30	00:10:00	51	73	46	30	413	427	480	380	361	2	5	3	5	6	79	0	27
Saturday, March 14, 2020	18:40	00:10:00	38	51	41	31	378	333	366	418	332	2	4	3	5	6	83	0	26
Saturday, March 14, 2020	18:50	00:10:00	48	73	40	27	293	311	418	307	366	2	4	3	4	6	81	0	26
Saturday, March 14, 2020	19:00	00:10:00	38	50	41	31	321	532	538	448	467	3	4	3	5	7	77	0	26
Saturday, March 14, 2020	19:10	00:10:00	54	78	44	31	374	369	454	367	385	2	4	2	4	6	77	0	25
Saturday, March 14, 2020	19:20	00:10:00	34	50	37	25	257	382	337	287	440	2	3	2	4	5	70	0	25
Saturday, March 14, 2020	19:30	00:10:00	49	72	41	25	301	453	417	368	402	2	3	1	4	6	78	0	24
Saturday, March 14, 2020	19:40	00:10:00	32	46	35	27	326	542	525	472	493	2	3	1	3	6	76	0	24
Saturday, March 14, 2020	19:50	00:10:00	41	61	41	28	382	462	474	314	489	2	3	1	4	6	70	0	24
Saturday, March 14, 2020	20:00	00:10:00	42	70	40	28	282	462	307	345	451	2	3	1	3	6	66	0	23
Saturday, March 14, 2020	20:10	00:10:00	39	54	42	30	354	572	455	513	590	2	3	1	2	7	61	0	23
Saturday, March 14, 2020	20:20	00:10:00	36	57	38	30	403	681	460	610	654	1	2	1	3	7	62	0	23
Saturday, March 14, 2020	20:30	00:10:00	45	68	39	26	484	562	538	543	564	1	2	1	3	7	63	0	23
Saturday, March 14, 2020	20:40	00:10:00	47	71	37	25	372	478	366	452	630	1	2	1	2	7	64	0	23
Saturday, March 14, 2020	20:50	00:10:00	49	71	43	26	507	625	470	579	731	1	2	0	2	7	64	0	23
Saturday, March 14, 2020	21:00	00:10:00	32	52	34	28	602	665	520	600	734	2	3	1	2	7	64	0	22
Saturday, March 14, 2020	21:10	00:10:00	38	63	39	28	573	586	603	545	713	2	2	1	3	7	63	0	23
Saturday, March 14, 2020	21:20	00:10:00	37	57	37	28	582	651	495	558	790	2	3	1	3	7	65	0	23
Saturday, March 14, 2020	21:30	00:10:00	52	76	43	29	481	705	464	633	810	2	3	1	3	7	64	0	24
Saturday, March 14, 2020	21:40	00:10:00	33	49	34	26	439	748	447	661	806	1	2	1	2	7	63	0	23
Saturday, March 14, 2020	21:50	00:10:00	30	47	33	25	516	801	465	627	838	1	2	1	3	7	61	0	23
Saturday, March 14, 2020	22:00	00:10:00	32	45	35	27	547	726	515	453	749	2	3	1	2	7	58	0	23
Saturday, March 14, 2020	22:10	00:10:00	51	73	37	25	522	621	469	355	686	1	2	1	3	7	63	0	24
Saturday, March 14, 2020	22:20	00:10:00	32	56	33	24	438	538	466	326	627	1	2	1	3	7	59	0	24
Saturday, March 14, 2020	22:30	00:10:00	42	60	42	25	344	387	355	265	403	2	3	1	3	7	61	0	23
Saturday, March 14, 2020	22:40	00:10:00	47	71	34	23	227	317	219	269	268	2	2	1	3	7	63	0	23
Saturday, March 14, 2020	22:50	00:10:00	28	41	31	23	267	325	201	246	267	1	2	1	3	7	68	0	23
Saturday, March 14, 2020	23:00	00:10:00	29	40	32	25	359	365	358	243	388	2	3	1	3	7	71	0	23
Saturday, March 14, 2020	23:10	00:10:00	29	41	32	24	310	370	396	230	405	2	3	1	3	7	85	0	23
Saturday, March 14, 2020	23:20	00:10:00	30	44	33	25	358	361	526	258	423	2	3	1	4	7	82	0	22
Saturday, March 14, 2020	23:30	00:10:00	30	42	32	25	449	395	472	335	348	2	3	2	3	7	82	0	22
Saturday, March 14, 2020	23:40	00:10:00	30	44	33	25	412	333	432	421	302	2	3	1	3	7	85	0	22
Saturday, March 14, 2020	23:50	00:10:00	31	43	34	26	388	311	365	376	267	2	3	1	3	7	88	0	22
Sunday, March 15, 2020	0:00	00:10:00	31	50	34	25	419	298	351	413	306	2	3	2	4	7	90	0	21
Sunday, March 15, 2020	0:10	00:10:00	30	43	33	25	468	351	432	552	452	2	3	2	3	6	93	0	21
Sunday, March 15, 2020	0:20	00:10:00	29	43	32	24	478	371	470	462	443	2	3	1	3	6	92	0	21
Sunday, March 15, 2020	0:30	00:10:00	29	50	32	24	518	399	453	505	449	1	3	1	3	5	96	0	21
Sunday, March 15, 2020	0:40	00:10:00	47	70	40	24	401	326	418	465	399	1	2	1	3	5	98	0	21
Sunday, March 15, 2020	0:50	00:10:00	36	51	40	24	384	294	389	386	354	1	2	1	3	5	101	0	21
Sunday, March 15, 2020	1:00	00:10:00	32	54	33	23	568	572	483	570	459	1	2	1	3	5	99	0	21
Sunday, March 15, 2020	1:10	00:10:00	28	47	30	23	515	500	443	545	576	0	2	1	3	5	103	0	21
Sunday, March 15, 2020	1:20	00:10:00	32	46	36	23	526	504	465	513	545	0	2	1	3	5	106	0	20
Sunday, March 15, 2020	1:30	00:10:00	37	58	40	23	452	509	357	415	466	0	2	1	2	5	107	0	21
Sunday, March 15, 2020	1:40	00:10:00	33	52	34	22	427	456	357	400	363	0	1	1	2	5	110	0	20
Sunday, March 15, 2020	1:50	00:10:00	43	67	34	22	428	469	345	402	359	0	1	1	3	5	109	0	21

Table A-6: Location 6 All Measurement Periods

Date	Start Time	Duration	Leq	Lmax	L10	L90	Closest Non-Curt. WT	Next Four Closest Non-Curtailed Wind Turbines				Loc. 6 Ground Level		Loc. 1 Ground Level		CRW Met Tower Hub Height		Loc. 2 Precip.	Loc. 2 Temp.
							Avg. Output (kW)												
		(HH:MM:SS)	(dBA)	(dBA)	(dBA)	(dBA)	WT 38	WT 37	WT 28	WT 36	WT 73	Avg. WS (m/s)	Gust WS (m/s)	Avg. WS (m/s)	Gust WS (m/s)	Avg. WS (m/s)	Avg. WD (°)	(mm)	(°F)
Sunday, March 15, 2020	2:00	00:10:00	35	55	36	22	402	447	349	376	373	0	1	1	3	5	108	0	20
Sunday, March 15, 2020	2:10	00:10:00	29	48	31	23	451	476	413	438	458	0	1	1	2	5	114	0	20
Sunday, March 15, 2020	2:20	00:10:00	29	46	30	23	543	508	543	488	614	0	0	2	3	6	116	0	20
Sunday, March 15, 2020	2:30	00:10:00	25	37	27	24	613	525	572	448	687	0	0	2	3	6	113	0	20
Sunday, March 15, 2020	2:40	00:10:00	39	61	34	23	526	450	485	415	640	0	0	2	3	6	114	0	20
Sunday, March 15, 2020	2:50	00:10:00	29	50	31	23	497	447	446	437	577	0	0	2	3	6	116	0	20
Sunday, March 15, 2020	3:00	00:10:00	27	46	28	22	345	357	331	406	446	0	0	2	3	6	121	0	20
Sunday, March 15, 2020	3:10	00:10:00	26	48	26	22	241	270	226	404	445	0	0	1	3	6	118	0	19
Sunday, March 15, 2020	3:20	00:10:00	24	36	25	22	309	380	266	369	596	0	0	2	3	6	113	0	19
Sunday, March 15, 2020	3:30	00:10:00	24	35	26	23	478	469	385	398	720	0	0	2	3	5	112	0	19
Sunday, March 15, 2020	3:40	00:10:00	27	43	28	23	597	500	468	448	795	0	0	2	3	6	115	0	19
Sunday, March 15, 2020	3:50	00:10:00	30	50	33	24	693	524	504	502	827	0	0	2	3	6	113	0	19
Sunday, March 15, 2020	4:00	00:10:00	25	37	27	23	661	512	539	532	842	0	0	2	3	7	115	0	19
Sunday, March 15, 2020	4:10	00:10:00	27	49	28	24	775	609	712	661	882	0	0	2	4	7	115	0	19
Sunday, March 15, 2020	4:20	00:10:00	27	38	29	25	926	704	825	776	1022	0	0	3	4	7	115	0	19
Sunday, March 15, 2020	4:30	00:10:00	28	37	29	25	1072	747	980	810	1136	0	0	3	4	7	116	0	19
Sunday, March 15, 2020	4:40	00:10:00	28	37	30	26	1276	1012	1209	1000	1184	0	0	3	4	8	117	0	20
Sunday, March 15, 2020	4:50	00:10:00	28	37	29	26	1447	1092	1395	1149	1382	0	0	3	4	8	120	0	19
Sunday, March 15, 2020	5:00	00:10:00	29	49	30	26	1384	1012	1312	1014	1258	0	1	2	4	7	122	0	19
Sunday, March 15, 2020	5:10	00:10:00	49	74	30	25	1102	858	978	877	1037	0	0	1	3	7	123	0	19
Sunday, March 15, 2020	5:20	00:10:00	45	73	27	23	833	632	750	500	645	0	0	1	2	7	126	0	19
Sunday, March 15, 2020	5:30	00:10:00	23	31	25	22	679	710	527	495	586	0	0	1	2	6	132	0	19
Sunday, March 15, 2020	5:40	00:10:00	24	35	27	21	416	451	320	442	488	0	0	1	2	5	135	0	19
Sunday, March 15, 2020	5:50	00:10:00	51	75	35	21	272	278	104	274	317	0	0	1	2	6	133	0	18
Sunday, March 15, 2020	6:00	00:10:00	49	72	36	22	255	275	119	291	252	0	0	2	3	5	134	0	19
Sunday, March 15, 2020	6:10	00:10:00	24	38	27	21	322	375	54	420	343	0	0	2	3	4	134	0	18
Sunday, March 15, 2020	6:20	00:10:00	24	39	25	22	362	455	64	408	207	0	0	1	2	4	137	0	18
Sunday, March 15, 2020	6:30	00:10:00	25	38	26	22	338	450	18	448	307	0	0	2	3	4	135	0	18
Sunday, March 15, 2020	6:40	00:10:00	31	51	32	23	389	471	80	511	397	0	0	2	3	4	135	0	17
Sunday, March 15, 2020	6:50	00:10:00	28	44	31	23	400	462	72	490	459	0	0	2	3	4	131	0	17
Sunday, March 15, 2020	7:00	00:10:00	33	48	37	24	481	494	135	468	560	0	0	2	4	3	132	0	17
Sunday, March 15, 2020	7:10	00:10:00	38	59	41	25	521	561	149	515	614	0	0	2	3	4	131	0	18
Sunday, March 15, 2020	7:20	00:10:00	35	48	40	24	511	581	183	584	642	0	0	2	3	5	131	0	18
Sunday, March 15, 2020	7:30	00:10:00	34	46	37	27	581	726	303	744	754	0	0	3	4	7	130	0	18
Sunday, March 15, 2020	7:40	00:10:00	52	74	47	29	800	869	381	875	832	0	1	3	4	8	127	0	18
Sunday, March 15, 2020	7:50	00:10:00	39	57	43	29	1170	1241	565	1191	990	0	1	3	5	8	126	0	18
Sunday, March 15, 2020	8:00	00:10:00	38	54	42	28	1507	1446	763	1374	1045	0	1	3	5	8	128	0	19
Sunday, March 15, 2020	8:10	00:10:00	34	51	36	29	1639	1396	878	1281	1133	1	1	3	5	8	127	0	19
Sunday, March 15, 2020	8:20	00:10:00	34	50	37	29	1444	1334	804	1130	1156	1	2	3	5	8	128	0	20
Sunday, March 15, 2020	8:30	00:10:00	37	51	40	28	1116	979	698	940	1024	0	1	4	6	9	129	0	21
Sunday, March 15, 2020	8:40	00:10:00	33	53	36	28	892	1033	655	1004	977	0	1	4	5	8	130	0	21
Sunday, March 15, 2020	8:50	00:10:00	34	48	37	28	866	882	757	793	1200	1	2	4	6	8	130	0	22
Sunday, March 15, 2020	9:00	00:10:00	49	72	40	30	680	566	571	575	1137	1	2	4	6	7	128	0	22
Sunday, March 15, 2020	9:10	00:10:00	48	72	40	29	703	767	389	550	1012	1	2	4	6	6	126	0	23
Sunday, March 15, 2020	9:20	00:10:00	53	76	46	30	528	592	313	693	582	1	2	4	6	6	130	0	23
Sunday, March 15, 2020	9:30	00:10:00	47	70	41	32	619	386	288	580	679	2	3	4	5	6	138	0	24
Sunday, March 15, 2020	9:40	00:10:00	37	52	40	33	468	444	334	734	624	2	3	3	6	7	139	0	24
Sunday, March 15, 2020	9:50	00:10:00	47	70	44	34	422	587	272	571	540	2	3	3	5	6	143	0	25
Sunday, March 15, 2020	10:00	00:10:00	37	54	39	32	386	425	360	370	414	2	3	3	6	5	148	0	25
Sunday, March 15, 2020	10:10	00:10:00	51	73	46	33	619	502	499	407	415	2	3	4	6	6	157	0	26
Sunday, March 15, 2020	10:20	00:10:00	46	71	38	31	627	458	489	496	533	2	3	3	5	7	161	0	26
Sunday, March 15, 2020	10:30	00:10:00	49	73	44	29	459	396	384	409	449	1	2	4	6	7	164	0	26
Sunday, March 15, 2020	10:40	00:10:00	47	71	37	29	356	348	403	731	444	2	2	4	6	7	162	0	27
Sunday, March 15, 2020	10:50	00:10:00	50	75	42	35	692	839	493	707	562	2	3	4	7	7	156	0	28
Sunday, March 15, 2020	11:00	00:10:00	46	70	42	36	764	749	912	985	723	2	3	4	8	8	155	0	29
Sunday, March 15, 2020	11:10	00:10:00	54	76	49	37	1083	1186	1332	1144	920	3	4	4	6	8	154	0	29
Sunday, March 15, 2020	11:20	00:10:00	41	49	43	38	1199	1401	1462	1539	1391	2	4	4	7	7	153	0	30
Sunday, March 15, 2020	11:30	00:10:00	46	69	43	35	991	977	805	1131	1034	2	3	4	7	7	152	0	30
Sunday, March 15, 2020	11:40	00:10:00	42	57	45	39	1218	1125	730	1445	908	2	4	5	7	8	153	0	31
Sunday, March 15, 2020	11:50	00:10:00	45	54	48	41	1678	1373	1422	1539	1359	3	4	4	6	8	161	0	31
Sunday, March 15, 2020	12:00	00:10:00	48	71	48	40	1312	1144	1455	1329	1159	3	4	4	7	8	160	0	30
Sunday, March 15, 2020	12:10	00:10:00	41	52	43	39	1284	1669	1345	1373	1585	3	4	4	7	8	162	0	31
Sunday, March 15, 2020	12:20	00:10:00	40	50	43	36	1345	1336	1232	1580	1442	2	4	4	7	9	161	0	31
Sunday, March 15, 2020	12:30	00:10:00	50	75	47	41	1889	1715	1585	2194	1769	3	4	5	8	10	164	0	32
Sunday, March 15, 2020	12:40	00:10:00	50	71	50	43	2166	1740	2020	2115	1432	3	4	5	8	9	166	0	32
Sunday, March 15, 2020	12:50	00:10:00	47	57	50	43	2275	2038	1879	2208	2006	3	5	5	7	10	170	0	32
Sunday, March 15, 2020	13:00	00:10:00	50	74	51	40	2092	2010	1613	2234	1973	3	5	5	8	9	167	0	33
Sunday, March 15, 2020	13:10	00:10:00	47	68	46	40	1955	2273	2160	2240	1793	3	4	5	8	9	163	0	32
Sunday, March 15, 2020	13:20	00:10:00	46	65	48	38	1761	2249	2276	2279	2193	3	4	5	9	9	172	0	32
Sunday, March 15, 2020	13:30	00:10:00	50	71	47	39	2268	2279	2230	1979	2168	3	5	5	9	10	172	0	32
Sunday, March 15, 2020	13:40	00:10:00	51	72	50	43	2124	2277	2276	2186	2171	3	5	5	8	10	179	0	32

Table A-6: Location 6 All Measurement Periods

Date	Start Time	Duration	Leq	Lmax	L10	L90	Closest Non-Curt. WT	Next Four Closest Non-Curtailed Wind Turbines				Loc. 6 Ground Level		Loc. 1 Ground Level		CRW Met Tower Hub Height		Loc. 2 Precip.	Loc. 2 Temp.
							Avg. Output (kW)												
		(HH:MM:SS)	(dBA)	(dBA)	(dBA)	(dBA)	WT 38	WT 37	WT 28	WT 36	WT 73	Avg. WS (m/s)	Gust WS (m/s)	Avg. WS (m/s)	Gust WS (m/s)	Avg. WS (m/s)	Avg. WD (°)	(mm)	(°F)
Sunday, March 15, 2020	13:50	00:10:00	45	53	48	40	2217	2292	2180	2255	2076	3	5	4	7	10	172	0	32
Sunday, March 15, 2020	14:00	00:10:00	50	72	49	43	2241	2223	2293	2298	2239	3	5	5	7	11	173	0	32
Sunday, March 15, 2020	14:10	00:10:00	48	67	50	43	2278	2263	2104	2282	2157	3	5	5	7	11	175	0	32
Sunday, March 15, 2020	14:20	00:10:00	52	74	52	45	2268	2264	2286	2276	2225	4	6	6	9	10	172	0	32
Sunday, March 15, 2020	14:30	00:10:00	50	74	49	41	2256	2282	2273	2203	2268	3	5	5	8	12	174	0	32
Sunday, March 15, 2020	14:40	00:10:00	49	69	50	42	2217	2300	2281	2279	2277	3	5	5	8	10	183	0	32
Sunday, March 15, 2020	14:50	00:10:00	49	68	50	41	2269	2301	2256	2289	2177	3	5	6	9	10	180	0	31
Sunday, March 15, 2020	15:00	00:10:00	48	70	48	43	2256	2278	2196	2279	1956	3	5	5	9	10	187	0	31
Sunday, March 15, 2020	15:10	00:10:00	44	52	46	40	2277	2274	2154	2124	1914	3	5	5	8	10	185	0	31
Sunday, March 15, 2020	15:20	00:10:00	50	73	48	40	2225	2288	2263	2164	1459	3	5	5	8	9	178	0	32
Sunday, March 15, 2020	15:30	00:10:00	43	54	45	38	2115	2044	2284	2263	2066	3	5	5	7	9	181	0	32
Sunday, March 15, 2020	15:40	00:10:00	51	75	47	38	2097	2001	2249	2291	2227	3	5	5	8	9	183	0	32
Sunday, March 15, 2020	15:50	00:10:00	42	48	45	37	1849	2170	2216	2265	2221	3	4	5	8	8	179	0	32
Sunday, March 15, 2020	16:00	00:10:00	50	73	46	36	1521	2087	1930	1941	2089	2	4	5	8	8	175	0	32
Sunday, March 15, 2020	16:10	00:10:00	48	70	48	38	1961	2013	2017	2074	1650	3	5	5	9	8	168	0	32
Sunday, March 15, 2020	16:20	00:10:00	49	71	48	40	2212	2075	1877	2064	1946	3	5	5	8	10	165	0	32
Sunday, March 15, 2020	16:30	00:10:00	52	73	48	41	2287	2284	2278	2292	2287	3	5	6	9	9	170	0	32
Sunday, March 15, 2020	16:40	00:10:00	48	72	47	40	2003	1985	2028	2201	1990	3	5	5	7	10	168	0	32
Sunday, March 15, 2020	16:50	00:10:00	49	73	47	39	2002	2076	1624	1844	1918	3	4	4	7	9	171	0	32
Sunday, March 15, 2020	17:00	00:10:00	41	55	43	38	1791	2123	1894	1946	2198	3	4	4	6	9	173	0	32
Sunday, March 15, 2020	17:10	00:10:00	43	67	45	39	2087	2122	2076	2048	2104	3	4	5	8	10	178	0	31
Sunday, March 15, 2020	17:20	00:10:00	43	55	45	40	2186	2268	2182	2272	2186	3	4	5	7	10	170	0	31
Sunday, March 15, 2020	17:30	00:10:00	43	51	45	41	2280	2141	2273	2260	2247	3	4	5	8	8	173	0	31
Sunday, March 15, 2020	17:40	00:10:00	44	54	47	39	2117	2215	2204	2192	2239	3	4	5	8	9	177	0	30
Sunday, March 15, 2020	17:50	00:10:00	43	51	45	40	2093	2265	2218	1887	2045	3	4	4	8	10	178	0	30
Sunday, March 15, 2020	18:00	00:10:00	42	52	45	39	1771	2095	2236	2254	2246	3	5	5	8	9	184	0	30
Sunday, March 15, 2020	18:10	00:10:00	49	72	47	41	2170	2035	2281	2091	2162	3	4	5	8	10	178	0	30
Sunday, March 15, 2020	18:20	00:10:00	45	52	46	42	2184	2228	2240	2272	1863	3	4	4	7	10	177	0	29
Sunday, March 15, 2020	18:30	00:10:00	46	51	48	44	2232	2282	2274	2109	2266	3	4	4	6	10	177	0	29
Sunday, March 15, 2020	18:40	00:10:00	48	68	46	40	2157	2235	2245	2296	2201	3	4	5	7	9	179	0	29
Sunday, March 15, 2020	18:50	00:10:00	54	78	46	35	1456	2157	1816	2040	1870	2	4	4	8	10	178	0	29
Sunday, March 15, 2020	19:00	00:10:00	47	72	43	36	1728	2190	1966	1816	2160	2	4	5	7	9	174	0	29
Sunday, March 15, 2020	19:10	00:10:00	41	51	43	37	1947	2275	2251	2219	2133	2	4	5	8	10	175	0	28
Sunday, March 15, 2020	19:20	00:10:00	50	70	49	40	2212	2188	2256	2240	2257	3	4	5	9	10	175	0	28
Sunday, March 15, 2020	19:30	00:10:00	50	74	48	39	2263	2147	2285	2280	2227	3	4	5	8	10	173	0	28
Sunday, March 15, 2020	19:40	00:10:00	42	56	44	38	2287	2268	2255	2265	1609	2	4	5	7	8	175	0	28
Sunday, March 15, 2020	19:50	00:10:00	41	50	43	37	1858	2224	2182	2263	2215	2	4	5	8	9	181	0	28
Sunday, March 15, 2020	20:00	00:10:00	46	67	43	38	1872	2267	2219	2268	2276	2	4	4	7	10	178	0	28
Sunday, March 15, 2020	20:10	00:10:00	51	75	44	37	2271	2167	2244	1939	2159	2	4	5	9	10	177	0	28
Sunday, March 15, 2020	20:20	00:10:00	40	50	42	37	1692	2185	1998	2281	2277	2	4	5	8	9	177	0	28
Sunday, March 15, 2020	20:30	00:10:00	42	48	45	40	1875	2255	2057	2257	2258	3	4	4	8	10	189	0	28
Sunday, March 15, 2020	20:40	00:10:00	45	57	49	40	2276	2290	2249	2292	2110	2	5	5	8	11	188	0	28
Sunday, March 15, 2020	20:50	00:10:00	49	73	46	40	2296	2275	2245	2227	2277	2	4	5	8	11	184	0	28
Sunday, March 15, 2020	21:00	00:10:00	38	47	40	35	2277	2225	2082	2247	2283	2	4	5	8	10	181	0	28
Sunday, March 15, 2020	21:10	00:10:00	43	52	46	39	2231	2234	2060	2147	2176	2	4	4	7	9	184	0	28
Sunday, March 15, 2020	21:20	00:10:00	53	77	47	38	1892	2282	2287	2194	2265	3	4	4	7	9	184	0	28
Sunday, March 15, 2020	21:30	00:10:00	40	49	42	37	2070	2299	2298	2265	2237	2	4	4	6	10	184	0	28
Sunday, March 15, 2020	21:40	00:10:00	40	48	42	37	2178	2254	2068	2158	2196	2	4	4	7	10	180	0	28
Sunday, March 15, 2020	21:50	00:10:00	42	52	46	38	1754	1698	1893	1740	2151	3	4	4	7	10	182	0	28
Sunday, March 15, 2020	22:00	00:10:00	42	53	44	38	1785	2173	2169	2008	2043	2	4	5	7	11	181	0	28
Sunday, March 15, 2020	22:10	00:10:00	43	50	46	39	2275	2291	2277	2054	1678	3	5	5	8	10	187	0	28
Sunday, March 15, 2020	22:20	00:10:00	43	51	46	39	2259	2286	2296	2274	2279	2	4	4	7	10	189	0	28
Sunday, March 15, 2020	22:30	00:10:00	41	48	44	37	2288	2301	2294	2300	2102	2	4	4	7	9	186	0	28
Sunday, March 15, 2020	22:40	00:10:00	41	49	43	36	2232	2247	2041	2228	2225	2	4	4	6	10	185	0	27
Sunday, March 15, 2020	22:50	00:10:00	49	72	45	38	2257	2205	2192	2082	2244	2	5	4	8	10	186	0	27
Sunday, March 15, 2020	23:00	00:10:00	43	51	46	39	2276	2204	2277	2236	2162	2	4	4	6	9	187	0	27
Sunday, March 15, 2020	23:10	00:10:00	42	53	44	39	2211	1895	1992	2109	2258	2	4	4	6	9	188	0	27
Sunday, March 15, 2020	23:20	00:10:00	47	70	45	39	2065	2164	1858	2004	2117	2	4	4	7	9	187	0	27
Sunday, March 15, 2020	23:30	00:10:00	41	49	44	39	2042	2253	1972	2006	2183	2	4	4	7	10	186	0	27
Sunday, March 15, 2020	23:40	00:10:00	41	51	43	38	2283	2225	2076	2095	2031	2	4	4	7	10	186	0	27
Sunday, March 15, 2020	23:50	00:10:00	41	50	44	37	2274	2203	2171	2243	1984	2	4	4	7	10	185	0	27
Monday, March 16, 2020	0:00	00:10:00	46	66	44	38	2230	2128	2134	2139	2203	2	4	4	7	9	183	0	27
Monday, March 16, 2020	0:10	00:10:00	43	62	42	37	2137	2122	2023	2172	2243	2	4	4	6	9	183	0	28
Monday, March 16, 2020	0:20	00:10:00	43	49	45	39	2044	1981	1936	1697	2045	2	4	4	6	10	183	0	28
Monday, March 16, 2020	0:30	00:10:00	43	49	45	40	1927	1884	1858	1931	2159	2	4	4	7	9	183	0	28
Monday, March 16, 2020	0:40	00:10:00	41	47	44	39	1529	1385	1435	1324	1523	2	4	4	7	10	183	0	28
Monday, March 16, 2020	0:50	00:10:00	42	53	45	38	0	0	0	0	0	2	4	4	8	9	183	0	28
Monday, March 16, 2020	1:00	00:10:00	41	49	43	36	0	0	0	0	0	2	4	4	7	9	183	0	28
Monday, March 16, 2020	1:10	00:10:00	40	49	43	37	304	357	352	350	6	2	4	4	8	9	183	0	28
Monday, March 16, 2020	1:20	00:10:00	40	46	42	37	1912	2064	1836	1723	2146	2	3	4	7	9	183	0	28
Monday, March 16, 2020	1:30	00:10:00	39	45	41	36	1734	1954	1383	1733	1862	2	3	4	7	9	183	0	28

Table A-6: Location 6 All Measurement Periods

Date	Start Time	Duration	Leq	Lmax	L10	L90	Closest Non-Curt. WT	Next Four Closest Non-Curtailed Wind Turbines				Loc. 6 Ground Level		Loc. 1 Ground Level		CRW Met Tower Hub Height		Loc. 2 Precip.	Loc. 2 Temp.
							Avg. Output (kW)												
		(HH:MM:SS)	(dBA)	(dBA)	(dBA)	(dBA)	WT 38	WT 37	WT 28	WT 36	WT 73	Avg. WS (m/s)	Gust WS (m/s)	Avg. WS (m/s)	Gust WS (m/s)	Avg. WS (m/s)	Avg. WD (°)	(mm)	(°F)
Monday, March 16, 2020	1:40	00:10:00	40	49	42	37	1604	1605	1162	1788	1642	2	4	4	7	8	183	0	28
Monday, March 16, 2020	1:50	00:10:00	39	52	41	37	1591	1671	1327	1785	1571	2	4	4	6	8	183	0	28
Monday, March 16, 2020	2:00	00:10:00	40	48	42	37	1859	1994	1450	1773	1689	2	4	4	6	9	183	0	28
Monday, March 16, 2020	2:10	00:10:00	41	50	44	38	2102	2080	1566	2045	2149	2	4	4	7	8	183	0	28
Monday, March 16, 2020	2:20	00:10:00	40	51	42	37	1907	2017	1067	2127	2230	1	3	4	6	8	183	0	28
Monday, March 16, 2020	2:30	00:10:00	41	48	43	38	2074	1936	1107	1924	2199	1	4	4	7	9	183	0	28
Monday, March 16, 2020	2:40	00:10:00	40	47	42	38	1847	1758	960	1514	2092	1	3	4	6	9	183	0	28
Monday, March 16, 2020	2:50	00:10:00	40	46	42	38	2057	1725	1045	1561	2188	1	3	4	7	9	183	0	28
Monday, March 16, 2020	3:00	00:10:00	40	47	43	38	1951	1619	956	1524	2159	1	3	3	6	9	183	0	28
Monday, March 16, 2020	3:10	00:10:00	39	45	41	37	1764	1279	619	1504	1681	1	3	4	6	9	183	0	28
Monday, March 16, 2020	3:20	00:10:00	39	45	41	36	1558	1640	576	1369	1536	1	2	4	6	8	183	0	28
Monday, March 16, 2020	3:30	00:10:00	50	74	43	38	1763	1748	694	1665	1856	1	2	4	6	9	183	0	28
Monday, March 16, 2020	3:40	00:10:00	40	46	42	38	2003	1795	799	1988	1804	1	3	4	6	9	183	0	29
Monday, March 16, 2020	3:50	00:10:00	53	78	42	38	2127	2188	1031	2015	2075	0	2	3	6	8	183	0	29
Monday, March 16, 2020	4:00	00:10:00	39	46	41	37	1959	1775	1018	1771	2193	0	2	4	6	8	183	0	29
Monday, March 16, 2020	4:10	00:10:00	39	46	41	36	1728	1735	913	1567	1938	0	2	3	5	7	183	0	29
Monday, March 16, 2020	4:20	00:10:00	38	45	40	36	1572	1760	1246	1344	1774	0	1	3	6	6	183	0	29
Monday, March 16, 2020	4:30	00:10:00	39	50	41	36	1454	1679	1418	1254	1491	0	2	4	6	6	183	0	29
Monday, March 16, 2020	4:40	00:10:00	38	46	40	35	1290	1454	1103	1029	1399	0	1	3	6	5	183	0	29
Monday, March 16, 2020	4:50	00:10:00	37	43	39	35	1194	1341	1026	1270	1237	0	1	3	5	6	183	0	29
Monday, March 16, 2020	5:00	00:10:00	36	44	38	33	1087	789	998	890	1307	0	1	3	6	6	183	0	29
Monday, March 16, 2020	5:10	00:10:00	36	50	38	33	1030	953	881	720	1025	0	1	3	5	6	183	0	29
Monday, March 16, 2020	5:20	00:10:00	49	74	40	34	769	761	628	731	1093	0	1	3	5	6	183	0	29
Monday, March 16, 2020	5:30	00:10:00	37	52	39	35	1184	1000	853	804	1073	0	1	3	4	6	183	0	29
Monday, March 16, 2020	5:40	00:10:00	36	43	38	34	924	893	778	763	1056	0	1	2	4	5	183	0	29
Monday, March 16, 2020	5:50	00:10:00	36	46	38	33	873	763	704	559	791	0	0	2	5	5	183	0	29
Monday, March 16, 2020	6:00	00:10:00	36	46	38	34	892	772	666	575	956	0	1	2	4	5	183	0	29
Monday, March 16, 2020	6:10	00:10:00	46	69	40	34	934	753	792	623	919	0	1	2	4	5	183	0	29
Monday, March 16, 2020	6:20	00:10:00	37	44	38	35	957	857	729	750	665	0	1	2	4	5	183	0	29
Monday, March 16, 2020	6:30	00:10:00	36	42	38	34	775	777	660	623	830	0	1	2	4	4	183	0	29
Monday, March 16, 2020	6:40	00:10:00	36	43	37	34	752	688	571	502	874	0	1	2	4	5	183	0	29
Monday, March 16, 2020	6:50	00:10:00	36	45	38	34	846	692	699	563	939	0	0	2	3	5	183	0	29
Monday, March 16, 2020	7:00	00:10:00	36	42	38	35	846	808	568	554	993	0	0	2	3	5	183	0	29
Monday, March 16, 2020	7:10	00:10:00	36	42	38	35	849	852	601	514	1135	0	0	2	3	4	183	0	29
Monday, March 16, 2020	7:20	00:10:00	42	64	39	35	829	1024	608	587	1102	0	0	1	3	4	183	0	29
Monday, March 16, 2020	7:30	00:10:00	38	45	39	36	1055	1220	775	824	1175	0	0	2	4	5	183	0	29
Monday, March 16, 2020	7:40	00:10:00	38	48	39	36	1082	1375	766	970	1105	0	0	2	4	4	183	0	29
Monday, March 16, 2020	7:50	00:10:00	38	49	40	36	1072	1214	985	865	918	0	0	2	4	5	183	0	29
Monday, March 16, 2020	8:00	00:10:00	41	60	40	36	1123	1069	1070	863	613	0	0	3	4	5	183	0	29
Monday, March 16, 2020	8:10	00:10:00	40	60	39	34	709	849	620	592	361	0	0	3	5	5	183	0	29
Monday, March 16, 2020	8:20	00:10:00	35	54	36	33	392	572	305	537	250	0	0	4	6	6	183	0	30
Monday, March 16, 2020	8:30	00:10:00	38	64	37	32	185	229	146	181	389	0	0	3	5	6	183	0	30
Monday, March 16, 2020	8:40	00:10:00	45	67	39	31	316	244	314	152	434	0	0	2	4	6	183	0	30
Monday, March 16, 2020	8:50	00:10:00	48	71	42	32	392	476	479	252	420	0	0	2	4	5	183	0	30
Monday, March 16, 2020	9:00	00:10:00	37	55	39	32	520	514	564	171	627	0	0	2	4	5	183	0	30
Monday, March 16, 2020	9:10	00:10:00	33	47	34	31	374	537	544	266	488	0	0	2	4	5	183	0	30
Monday, March 16, 2020	9:20	00:10:00	46	67	41	31	386	510	524	402	387	0	0	3	5	4	183	0	30
Monday, March 16, 2020	9:30	00:10:00	48	72	40	31	320	447	544	501	333	0	1	3	4	4	183	0	30
Monday, March 16, 2020	9:40	00:10:00	32	51	33	30	281	411	519	524	375	0	2	3	5	4	183	0	30
Monday, March 16, 2020	9:50	00:10:00	32	47	34	29	228	341	365	330	398	0	2	2	4	4	183	0	31
Monday, March 16, 2020	10:00	00:10:00	46	70	35	29	358	335	436	212	453	1	3	2	4	5	183	0	31
Monday, March 16, 2020	10:10	00:10:00	33	41	35	30	428	432	423	231	380	2	4	2	4	5	183	0	31
Monday, March 16, 2020	10:20	00:10:00	38	58	39	33	745	566	585	460	552	3	5	3	5	7	183	0	31
Monday, March 16, 2020	10:30	00:10:00	63	84	58	36	692	535	718	559	764	3	5	3	5	6	183	0	31
Monday, March 16, 2020	10:40	00:10:00	40	50	43	37	578	922	1115	81	898	4	6	3	5	7	183	0	31
Monday, March 16, 2020	10:50	00:10:00	44	60	46	41	929	1069	1063	344	1016	4	6	3	5	7	183	0	31
Monday, March 16, 2020	11:00	00:10:00	43	55	45	39	887	1133	848	30	892	4	6	3	5	7	183	0	31
Monday, March 16, 2020	11:10	00:10:00	43	60	45	39	975	965	631	0	742	4	6	3	5	6	183	0	32
Monday, March 16, 2020	11:20	00:10:00	43	57	46	38	720	951	770	0	921	4	5	3	5	7	183	0	32
Monday, March 16, 2020	11:30	00:10:00	51	73	48	39	986	1348	1017	0	1147	4	6	3	5	7	183	0	32
Monday, March 16, 2020	11:40	00:10:00	48	62	51	43	1273	1266	1160	0	1041	4	6	3	5	8	183	0	32
Monday, March 16, 2020	11:50	00:10:00	45	60	47	40	1118	1060	1308	0	1090	4	6	3	5	8	183	0	32
Monday, March 16, 2020	12:00	00:10:00	48	57	51	42	1398	1617	1338	1263	1102	5	6	3	5	8	183	0	31
Monday, March 16, 2020	12:10	00:10:00	50	70	53	41	1337	1563	1608	1748	1149	4	7	3	5	7	183	0	30
Monday, March 16, 2020	12:20	00:10:00	48	59	51	44	1442	1505	1449	1745	1600	5	6	3	5	7	183	0	30
Monday, March 16, 2020	12:30	00:10:00	54	74	52	45	1151	1409	1136	1345	1228	5	7	4	6	6	183	0	30
Monday, March 16, 2020	12:40	00:10:00	49	61	51	44	881	1568	1215	1375	954	5	6	3	5	7	183	0	30
Monday, March 16, 2020	12:50	00:10:00	53	72	55	46	210	256	203	190	120	5	6	3	6	7	183	0	30
Monday, March 16, 2020	13:00	00:10:00	53	70	56	45	0	0	0	0	0	5	7	3	6	7	183	0	30
Monday, March 16, 2020	13:10	00:10:00	58	76	57	43	188	188	155	94	131	4	6	3	5	8	183	0	31
Monday, March 16, 2020	13:20	00:10:00	55	75	56	44	1422	1260	1540	1441	1582	5	6	3	6	8	183	0	31

Table A-6: Location 6 All Measurement Periods

Date	Start Time	Duration	Leq	Lmax	L10	L90	Closest Non-Curt. WT	Next Four Closest Non-Curtailed Wind Turbines				Loc. 6 Ground Level		Loc. 1 Ground Level		CRW Met Tower Hub Height		Loc. 2 Precip.	Loc. 2 Temp.
							Avg. Output (kW)												
		(HH:MM:SS)	(dBA)	(dBA)	(dBA)	(dBA)	WT 38	WT 37	WT 28	WT 36	WT 73	Avg. WS (m/s)	Gust WS (m/s)	Avg. WS (m/s)	Gust WS (m/s)	Avg. WS (m/s)	Avg. WD (°)	(mm)	(°F)
Monday, March 16, 2020	13:30	00:10:00	55	74	58	43	1848	1866	1949	2048	1473	5	8	3	6	8	183	0	31
Monday, March 16, 2020	13:40	00:10:00	55	75	56	46	1754	1495	1697	1793	1738	5	7	3	6	8	183	0	31
Monday, March 16, 2020	13:50	00:10:00	51	65	55	44	1152	1435	1130	1428	1511	5	7	3	6	7	183	0	32
Monday, March 16, 2020	14:00	00:10:00	50	63	54	43	1184	1123	984	1105	1453	4	6	3	6	6	183	0	32
Monday, March 16, 2020	14:10	00:10:00	51	64	56	42	1058	1267	1081	1225	1385	4	6	3	6	6	183	0	32
Monday, March 16, 2020	14:20	00:10:00	55	76	56	40	702	911	760	1031	885	4	6	3	5	6	183	0	32
Monday, March 16, 2020	14:30	00:10:00	48	70	49	36	740	674	658	497	718	3	5	2	5	6	183	0	32
Monday, March 16, 2020	14:40	00:10:00	45	61	49	37	688	790	563	663	732	4	6	3	6	6	183	0	33
Monday, March 16, 2020	14:50	00:10:00	48	60	51	39	1017	858	1092	832	1132	4	7	3	6	7	183	0	33
Monday, March 16, 2020	15:00	00:10:00	50	71	50	39	976	988	992	1354	997	4	7	3	5	7	183	0	33
Monday, March 16, 2020	15:10	00:10:00	51	75	48	38	783	1115	823	1309	1016	4	6	3	6	7	183	0	33
Monday, March 16, 2020	15:20	00:10:00	55	74	53	39	727	930	1034	1116	1006	4	7	3	6	5	183	0	32
Monday, March 16, 2020	15:30	00:10:00	48	71	47	37	696	893	912	1146	877	4	6	3	6	4	183	0	32
Monday, March 16, 2020	15:40	00:10:00	51	74	48	40	661	1073	1024	971	1190	4	7	3	6	5	183	0	32
Monday, March 16, 2020	15:50	00:10:00	49	73	48	38	718	938	913	791	998	4	6	3	4	6	183	0	32
Monday, March 16, 2020	16:00	00:10:00	47	67	46	38	905	917	996	841	899	4	5	3	6	5	183	0	32
Monday, March 16, 2020	16:10	00:10:00	49	73	43	37	690	846	825	1019	800	4	5	3	5	6	183	0	32
Monday, March 16, 2020	16:20	00:10:00	51	74	47	37	600	963	775	872	850	4	6	3	6	6	183	0	32
Monday, March 16, 2020	16:30	00:10:00	49	72	47	38	601	1035	941	1140	1280	4	6	3	6	6	183	0	32
Monday, March 16, 2020	16:40	00:10:00	48	70	46	37	728	1064	1063	1142	926	4	6	3	6	7	183	0	32
Monday, March 16, 2020	16:50	00:10:00	43	57	46	39	1138	1274	1123	1090	1150	4	7	3	5	7	183	0	32
Monday, March 16, 2020	17:00	00:10:00	45	65	48	39	1232	1279	1460	1352	1376	5	7	3	6	7	183	0	31
Monday, March 16, 2020	17:10	00:10:00	50	74	48	39	1443	1378	1379	1347	1181	4	6	3	5	7	183	0	31
Monday, March 16, 2020	17:20	00:10:00	51	71	48	40	1423	1613	1455	1186	1231	4	7	4	6	7	183	0	31
Monday, March 16, 2020	17:30	00:10:00	49	74	48	38	1437	1516	1591	1416	1682	4	7	3	6	8	183	0	30
Monday, March 16, 2020	17:40	00:10:00	45	54	48	40	1525	1694	1423	1374	1885	5	7	3	6	7	183	0	30
Monday, March 16, 2020	17:50	00:10:00	50	74	50	42	1767	1888	1640	1715	1738	5	7	4	6	8	183	0	30
Monday, March 16, 2020	18:00	00:10:00	45	54	47	39	1461	1801	1907	1672	1729	5	7	3	5	8	183	0	30
Monday, March 16, 2020	18:10	00:10:00	45	54	48	39	1809	1529	1995	1610	1557	4	7	3	6	7	183	0	30
Monday, March 16, 2020	18:20	00:10:00	46	66	46	37	1669	1644	1564	1551	1770	4	6	3	5	8	183	0	29
Monday, March 16, 2020	18:30	00:10:00	55	79	49	39	1042	1477	988	1673	1509	5	7	3	6	8	183	0	29
Monday, March 16, 2020	18:40	00:10:00	51	72	46	39	1398	1304	1330	1560	847	4	6	3	6	8	183	0	29
Monday, March 16, 2020	18:50	00:10:00	49	71	46	38	1216	1270	1273	2113	1308	4	6	3	6	8	183	0	29
Monday, March 16, 2020	19:00	00:10:00	44	56	46	40	1596	1526	1578	1764	1081	4	6	3	5	7	183	0	29
Monday, March 16, 2020	19:10	00:10:00	42	53	45	37	1560	1106	1618	1304	1347	4	6	3	5	7	183	0	28
Monday, March 16, 2020	19:20	00:10:00	50	74	43	33	1218	1339	1204	1000	860	3	5	3	5	7	183	0	28
Monday, March 16, 2020	19:30	00:10:00	51	73	42	33	1148	1408	1051	789	891	2	5	3	5	7	183	0	28
Monday, March 16, 2020	19:40	00:10:00	50	73	41	34	1148	1346	1150	988	920	3	5	3	5	7	183	0	27
Monday, March 16, 2020	19:50	00:10:00	41	58	43	34	1305	1193	1036	674	942	3	6	3	6	7	183	0	27
Monday, March 16, 2020	20:00	00:10:00	38	50	40	34	1089	1094	1081	948	831	3	5	3	6	7	183	0	27
Monday, March 16, 2020	20:10	00:10:00	37	50	39	34	1007	1207	1048	735	947	3	5	3	6	7	183	0	28
Monday, March 16, 2020	20:20	00:10:00	47	70	39	35	1339	1721	1176	815	1098	2	5	3	5	8	183	0	28
Monday, March 16, 2020	20:30	00:10:00	48	70	41	35	1507	1591	1310	712	1056	3	6	4	6	8	183	0	28
Monday, March 16, 2020	20:40	00:10:00	38	47	40	36	1860	2065	1569	781	1884	3	5	4	6	8	183	0	28
Monday, March 16, 2020	20:50	00:10:00	39	52	42	36	1556	1871	1554	818	2103	3	6	3	5	8	183	0	28
Monday, March 16, 2020	21:00	00:10:00	39	49	41	35	1778	1865	1574	823	1853	3	6	2	5	8	183	0	28
Monday, March 16, 2020	21:10	00:10:00	38	45	40	35	1611	1641	1486	628	1794	2	5	3	5	9	183	0	28
Monday, March 16, 2020	21:20	00:10:00	38	48	41	36	1688	1649	1561	847	2069	3	5	4	6	8	183	0	27
Monday, March 16, 2020	21:30	00:10:00	40	49	42	36	1866	1861	1504	1301	1767	3	5	4	7	9	183	0	27
Monday, March 16, 2020	21:40	00:10:00	42	54	45	37	2206	2225	2204	1282	1870	3	7	4	6	8	183	0	27
Monday, March 16, 2020	21:50	00:10:00	40	51	42	37	2008	2202	2006	1191	2061	3	6	3	5	8	183	0	27
Monday, March 16, 2020	22:00	00:10:00	38	48	39	36	2157	2213	1996	1064	1719	3	6	3	5	9	183	0	27
Monday, March 16, 2020	22:10	00:10:00	38	48	41	35	1952	2164	1954	716	2036	3	5	3	6	8	183	0	27
Monday, March 16, 2020	22:20	00:10:00	39	48	41	36	2071	2033	1957	992	2108	2	6	4	6	9	183	0	27
Monday, March 16, 2020	22:30	00:10:00	41	52	43	38	2234	2249	2262	1116	2179	3	6	3	6	9	183	0	27
Monday, March 16, 2020	22:40	00:10:00	40	53	43	38	2240	2286	2157	1224	2189	3	6	3	5	9	183	0	27
Monday, March 16, 2020	22:50	00:10:00	42	52	45	38	681	2292	2059	1263	2145	3	7	3	6	9	183	0	27
Monday, March 16, 2020	23:00	00:10:00	41	52	43	38	1933	2263	1991	1173	1643	3	6	4	7	9	183	0	28
Monday, March 16, 2020	23:10	00:10:00	42	51	44	38	2057	2200	2033	1587	1970	3	6	5	8	9	183	0	28
Monday, March 16, 2020	23:20	00:10:00	44	55	47	39	2164	2272	2220	1875	2233	4	7	4	8	9	183	0	28
Monday, March 16, 2020	23:30	00:10:00	43	57	45	39	2223	2294	2265	1398	2099	4	7	3	6	9	183	0	28
Monday, March 16, 2020	23:40	00:10:00	47	71	42	37	2252	2286	2252	1339	2096	3	6	3	5	9	183	0	28
Monday, March 16, 2020	23:50	00:09:59.600000	39	50	42	36	2212	2284	2243	1235	2158	3	6	4	5	9	183	0	28
Tuesday, March 17, 2020	0:00	00:10:00	36	42	37	35	2059	2263	2076	1329	1953	2	5	4	6	10	183	0	28
Tuesday, March 17, 2020	0:10	00:10:00	38	47	41	35	2072	2279	1931	1352	1760	2	5	4	7	9	183	0	28
Tuesday, March 17, 2020	0:20	00:10:00	48	72	41	36	2131	2247	2138	1333	2142	2	6	3	7	9	183	0	28
Tuesday, March 17, 2020	0:30	00:10:00	41	56	45	35	2036	2007	2191	1520	2064	3	7	3	6	9	183	0	28
Tuesday, March 17, 2020	0:40	00:10:00	40	50	43	36	1519	1708	1677	1275	1723	2	7	3	6	9	183	0	28
Tuesday, March 17, 2020	0:50	00:10:00	37	49	40	32	0	0	0	0	0	2	6	4	6	9	183	0	28
Tuesday, March 17, 2020	1:00	00:10:00	41	51	44	33	0	0	0	0	0	2	6	4	8	10	183	0	28
Tuesday, March 17, 2020	1:10	00:10:00	37	49	39	30	39	103	5	16	13	2	5	4	7	11	183	0	28

Table A-6: Location 6 All Measurement Periods

Date	Start Time	Duration	Leq	Lmax	L10	L90	Closest Non-Curt. WT	Next Four Closest Non-Curtailed Wind Turbines				Loc. 6 Ground Level		Loc. 1 Ground Level		CRW Met Tower Hub Height		Loc. 2 Precip.	Loc. 2 Temp.
							Avg. Output (kW)												
		(HH:MM:SS)	(dBA)	(dBA)	(dBA)	(dBA)	WT 38	WT 37	WT 28	WT 36	WT 73	Avg. WS (m/s)	Gust WS (m/s)	Avg. WS (m/s)	Gust WS (m/s)	Avg. WS (m/s)	Avg. WD (°)	(mm)	(°F)
Tuesday, March 17, 2020	1:20	00:10:00	39	48	41	35	661	705	695	679	679	2	5	4	7	11	183	0	28
Tuesday, March 17, 2020	1:30	00:10:00	42	56	44	39	1222	1244	1234	1193	1217	3	8	5	8	11	183	0	28
Tuesday, March 17, 2020	1:40	00:10:00	46	55	50	39	2099	2103	2104	2073	2104	3	7	5	9	11	183	0	28
Tuesday, March 17, 2020	1:50	00:10:00	48	65	51	42	2294	2299	2300	2279	2300	4	8	5	9	11	183	0	28
Tuesday, March 17, 2020	2:00	00:10:00	49	59	52	43	2297	2300	2299	2291	2301	4	8	5	8	10	183	0	28
Tuesday, March 17, 2020	2:10	00:10:00	51	63	55	43	2300	2300	2301	2301	2301	5	9	5	8	10	183	0	27
Tuesday, March 17, 2020	2:20	00:10:00	43	55	46	38	2302	2293	2290	2054	2300	3	7	5	8	10	183	0	27
Tuesday, March 17, 2020	2:30	00:10:00	47	57	50	39	2299	2300	2299	2217	2300	3	7	4	7	10	183	0	27
Tuesday, March 17, 2020	2:40	00:10:00	47	61	50	40	2299	2300	2300	2273	2300	4	8	5	9	11	183	0	27
Tuesday, March 17, 2020	2:50	00:10:00	47	57	51	40	2301	2300	2301	2299	2295	4	8	6	10	11	183	0	27
Tuesday, March 17, 2020	3:00	00:10:00	47	60	51	40	2301	2301	2300	2300	2201	4	9	6	9	12	183	0	27
Tuesday, March 17, 2020	3:10	00:10:00	51	65	54	43	2300	2300	2300	2300	2264	5	10	6	9	11	183	0	27
Tuesday, March 17, 2020	3:20	00:10:00	47	62	51	39	2279	2299	2300	2301	2236	4	9	6	9	11	183	0	27
Tuesday, March 17, 2020	3:30	00:10:00	51	74	47	35	2287	2299	2300	2300	2000	3	7	5	8	11	183	0	26
Tuesday, March 17, 2020	3:40	00:10:00	37	47	39	34	2147	2299	2284	2265	1959	2	6	5	8	10	183	0	26
Tuesday, March 17, 2020	3:50	00:10:00	34	40	35	32	1303	2061	1888	1959	846	1	4	4	6	10	183	0	26
Tuesday, March 17, 2020	4:00	00:10:00	53	78	35	31	962	1949	1184	2014	710	1	3	4	6	9	183	0	25
Tuesday, March 17, 2020	4:10	00:10:00	32	46	34	31	1090	1869	1003	1845	650	0	4	3	5	9	183	0	24
Tuesday, March 17, 2020	4:20	00:10:00	50	75	35	31	1059	1601	1185	1630	599	0	2	3	5	9	183	0	24
Tuesday, March 17, 2020	4:30	00:10:00	49	73	35	30	420	928	949	1141	916	0	1	3	5	9	183	0	23
Tuesday, March 17, 2020	4:40	00:10:00	30	35	31	26	337	906	472	628	746	0	3	2	5	9	183	0	23
Tuesday, March 17, 2020	4:50	00:10:00	23	33	24	22	0	0	0	0	0	0	2	3	5	8	183	0	23
Tuesday, March 17, 2020	5:00	00:10:00	24	28	25	22	0	0	0	0	0	0	0	3	5	9	183	0	23
Tuesday, March 17, 2020	5:10	00:10:00	24	32	25	23	0	0	0	0	0	0	0	4	5	9	183	0	23
Tuesday, March 17, 2020	5:20	00:10:00	29	35	31	24	386	437	448	532	378	0	0	4	6	9	183	0	22
Tuesday, March 17, 2020	5:30	00:10:00	47	71	35	31	949	1697	1510	2018	1819	0	3	4	6	10	183	0	22
Tuesday, March 17, 2020	5:40	00:10:00	33	36	34	32	670	1427	1498	1923	2038	0	3	3	6	10	183	0	22
Tuesday, March 17, 2020	5:50	00:10:00	33	46	34	31	574	1261	1306	1671	1975	0	2	3	5	9	183	0	22
Tuesday, March 17, 2020	6:00	00:10:00	32	40	33	31	980	1315	1190	1130	1782	0	4	3	6	9	183	0	21
Tuesday, March 17, 2020	6:10	00:10:00	32	41	33	30	833	1112	1102	1427	1988	0	2	3	5	10	183	0	21
Tuesday, March 17, 2020	6:20	00:10:00	33	48	35	32	1388	1676	1143	1218	2230	0	2	3	6	10	183	0	21
Tuesday, March 17, 2020	6:30	00:10:00	34	38	35	33	1552	1593	1319	1308	2287	0	4	4	6	10	183	0	21
Tuesday, March 17, 2020	6:40	00:10:00	35	39	36	33	1863	1922	1671	1372	2299	0	2	3	5	10	183	0	21
Tuesday, March 17, 2020	6:50	00:10:00	35	41	37	34	1934	2004	1482	1390	2299	1	2	3	6	10	183	0	20
Tuesday, March 17, 2020	7:00	00:10:00	36	50	37	34	1646	1785	1385	1457	2290	0	2	4	6	10	183	0	20
Tuesday, March 17, 2020	7:10	00:10:00	36	50	38	34	1532	1816	1661	1680	2294	0	3	4	6	9	183	0	20
Tuesday, March 17, 2020	7:20	00:10:00	35	47	36	34	1276	1692	2128	1500	2298	0	1	4	6	10	183	0	20
Tuesday, March 17, 2020	7:30	00:10:00	37	49	38	35	1681	2055	2291	1798	2299	0	3	3	6	10	183	0	20
Tuesday, March 17, 2020	7:40	00:10:00	50	73	46	36	2105	2279	2300	1758	2300	0	2	3	5	10	183	0	20
Tuesday, March 17, 2020	7:50	00:10:00	48	72	42	36	2086	2297	2300	1914	2300	1	3	3	5	10	183	0	20
Tuesday, March 17, 2020	8:00	00:10:00	48	72	42	36	2285	2301	2300	1492	2300	1	2	3	5	10	183	0	20
Tuesday, March 17, 2020	8:10	00:10:00	38	50	41	35	2299	2299	2294	1390	2191	1	4	3	5	10	183	0	21
Tuesday, March 17, 2020	8:20	00:10:00	48	72	42	35	2054	2226	2274	1390	2155	1	4	2	6	10	183	0	21
Tuesday, March 17, 2020	8:30	00:10:00	46	68	43	36	2274	2224	2165	985	1933	3	6	2	5	10	183	0	22
Tuesday, March 17, 2020	8:40	00:10:00	52	76	43	36	2132	2238	1777	758	1527	2	5	3	5	7	183	0	23
Tuesday, March 17, 2020	8:50	00:10:00	39	52	41	36	2291	2278	2260	797	1346	2	5	3	5	7	183	0	24
Tuesday, March 17, 2020	9:00	00:10:00	39	57	41	35	1596	2065	1832	1255	937	1	4	3	6	7	183	0	25
Tuesday, March 17, 2020	9:10	00:10:00	53	75	44	33	707	1840	1436	1633	1046	0	1	4	6	7	183	0	26
Tuesday, March 17, 2020	9:20	00:10:00	48	73	38	33	961	1629	1733	1582	1173	0	1	3	6	5	183	0	26
Tuesday, March 17, 2020	9:30	00:10:00	35	50	37	33	752	1318	1359	1581	1371	0	2	4	6	6	183	0	27
Tuesday, March 17, 2020	9:40	00:10:00	45	69	40	33	680	1143	1109	1284	1617	0	3	4	6	6	183	0	28
Tuesday, March 17, 2020	9:50	00:10:00	40	57	43	31	147	182	121	134	465	0	1	4	6	6	183	0	28
Tuesday, March 17, 2020	10:00	00:10:00	38	53	41	31	0	0	0	0	0	0	3	3	5	6	183	0	29
Tuesday, March 17, 2020	10:10	00:10:00	52	75	47	32	0	0	0	0	0	0	2	3	6	6	183	0	30
Tuesday, March 17, 2020	10:20	00:10:00	35	49	37	33	471	402	525	380	249	0	4	4	6	7	183	0	31
Tuesday, March 17, 2020	10:30	00:10:00	37	46	39	35	1314	1303	1263	803	1391	0	3	4	7	6	183	0	31
Tuesday, March 17, 2020	10:40	00:10:00	49	73	40	35	1736	1586	1703	1155	1683	1	4	4	7	7	183	0	32
Tuesday, March 17, 2020	10:50	00:10:00	36	54	38	34	1267	1362	1492	1303	1532	1	4	6	8	7	183	0	32
Tuesday, March 17, 2020	11:00	00:10:00	37	47	39	34	983	1496	1561	928	1506	1	6	5	8	7	183	0	33
Tuesday, March 17, 2020	11:10	00:10:00	37	44	39	34	1426	1547	1781	1127	1164	1	4	4	7	8	183	0	33
Tuesday, March 17, 2020	11:20	00:10:00	35	44	37	33	1235	1206	1402	1317	1124	0	4	4	8	8	183	0	34
Tuesday, March 17, 2020	11:30	00:10:00	35	47	36	32	1562	1198	1459	1283	1230	1	5	5	8	9	183	0	34
Tuesday, March 17, 2020	11:40	00:10:00	34	43	36	31	1171	1089	1281	1036	1253	0	3	4	7	8	183	0	34
Tuesday, March 17, 2020	11:50	00:10:00	50	75	38	31	946	890	984	880	802	0	3	4	7	7	183	0	34
Tuesday, March 17, 2020	12:00	00:10:00	46	69	35	29	900	859	905	732	872	1	5	4	7	7	183	0	35
Tuesday, March 17, 2020	12:10	00:10:00	30	42	32	28	802	508	836	642	649	1	4	4	6	7	183	0	35
Tuesday, March 17, 2020	12:20	00:10:00	46	70	34	28	587	648	554	683	687	0	2	4	7	6	183	0	36
Tuesday, March 17, 2020	12:30	00:10:00	30	36	32	28	540	700	566	793	493	0	1	4	6	6	183	0	36
Tuesday, March 17, 2020	12:40	00:10:00	46	70	36	28	740	979	784	866	759	0	2	4	7	7	185	0	37
Tuesday, March 17, 2020	12:50	00:10:00	35	46	37	32	907	1370	1026	1219	936	0	2	5	8	7	193	0	36
Tuesday, March 17, 2020	13:00	00:10:00	36	42	38	33	1399	1126	969	1142	1353	0	2	4	6	8	193	0	37

Table A-6: Location 6 All Measurement Periods

Date	Start Time	Duration	Leq	Lmax	L10	L90	Closest Non-Curt. WT	Next Four Closest Non-Curtailed Wind Turbines				Loc. 6 Ground Level		Loc. 1 Ground Level		CRW Met Tower Hub Height		Loc. 2 Precip.	Loc. 2 Temp.
							Avg. Output (kW)												
		(HH:MM:SS)	(dBA)	(dBA)	(dBA)	(dBA)	WT 38	WT 37	WT 28	WT 36	WT 73	Avg. WS (m/s)	Gust WS (m/s)	Avg. WS (m/s)	Gust WS (m/s)	Avg. WS (m/s)	Avg. WD (°)	(mm)	(°F)
Tuesday, March 17, 2020	13:10	00:10:00	34	41	36	30	1209	1200	1321	1305	1508	0	2	4	7	7	194	0	37
Tuesday, March 17, 2020	13:20	00:10:00	43	66	34	29	723	936	918	736	1210	0	2	4	7	7	194	0	37
Tuesday, March 17, 2020	13:30	00:10:00	50	74	36	29	839	947	932	1017	1000	0	1	4	7	6	194	0	37
Tuesday, March 17, 2020	13:40	00:10:00	51	75	35	28	498	573	575	901	762	0	2	4	6	6	195	0	37
Tuesday, March 17, 2020	13:50	00:10:00	55	76	47	30	527	652	718	507	664	1	3	3	6	7	197	0	38
Tuesday, March 17, 2020	14:00	00:10:00	50	75	36	30	887	823	539	694	939	1	3	4	7	6	206	0	38
Tuesday, March 17, 2020	14:10	00:10:00	47	71	37	31	933	818	601	715	882	1	2	4	6	6	212	0	38
Tuesday, March 17, 2020	14:20	00:10:00	54	75	47	31	960	840	733	904	892	1	3	4	7	6	212	0	37
Tuesday, March 17, 2020	14:30	00:10:00	45	70	33	28	792	914	700	912	826	1	2	4	6	5	212	0	36
Tuesday, March 17, 2020	14:40	00:10:00	32	38	34	30	954	989	817	818	662	0	1	4	7	6	208	0	37
Tuesday, March 17, 2020	14:50	00:10:00	52	76	34	28	804	586	355	676	768	0	3	3	5	6	208	0	36
Tuesday, March 17, 2020	15:00	00:10:00	31	43	33	27	596	661	390	448	679	1	3	3	6	5	199	0	36
Tuesday, March 17, 2020	15:10	00:10:00	52	75	33	25	398	504	440	437	436	0	2	3	5	5	203	0	36
Tuesday, March 17, 2020	15:20	00:10:00	47	74	37	28	497	476	289	491	374	1	3	3	6	5	203	0	36
Tuesday, March 17, 2020	15:30	00:10:00	45	70	38	30	678	694	614	816	650	2	3	3	6	6	184	0	37
Tuesday, March 17, 2020	15:40	00:10:00	33	50	35	29	902	916	805	800	647	1	3	3	6	7	188	0	37
Tuesday, March 17, 2020	15:50	00:10:00	51	73	42	33	1085	1074	918	1091	1055	2	3	4	6	7	186	0	36
Tuesday, March 17, 2020	16:00	00:10:00	52	77	44	32	854	896	766	1128	9	2	3	4	7	7	187	0	36
Tuesday, March 17, 2020	16:10	00:10:00	49	72	41	30	1078	907	842	1197	0	1	3	4	7	7	187	0	36
Tuesday, March 17, 2020	16:20	00:10:00	36	48	39	32	1043	937	632	790	0	2	3	3	5	7	181	0	36
Tuesday, March 17, 2020	16:30	00:10:00	37	46	38	34	987	798	776	717	0	2	3	3	6	8	182	0	36
Tuesday, March 17, 2020	16:40	00:10:00	36	43	38	34	997	1168	1195	1473	0	2	3	4	7	8	175	0	36
Tuesday, March 17, 2020	16:50	00:10:00	50	74	42	36	1519	1813	1332	1712	0	2	4	4	7	9	179	0	36
Tuesday, March 17, 2020	17:00	00:10:00	40	49	42	36	1876	1856	1672	1834	0	2	5	4	7	8	184	0	36
Tuesday, March 17, 2020	17:10	00:10:00	40	50	43	37	1705	1896	1884	1899	0	3	4	4	7	9	186	0	36
Tuesday, March 17, 2020	17:20	00:10:00	49	73	41	35	1871	1889	1623	1586	0	2	4	4	7	8	186	0	36
Tuesday, March 17, 2020	17:30	00:10:00	44	72	44	36	1556	1903	1507	1828	138	2	4	4	7	2	55	0	36
Tuesday, March 17, 2020	17:40	00:10:00	37	46	39	34	1427	1840	1889	1548	1393	2	3	3	6	8	182	0	36
Tuesday, March 17, 2020	17:50	00:10:00	53	76	44	34	1180	1210	1180	1658	1162	2	3	3	6	8	181	0	36
Tuesday, March 17, 2020	18:00	00:10:00	35	47	37	32	635	1051	1061	1035	831	2	3	3	5	8	182	0	36
Tuesday, March 17, 2020	18:10	00:10:00	35	51	37	29	863	1136	941	1465	1030	1	2	3	7	8	182	0	35
Tuesday, March 17, 2020	18:20	00:10:00	47	70	41	31	1215	1911	1557	1911	1914	1	2	3	6	8	182	0	35
Tuesday, March 17, 2020	18:30	00:10:00	34	51	36	30	1588	1651	1675	1554	1527	1	3	3	5	8	182	0	35
Tuesday, March 17, 2020	18:40	00:10:00	52	74	47	26	656	827	741	866	823	1	2	3	5	8	182	0	35
Tuesday, March 17, 2020	18:50	00:10:00	32	47	35	28	798	818	780	896	721	1	2	2	4	8	182	0	35
Tuesday, March 17, 2020	19:00	00:10:00	31	43	33	27	936	1153	972	1008	738	1	2	2	4	8	182	0	35
Tuesday, March 17, 2020	19:10	00:10:00	36	56	38	30	1164	1295	1177	1205	552	1	2	3	5	8	182	0	35
Tuesday, March 17, 2020	19:20	00:10:00	36	46	39	32	1293	1437	1010	1753	0	2	3	4	6	8	182	0	34
Tuesday, March 17, 2020	19:30	00:10:00	47	73	41	31	1232	1562	1539	1587	0	2	3	4	7	8	182	0	34
Tuesday, March 17, 2020	19:40	00:10:00	35	53	37	30	963	1286	1219	1356	51	2	3	3	6	8	173	0	34
Tuesday, March 17, 2020	19:50	00:10:00	40	64	40	31	1197	1447	1287	1278	1288	2	3	3	5	9	171	0	34
Tuesday, March 17, 2020	20:00	00:10:00	35	58	35	29	1154	1243	1207	1159	1478	1	3	2	5	9	171	0	34
Tuesday, March 17, 2020	20:10	00:10:00	46	70	35	27	891	911	859	790	1198	1	2	2	5	8	170	0	34
Tuesday, March 17, 2020	20:20	00:10:00	52	75	45	26	701	717	654	630	1013	1	1	3	5	8	174	0	34
Tuesday, March 17, 2020	20:30	00:10:00	30	40	33	26	734	637	533	682	812	1	2	2	4	8	171	0	34
Tuesday, March 17, 2020	20:40	00:10:00	27	38	29	25	672	714	610	694	775	1	2	2	3	7	172	0	34
Tuesday, March 17, 2020	20:50	00:10:00	25	28	26	24	542	529	539	447	809	0	1	2	3	7	169	0	34
Tuesday, March 17, 2020	21:00	00:10:00	27	39	28	25	377	400	425	372	594	0	1	2	4	7	168	0	34
Tuesday, March 17, 2020	21:10	00:10:00	27	38	30	25	455	508	504	583	583	0	1	2	4	7	167	0	34
Tuesday, March 17, 2020	21:20	00:10:00	26	33	27	25	614	828	659	908	661	1	1	3	4	8	168	0	34
Tuesday, March 17, 2020	21:30	00:10:00	26	35	28	25	618	801	675	1012	802	0	1	3	5	8	165	0	34
Tuesday, March 17, 2020	21:40	00:10:00	48	73	38	26	792	976	773	1111	965	1	1	3	5	9	165	0	34
Tuesday, March 17, 2020	21:50	00:10:00	48	72	37	26	887	1051	958	965	1039	1	2	4	6	9	161	0	34
Tuesday, March 17, 2020	22:00	00:10:00	26	30	27	25	838	899	824	760	1091	1	1	4	6	9	161	0	34
Tuesday, March 17, 2020	22:10	00:10:00	26	36	28	25	840	820	818	770	1042	0	1	4	7	8	161	0	34
Tuesday, March 17, 2020	22:20	00:10:00	48	71	38	25	603	691	653	627	1038	1	1	4	6	9	161	0	34
Tuesday, March 17, 2020	22:30	00:10:00	26	36	27	25	489	512	468	499	874	0	1	3	5	9	161	0	34
Tuesday, March 17, 2020	22:40	00:10:00	27	39	28	26	536	622	476	587	791	1	2	3	5	9	160	0	34
Tuesday, March 17, 2020	22:50	00:10:00	28	32	29	27	873	951	818	889	1123	1	2	3	5	9	164	0	34
Tuesday, March 17, 2020	23:00	00:10:00	28	36	29	27	854	870	764	1030	958	1	2	3	6	9	166	0	34
Tuesday, March 17, 2020	23:10	00:10:00	29	39	30	28	905	1013	921	1227	1105	1	2	3	5	9	168	0	34
Tuesday, March 17, 2020	23:20	00:10:00	31	45	31	28	833	952	977	1271	1127	1	3	3	5	9	169	0	34
Tuesday, March 17, 2020	23:30	00:10:00	32	45	33	29	965	1149	906	1120	1005	1	2	3	5	9	168	0	34
Tuesday, March 17, 2020	23:40	00:10:00	34	42	36	32	1343	1637	1258	1543	1406	2	3	3	5	9	167	0	34
Tuesday, March 17, 2020	23:50	00:09:59.800000	36	45	37	34	1501	1733	1548	1544	1421	2	3	3	5	9	169	0	34
Wednesday, March 18, 2020	0:00	00:10:00	35	42	37	34	1762	2158	1683	2182	1566	2	3	4	6	9	168	0	34
Wednesday, March 18, 2020	0:10	00:10:00	36	48	37	34	1876	2289	1893	2267	1805	2	3	4	7	10	172	0	34
Wednesday, March 18, 2020	0:20	00:10:00	35	42	36	34	1706	2293	2050	2299	1863	2	3	4	6	10	172	0	34
Wednesday, March 18, 2020	0:30	00:10:00	37	45	38	35	2079	2300	2171	2300	2023	2	3	4	6	11	175	0	34
Wednesday, March 18, 2020	0:40	00:10:00	38	48	40	35	2270	2300	2284	2301	2085	2	4	4	6	11	177	0	35
Wednesday, March 18, 2020	0:50	00:10:00	36	46	38	34	1058	1066	1062	1057	1018	2	3	3	6	10	178	0	35

Table A-6: Location 6 All Measurement Periods

Date	Start Time	Duration	Leq	Lmax	L10	L90	Closest Non-Curt. WT	Next Four Closest Non-Curtailed Wind Turbines				Loc. 6 Ground Level		Loc. 1 Ground Level		CRW Met Tower Hub Height		Loc. 2 Precip.	Loc. 2 Temp.
							Avg. Output (kW)												
		(HH:MM:SS)	(dBA)	(dBA)	(dBA)	(dBA)	WT 38	WT 37	WT 28	WT 36	WT 73	Avg. WS (m/s)	Gust WS (m/s)	Avg. WS (m/s)	Gust WS (m/s)	Avg. WS (m/s)	Avg. WD (°)	(mm)	(°F)
Wednesday, March 18, 2020	1:00	00:10:00	36	45	38	33	0	0	0	0	0	2	3	3	5	11	178	0	35
Wednesday, March 18, 2020	1:10	00:10:00	38	47	40	35	0	0	0	0	0	2	3	4	7	10	179	0	35
Wednesday, March 18, 2020	1:20	00:10:00	38	44	40	36	228	303	351	293	280	2	4	4	7	10	180	0	35
Wednesday, March 18, 2020	1:30	00:10:00	40	47	43	38	2294	2300	2259	2298	2292	2	4	4	6	10	177	0	35
Wednesday, March 18, 2020	1:40	00:10:00	38	45	39	36	2189	2245	1211	2298	2201	2	3	4	7	10	177	0	35
Wednesday, March 18, 2020	1:50	00:10:00	38	47	39	36	2056	2262	1375	2286	2027	2	3	4	6	9	174	0	35
Wednesday, March 18, 2020	2:00	00:10:00	38	46	41	35	1988	2235	1896	2293	2047	2	3	4	6	9	173	0	35
Wednesday, March 18, 2020	2:10	00:10:00	35	44	37	33	1635	2094	1519	2132	1693	2	3	4	6	9	175	0	35
Wednesday, March 18, 2020	2:20	00:10:00	33	45	35	30	1210	1405	1164	1642	1454	2	3	3	6	8	176	0	35
Wednesday, March 18, 2020	2:30	00:10:00	30	39	31	27	769	1054	828	1248	1344	1	2	3	5	8	179	0	35
Wednesday, March 18, 2020	2:40	00:10:00	28	44	29	26	531	1073	833	1076	1301	0	2	3	5	8	178	0	35
Wednesday, March 18, 2020	2:50	00:10:00	28	41	30	26	588	1058	700	1010	1315	1	2	2	4	8	178	0	35
Wednesday, March 18, 2020	3:00	00:10:00	27	39	28	25	670	980	747	973	1214	1	1	2	4	8	179	0	35
Wednesday, March 18, 2020	3:10	00:10:00	28	35	29	26	763	1125	823	1073	1059	1	2	2	4	8	180	0	35
Wednesday, March 18, 2020	3:20	00:10:00	28	37	30	27	778	1143	926	1150	769	1	2	2	4	7	181	0	35
Wednesday, March 18, 2020	3:30	00:10:00	52	74	46	26	664	1015	729	1096	577	1	2	3	5	7	181	0	35
Wednesday, March 18, 2020	3:40	00:10:00	26	45	27	25	506	781	570	933	544	1	2	2	4	7	179	0	35
Wednesday, March 18, 2020	3:50	00:10:00	25	38	26	24	529	650	491	781	604	1	2	2	5	8	179	0	35
Wednesday, March 18, 2020	4:00	00:10:00	55	80	47	23	523	580	496	586	523	1	1	2	4	7	179	0	35
Wednesday, March 18, 2020	4:10	00:10:00	24	30	25	22	526	503	404	488	477	1	1	2	4	7	180	0	35
Wednesday, March 18, 2020	4:20	00:10:00	49	73	30	22	434	443	388	483	391	1	1	2	4	7	181	0	35
Wednesday, March 18, 2020	4:30	00:10:00	51	76	34	22	343	385	312	366	367	1	2	2	3	6	180	0	35
Wednesday, March 18, 2020	4:40	00:10:00	22	26	23	22	334	264	209	342	347	1	1	2	4	6	181	0	35
Wednesday, March 18, 2020	4:50	00:10:00	22	26	22	21	227	186	105	255	260	0	1	1	3	6	180	0	35
Wednesday, March 18, 2020	5:00	00:10:00	22	39	23	21	181	169	145	197	290	0	1	1	3	6	180	0	35
Wednesday, March 18, 2020	5:10	00:10:00	24	45	23	21	174	185	176	177	269	0	0	1	2	6	182	0	35
Wednesday, March 18, 2020	5:20	00:10:00	22	32	23	21	174	200	179	103	178	0	0	1	2	5	178	0	35
Wednesday, March 18, 2020	5:30	00:10:00	47	71	34	22	126	202	186	141	144	0	0	1	2	5	176	0	34
Wednesday, March 18, 2020	5:40	00:10:00	23	39	24	21	120	221	175	190	123	0	0	1	2	5	175	0	34
Wednesday, March 18, 2020	5:50	00:10:00	22	27	23	21	50	172	111	159	68	0	0	1	2	5	174	0	34
Wednesday, March 18, 2020	6:00	00:10:00	22	28	23	21	15	66	35	77	28	0	0	1	2	5	177	0	34
Wednesday, March 18, 2020	6:10	00:10:00	49	72	36	21	3	72	35	68	61	0	0	1	2	5	178	0	34
Wednesday, March 18, 2020	6:20	00:10:00	22	37	23	21	9	38	33	83	74	0	0	1	3	5	175	0	34
Wednesday, March 18, 2020	6:30	00:10:00	24	36	26	22	44	70	52	40	83	0	0	2	3	5	171	0	34
Wednesday, March 18, 2020	6:40	00:10:00	28	44	30	23	39	71	40	26	81	0	0	1	3	5	165	0	34
Wednesday, March 18, 2020	6:50	00:10:00	30	44	34	22	0	39	31	7	38	0	0	1	2	5	169	0	34
Wednesday, March 18, 2020	7:00	00:10:00	52	74	50	24	0	63	37	53	35	0	0	1	2	5	170	0	34
Wednesday, March 18, 2020	7:10	00:10:00	47	71	40	24	5	45	32	88	0	0	0	1	2	4	168	0	33
Wednesday, March 18, 2020	7:20	00:10:00	51	72	49	24	42	72	39	65	26	0	0	1	2	5	161	0	33
Wednesday, March 18, 2020	7:30	00:10:00	33	48	37	25	15	53	5	40	48	0	0	1	2	5	162	0	33
Wednesday, March 18, 2020	7:40	00:10:00	34	47	37	26	15	41	13	22	64	0	0	1	2	4	164	0	33
Wednesday, March 18, 2020	7:50	00:10:00	48	71	46	29	0	33	0	19	21	0	0	0	1	4	167	0	33
Wednesday, March 18, 2020	8:00	00:10:00	49	71	48	33	0	0	0	0	29	0	0	0	1	4	167	0	33
Wednesday, March 18, 2020	8:10	00:10:00	50	73	49	30	0	0	0	0	38	0	0	0	2	4	166	0	33
Wednesday, March 18, 2020	8:20	00:10:00	32	48	35	25	0	0	0	0	17	0	0	1	2	4	179	0	34
Wednesday, March 18, 2020	8:30	00:10:00	57	82	46	25	0	0	0	0	0	0	0	0	1	3	177	0	34
Wednesday, March 18, 2020	8:40	00:10:00	35	48	39	25	0	0	0	0	0	0	0	0	1	3	178	0	34
Wednesday, March 18, 2020	8:50	00:10:00	37	55	41	24	0	0	0	0	0	0	0	0	1	3	181	0	34
Wednesday, March 18, 2020	9:00	00:10:00	55	77	46	27	0	0	0	0	0	0	0	1	2	3	180	0	34
Wednesday, March 18, 2020	9:10	00:10:00	50	75	42	27	0	0	0	0	0	0	0	1	2	3	182	0	34
Wednesday, March 18, 2020	9:20	00:10:00	51	75	41	26	0	0	0	0	0	0	0	0	1	3	170	0	34
Wednesday, March 18, 2020	9:30	00:10:00	52	76	42	24	0	0	0	0	0	0	0	1	2	3	159	0	34
Wednesday, March 18, 2020	9:40	00:10:00	32	53	36	24	0	0	0	0	0	0	1	1	2	3	167	0	35
Wednesday, March 18, 2020	9:50	00:10:00	32	48	35	21	0	0	0	0	0	0	0	1	2	3	164	0	35
Wednesday, March 18, 2020	10:00	00:10:00	53	73	50	27	0	0	0	0	0	0	1	1	2	2	160	0	35
Wednesday, March 18, 2020	10:10	00:10:00	49	73	40	23	0	0	0	0	0	0	1	0	2	2	157	0	35
Wednesday, March 18, 2020	10:20	00:10:00	56	77	50	22	0	0	0	0	0	0	0	0	2	2	145	0	36
Wednesday, March 18, 2020	10:30	00:10:00	34	48	37	23	0	0	0	0	0	0	0	0	2	2	134	0	36
Wednesday, March 18, 2020	10:40	00:10:00	32	48	35	21	0	0	0	0	0	0	0	0	1	2	134	0	36
Wednesday, March 18, 2020	10:50	00:10:00	38	55	43	20	0	0	0	0	0	0	0	0	2	2	134	0	37
Wednesday, March 18, 2020	11:00	00:10:00	52	77	40	22	0	0	0	0	0	0	0	0	2	2	134	0	37
Wednesday, March 18, 2020	11:10	00:10:00	50	73	43	20	0	0	0	0	0	0	0	1	2	2	134	0	37
Wednesday, March 18, 2020	11:20	00:10:00	54	78	36	21	0	0	0	0	0	0	1	1	2	2	134	0	38
Wednesday, March 18, 2020	11:30	00:10:00	50	74	34	20	0	0	0	0	0	0	1	1	2	2	134	0	38
Wednesday, March 18, 2020	11:40	00:10:00	38	57	37	21	0	0	0	0	0	0	0	0	2	2	134	0	38
Wednesday, March 18, 2020	11:50	00:10:00	54	74	47	22	0	0	0	0	0	0	1	0	1	2	134	0	38
Wednesday, March 18, 2020	12:00	00:10:00	50	76	42	23	0	0	0	0	0	1	2	0	2	2	134	0	39
Wednesday, March 18, 2020	12:10	00:10:00	55	80	41	24	0	0	0	0	0	0	1	0	2	2	134	0	39
Wednesday, March 18, 2020	12:20	00:10:00	52	73	47	24	0	0	0	0	0	0	1	0	2	2	133	0	39
Wednesday, March 18, 2020	12:30	00:10:00	48	72	39	23	0	0	0	0	0	0	2	1	3	2	63	0	39
Wednesday, March 18, 2020	12:40	00:10:00	49	72	49	26	0	0	0	0	0	1	3	1	3	2	55	0	40

Table A-6: Location 6 All Measurement Periods

Date	Start Time	Duration	Leq	Lmax	L10	L90	Closest Non-Curt. WT	Next Four Closest Non-Curtailed Wind Turbines				Loc. 6 Ground Level		Loc. 1 Ground Level		CRW Met Tower Hub Height		Loc. 2 Precip.	Loc. 2 Temp.
							Avg. Output (kW)												
		(HH:MM:SS)	(dBA)	(dBA)	(dBA)	(dBA)	WT 38	WT 37	WT 28	WT 36	WT 73	Avg. WS (m/s)	Gust WS (m/s)	Avg. WS (m/s)	Gust WS (m/s)	Avg. WS (m/s)	Avg. WD (°)	(mm)	(°F)
Wednesday, March 18, 2020	12:50	00:10:00	49	73	43	27	0	0	0	0	0	1	3	2	3	3	59	0	40
Wednesday, March 18, 2020	13:00	00:10:00	54	75	50	26	15	21	0	0	12	2	3	1	3	3	72	0	41
Wednesday, March 18, 2020	13:10	00:10:00	33	48	37	26	0	0	0	0	18	2	3	1	2	3	97	0	41
Wednesday, March 18, 2020	13:20	00:10:00	48	73	36	24	0	0	0	0	33	1	2	1	3	3	112	0	42
Wednesday, March 18, 2020	13:30	00:10:00	47	71	42	27	7	9	0	0	19	0	2	1	3	3	110	0	42
Wednesday, March 18, 2020	13:40	00:10:00	49	74	39	25	0	10	0	0	0	0	2	2	4	3	115	0	43
Wednesday, March 18, 2020	13:50	00:10:00	33	57	31	25	15	5	0	19	0	1	2	2	4	3	119	0	44
Wednesday, March 18, 2020	14:00	00:10:00	33	50	35	25	29	24	0	18	0	0	2	2	4	3	132	0	44
Wednesday, March 18, 2020	14:10	00:10:00	49	71	44	25	101	80	10	38	0	0	2	2	4	3	141	0	45
Wednesday, March 18, 2020	14:20	00:10:00	53	75	45	24	34	68	82	37	0	0	2	2	4	3	149	0	44
Wednesday, March 18, 2020	14:30	00:10:00	36	56	29	23	0	0	0	0	0	0	2	1	4	3	151	0	46
Wednesday, March 18, 2020	14:40	00:10:00	28	49	30	24	0	0	0	21	Error	1	3	2	3	3	157	0	46
Wednesday, March 18, 2020	14:50	00:10:00	45	71	38	26	0	0	0	0	Error	0	3	0	0	3	134	0	47
Wednesday, March 18, 2020	15:00	00:10:00	27	43	30	24	0	0	0	0	Error	0	1	0	0	2	135	0	47
Wednesday, March 18, 2020	15:10	00:10:00	26	37	28	23	0	0	0	0	Error	0	2	0	0	2	130	0	46
Wednesday, March 18, 2020	15:20	00:10:00	52	75	39	23	0	0	0	0	Error	0	1	0	0	2	101	0	47
Wednesday, March 18, 2020	15:30	00:10:00	48	71	43	23	0	0	0	0	Error	1	2	0	0	2	114	0	47
Wednesday, March 18, 2020	15:40	00:10:00	30	48	33	24	0	0	0	0	Error	1	3	0	0	2	138	0	47
Wednesday, March 18, 2020	15:50	00:10:00	51	73	43	23	0	0	0	0	Error	0	1	0	0	2	149	0	46
Wednesday, March 18, 2020	16:00	00:10:00	32	46	37	22	0	17	0	0	Error	0	1	0	0	2	90	0	46
Wednesday, March 18, 2020	16:10	00:10:00	47	72	35	22	20	5	41	0	Error	1	2	0	0	3	97	0	46
Wednesday, March 18, 2020	16:20	00:10:00	52	75	47	24	162	169	272	25	Error	0	2	0	0	2	91	0	46
Wednesday, March 18, 2020	16:30	00:10:00	46	70	39	26	161	200	200	208	Error	1	3	0	0	3	59	N/A	N/A
Wednesday, March 18, 2020	16:40	00:10:00	55	77	50	28	144	210	277	191	Error	2	4	0	0	3	57	N/A	N/A
Wednesday, March 18, 2020	16:50	00:10:00	52	75	45	29	75	141	123	188	Error	2	3	0	0	4	61	N/A	N/A
Wednesday, March 18, 2020	17:00	00:10:00	51	74	43	27	0	7	0	29	Error	1	3	0	0	3	66	N/A	N/A
Wednesday, March 18, 2020	17:10	00:10:00	50	72	45	29	98	30	89	0	Error	2	4	0	0	3	70	N/A	N/A
Wednesday, March 18, 2020	17:20	00:10:00	42	68	44	35	70	20	114	30	Error	0	0	0	0	3	59	N/A	N/A

Appendix B

Summary of Evaluation Periods by Location

Table B-1: Location 1 Evaluation Periods

Date	Start Time	Duration	Leq	Lmax	L10	L90	Closest Non-Curt. WT	Next Four Closest Non-Curtailed Wind Turbines Avg. Output (kW)				Loc. 1 Ground Level		CRW Met Tower Hub Height		Loc. 2 Precip.	Loc. 2 Temp.
		(HH:MM:SS)	(dBA)	(dBA)	(dBA)	(dBA)	WT 48	WT 43	WT 49	WT 33	WT 47	Avg. WS (m/s)	Gust WS (m/s)	Avg. WS (m/s)	Avg. WD (°)	(mm)	(°F)
Wednesday, March 4, 2020	16:40	00:10:00	45	51	46	44	2300	2301	2078	2290	2249	3	5	12	175	0.0	38
Wednesday, March 4, 2020	16:50	00:10:00	45	56	47	43	2300	2300	2295	2300	2290	3	5	13	176	0.0	38
Wednesday, March 4, 2020	17:00	00:10:00	46	50	47	44	2300	2300	2288	2299	2279	4	6	13	177	0.0	38
Wednesday, March 4, 2020	17:10	00:10:00	46	50	47	44	2300	2300	2301	2300	2300	4	6	14	178	0.0	38
Wednesday, March 4, 2020	17:30	00:10:00	45	51	46	44	2300	2301	2296	2299	2300	2	5	13	183	0.0	38
Wednesday, March 4, 2020	17:50	00:10:00	46	51	47	45	2300	2299	2287	2301	2301	4	7	15	179	0.0	38
Wednesday, March 4, 2020	18:00	00:10:00	45	54	46	44	2300	2300	2300	2302	2188	3	6	14	180	0.0	37
Wednesday, March 4, 2020	18:20	00:10:00	45	51	47	44	2300	2199	2199	2301	2029	2	3	13	184	0.0	39
Wednesday, March 4, 2020	18:30	00:10:00	45	50	46	43	2300	2289	2237	2300	2289	3	5	14	190	0.0	38
Wednesday, March 4, 2020	18:40	00:10:00	44	47	45	43	2301	2300	2283	2300	2301	3	4	12	195	0.0	38
Wednesday, March 4, 2020	19:00	00:10:00	43	48	44	42	2300	2300	1824	2301	2299	3	5	11	206	0.0	38
Wednesday, March 4, 2020	21:20	00:10:00	44	47	45	43	2300	2300	1749	2295	2280	4	6	11	248	0.0	40
Wednesday, March 4, 2020	21:30	00:10:00	44	48	45	43	2300	2300	2234	2171	2300	4	5	11	255	0.0	39
Wednesday, March 4, 2020	21:40	00:10:00	44	48	45	43	2300	2301	1796	2086	2301	3	5	11	256	0.0	39
Wednesday, March 4, 2020	21:50	00:10:00	44	47	45	43	2300	2300	2287	2270	2300	2	4	12	243	0.0	38
Wednesday, March 4, 2020	22:00	00:10:00	44	49	45	43	2301	2299	2186	2295	2300	4	5	12	246	0.0	39
Wednesday, March 4, 2020	22:10	00:10:00	45	49	46	44	2300	2300	2282	2300	2300	5	6	13	246	0.0	39
Wednesday, March 4, 2020	22:40	00:10:00	46	51	48	45	2300	2300	2288	2300	2299	5	7	14	261	0.0	40
Friday, March 6, 2020	18:30	00:10:00	46	49	46	45	2301	2299	2057	2297	2299	4	6	12	160	0.0	33
Friday, March 6, 2020	18:40	00:10:00	45	49	46	44	2301	2300	2008	2299	2300	4	5	13	163	0.0	33
Friday, March 6, 2020	18:50	00:10:00	46	51	47	45	2300	2300	2249	2301	2299	5	7	14	164	0.0	33
Friday, March 6, 2020	19:00	00:10:00	46	51	47	45	2300	2299	2292	2299	2300	5	6	14	164	0.0	33
Friday, March 6, 2020	19:10	00:10:00	46	50	47	45	2301	2299	2299	2299	2299	4	6	14	166	0.0	33
Friday, March 6, 2020	19:30	00:10:00	47	51	48	46	2300	2300	2298	2298	2299	5	7	15	167	0.0	33
Saturday, March 7, 2020	15:20	00:10:00	49	54	51	48	2301	2298	2301	2299	2299	5	7	15	185	0.0	46
Saturday, March 7, 2020	15:30	00:10:00	49	55	50	48	2301	2301	2301	2298	2301	5	7	15	186	0.0	46
Saturday, March 7, 2020	15:40	00:10:00	49	53	50	47	2302	2299	2300	2300	2301	5	7	14	187	0.0	46
Saturday, March 7, 2020	15:50	00:10:00	48	53	49	47	2301	2302	2301	2299	2299	4	7	14	186	0.0	45
Saturday, March 7, 2020	16:00	00:10:00	49	56	50	47	2300	2300	2300	2299	2300	5	7	16	185	0.0	46
Saturday, March 7, 2020	16:20	00:10:00	49	55	50	47	2300	2298	2300	2297	2299	5	7	14	186	0.0	46
Saturday, March 7, 2020	16:40	00:10:00	48	55	50	47	2302	2298	2299	2300	2299	4	7	15	186	0.0	46
Saturday, March 7, 2020	16:50	00:10:00	48	53	50	47	2300	2297	2301	2300	2299	4	7	16	186	0.0	46
Saturday, March 7, 2020	17:00	00:10:00	49	55	51	48	2301	2298	1614	2299	2302	5	7	16	187	0.0	46
Saturday, March 7, 2020	18:00	00:10:00	50	55	51	49	2300	2300	2298	2299	2300	5	7	19	181	0.0	46
Saturday, March 7, 2020	18:40	00:10:00	49	56	50	48	2300	2301	2300	2301	2299	5	7	19	180	0.0	48
Saturday, March 7, 2020	18:50	00:10:00	48	52	49	47	2302	2301	2299	2301	2299	4	6	19	180	0.0	48
Saturday, March 7, 2020	19:10	00:10:00	49	52	50	48	2300	2302	2299	2300	2300	5	7	18	180	0.0	47
Saturday, March 7, 2020	19:20	00:10:00	49	53	50	48	2302	2303	2299	2301	2300	5	7	19	180	0.0	47
Saturday, March 7, 2020	20:00	00:10:00	48	53	49	47	2301	2300	2299	2299	2300	4	6	18	181	0.0	49
Saturday, March 7, 2020	20:10	00:10:00	48	54	49	47	2300	2300	2300	2300	2300	4	6	18	181	0.0	49
Saturday, March 7, 2020	20:20	00:10:00	49	52	50	48	2301	2299	2299	2302	2301	4	6	18	182	0.0	49
Saturday, March 7, 2020	20:30	00:10:00	48	55	49	47	2302	2299	2300	2300	2298	4	7	18	183	0.0	48
Saturday, March 7, 2020	20:50	00:10:00	48	52	49	47	2301	2300	2300	2301	2299	4	6	18	180	0.0	48
Saturday, March 7, 2020	21:20	00:10:00	47	51	48	46	2300	2300	2300	2300	2300	4	6	17	178	0.0	47
Saturday, March 7, 2020	21:30	00:10:00	48	52	49	47	2301	2299	2300	2299	2299	4	6	17	179	0.0	47
Saturday, March 7, 2020	21:40	00:10:00	48	51	49	47	2300	2300	2301	2300	2300	4	6	16	178	0.0	47
Saturday, March 7, 2020	21:50	00:10:00	48	52	49	47	2300	2299	2299	2298	2300	4	6	16	178	0.0	47
Saturday, March 7, 2020	22:20	00:10:00	49	54	50	48	2301	2300	2300	2300	2298	5	7	17	181	0.0	45
Saturday, March 7, 2020	22:40	00:10:00	50	54	51	48	2301	2299	2300	2301	2299	5	7	17	181	0.0	45
Saturday, March 7, 2020	23:30	00:10:00	49	54	50	48	2300	2300	2298	2298	2301	5	7	18	181	0.0	45
Saturday, March 7, 2020	23:40	00:10:00	50	57	51	48	2301	2299	2300	2301	2301	5	7	18	181	0.0	44
Saturday, March 7, 2020	23:50	00:10:00	50	54	51	49	2301	2301	2300	2301	2301	5	7	18	181	0.0	45
Sunday, March 8, 2020	3:00	00:10:00	50	54	51	48	2300	2297	2299	2297	2297	5	7	18	184	0.0	43
Sunday, March 8, 2020	3:20	00:10:00	48	53	50	47	2300	2300	2298	2301	2302	4	7	17	183	0.0	43
Sunday, March 8, 2020	3:50	00:10:00	49	53	50	48	2301	2301	2301	2299	2299	5	7	17	183	0.0	42
Sunday, March 8, 2020	4:00	00:10:00	49	53	50	47	2300	2300	2301	2297	2300	4	7	16	185	0.0	41
Sunday, March 8, 2020	4:10	00:10:00	49	53	50	47	2303	2299	2299	2299	2299	4	7	16	184	0.0	41
Sunday, March 8, 2020	4:40	00:10:00	50	56	51	48	2302	2301	2300	2301	2299	5	7	17	185	0.0	41
Sunday, March 8, 2020	5:00	00:10:00	50	54	51	48	2303	2301	2300	2302	2301	5	7	17	184	0.0	41
Sunday, March 8, 2020	5:40	00:10:00	51	56	52	49	2301	2299	2300	2297	2300	5	7	19	182	0.0	42
Sunday, March 8, 2020	12:20	00:10:00	47	55	49	46	2301	2301	2089	2301	2260	5	7	9	203	0.0	45
Sunday, March 8, 2020	12:30	00:10:00	47	52	48	45	2300	2300	2047	2282	2296	5	7	10	199	0.0	45
Sunday, March 8, 2020	13:40	00:10:00	46	53	47	45	2300	2216	1679	2011	2300	4	6	10	217	0.0	48

Table B-2: Location 2 Evaluation Periods

Date	Start Time	Duration	Leq	Lmax	L10	L90	Closest Non-Curt. WT	Next Four Closest Non-Curtailed Wind Turbines Avg. Output (kW)				Loc. 2 Ground Level		Loc. 1 Ground Level		CRW Met Tower Hub Height		Loc. 2 Precip.	Loc. 2 Temp.
		(HH:MM:SS)	(dBA)	(dBA)	(dBA)	(dBA)	WT 80	WT 82	WT 85	WT 86	WT 83	Avg. WS (m/s)	Gust WS (m/s)	Avg. WS (m/s)	Gust WS (m/s)	Avg. WS (m/s)	Avg. WD (°)	(mm)	(°F)
Wednesday, March 4, 2020	19:40	00:10:00	37	43	38	35	2300	2299	2300	2300	2299	2	4	3	5	10	216	0.0	38
Wednesday, March 4, 2020	21:10	00:10:00	38	44	40	37	2300	2297	2299	2299	2299	3	5	4	6	12	254	0.0	40
Wednesday, March 4, 2020	21:30	00:10:00	37	48	39	35	2300	2298	2299	2299	2301	3	4	4	5	11	255	0.0	39
Wednesday, March 4, 2020	21:40	00:10:00	37	50	38	35	2300	2300	2299	2299	2300	2	4	3	5	11	256	0.0	39
Wednesday, March 4, 2020	21:50	00:10:00	37	47	38	35	2300	2299	2299	2299	2300	3	4	2	4	12	243	0.0	38
Wednesday, March 4, 2020	22:30	00:10:00	40	45	41	39	2300	2300	2299	2297	2301	4	5	6	8	13	252	0.0	40
Wednesday, March 4, 2020	22:40	00:10:00	40	45	42	39	2302	2300	2302	2300	2299	4	5	5	7	14	261	0.0	40
Wednesday, March 4, 2020	23:50	00:10:00	46	51	47	44	2300	2301	2298	2298	2298	2	3	6	9	15	284	0.0	37
Thursday, March 5, 2020	0:00	00:10:00	46	53	47	44	2300	2297	2301	2297	2300	2	3	6	11	15	283	0.0	36
Thursday, March 5, 2020	0:50	00:10:00	47	51	48	45	2301	2298	2302	2301	2300	3	4	5	8	14	283	0.0	36
Thursday, March 5, 2020	1:00	00:10:00	47	51	48	46	2300	2302	2301	2298	2301	2	4	6	9	14	283	0.0	35
Thursday, March 5, 2020	1:20	00:10:00	48	52	49	47	2300	2300	2299	2297	2302	2	4	6	9	13	283	0.0	35
Thursday, March 5, 2020	1:30	00:10:00	48	52	49	46	2301	2298	2301	2296	2301	2	3	6	10	14	281	0.0	35
Thursday, March 5, 2020	2:10	00:10:00	52	57	54	50	2303	2301	1973	2301	2304	3	4	8	13	17	285	0.0	34
Thursday, March 5, 2020	2:20	00:10:00	52	58	54	51	2300	2299	2303	2301	2299	3	4	8	12	17	283	0.0	34
Thursday, March 5, 2020	2:30	00:10:00	52	60	53	51	2300	2303	2302	2301	2302	3	4	9	13	16	281	0.0	34
Thursday, March 5, 2020	3:10	00:10:00	52	56	53	50	2300	2297	1979	2303	2301	3	4	8	12	18	281	0.0	33
Thursday, March 5, 2020	3:20	00:10:00	51	55	53	50	2302	2298	2301	2296	2297	3	5	8	13	18	279	0.0	33
Thursday, March 5, 2020	4:00	00:10:00	57	61	59	55	2301	2305	1504	2298	2298	3	6	9	13	19	275	0.0	33
Thursday, March 5, 2020	4:30	00:10:00	58	63	60	56	2300	2301	116	2294	2296	3	5	11	15	19	277	0.0	32
Thursday, March 5, 2020	4:40	00:10:00	59	63	61	57	2305	2296	902	2295	2298	3	5	10	16	20	276	0.0	33
Thursday, March 5, 2020	8:30	00:10:00	57	60	58	55	2303	2298	2291	2303	2295	3	5	9	13	20	317	0.0	31
Thursday, March 5, 2020	8:40	00:10:00	54	58	56	52	2302	2298	2298	2300	2301	2	4	9	15	19	320	0.0	31
Thursday, March 5, 2020	15:40	00:10:00	50	54	52	48	2304	2302	2301	2301	2300	2	3	7	11	17	323	0.0	34
Thursday, March 5, 2020	16:10	00:10:00	47	53	48	45	2300	2298	2299	2299	2300	2	3	7	12	16	330	0.0	33
Thursday, March 5, 2020	16:30	00:10:00	45	51	46	43	2300	2299	2299	2301	2300	2	5	6	11	14	331	0.0	33
Wednesday, March 11, 2020	4:10	00:10:00	39	43	40	37	2300	2299	2300	2300	2301	3	4	2	4	9	225	0.0	27
Wednesday, March 11, 2020	6:00	00:10:00	40	46	41	38	2301	2300	2300	2301	2300	3	6	3	4	10	218	0.0	27
Wednesday, March 11, 2020	6:20	00:10:00	40	45	41	38	2300	2300	2301	2299	2300	2	4	3	5	11	219	0.0	27
Wednesday, March 11, 2020	6:40	00:10:00	40	46	41	38	2301	2300	2301	2300	2298	2	4	2	4	11	214	0.0	28
Wednesday, March 11, 2020	7:00	00:10:00	39	43	41	38	2301	2301	2299	2301	2299	2	5	3	5	11	212	0.0	28
Wednesday, March 11, 2020	7:10	00:10:00	40	50	41	38	2300	2298	2300	2300	2304	2	3	3	5	12	214	0.0	28
Wednesday, March 11, 2020	7:40	00:10:00	43	52	44	41	2301	2299	2298	2298	2298	3	6	3	5	12	211	0.0	29
Wednesday, March 11, 2020	7:50	00:10:00	44	52	45	42	2302	2300	2302	2298	2301	4	7	3	5	13	211	0.0	29
Wednesday, March 11, 2020	8:00	00:10:00	44	52	46	43	2303	2298	2301	2300	2302	4	7	3	6	13	210	0.0	29
Wednesday, March 11, 2020	8:10	00:10:00	45	51	46	43	2300	2299	2300	2300	2298	4	7	3	5	12	208	0.0	30
Wednesday, March 11, 2020	8:20	00:10:00	45	52	47	44	2300	2300	2301	2299	2299	4	7	3	4	12	206	0.0	30
Wednesday, March 11, 2020	8:40	00:10:00	46	52	48	45	2301	2299	2300	2258	2300	4	7	3	6	13	203	0.0	30
Wednesday, March 11, 2020	8:50	00:10:00	46	53	47	44	2302	2300	2300	835	2302	3	6	3	5	13	201	0.0	31
Wednesday, March 11, 2020	9:00	00:10:00	45	52	46	43	2300	2299	2300	2302	2301	3	6	3	5	12	198	0.0	31
Wednesday, March 11, 2020	9:10	00:10:00	44	51	46	43	2301	2301	2300	2302	2300	3	5	3	5	13	197	0.0	32
Wednesday, March 11, 2020	16:30	00:10:00	42	53	44	40	2300	2299	2301	2300	2300	3	6	4	7	8	200	0.0	44
Wednesday, March 11, 2020	16:40	00:10:00	42	53	44	40	2300	2300	2299	2300	2299	3	5	4	7	9	198	0.0	44
Wednesday, March 11, 2020	17:00	00:10:00	40	45	41	38	2301	2298	2299	2300	2299	3	4	3	5	7	211	0.0	43
Wednesday, March 11, 2020	17:20	00:10:00	40	45	41	38	2302	2300	2300	2301	2302	2	4	2	5	5	210	0.0	43
Wednesday, March 11, 2020	17:30	00:10:00	39	45	41	38	2300	2300	2300	2301	2298	2	4	2	3	6	211	0.0	43
Wednesday, March 11, 2020	17:50	00:10:00	39	50	41	38	2300	2299	2299	2299	2299	2	4	2	4	7	211	0.0	42
Wednesday, March 11, 2020	18:00	00:10:00	39	43	40	37	2300	2299	2301	2300	2299	2	4	2	3	7	213	0.0	42
Wednesday, March 11, 2020	18:10	00:10:00	38	43	39	37	2300	2298	2292	2300	2301	2	4	1	2	7	214	0.0	41
Thursday, March 12, 2020	5:20	00:10:00	42	49	43	40	2301	2298	2301	2302	2301	2	4	5	8	16	279	0.0	37
Thursday, March 12, 2020	5:30	00:10:00	42	47	43	40	2300	2299	2302	2297	2300	1	4	5	8	15	151	0.0	37
Thursday, March 12, 2020	5:40	00:10:00	40	45	42	39	2300	2300	2301	2301	2298	2	3	5	7	13	293	0.0	37
Thursday, March 12, 2020	5:50	00:10:00	42	48	44	40	2300	2299	2298	2299	2299	2	4	5	8	14	338	0.0	37
Thursday, March 12, 2020	6:00	00:10:00	42	46	44	40	2300	2300	2299	2300	2299	2	3	5	8	14	346	0.0	37
Thursday, March 12, 2020	6:20	00:10:00	40	45	41	38	2300	2300	2300	2300	2298	2	4	4	7	12	327	0.0	36
Thursday, March 12, 2020	10:50	00:10:00	41	49	42	39	2301	2299	2300	2301	2302	1	3	5	10	11	339	0.0	34
Thursday, March 12, 2020	12:20	00:10:00	43	48	45	41	2300	2300	2300	2300	2301	1	2	7	11	14	324	0.0	36
Thursday, March 12, 2020	13:40	00:10:00	44	55	46	43	2300	2301	2299	2301	2302	1	2	6	9	14	313	0.0	37
Thursday, March 12, 2020	13:50	00:10:00	42	50	44	41	2300	2300	2302	2301	2299	1	3	7	11	14	315	0.0	38
Thursday, March 12, 2020	14:00	00:10:00	45	53	47	43	2302	2298	2302	2298	2301	2	3	7	11	14	311	0.0	37
Thursday, March 12, 2020	14:10	00:10:00	43	47	45	42	2301	2301	2300	2301	2297	1	2	7	12	14	312	0.0	37
Thursday, March 12, 2020	14:40	00:10:00	45	49	47	43	2301	2297	2302	2301	2301	2	3	7	12	15	309	0.0	36
Thursday, March 12, 2020	15:00	00:10:00	46	51	48	44	2300	2301	2302	2302	2300	1	3	7	12	14	311	0.0	37
Thursday, March 12, 2020	16:00	00:10:00	46	57	47	43	2301	2299	2299	2299	2299	2	4	6	9	13	309	0.0	35
Thursday, March 12, 2020	16:10	00:10:00	48	51	49	45	2300	2299	2299	2299	2298	2	5	7	11	14	307	0.0	37
Thursday, March 12, 2020	17:30	00:10:00	46	50	47	43	2301	2301	2300	2301	2302	2	4	7	12	16	300	0.0	34
Thursday, March 12, 2020	17:50	00:10:00	46	52	47	44	2300	2300	2302	2301	2302	2	4	5	8	15	306	0.0	33
Thursday, March 12, 2020	18:00	00:10:00	43	55	45	41	2300	2301	2299	2299	2299	2	3	6	9	16	302	0.0	33
Thursday, March 12, 2020	18:10	00:10:00	45	51	46	43	2300	2298	2300	2300	2300	2	4	6	10	15	302	0.0	32
Thursday, March 12, 2020	18:30	00:10:00	46	54	48	44	2301	2300	2300	2300	2297	3	4	6	10	13	302	0.0	32
Thursday, March 12, 2020	18:50	00:10:00	41	53	42	39	2303	2300	2300	2305	2303	2	3	5	9	12	307	0.0	32
Thursday, March 12, 2020	19:00	00:10:00	40	50	41	37	2300	2300	2299	2301	2300	2	3	4	8	12	309	0.0	31
Thursday, March 12, 2020	20:30	00:10:00	38	45	40	36	2301	2298	2286	2290	2301	2	3	4	8	12	294	0.0	29
Thursday, March 12, 2020	20:40	00:10:00	38	43	39	36	2301	2300	2006	2299	2298	1	2	4	7	12	292	0.0	29
Thursday, March 12, 2020	20:50	00:10:00	38	44	39	36	2300	2299	1054	2300	2298	1	2	4	6	12	292	0.0	29

Table B-3: Location 3 Evaluation Periods

Date	Start Time	Duration	Leq	Lmax	L10	L90	Closest Non-Curt. WT	Next Four Closest Non-Curtailed Wind Turbines				Loc. 3 Ground Level		Loc. 1 Ground Level		CRW Met Tower Hub Height		Loc. 2 Precip.	Loc. 2 Temp.
							Avg. Output (kW)												
		(HH:MM:SS)	(dBA)	(dBA)	(dBA)	(dBA)	WT 23	WT 29	WT 24	WT 28	WT 20	Avg. WS (m/s)	Gust WS (m/s)	Avg. WS (m/s)	Gust WS (m/s)	Avg. WS (m/s)	Avg. WD (°)	(mm)	(°F)
Wednesday, March 4, 2020	16:40	00:10:00	39	46	41	38	2301	1923	1864	2281	2300	0	1	3	5	12	175	0.0	38
Wednesday, March 4, 2020	17:10	00:10:00	39	46	40	38	2300	2299	2283	2300	2301	0	1	4	6	14	178	0.0	38
Wednesday, March 4, 2020	17:20	00:10:00	40	48	41	39	2300	2298	2301	2299	2301	0	2	3	5	14	180	0.0	38
Wednesday, March 4, 2020	17:30	00:10:00	41	57	43	39	2301	2300	2301	2300	2300	1	3	2	5	13	183	0.0	38
Wednesday, March 4, 2020	17:50	00:10:00	44	60	43	39	2300	2300	2301	2300	2300	1	2	4	7	15	179	0.0	38
Thursday, March 5, 2020	18:00	00:10:00	44	53	46	42	2301	2300	2299	2299	2301	3	5	5	7	11	323	0.0	29
Thursday, March 5, 2020	18:10	00:10:00	42	54	43	40	2300	2301	2300	2300	2300	3	5	5	8	10	322	0.0	29
Thursday, March 5, 2020	18:20	00:10:00	41	48	42	40	2301	2300	2300	2301	2299	3	5	5	8	10	319	0.0	28
Thursday, March 5, 2020	18:30	00:10:00	42	51	43	40	2302	2299	2299	2299	2300	3	4	4	7	10	326	0.0	28
Thursday, March 5, 2020	18:40	00:10:00	40	48	42	39	2301	2299	2300	2301	2300	3	5	5	7	10	326	0.0	28
Thursday, March 5, 2020	18:50	00:10:00	40	46	42	39	2301	2300	2298	2299	2300	2	4	4	7	11	327	0.0	27
Thursday, March 5, 2020	19:00	00:10:00	39	49	40	37	2300	2299	2299	2299	2300	2	4	4	6	11	333	0.0	27
Thursday, March 5, 2020	19:50	00:10:00	38	42	39	37	2300	2301	2300	2301	2300	2	3	3	5	10	332	0.0	26
Thursday, March 5, 2020	20:00	00:10:00	38	46	39	37	2300	2300	2299	2301	2300	1	3	4	5	10	333	0.0	26
Thursday, March 5, 2020	20:10	00:10:00	39	57	40	36	2301	2300	2288	2300	2300	2	3	4	6	10	329	0.0	25
Thursday, March 5, 2020	20:20	00:10:00	38	48	40	37	2301	2299	2264	2300	2300	2	3	3	6	9	323	0.0	25
Thursday, March 5, 2020	21:00	00:10:00	37	43	38	35	2300	2300	2044	2300	2300	1	3	2	4	10	327	0.0	24
Thursday, March 5, 2020	22:10	00:10:00	37	45	38	35	2302	2275	2297	2045	2300	1	2	2	4	9	334	0.0	23
Friday, March 6, 2020	18:40	00:10:00	39	54	40	37	2300	2300	2300	2300	2300	0	0	4	5	13	163	0.0	33
Friday, March 6, 2020	19:20	00:10:00	38	47	39	37	2300	2300	2299	2300	2300	0	1	5	7	15	167	0.0	33
Friday, March 6, 2020	19:30	00:10:00	38	44	39	37	2301	2299	2297	2299	2300	0	1	5	7	15	167	0.0	33
Friday, March 6, 2020	19:40	00:10:00	38	45	39	37	2300	2298	2298	2301	2299	0	0	5	8	15	168	0.0	33
Friday, March 6, 2020	19:50	00:10:00	38	45	39	37	2300	2300	2278	2302	2300	0	0	6	8	14	167	0.0	33
Friday, March 6, 2020	20:00	00:10:00	38	42	39	37	2301	2300	2291	2300	2299	0	0	6	9	14	169	0.0	33
Friday, March 6, 2020	20:10	00:10:00	39	47	40	38	2300	2301	2293	2299	2300	0	1	7	9	15	170	0.0	33
Friday, March 6, 2020	21:10	00:10:00	45	56	46	43	2300	2300	2304	2298	2299	1	4	7	10	17	175	0.0	36
Friday, March 6, 2020	22:10	00:10:00	51	70	52	49	2301	2300	2300	2302	2303	2	5	7	11	18	179	0.0	36
Friday, March 6, 2020	23:10	00:10:00	52	65	54	50	2306	2300	2301	2300	2298	2	5	7	10	18	179	0.0	37
Friday, March 6, 2020	23:50	00:10:00	53	67	54	51	2300	2301	2298	2301	2304	2	6	7	10	19	180	0.0	37
Saturday, March 7, 2020	0:00	00:10:00	53	67	54	51	2302	2300	2298	2299	2299	2	6	7	11	19	179	0.0	36
Saturday, March 7, 2020	1:50	00:10:00	53	67	54	50	2300	2302	2301	2297	2297	2	6	7	10	17	184	0.0	36
Saturday, March 7, 2020	2:20	00:10:00	51	67	53	49	2300	2296	2299	2304	2302	2	6	6	10	17	185	0.0	35
Saturday, March 7, 2020	7:40	00:10:00	43	56	44	41	2301	2300	2300	2300	2300	1	4	5	8	16	184	0.0	33
Saturday, March 7, 2020	7:50	00:10:00	41	48	42	39	2300	2300	2299	2300	2299	1	4	6	8	15	183	0.0	33
Saturday, March 7, 2020	8:10	00:10:00	41	53	43	39	2300	2299	2300	2299	2301	0	2	6	11	15	184	0.0	34
Saturday, March 7, 2020	9:00	00:10:00	46	61	47	45	2300	2300	2300	2300	2299	1	2	6	9	13	184	0.0	36
Saturday, March 7, 2020	9:10	00:10:00	47	66	47	45	2300	2300	2302	2300	2299	1	3	6	9	13	184	0.0	36
Saturday, March 7, 2020	9:50	00:10:00	40	48	41	38	2302	2300	2301	2301	2301	1	4	6	10	13	184	0.0	37
Saturday, March 7, 2020	10:00	00:10:00	42	52	43	40	2300	2300	2302	2298	2298	1	4	6	10	13	185	0.0	37
Saturday, March 7, 2020	14:50	00:10:00	44	63	44	41	2302	2303	2282	2298	2301	1	5	5	7	13	183	0.0	46
Saturday, March 7, 2020	15:00	00:10:00	40	57	42	39	2300	2299	1925	2301	2300	1	5	5	8	13	183	0.0	46
Saturday, March 7, 2020	16:20	00:10:00	40	50	41	38	2301	2301	2300	2302	2300	0	3	5	7	14	186	0.0	46
Saturday, March 7, 2020	16:30	00:10:00	43	62	43	39	2300	2300	2301	475	2300	0	3	5	8	15	186	0.0	46
Saturday, March 7, 2020	16:40	00:10:00	42	50	43	41	2300	2302	2302	2182	2300	1	3	4	7	15	186	0.0	46
Saturday, March 7, 2020	16:50	00:10:00	43	55	44	41	2302	2299	2301	2300	2302	1	4	4	7	16	186	0.0	46
Saturday, March 7, 2020	17:00	00:10:00	44	59	45	42	2300	2300	2301	2299	2299	1	3	5	7	16	187	0.0	46
Saturday, March 7, 2020	18:40	00:10:00	49	62	50	47	2302	2300	2300	2298	2301	2	5	5	7	19	180	0.0	48
Saturday, March 7, 2020	19:10	00:10:00	49	65	50	46	2300	2299	2298	2110	2300	2	5	5	7	18	180	0.0	47
Saturday, March 7, 2020	19:30	00:10:00	48	61	49	46	2301	2298	2300	2301	2299	2	4	5	7	19	181	0.0	48
Saturday, March 7, 2020	19:40	00:10:00	47	59	48	46	2303	2302	2299	2297	2302	2	4	5	7	19	181	0.0	48
Saturday, March 7, 2020	19:50	00:10:00	47	69	48	45	2302	2299	2301	2298	2301	2	4	5	7	18	181	0.0	48
Saturday, March 7, 2020	20:10	00:10:00	48	64	48	45	2301	2301	2300	2095	2302	2	5	4	6	18	181	0.0	49
Saturday, March 7, 2020	20:30	00:10:00	48	64	48	45	2300	2300	2300	2300	2298	2	5	4	7	18	183	0.0	48
Saturday, March 7, 2020	20:50	00:10:00	45	54	46	44	2300	2300	2299	384	2299	1	5	4	6	18	180	0.0	48
Saturday, March 7, 2020	21:00	00:10:00	45	50	46	44	2301	2301	2300	2300	2299	1	3	5	7	17	178	0.0	48
Saturday, March 7, 2020	21:10	00:10:00	47	61	47	45	2301	2300	2300	2301	2299	1	3	5	7	17	178	0.0	47
Saturday, March 7, 2020	21:40	00:10:00	45	50	46	44	2300	2301	2300	1692	2299	1	4	4	6	16	178	0.0	47
Saturday, March 7, 2020	22:00	00:10:00	46	59	47	45	2300	2297	2298	2301	2300	1	4	5	7	17	178	0.0	46
Saturday, March 7, 2020	22:10	00:10:00	47	64	47	45	2300	2299	2299	2089	2301	2	4	5	7	17	178	0.0	45
Saturday, March 7, 2020	22:20	00:10:00	46	57	48	45	2301	2299	2299	592	2302	2	4	5	7	17	181	0.0	45
Saturday, March 7, 2020	22:30	00:10:00	48	63	48	46	2303	2302	2302	2299	2300	2	5	5	8	17	181	0.0	45
Saturday, March 7, 2020	22:40	00:10:00	48	61	49	46	2300	2301	2301	2303	2299	2	5	5	7	17	181	0.0	45
Saturday, March 7, 2020	23:30	00:10:00	47	56	48	47	2300	2299	2302	2300	2301	1	3	5	7	18	181	0.0	45
Saturday, March 7, 2020	23:40	00:10:00	48	58	49	47	2301	2301	2299	2298	2299	2	4	5	7	18	181	0.0	44
Sunday, March 8, 2020	0:10	00:10:00	48	57	49	47	2300	2300	2298	2297	2301	2	4	4	8	18	181	0.0	45
Sunday, March 8, 2020	0:20	00:10:00	48	58	49	47	2302	2303	2299	2300	2300	2	4	5	8	18	181	0.0	44
Sunday, March 8, 2020	0:30	00:10:00	49	62	50	47	2301	2296	2299	2299	2301	2	4	5	9	18	182	0.0	44
Sunday, March 8, 2020	0:40	00:10:00	49	63	50	48	2301	2300	2297	2301	2301	2	5	5	8	18	182	0.0	44
Sunday, March 8, 2020	0:50	00:10:00	49	63	50	47	2303	2304	2297	2302	2302	2	4	5	8	18	184	0.0	44
Sunday, March 8, 2020	1:00	00:10:00	49	58	49	47	2302	2298	2300	2301	2301	2	4	5	8	18	184	0.0	44
Sunday, March 8, 2020	1:50	00:10:00	49	68	50	47	2300	2304	2301	2227	2299	2	5	5	8	18	184	0.0	43
Sunday, March 8, 2020	3:10	00:10:00	48	60	50	47	2300	2295	2301	2300	2300	2	5	5	8	18	184	0.0	43
Sunday, March 8, 2020	3:20	00:10:00	50	66	50	48	2302	2297	2299	2301	2302	2	5	4	7	17	183	0.0	43
Sunday, March 8, 2020	3:30	00:10:00	49	61	50	47	2302	2300	2298	2301	2297	2	5	4	6	17	183	0.0	42

Table B-3: Location 3 Evaluation Periods

Date	Start Time	Duration	Leq	Lmax	L10	L90	Closest Non-Curt. WT	Next Four Closest Non-Curtailed Wind Turbines				Loc. 3 Ground Level		Loc. 1 Ground Level		CRW Met Tower Hub Height		Loc. 2 Precip.	Loc. 2 Temp.
							Avg. Output (kW)												
		(HH:MM:SS)	(dBA)	(dBA)	(dBA)	(dBA)	WT 23	WT 29	WT 24	WT 28	WT 20	Avg. WS (m/s)	Gust WS (m/s)	Avg. WS (m/s)	Gust WS (m/s)	Avg. WS (m/s)	Avg. WD (°)	(mm)	(°F)
Sunday, March 8, 2020	3:40	00:10:00	50	64	51	47	2302	2301	2299	2303	2302	2	6	4	6	17	183	0.0	42
Sunday, March 8, 2020	5:30	00:10:00	51	68	52	49	2302	2303	2302	2297	2301	2	5	5	9	19	181	0.0	41
Sunday, March 8, 2020	5:40	00:10:00	51	62	52	49	2301	2300	2302	486	2304	2	5	5	7	19	182	0.0	42
Sunday, March 8, 2020	6:10	00:10:00	53	66	54	51	2303	2297	2297	2299	2300	3	6	5	9	17	183	0.0	41
Sunday, March 8, 2020	23:00	00:10:00	45	52	46	43	2300	2300	2244	2191	2119	3	5	4	8	10	333	0.0	29
Sunday, March 8, 2020	23:10	00:10:00	45	52	46	43	2300	2259	1990	2222	1795	3	6	5	7	11	333	0.0	29
Monday, March 9, 2020	6:50	00:10:00	51	75	51	47	2300	2284	2300	2295	2244	1	5	5	8	10	333	0.0	20
Thursday, March 12, 2020	5:20	00:10:00	47	55	49	45	2301	2301	2298	2299	2301	1	5	5	8	16	279	0.0	37
Thursday, March 12, 2020	5:50	00:10:00	46	51	48	44	2300	2302	2300	2298	2300	1	3	5	8	14	338	0.0	37
Thursday, March 12, 2020	6:50	00:10:00	41	47	42	39	2301	2300	2301	1701	2301	1	3	3	5	11	343	0.0	36
Thursday, March 12, 2020	10:20	00:10:00	49	61	51	47	2300	2301	2298	2300	2300	3	7	6	9	13	333	0.0	35

Table B-4: Location 4 Evaluation Periods

Date	Start Time	Duration	Leq	Lmax	L10	L90	Closest Non-Curt. WT	Next Four Closest Non-Curtailed Wind Turbines				Loc. 4 Ground Level		Loc. 1 Ground Level		CRW Met Tower Hub Height		Loc. 2 Precip.	Loc. 2 Temp.
							Avg. Output (kW)												
		(HH:MM:SS)	(dBA)	(dBA)	(dBA)	(dBA)	WT 30	WT 31	WT 39	WT 40	WT 45	Avg. WS (m/s)	Gust WS (m/s)	Avg. WS (m/s)	Gust WS (m/s)	Avg. WS (m/s)	Avg. WD (°)	(mm)	(°F)
Wednesday, March 4, 2020	16:20	00:10:00	43	61	43	39	2300	2283	2300	2285	2300	1	1	3	5	11	174	0.0	37
Wednesday, March 4, 2020	17:00	00:10:00	43	48	44	42	2300	2299	2301	2301	2299	1	2	4	6	13	177	0.0	38
Wednesday, March 4, 2020	17:10	00:10:00	43	52	43	42	2300	2300	2300	2301	2300	1	2	4	6	14	178	0.0	38
Wednesday, March 4, 2020	19:00	00:10:00	41	68	40	38	2301	2299	2300	2299	2299	1	1	3	5	11	206	0.0	38
Wednesday, March 4, 2020	19:20	00:10:00	49	80	38	36	2300	2300	2299	2299	2301	1	1	2	5	10	210	0.0	38
Wednesday, March 4, 2020	19:30	00:10:00	39	63	38	36	2301	2300	2300	2299	2300	1	1	2	4	10	213	0.0	38
Wednesday, March 4, 2020	19:50	00:10:00	45	72	37	35	2300	2298	2300	2298	2299	1	1	3	4	9	221	0.0	39
Wednesday, March 4, 2020	20:50	00:10:00	37	58	38	34	2300	2299	2299	2296	2300	2	3	5	7	12	250	0.0	40
Wednesday, March 4, 2020	21:20	00:10:00	44	71	36	32	2300	2300	2299	2301	2299	1	3	4	6	11	248	0.0	40
Thursday, March 5, 2020	18:50	00:10:00	40	49	42	38	2300	2299	2301	2301	2300	2	4	4	7	11	327	0.0	27
Thursday, March 5, 2020	19:00	00:10:00	41	47	42	39	2301	2301	2299	2300	2299	2	4	4	6	11	333	0.0	27
Thursday, March 5, 2020	19:10	00:10:00	41	51	43	39	2300	2300	2301	2300	2300	2	6	4	7	11	334	0.0	27
Friday, March 6, 2020	15:10	00:10:00	46	63	46	43	2300	2301	2299	2301	2301	0	2	7	10	12	161	0.0	36
Friday, March 6, 2020	15:20	00:10:00	43	56	44	41	2301	2301	2299	2300	2300	0	1	7	9	13	159	0.0	36
Friday, March 6, 2020	15:30	00:10:00	43	54	45	41	2300	2301	2301	2299	2300	0	1	6	9	12	159	0.0	36
Friday, March 6, 2020	15:40	00:10:00	42	46	44	41	2302	2301	2300	2300	2301	0	2	6	10	12	157	0.0	36
Friday, March 6, 2020	16:00	00:10:00	44	57	45	41	2300	2300	2303	2300	2300	0	2	6	8	12	156	0.0	36
Friday, March 6, 2020	16:30	00:10:00	44	58	45	41	2300	2299	2227	2300	2300	0	2	5	7	12	157	0.0	36
Friday, March 6, 2020	17:10	00:10:00	41	57	41	39	2300	2298	2301	2300	2300	0	2	5	7	11	158	0.0	36
Friday, March 6, 2020	19:50	00:10:00	48	52	49	47	2301	2301	2299	2301	2299	0	1	6	8	14	167	0.0	33
Friday, March 6, 2020	20:20	00:10:00	47	52	49	46	2300	2301	2298	2301	2300	0	1	7	11	16	170	0.0	34
Friday, March 6, 2020	20:30	00:10:00	48	52	49	47	2303	2302	2303	2301	2301	0	1	7	10	16	171	0.0	35
Friday, March 6, 2020	20:40	00:10:00	49	53	51	48	2300	2299	2301	2300	2298	0	1	7	9	16	172	0.0	35
Friday, March 6, 2020	20:50	00:10:00	50	54	51	49	2300	2303	2300	2302	2302	0	2	7	10	17	173	0.0	35
Friday, March 6, 2020	21:00	00:10:00	52	55	53	50	2300	2302	2298	2300	2300	0	1	7	10	17	174	0.0	35
Friday, March 6, 2020	21:20	00:10:00	52	56	54	51	2304	2302	2298	2298	2301	0	2	7	11	18	176	0.0	36
Friday, March 6, 2020	21:30	00:10:00	53	58	54	50	2302	2298	2300	2303	2300	1	2	6	9	19	177	0.0	36
Friday, March 6, 2020	21:50	00:10:00	53	57	54	51	2303	2302	2300	2299	2301	1	2	7	11	18	178	0.0	36
Friday, March 6, 2020	22:10	00:10:00	53	57	54	51	2300	2298	2300	2301	2298	1	3	7	11	18	179	0.0	36
Friday, March 6, 2020	22:30	00:10:00	51	63	52	50	2301	2300	2298	2299	2302	1	2	7	11	18	179	0.0	37
Friday, March 6, 2020	22:40	00:10:00	51	72	52	49	2303	2300	2300	2301	2301	0	3	7	9	18	180	0.0	38
Friday, March 6, 2020	22:50	00:10:00	53	74	52	49	2300	2299	2304	2299	2299	0	2	7	10	18	180	0.0	37
Friday, March 6, 2020	23:30	00:10:00	52	71	52	50	2301	2300	2300	2299	2301	1	2	7	10	18	181	0.0	36
Friday, March 6, 2020	23:40	00:10:00	64	95	54	51	2304	2299	2299	2300	2299	1	2	7	10	19	181	0.0	37
Saturday, March 7, 2020	0:30	00:10:00	52	58	53	51	2303	2300	2300	2305	2299	0	2	7	10	19	180	0.0	37
Saturday, March 7, 2020	1:40	00:10:00	51	54	52	50	2301	2298	2300	2298	2300	1	2	7	10	18	183	0.0	36
Saturday, March 7, 2020	2:00	00:10:00	53	77	53	51	2304	2301	2300	2299	2302	1	2	7	11	17	184	0.0	35
Saturday, March 7, 2020	2:10	00:10:00	54	77	53	50	2303	2301	2299	2298	2300	0	2	7	10	17	185	0.0	36
Saturday, March 7, 2020	3:00	00:10:00	51	56	53	50	2300	2303	2299	2300	2299	1	2	7	10	17	184	0.0	35
Saturday, March 7, 2020	3:10	00:10:00	52	66	53	50	2301	2304	2302	2302	2300	1	2	6	9	17	183	0.0	35
Saturday, March 7, 2020	4:10	00:10:00	54	78	54	50	2301	2300	2301	2299	2298	1	2	6	9	17	185	0.0	35
Saturday, March 7, 2020	5:20	00:10:00	49	52	50	48	2300	2297	2300	2297	2299	0	2	6	9	16	182	0.0	34
Saturday, March 7, 2020	5:30	00:10:00	49	52	50	48	2301	2295	2298	2300	2299	0	1	6	9	16	182	0.0	34
Saturday, March 7, 2020	5:40	00:10:00	48	51	49	47	2301	2298	2299	2302	2299	0	2	6	9	15	182	0.0	34
Saturday, March 7, 2020	5:50	00:10:00	47	51	48	46	2300	2296	2300	2302	2300	0	2	6	9	15	182	0.0	33
Saturday, March 7, 2020	6:00	00:10:00	47	54	48	46	2301	2298	2301	2299	2300	0	1	6	9	15	182	0.0	34
Saturday, March 7, 2020	6:30	00:10:00	48	63	48	46	2300	2299	2302	2301	2299	0	1	6	9	15	183	0.0	33
Saturday, March 7, 2020	7:00	00:10:00	49	67	51	48	2300	2302	2301	2299	2301	0	2	6	9	17	184	0.0	33
Saturday, March 7, 2020	7:10	00:10:00	48	55	50	47	2300	2301	2300	2298	2300	0	1	6	9	16	183	0.0	33
Saturday, March 7, 2020	7:20	00:10:00	48	60	49	47	2302	2296	2300	2300	2300	0	1	6	10	16	184	0.0	33
Saturday, March 7, 2020	7:30	00:10:00	48	64	49	47	2301	2297	2299	2298	2300	0	1	6	8	16	184	0.0	33
Saturday, March 7, 2020	7:50	00:10:00	47	56	48	46	2301	2296	2299	2300	2301	0	2	6	8	15	183	0.0	33
Saturday, March 7, 2020	8:10	00:10:00	46	56	47	45	2301	2298	2298	2302	2299	0	1	6	11	15	184	0.0	34
Saturday, March 7, 2020	8:20	00:10:00	48	58	49	47	2300	2300	2301	2299	2300	0	1	6	9	15	183	0.0	34
Saturday, March 7, 2020	8:30	00:10:00	47	54	48	46	2300	2300	2300	2299	2299	0	1	6	9	15	182	0.0	35
Saturday, March 7, 2020	8:40	00:10:00	48	53	49	46	2301	2299	2299	2301	2300	0	1	6	8	14	181	0.0	35
Saturday, March 7, 2020	8:50	00:10:00	49	55	50	47	2300	2298	2300	2300	2302	0	1	6	9	14	182	0.0	36
Saturday, March 7, 2020	9:10	00:10:00	46	55	47	44	2301	2300	2299	2301	2299	0	1	6	9	13	184	0.0	36
Saturday, March 7, 2020	9:40	00:10:00	46	56	47	44	2301	2300	2299	2301	2300	0	1	6	9	13	185	0.0	37
Saturday, March 7, 2020	10:00	00:10:00	47	53	48	45	2303	2302	2302	2299	2299	0	1	6	10	13	185	0.0	37
Saturday, March 7, 2020	10:10	00:10:00	47	50	48	45	2301	2298	2300	2298	2300	0	0	6	10	13	185	0.0	37
Saturday, March 7, 2020	10:20	00:10:00	45	50	46	43	2301	2301	2301	2299	2300	0	1	7	10	12	186	0.0	38
Saturday, March 7, 2020	11:10	00:10:00	47	57	48	44	2300	2296	2300	2299	2301	0	1	6	9	13	185	0.0	40
Saturday, March 7, 2020	11:30	00:10:00	47	54	48	45	2301	2302	2301	2299	2300	0	1	5	8	11	184	0.0	40
Saturday, March 7, 2020	11:50	00:10:00	47	52	48	45	2300	2300	2300	2301	2301	0	0	6	9	13	183	0.0	40
Saturday, March 7, 2020	12:00	00:10:00	46	61	47	44	2301	2298	2298	2300	2300	0	0	6	9	13	183	0.0	40
Saturday, March 7, 2020	12:10	00:10:00	45	55	46	43	2300	2297	2299	2299	2300	0	0	6	9	13	183	0.0	41
Saturday, March 7, 2020	12:20	00:10:00	47	55	49	45	2300	2301	2298	2299	2299	0	1	5	9	13	183	0.0	41
Saturday, March 7, 2020	12:40	00:10:00	46	59	47	44	2300	2303	2300	2298	2298	0	0	6	9	13	183	0.0	41
Saturday, March 7, 2020	13:00	00:10:00	44	52	45	43	2301	2301	2300	2300	2298	0	0	6	9	13	182	0.0	42
Saturday, March 7, 2020	13:20	00:10:00	45	57	46	44	2300	2301	2300	2298	2299	0	0	5	8	12	183	0.0	42

Table B-4: Location 4 Evaluation Periods

Date	Start Time	Duration	Leq	Lmax	L10	L90	Closest Non-Curt. WT	Next Four Closest Non-Curtailed Wind Turbines				Loc. 4 Ground Level		Loc. 1 Ground Level		CRW Met Tower Hub Height		Loc. 2 Precip.	Loc. 2 Temp.
							Avg. Output (kW)												
		(HH:MM:SS)	(dBA)	(dBA)	(dBA)	(dBA)	WT 30	WT 31	WT 39	WT 40	WT 45	Avg. WS (m/s)	Gust WS (m/s)	Avg. WS (m/s)	Gust WS (m/s)	Avg. WS (m/s)	Avg. WD (°)	(mm)	(°F)
Saturday, March 7, 2020	13:30	00:10:00	44	52	46	43	2300	2301	2299	2299	2299	0	1	5	8	12	187	0.0	42
Saturday, March 7, 2020	13:50	00:10:00	44	58	45	42	2301	2300	2300	2301	2300	0	0	5	8	10	189	0.0	43
Saturday, March 7, 2020	14:00	00:10:00	45	62	46	43	2300	2300	2299	2300	2300	0	1	5	7	10	188	0.0	42
Saturday, March 7, 2020	14:20	00:10:00	45	56	46	43	2301	2299	2301	2299	2299	0	0	6	9	11	187	0.0	44
Saturday, March 7, 2020	14:30	00:10:00	44	52	45	42	2300	2303	2299	2303	2301	0	1	5	8	12	184	0.0	45
Saturday, March 7, 2020	14:50	00:10:00	45	62	45	42	2300	2300	2299	2300	2300	0	0	5	7	13	183	0.0	46
Saturday, March 7, 2020	15:00	00:10:00	44	47	45	43	2301	2300	2299	2301	2300	0	0	5	8	13	183	0.0	46
Saturday, March 7, 2020	15:10	00:10:00	45	52	46	44	2300	2299	2300	2302	2299	0	1	5	8	14	184	0.0	47
Saturday, March 7, 2020	15:20	00:10:00	46	53	48	45	2301	2301	2301	2300	2300	0	0	5	7	15	185	0.0	46
Saturday, March 7, 2020	15:30	00:10:00	48	53	49	46	2300	2302	2299	2300	2298	0	1	5	7	15	186	0.0	46
Saturday, March 7, 2020	15:40	00:10:00	46	52	47	45	2301	2301	2301	2299	2299	0	0	5	7	14	187	0.0	46
Saturday, March 7, 2020	16:00	00:10:00	47	55	48	45	2300	2299	2301	2300	2300	0	0	5	7	16	185	0.0	46
Saturday, March 7, 2020	16:10	00:10:00	45	50	46	44	2302	2302	2298	2301	2301	0	1	5	8	15	185	0.0	46
Saturday, March 7, 2020	16:30	00:10:00	46	57	47	45	2302	2301	2301	2299	2302	0	0	5	8	15	186	0.0	46
Saturday, March 7, 2020	16:40	00:10:00	47	55	47	46	2300	2300	2300	2301	2300	0	0	4	7	15	186	0.0	46
Saturday, March 7, 2020	17:20	00:10:00	49	52	50	48	2300	2299	1288	2298	2300	0	2	6	8	17	183	0.0	46
Saturday, March 7, 2020	17:30	00:10:00	48	52	49	47	2300	2299	2299	2299	2300	0	1	5	8	18	183	0.0	46
Saturday, March 7, 2020	17:40	00:10:00	46	53	47	45	2301	2300	2300	2299	2299	0	0	5	8	19	181	0.0	47
Saturday, March 7, 2020	17:50	00:10:00	47	57	47	45	2300	2300	2300	2300	2299	0	1	5	8	19	180	0.0	46
Saturday, March 7, 2020	18:00	00:10:00	47	56	47	46	2300	2299	2300	2300	2301	0	1	5	7	19	181	0.0	46
Saturday, March 7, 2020	18:20	00:10:00	47	49	48	46	2301	2298	2301	2300	2301	0	1	5	8	19	180	0.0	46
Saturday, March 7, 2020	18:40	00:10:00	46	49	47	45	2300	2300	2300	2301	2300	0	1	5	7	19	180	0.0	48
Saturday, March 7, 2020	18:50	00:10:00	46	48	46	45	2300	2300	2299	2300	2300	0	1	4	6	19	180	0.0	48
Saturday, March 7, 2020	20:00	00:10:00	46	53	47	45	2301	2301	796	2302	2301	0	1	4	6	18	181	0.0	49
Saturday, March 7, 2020	20:10	00:10:00	44	48	45	43	2300	2300	2301	2301	2300	0	3	4	6	18	181	0.0	49
Saturday, March 7, 2020	22:10	00:10:00	53	74	48	45	2301	2303	2300	2298	2300	0	2	5	7	17	178	0.0	45
Saturday, March 7, 2020	23:30	00:10:00	49	53	50	48	2300	2296	2300	2300	2300	0	1	5	7	18	181	0.0	45
Saturday, March 7, 2020	23:40	00:10:00	49	52	50	48	2305	2295	2298	2300	2302	0	1	5	7	18	181	0.0	44
Sunday, March 8, 2020	0:10	00:10:00	49	52	50	48	2301	2295	2300	2302	2299	0	1	4	8	18	181	0.0	45
Sunday, March 8, 2020	0:20	00:10:00	48	53	49	47	2302	2302	2301	2302	2299	0	1	5	8	18	181	0.0	44
Sunday, March 8, 2020	0:30	00:10:00	51	71	49	47	2300	2298	2299	2300	2299	0	1	5	9	18	182	0.0	44
Sunday, March 8, 2020	0:40	00:10:00	48	53	50	47	2304	2301	2298	2300	2299	0	3	5	8	18	182	0.0	44
Sunday, March 8, 2020	0:50	00:10:00	47	55	49	46	2301	2299	2299	2299	2300	0	1	5	8	18	184	0.0	44
Sunday, March 8, 2020	1:00	00:10:00	48	52	49	46	2300	2302	2299	2300	2298	0	1	5	8	18	184	0.0	44
Sunday, March 8, 2020	1:20	00:10:00	49	56	50	47	2300	2300	2301	2297	2299	0	2	6	9	18	184	0.0	43
Sunday, March 8, 2020	1:30	00:10:00	49	54	51	48	2300	2299	2298	2303	2297	0	2	5	8	19	186	0.0	43
Sunday, March 8, 2020	1:50	00:10:00	49	56	51	47	2302	2299	2301	2299	2302	0	2	5	8	18	184	0.0	43
Sunday, March 8, 2020	3:30	00:10:00	47	52	48	45	2300	2305	2299	2299	2299	0	0	4	6	17	183	0.0	42
Sunday, March 8, 2020	3:50	00:10:00	46	49	48	45	2301	2299	2299	2300	2301	0	1	5	7	17	183	0.0	42
Sunday, March 8, 2020	4:00	00:10:00	47	51	48	46	2303	2303	2301	2299	2301	0	2	4	7	16	185	0.0	41
Sunday, March 8, 2020	4:10	00:10:00	46	49	47	45	2300	2300	2298	2300	2300	0	1	4	7	16	184	0.0	41
Sunday, March 8, 2020	4:20	00:10:00	47	51	48	46	2302	2299	2300	2302	2301	0	2	5	8	16	185	0.0	41
Sunday, March 8, 2020	4:40	00:10:00	46	49	47	45	2300	2302	2299	2302	2298	0	2	5	7	17	185	0.0	41
Sunday, March 8, 2020	5:00	00:10:00	48	52	49	47	2302	2297	2299	2299	2299	0	1	5	7	17	184	0.0	41
Sunday, March 8, 2020	5:10	00:10:00	49	53	50	47	2300	2298	2299	2301	2299	0	1	5	9	17	183	0.0	41
Sunday, March 8, 2020	5:20	00:10:00	49	53	50	47	2301	2301	2301	2300	2300	0	1	5	9	18	182	0.0	41
Sunday, March 8, 2020	5:50	00:10:00	49	52	50	48	2302	2299	2300	2300	2300	0	1	6	8	18	182	0.0	42
Sunday, March 8, 2020	6:30	00:10:00	49	52	50	48	2300	2299	2299	2300	2302	0	1	6	8	17	184	0.0	40
Sunday, March 8, 2020	6:40	00:10:00	48	53	49	46	2300	2300	2302	2300	2300	0	2	5	8	17	185	0.0	40
Sunday, March 8, 2020	6:50	00:10:00	47	51	48	46	2300	2301	2298	2301	2299	0	2	5	8	17	183	0.0	40
Sunday, March 8, 2020	7:00	00:10:00	47	52	48	46	2304	2300	2300	2300	2300	0	1	5	7	17	182	0.0	40
Sunday, March 8, 2020	7:10	00:10:00	48	50	49	47	2302	2299	2302	2301	2301	0	1	5	8	16	183	0.0	40
Sunday, March 8, 2020	7:50	00:10:00	49	57	50	48	2300	2303	2299	2299	2300	0	1	5	8	16	182	0.0	40
Sunday, March 8, 2020	8:00	00:10:00	49	57	50	48	2301	2301	2300	2301	2301	0	1	6	9	17	183	0.0	40
Sunday, March 8, 2020	8:20	00:10:00	48	55	49	47	2300	2298	2299	2298	2301	0	3	6	8	17	182	0.0	40
Sunday, March 8, 2020	8:50	00:10:00	50	57	51	49	2300	2301	2299	2300	2300	0	2	6	9	16	184	0.0	40
Sunday, March 8, 2020	9:20	00:10:00	49	58	50	47	2302	2300	2299	2300	2300	0	1	6	9	15	184	0.0	40
Sunday, March 8, 2020	9:40	00:10:00	49	59	50	48	2301	2296	2300	2299	2300	0	1	6	9	15	185	0.0	40
Sunday, March 8, 2020	10:00	00:10:00	47	59	48	46	2301	2300	2299	2300	2299	0	3	5	8	14	184	0.0	40
Sunday, March 8, 2020	10:10	00:10:00	46	54	48	45	2301	2299	2299	2301	2300	0	1	5	8	13	187	0.0	40
Sunday, March 8, 2020	10:20	00:10:00	47	56	48	45	2300	2300	2301	2302	2299	0	1	6	8	13	188	0.0	40
Sunday, March 8, 2020	10:30	00:10:00	46	54	48	45	2302	2300	2301	2300	2300	0	1	6	9	12	188	0.0	40
Sunday, March 8, 2020	10:40	00:10:00	47	52	48	45	2301	2302	2299	2301	2301	0	1	5	7	12	188	0.0	40
Sunday, March 8, 2020	10:50	00:10:00	46	58	48	44	2301	2299	2300	2299	2298	0	1	5	8	13	188	0.0	41
Sunday, March 8, 2020	11:20	00:10:00	47	56	48	45	2302	2299	2300	2301	2300	0	1	6	8	13	185	0.0	43
Wednesday, March 11, 2020	6:00	00:10:00	35	48	36	34	2300	2291	2020	1931	1588	0	1	3	4	10	218	0.0	27
Wednesday, March 11, 2020	6:10	00:10:00	36	51	37	33	2301	2299	2277	1951	2205	0	2	3	5	10	217	0.0	27
Wednesday, March 11, 2020	6:20	00:10:00	35	48	36	34	2301	2299	2300	2228	2292	0	2	3	5	11	219	0.0	27
Wednesday, March 11, 2020	6:50	00:10:00	48	60	50	46	2300	2300	2301	2300	2299	0	2	3	4	11	213	0.0	28
Wednesday, March 11, 2020	7:20	00:10:00	36	47	37	35	2300	2300	2300	2300	2299	0	0	3	4	12	212	0.0	28
Wednesday, March 11, 2020	7:30	00:10:00	46	75	40	36	2300	2300	2300	2300	2301	0	2	3	4	12	212	0.0	28

Table B-4: Location 4 Evaluation Periods

Date	Start Time	Duration	Leq	Lmax	L10	L90	Closest Non-Curt. WT	Next Four Closest Non-Curtailed Wind Turbines				Loc. 4 Ground Level		Loc. 1 Ground Level		CRW Met Tower Hub Height		Loc. 2 Precip.	Loc. 2 Temp.
							Avg. Output (kW)												
		(HH:MM:SS)	(dBA)	(dBA)	(dBA)	(dBA)	WT 30	WT 31	WT 39	WT 40	WT 45	Avg. WS (m/s)	Gust WS (m/s)	Avg. WS (m/s)	Gust WS (m/s)	Avg. WS (m/s)	Avg. WD (°)	(mm)	(°F)
Wednesday, March 11, 2020	7:40	00:10:00	42	67	41	37	2300	2300	2301	2300	2301	0	3	3	5	12	211	0.0	29
Wednesday, March 11, 2020	7:50	00:10:00	42	66	41	39	2300	2300	2300	2300	2301	0	2	3	5	13	211	0.0	29
Wednesday, March 11, 2020	8:40	00:10:00	42	65	41	38	2300	2300	2299	2300	2299	0	1	3	6	13	203	0.0	30
Wednesday, March 11, 2020	9:00	00:10:00	39	50	41	38	2300	2301	2299	2299	2300	0	2	3	5	12	198	0.0	31
Wednesday, March 11, 2020	9:10	00:10:00	39	56	41	37	2300	2300	2300	2300	2299	0	0	3	5	13	197	0.0	32
Wednesday, March 11, 2020	9:30	00:10:00	41	52	43	39	2300	2302	2299	2299	2299	0	1	4	6	14	194	0.0	33
Wednesday, March 11, 2020	9:40	00:10:00	43	57	43	41	2300	2299	2301	2299	2301	0	1	4	6	15	193	0.0	33
Wednesday, March 11, 2020	9:50	00:10:00	43	53	44	42	2300	2299	2301	2300	2299	0	1	4	7	14	191	0.0	33
Wednesday, March 11, 2020	10:00	00:10:00	52	76	45	42	2300	2302	2299	2299	2300	0	1	4	6	14	189	0.0	34
Wednesday, March 11, 2020	10:10	00:10:00	44	48	45	43	2300	2302	2299	2300	2300	0	1	5	7	13	190	0.0	35
Wednesday, March 11, 2020	10:30	00:10:00	46	50	47	44	2301	2299	2300	2300	2300	0	1	5	8	12	187	0.0	35
Wednesday, March 11, 2020	10:40	00:10:00	44	48	45	43	2301	2301	2300	2301	2300	0	2	4	7	13	186	0.0	35
Wednesday, March 11, 2020	10:50	00:10:00	43	54	44	42	2300	2301	2300	2301	2302	0	1	5	7	12	187	0.0	35
Wednesday, March 11, 2020	11:10	00:10:00	47	70	44	42	2302	2300	2301	2300	2301	0	2	4	7	11	188	0.0	36
Wednesday, March 11, 2020	11:20	00:10:00	49	76	46	42	2301	2301	2299	2299	2299	0	2	4	7	12	186	0.0	37
Wednesday, March 11, 2020	11:30	00:10:00	47	63	47	43	2301	2298	2300	2296	2300	0	3	4	7	11	187	0.0	37
Wednesday, March 11, 2020	12:10	00:10:00	44	47	45	43	2300	2297	2301	2300	2301	0	2	4	7	11	190	0.0	39
Wednesday, March 11, 2020	12:20	00:10:00	45	49	47	43	2300	2301	2299	2300	2299	0	1	5	8	11	192	0.0	39
Wednesday, March 11, 2020	12:30	00:10:00	45	52	46	43	2300	2299	2300	2292	2301	0	1	4	7	11	193	0.0	39
Wednesday, March 11, 2020	12:40	00:10:00	45	58	46	43	2301	2299	2300	2298	2299	0	0	4	7	10	193	0.0	39
Wednesday, March 11, 2020	13:00	00:10:00	43	48	45	42	2300	2301	2288	2301	2285	0	3	5	7	9	202	0.0	39
Wednesday, March 11, 2020	13:40	00:10:00	45	62	47	43	2301	2299	2284	2300	2300	0	2	5	8	10	203	0.0	41
Wednesday, March 11, 2020	14:10	00:10:00	43	48	45	41	2301	2221	2235	2300	2301	0	3	5	8	11	200	0.0	44
Thursday, March 12, 2020	5:20	00:10:00	45	49	46	43	2301	2300	118	2298	2300	0	1	5	8	16	279	0.0	37
Thursday, March 12, 2020	5:40	00:10:00	44	48	45	42	2300	2299	1437	2300	2300	0	2	5	7	13	293	0.0	37
Thursday, March 12, 2020	6:10	00:10:00	43	52	44	41	2300	2302	2300	2301	2301	0	2	4	7	13	347	0.0	36
Thursday, March 12, 2020	6:20	00:10:00	42	52	44	41	2300	2299	2299	2301	2299	0	1	4	7	12	327	0.0	36
Thursday, March 12, 2020	6:30	00:10:00	43	50	44	41	2301	2299	2299	2299	2300	0	1	4	7	12	350	0.0	36
Thursday, March 12, 2020	6:40	00:10:00	41	51	42	39	2301	2300	2299	2300	2300	0	1	4	7	11	333	0.0	36
Wednesday, March 18, 2020	0:30	00:10:00	41	44	42	40	2301	2294	2300	2058	2282	0	1	4	6	11	175	0.0	34
Wednesday, March 18, 2020	0:40	00:10:00	41	47	42	40	2300	2300	2298	2270	2296	0	1	4	6	11	177	0.0	35

Table B-5: Location 5 Evaluation Periods

Date	Start Time	Duration	Leq	Lmax	L10	L90	Closest Non-Curt. WT	Next Four Closest Non-Curtailed Wind Turbines				Loc. 5 Ground Level		Loc. 1 Ground Level		CRW Met Tower Hub Height		Loc. 2 Precip.	Loc. 2 Temp.
							Avg. Output (kW)												
		(HH:MM:SS)	(dBA)	(dBA)	(dBA)	(dBA)	WT 60	WT 61	WT 69	WT 67	WT 59	Avg. WS (m/s)	Gust WS (m/s)	Avg. WS (m/s)	Gust WS (m/s)	Avg. WS (m/s)	Avg. WD (°)	(mm)	(°F)
Wednesday, March 4, 2020	19:50	00:10:00	36	40	37	34	2300	2299	2300	2300	2301	1	2	3	4	9	221	0.0	39
Wednesday, March 4, 2020	21:30	00:10:00	37	51	38	34	2300	2297	2300	2293	2299	2	3	4	5	11	255	0.0	39
Wednesday, March 4, 2020	21:40	00:10:00	37	46	38	35	2300	2300	2300	2288	2299	2	4	3	5	11	256	0.0	39
Thursday, March 12, 2020	5:10	00:10:00	42	46	44	41	2301	2299	2299	2293	2300	1	2	5	7	14	329	0.0	37
Thursday, March 12, 2020	5:20	00:10:00	44	49	46	42	2301	2300	2300	2300	2300	1	3	5	8	16	279	0.0	37
Thursday, March 12, 2020	5:50	00:10:00	42	47	44	41	2300	2299	2300	2300	2299	1	2	5	8	14	338	0.0	37
Thursday, March 12, 2020	6:00	00:10:00	43	49	44	42	2300	2300	2299	2299	2300	2	3	5	8	14	346	0.0	37
Thursday, March 12, 2020	6:10	00:10:00	44	48	45	43	2302	2299	2301	2302	2299	1	3	4	7	13	347	0.0	36
Thursday, March 12, 2020	6:20	00:10:00	44	49	46	42	2301	2297	2300	2301	2299	1	4	4	7	12	327	0.0	36
Thursday, March 12, 2020	6:30	00:10:00	44	50	45	41	2300	2299	2300	2300	2299	1	3	4	7	12	350	0.0	36
Thursday, March 12, 2020	6:40	00:10:00	42	48	43	41	2300	2299	2300	2300	2299	1	2	4	7	11	333	0.0	36
Thursday, March 12, 2020	15:00	00:10:00	51	55	53	49	2300	2296	2300	2302	2297	2	6	7	12	14	311	0.0	37
Thursday, March 12, 2020	15:10	00:10:00	49	61	51	47	2300	2301	2303	2300	2300	2	5	7	10	15	309	0.0	37
Thursday, March 12, 2020	16:10	00:10:00	47	52	48	45	2301	2300	2300	2298	2302	1	4	7	11	14	307	0.0	37
Thursday, March 12, 2020	16:40	00:10:00	48	56	50	46	2300	2302	2300	2300	2301	2	5	7	11	14	308	0.0	36
Thursday, March 12, 2020	17:10	00:10:00	46	50	48	44	2300	2299	2299	2299	2301	1	4	7	10	17	305	0.0	35
Thursday, March 12, 2020	17:20	00:10:00	50	55	51	48	2302	2299	2302	2302	2301	2	5	7	12	14	302	0.0	34
Thursday, March 12, 2020	17:50	00:10:00	48	56	50	46	2300	2300	2300	2299	2300	1	6	5	8	15	306	0.0	33
Thursday, March 12, 2020	18:20	00:10:00	48	54	49	46	2301	2300	2299	2298	2302	1	6	5	9	14	302	0.0	32
Thursday, March 12, 2020	20:00	00:10:00	43	58	44	41	2301	2301	2301	2300	2301	1	5	4	7	13	298	0.0	29
Thursday, March 12, 2020	20:10	00:10:00	42	55	43	41	2302	2302	2301	2300	2300	1	6	4	7	12	295	0.0	29
Thursday, March 12, 2020	20:20	00:10:00	41	52	43	40	2300	2301	2300	2300	2300	0	3	4	7	11	293	0.0	29
Thursday, March 12, 2020	20:40	00:10:00	40	61	40	37	2300	2301	2300	2301	2301	1	3	4	7	12	292	0.0	29
Thursday, March 12, 2020	20:50	00:10:00	39	42	40	38	2301	2300	2301	2301	2299	1	2	4	6	12	292	0.0	29
Thursday, March 12, 2020	21:10	00:10:00	41	51	42	40	2300	2301	2299	2301	2301	1	3	4	7	12	292	0.0	28
Thursday, March 12, 2020	21:20	00:10:00	39	44	40	38	2300	2301	2300	2301	2302	1	3	4	7	12	290	0.0	28
Thursday, March 12, 2020	21:30	00:10:00	39	46	40	38	2301	2301	2298	2299	2300	1	3	4	6	12	291	0.0	28
Thursday, March 12, 2020	21:40	00:10:00	39	48	40	38	2300	2300	2300	2301	2299	1	4	4	7	12	289	0.0	27
Thursday, March 12, 2020	22:30	00:10:00	39	45	40	38	2300	2300	2298	2299	2299	1	3	4	7	12	286	0.0	27
Thursday, March 12, 2020	23:10	00:10:00	38	47	40	37	2301	2300	2298	2301	2300	1	3	4	7	12	285	0.0	27
Thursday, March 12, 2020	23:20	00:10:00	37	54	38	36	2300	2299	2300	2299	2300	1	3	3	6	11	281	0.0	27
Thursday, March 12, 2020	23:30	00:10:00	38	45	39	37	2301	2301	2301	2301	2301	1	3	3	5	11	279	0.0	27
Thursday, March 12, 2020	23:40	00:10:00	38	45	39	37	2301	2300	2299	2301	2301	1	3	3	5	10	280	0.0	27
Thursday, March 12, 2020	23:50	00:10:00	39	50	41	37	2301	2298	2300	2300	2299	2	4	3	5	10	277	0.0	27
Friday, March 13, 2020	0:30	00:10:00	38	42	39	37	2300	2300	2300	2300	2300	1	3	4	7	12	281	0.0	27
Friday, March 13, 2020	2:00	00:10:00	39	47	41	37	2300	2300	2300	2300	2300	2	4	4	6	12	285	0.0	26
Friday, March 13, 2020	2:20	00:10:00	38	45	40	37	2300	2300	2300	2300	2300	1	3	2	6	11	284	0.0	26
Friday, March 13, 2020	2:30	00:10:00	39	47	40	37	2300	2299	2296	2288	2301	1	3	2	5	10	281	0.0	26
Friday, March 13, 2020	2:40	00:10:00	39	47	40	37	2301	2300	2265	2093	2300	2	3	2	4	10	281	0.0	25
Friday, March 13, 2020	4:20	00:10:00	39	49	41	37	2300	2273	2291	2278	2289	2	3	3	5	9	280	0.0	23
Friday, March 13, 2020	4:30	00:10:00	39	47	40	37	2300	2290	2300	2285	2299	1	3	3	6	9	279	0.0	23
Friday, March 13, 2020	4:40	00:10:00	38	44	40	37	2301	2301	2300	2299	2300	1	2	3	5	10	276	0.0	23
Friday, March 13, 2020	5:00	00:10:00	39	46	40	37	2300	2301	2271	2299	2300	1	3	4	6	11	283	0.0	23
Friday, March 13, 2020	5:10	00:10:00	39	45	40	38	2301	2299	2294	2300	2301	0	2	4	7	11	290	0.0	23
Friday, March 13, 2020	5:20	00:10:00	39	42	40	38	2300	2299	2301	2301	2300	0	3	5	7	11	289	0.0	23
Friday, March 13, 2020	5:30	00:10:00	39	44	40	38	2301	2301	2301	2299	2299	0	3	4	6	11	288	0.0	23
Friday, March 13, 2020	5:40	00:10:00	40	47	41	39	2301	2301	2300	2299	2299	0	3	4	7	11	297	0.0	23
Friday, March 13, 2020	6:00	00:10:00	39	52	40	37	2301	2300	2298	2190	2298	0	3	3	6	11	304	0.0	23
Friday, March 13, 2020	8:20	00:10:00	39	48	40	38	2301	2281	2178	2261	2295	1	3	3	5	11	331	0.0	22

Table B-6: Location 6 Evaluation Periods

Date	Start Time	Duration	Leq	Lmax	L10	L90	Closest Non-Curt. WT	Next Four Closest Non-Curtailed Wind Turbines				Loc. 6 Ground Level		Loc. 1 Ground Level		CRW Met Tower Hub Height		Loc. 2 Precip.	Loc. 2 Temp.
							Avg. Output (kW)												
		(HH:MM:SS)	(dBA)	(dBA)	(dBA)	(dBA)	WT 38	WT 37	WT 28	WT 36	WT 73	Avg. WS (m/s)	Gust WS (m/s)	Avg. WS (m/s)	Gust WS (m/s)	Avg. WS (m/s)	Avg. WD (°)	(mm)	(°F)
Wednesday, March 4, 2020	17:00	00:10:00	37	52	39	35	2300	2300	2301	2300	1010	2	3	4	6	13	177	0.0	38
Wednesday, March 4, 2020	17:10	00:10:00	45	67	43	40	2300	2299	2300	2302	1277	2	3	4	6	14	178	0.0	38
Wednesday, March 4, 2020	17:20	00:10:00	47	69	43	40	2300	2300	2299	2301	1476	2	3	3	5	14	180	0.0	38
Wednesday, March 4, 2020	19:10	00:10:00	38	45	39	36	2300	2301	2299	2301	2300	0	1	2	4	10	212	0.0	38
Wednesday, March 4, 2020	19:40	00:10:00	37	41	38	35	2300	2299	2300	2299	2297	0	1	3	5	10	216	0.0	38
Wednesday, March 4, 2020	20:00	00:10:00	35	38	36	34	2301	2301	2287	2299	1806	0	0	3	5	10	231	0.0	39
Wednesday, March 4, 2020	20:30	00:10:00	34	39	36	33	2301	2299	2300	2301	2262	0	1	5	7	10	253	0.0	39
Wednesday, March 4, 2020	20:50	00:10:00	48	71	37	35	2300	2300	1486	2301	2287	0	1	5	7	12	250	0.0	40
Wednesday, March 4, 2020	21:10	00:10:00	38	48	39	36	2301	2300	2300	2301	2300	0	1	4	6	12	254	0.0	40
Wednesday, March 4, 2020	21:20	00:10:00	35	43	36	34	2300	2300	2301	2300	2298	0	0	4	6	11	248	0.0	40
Wednesday, March 4, 2020	21:40	00:10:00	33	37	35	32	2300	2296	1267	2299	2022	0	0	3	5	11	256	0.0	39
Wednesday, March 4, 2020	21:50	00:10:00	34	43	34	32	2301	2282	1328	2297	1691	0	0	2	4	12	243	0.0	38
Wednesday, March 4, 2020	22:00	00:10:00	34	44	35	33	2300	2300	2299	2300	2168	0	0	4	5	12	246	0.0	39
Wednesday, March 4, 2020	22:50	00:10:00	43	63	40	37	2300	2300	2301	2302	2300	0	1	6	9	13	262	0.0	39
Thursday, March 5, 2020	0:00	00:10:00	47	56	49	45	2301	2301	2300	1689	2301	2	7	6	11	15	283	0.0	36
Thursday, March 5, 2020	0:50	00:10:00	47	56	49	46	2301	2300	2301	2300	2304	2	6	5	8	14	283	0.0	36
Thursday, March 5, 2020	19:50	00:10:00	48	64	49	46	2301	2301	2301	2301	2260	4	6	3	5	10	332	0.0	26
Thursday, March 5, 2020	20:00	00:10:00	47	60	48	45	2300	2302	2301	2300	2001	4	6	4	5	10	333	0.0	26
Friday, March 6, 2020	19:10	00:10:00	46	68	42	38	2300	2300	2300	2298	2296	2	3	4	6	14	166	0.0	33
Friday, March 6, 2020	19:20	00:10:00	40	48	41	38	2300	2299	2300	2299	2288	2	3	5	7	15	167	0.0	33
Friday, March 6, 2020	19:40	00:10:00	37	42	39	36	2300	2302	2301	2300	2300	2	3	5	8	15	168	0.0	33
Friday, March 6, 2020	19:50	00:10:00	41	61	41	38	2301	2304	2302	2299	2297	2	3	6	8	14	167	0.0	33
Friday, March 6, 2020	20:00	00:10:00	40	46	41	39	2301	2300	2300	2299	2296	2	3	6	9	14	169	0.0	33
Friday, March 6, 2020	20:10	00:10:00	41	47	43	40	2300	2299	2299	2301	2300	2	4	7	9	15	170	0.0	33
Friday, March 6, 2020	20:20	00:10:00	43	47	44	41	2300	2301	2300	2299	2300	3	3	7	11	16	170	0.0	34
Friday, March 6, 2020	21:20	00:10:00	53	62	55	51	2300	2297	2301	2300	2298	4	5	7	11	18	176	0.0	36
Friday, March 6, 2020	21:30	00:10:00	53	59	55	51	2302	2295	2301	2302	2300	4	6	6	9	19	177	0.0	36
Friday, March 6, 2020	21:40	00:10:00	54	59	56	52	2301	2298	2302	2300	1734	4	5	7	10	18	178	0.0	36
Friday, March 6, 2020	21:50	00:10:00	55	71	56	52	2302	2300	2298	2303	1674	4	5	7	11	18	178	0.0	36
Friday, March 6, 2020	22:00	00:10:00	54	64	56	52	2302	2296	2299	2301	1100	4	6	7	11	18	178	0.0	36
Friday, March 6, 2020	22:10	00:10:00	55	60	57	53	2300	2298	2302	2300	1301	4	6	7	11	18	179	0.0	36
Wednesday, March 11, 2020	13:00	00:10:00	49	73	43	40	2300	2301	1794	2302	2301	1	3	5	7	9	202	0.0	39
Wednesday, March 11, 2020	13:30	00:10:00	40	44	42	38	2302	2299	2302	2299	2302	0	2	5	8	10	204	0.0	41
Wednesday, March 11, 2020	13:40	00:10:00	50	76	42	38	2300	2298	2301	2301	2299	0	1	5	8	10	203	0.0	41
Wednesday, March 11, 2020	16:20	00:10:00	46	69	40	36	2300	2301	2301	2300	2299	1	2	4	6	8	199	0.0	44
Wednesday, March 11, 2020	17:00	00:10:00	37	49	38	34	2300	2301	2299	2300	2301	0	1	3	5	7	211	0.0	43
Thursday, March 12, 2020	21:10	00:10:00	42	49	44	40	2300	2299	2301	2300	2300	4	6	4	7	12	292	0.0	28
Thursday, March 12, 2020	21:40	00:10:00	41	53	43	39	2300	2299	2297	2235	2284	3	6	4	7	12	289	0.0	27
Thursday, March 12, 2020	23:10	00:10:00	39	48	41	37	2300	2299	2300	2300	2299	2	5	4	7	12	285	0.0	27
Thursday, March 12, 2020	23:20	00:10:00	38	47	39	37	2300	2300	2300	2284	2299	2	4	3	6	11	281	0.0	27
Thursday, March 12, 2020	23:50	00:10:00	39	50	41	38	2301	2299	2301	2010	2298	2	5	3	5	10	277	0.0	27
Friday, March 13, 2020	0:00	00:10:00	36	46	37	35	2301	2299	2299	1638	2300	1	4	3	5	11	277	0.0	27
Friday, March 13, 2020	0:30	00:10:00	40	50	42	38	2301	2299	2300	2286	2300	3	6	4	7	12	281	0.0	27

Appendix C

Summary of Shutdown Periods by Location

Table C-1: Location 1 Shutdown Periods

Date	Start Time	Duration	Leq	Lmax	L10	L90	Closest Non-Curt. WT	Next Four Closest Non-Curtailed Wind Turbines				Loc. 1 Ground Level		CRW Met Tower Hub Height		Loc. 2 Precip.
							Avg. Output (kW)									
		(HH:MM:SS)	(dBA)	(dBA)	(dBA)	(dBA)	WT 48	WT 43	WT 49	WT 33	WT 47	Avg. WS (m/s)	Gust WS (m/s)	Avg. WS (m/s)	Avg. WD (°)	(mm)
Wednesday, March 4, 2020	23:10	00:10:00	46	58	48	42	0	0	0	0	0	5	7	13	272	0.0
Thursday, March 5, 2020	0:30	00:10:00	49	58	52	45	0	0	0	0	0	5	8	13	278	0.0
Thursday, March 5, 2020	1:50	00:10:00	56	69	58	51	0	0	0	0	0	8	12	15	282	0.0
Thursday, March 5, 2020	2:50	00:10:00	56	64	59	53	0	0	0	0	0	8	12	16	280	0.0
Thursday, March 5, 2020	7:50	00:10:00	60	70	64	55	0	0	0	0	0	8	12	17	305	0.0
Thursday, March 5, 2020	9:20	00:10:00	62	74	64	56	0	0	0	0	0	9	14	18	321	0.0
Thursday, March 5, 2020	11:20	00:10:00	64	75	67	59	0	0	0	0	0	10	16	20	317	0.0
Thursday, March 5, 2020	13:10	00:10:00	61	75	65	56	0	0	0	0	0	9	13	18	320	0.0
Thursday, March 5, 2020	14:50	00:10:00	61	74	65	54	0	0	0	0	0	9	13	17	319	0.0
Thursday, March 5, 2020	17:10	00:10:00	53	67	57	45	0	0	0	0	0	6	9	13	332	0.0
Friday, March 6, 2020	1:00	00:10:00	26	35	28	23	0	0	0	0	0	1	2	8	87	0.0
Saturday, March 7, 2020	1:00	00:10:00	55	62	57	51	0	0	0	0	0	7	11	19	181	0.0
Saturday, March 7, 2020	23:00	00:10:00	43	51	46	39	0	0	0	0	0	5	7	18	181	0.0
Sunday, March 8, 2020	13:00	00:10:00	43	58	46	41	0	0	0	0	0	5	7	10	204	0.0
Monday, March 9, 2020	1:00	00:10:00	51	65	55	41	0	0	0	0	0	4	7	9	333	0.0
Tuesday, March 10, 2020	1:00	00:10:00	29	38	30	27	0	0	0	0	0	0	1	5	333	0.0
Tuesday, March 10, 2020	13:00	00:10:00	34	44	36	31	0	0	0	0	0	2	3	1	333	0.0
Wednesday, March 11, 2020	1:00	00:10:00	29	32	30	28	0	0	0	0	0	1	2	5	333	0.0
Thursday, March 12, 2020	1:00	00:10:00	31	47	33	27	0	0	0	0	0	1	2	3	114	0.0
Thursday, March 12, 2020	13:00	00:10:00	59	74	62	49	0	0	0	0	0	7	11	15	317	0.0
Friday, March 13, 2020	1:00	00:10:00	39	47	41	37	0	0	0	0	0	3	6	11	287	0.0
Friday, March 13, 2020	13:00	00:10:00	49	63	53	40	0	0	0	0	0	5	7	8	304	0.0
Saturday, March 14, 2020	1:00	00:10:00	39	57	43	29	0	0	0	0	0	1	3	7	50	0.0
Saturday, March 14, 2020	13:00	00:10:00	43	61	47	31	0	0	0	0	0	3	6	6	63	0.0
Monday, March 16, 2020	1:00	00:10:00	44	56	47	38	0	0	0	0	0	4	7	9	183	0.0
Monday, March 16, 2020	13:00	00:10:00	49	63	53	35	0	0	0	0	0	3	6	7	183	0.0
Tuesday, March 17, 2020	1:00	00:10:00	44	55	47	40	0	0	0	0	0	4	8	10	183	0.0
Tuesday, March 17, 2020	5:00	00:10:00	35	43	37	33	0	0	0	0	0	3	5	9	183	0.0
Tuesday, March 17, 2020	10:00	00:10:00	46	65	47	36	0	0	0	0	0	3	5	6	183	0.0
Wednesday, March 18, 2020	1:10	00:10:00	38	48	41	34	0	0	0	0	0	4	7	10	179	0.0

Table C-2: Location 2 Shutdown Periods

Date	Start Time	Duration	Leq	Lmax	L10	L90	Closest Non-Curt. WT	Next Four Closest Non-Curtailed Wind Turbines Avg. Output (kW)				Loc. 2 Ground Level		Loc. 1 Ground Level		CRW Met Tower Hub Height		Loc. 2 Precip.
		(HH:MM:SS)	(dBA)	(dBA)	(dBA)	(dBA)	WT 80	WT 82	WT 85	WT 86	WT 83	Avg. WS (m/s)	Gust WS (m/s)	Avg. WS (m/s)	Gust WS (m/s)	Avg. WS (m/s)	Avg. WD (°)	(mm)
Wednesday, March 4, 2020	23:10	00:10:00	38	44	39	36	0	0	0	0	0	3	5	5	7	13	272	0.0
Thursday, March 5, 2020	0:30	00:10:00	43	48	45	42	0	0	0	0	0	2	3	5	8	13	278	0.0
Thursday, March 5, 2020	1:50	00:10:00	49	53	50	47	0	0	0	0	0	3	4	8	12	15	282	0.0
Thursday, March 5, 2020	2:50	00:10:00	53	56	54	51	0	0	0	0	0	3	4	8	12	16	280	0.0
Thursday, March 5, 2020	7:50	00:10:00	53	59	56	50	0	0	0	0	0	3	5	8	12	17	305	0.0
Thursday, March 5, 2020	9:20	00:10:00	55	61	58	51	0	0	0	0	0	2	4	9	14	18	321	0.0
Thursday, March 5, 2020	11:20	00:10:00	55	62	58	52	0	0	0	0	0	2	4	10	16	20	317	0.0
Thursday, March 5, 2020	13:10	00:10:00	54	61	56	52	0	0	0	0	0	2	4	9	13	18	320	0.0
Thursday, March 5, 2020	14:50	00:10:00	52	61	54	49	0	0	0	0	0	2	4	9	13	17	319	0.0
Thursday, March 5, 2020	17:10	00:10:00	43	56	45	38	0	0	0	0	0	2	5	6	9	13	332	0.0
Friday, March 6, 2020	1:00	00:10:00	20	41	21	19	0	0	0	0	0	1	1	1	2	8	87	0.0
Saturday, March 7, 2020	1:00	00:10:00	59	67	61	56	0	0	0	0	0	9	14	7	11	19	181	0.0
Saturday, March 7, 2020	23:00	00:10:00	51	59	54	48	0	0	0	0	0	6	9	5	7	18	181	0.0
Sunday, March 8, 2020	13:00	00:10:00	48	59	50	46	0	0	0	0	0	3	7	5	7	10	204	0.0
Monday, March 9, 2020	1:00	00:10:00	33	36	35	30	0	0	0	0	0	1	2	4	7	9	333	0.0
Tuesday, March 10, 2020	1:00	00:10:00	23	38	26	19	0	0	0	0	0	0	0	0	1	5	333	0.0
Tuesday, March 10, 2020	13:00	00:10:00	40	53	45	29	0	0	0	0	0	1	3	2	3	1	333	0.0
Wednesday, March 11, 2020	1:00	00:10:00	22	28	23	21	0	0	0	0	0	2	3	1	2	5	333	0.0
Thursday, March 12, 2020	1:00	00:10:00	30	49	32	20	0	0	0	0	0	1	2	1	2	3	114	0.0
Thursday, March 12, 2020	13:00	00:10:00	46	50	48	44	0	0	0	0	0	1	3	7	11	15	317	0.0
Friday, March 13, 2020	1:00	00:10:00	28	35	29	27	0	0	0	0	0	1	2	3	6	11	287	0.0
Friday, March 13, 2020	13:00	00:10:00	34	40	36	30	0	0	0	0	0	2	3	5	7	8	304	0.0
Saturday, March 14, 2020	1:00	00:10:00	41	59	43	26	0	0	0	0	0	3	5	1	3	7	50	0.0
Saturday, March 14, 2020	13:00	00:10:00	32	53	32	23	0	0	0	0	0	2	5	3	6	6	63	0.0
Monday, March 16, 2020	1:00	00:10:00	44	61	47	38	0	0	0	0	0	5	9	4	7	9	183	0.0
Monday, March 16, 2020	13:00	00:10:00	47	63	51	35	0	0	0	0	0	1	2	3	6	7	183	0.0
Tuesday, March 17, 2020	1:00	00:10:00	39	58	43	34	0	0	0	0	0	2	2	4	8	10	183	0.0
Tuesday, March 17, 2020	5:00	00:10:00	28	33	30	24	0	0	0	0	0	2	3	3	5	9	183	0.0
Tuesday, March 17, 2020	10:00	00:10:00	34	51	35	30	0	0	0	0	0	2	4	3	5	6	183	0.0
Wednesday, March 18, 2020	1:10	00:10:00	34	46	36	31	0	0	0	0	0	4	6	4	7	10	179	0.0

Table C-3: Location 3 Shutdown Periods

Date	Start Time	Duration	Leq	Lmax	L10	L90	Closest Non-Curt. WT	Next Four Closest Non-Curtailed Wind Turbines				Loc. 3 Ground Level		Loc. 1 Ground Level		CRW Met Tower Hub Height		Loc. 2 Precip.
							Avg. Output (kW)											
		(HH:MM:SS)	(dBA)	(dBA)	(dBA)	(dBA)	WT 23	WT 29	WT 24	WT 28	WT 20	Avg. WS (m/s)	Gust WS (m/s)	Avg. WS (m/s)	Gust WS (m/s)	Avg. WS (m/s)	Avg. WD (°)	(mm)
Wednesday, March 4, 2020	23:10	00:10:00	46	57	49	38	0	0	0	0	0	3	4	5	7	13	272	0.0
Thursday, March 5, 2020	0:30	00:10:00	49	62	53	43	0	0	0	0	0	4	6	5	8	13	278	0.0
Thursday, March 5, 2020	1:50	00:10:00	57	71	60	49	0	0	0	0	0	5	8	8	12	15	282	0.0
Thursday, March 5, 2020	2:50	00:10:00	57	72	61	50	0	0	0	0	0	4	8	8	12	16	280	0.0
Thursday, March 5, 2020	7:50	00:10:00	62	77	65	56	0	0	0	0	0	8	12	8	12	17	305	0.0
Thursday, March 5, 2020	9:20	00:10:00	62	70	65	57	0	0	0	0	0	6	10	9	14	18	321	0.0
Thursday, March 5, 2020	11:20	00:10:00	62	68	65	59	0	0	0	0	0	7	11	10	16	20	317	0.0
Thursday, March 5, 2020	13:10	00:10:00	60	67	62	58	0	0	0	0	0	6	10	9	13	18	320	0.0
Thursday, March 5, 2020	14:50	00:10:00	57	69	60	54	0	0	0	0	0	5	8	9	13	17	319	0.0
Thursday, March 5, 2020	17:10	00:10:00	46	57	48	43	0	0	0	0	0	3	6	6	9	13	332	0.0
Friday, March 6, 2020	1:00	00:10:00	18	30	19	18	0	0	0	0	0	0	1	1	2	8	87	0.0
Saturday, March 7, 2020	1:00	00:10:00	53	68	54	50	0	0	0	0	0	2	6	7	11	19	181	0.0
Saturday, March 7, 2020	23:00	00:10:00	45	60	47	43	0	0	0	0	0	2	5	5	7	18	181	0.0
Sunday, March 8, 2020	13:00	00:10:00	57	76	61	49	0	0	0	0	0	5	9	5	7	10	204	0.0
Monday, March 9, 2020	1:00	00:10:00	41	53	43	38	0	0	0	0	0	3	6	4	7	9	333	0.0
Tuesday, March 10, 2020	1:00	00:10:00	25	42	26	22	0	0	0	0	0	0	1	0	1	5	333	0.0
Tuesday, March 10, 2020	13:00	00:10:00	70	88	69	39	0	0	0	0	0	0	2	2	3	1	333	0.0
Wednesday, March 11, 2020	1:00	00:10:00	32	46	36	24	0	0	0	0	0	2	3	1	2	5	333	0.0
Thursday, March 12, 2020	1:00	00:10:00	30	47	34	21	0	0	0	0	0	0	0	1	2	3	114	0.0
Thursday, March 12, 2020	13:00	00:10:00	53	60	55	50	0	0	0	0	0	4	7	7	11	15	317	0.0
Friday, March 13, 2020	1:00	00:10:00	38	53	42	30	0	0	0	0	0	2	3	3	6	11	287	0.0
Friday, March 13, 2020	13:00	00:10:00	50	70	53	39	0	0	0	0	0	4	7	5	7	8	304	0.0
Saturday, March 14, 2020	1:00	00:10:00	37	54	41	27	0	0	0	0	0	1	4	1	3	7	50	0.0
Saturday, March 14, 2020	13:00	00:10:00	38	55	41	30	0	0	0	0	0	1	4	3	6	6	63	0.0
Monday, March 16, 2020	1:00	00:10:00	39	53	42	35	0	0	0	0	0	1	4	4	7	9	183	0.0
Monday, March 16, 2020	13:00	00:10:00	41	59	43	34	0	0	0	0	0	2	4	3	6	7	183	0.0
Tuesday, March 17, 2020	1:00	00:10:00	44	58	48	37	0	0	0	0	0	3	5	4	8	10	183	0.0
Tuesday, March 17, 2020	5:00	00:10:00	36	54	40	22	0	0	0	0	0	1	2	3	5	9	183	0.0
Tuesday, March 17, 2020	10:00	00:10:00	45	57	49	36	0	0	0	0	0	3	4	3	5	6	183	0.0
Wednesday, March 18, 2020	1:10	00:10:00	36	53	40	28	0	0	0	0	0	0	2	4	7	10	179	0.0

Table C-4: Location 4 Shutdown Periods

Date	Start Time	Duration	Leq	Lmax	L10	L90	Closest Non-Curt. WT	Next Four Closest Non-Curtailed Wind Turbines				Loc. 4 Ground Level		Loc. 1 Ground Level		CRW Met Tower Hub Height		Loc. 2 Precip.
							Avg. Output (kW)											
		(HH:MM:SS)	(dBA)	(dBA)	(dBA)	(dBA)	WT 30	WT 31	WT 39	WT 40	WT 45	Avg. WS (m/s)	Gust WS (m/s)	Avg. WS (m/s)	Gust WS (m/s)	Avg. WS (m/s)	Avg. WD (°)	(mm)
Wednesday, March 4, 2020	23:10	00:10:00	49	69	51	40	0	0	0	0	0	6	7	5	7	13	272	0.0
Thursday, March 5, 2020	0:30	00:10:00	56	77	56	45	0	0	0	0	0	7	9	5	8	13	278	0.0
Thursday, March 5, 2020	1:50	00:10:00	53	64	55	50	0	0	0	0	0	8	10	8	12	15	282	0.0
Thursday, March 5, 2020	2:50	00:10:00	54	62	56	51	0	0	0	0	0	8	12	8	12	16	280	0.0
Thursday, March 5, 2020	7:50	00:10:00	58	70	61	54	0	0	0	0	0	7	12	8	12	17	305	0.0
Thursday, March 5, 2020	9:20	00:10:00	57	68	61	51	0	0	0	0	0	7	11	9	14	18	321	0.0
Thursday, March 5, 2020	11:20	00:10:00	62	77	65	58	0	0	0	0	0	9	14	10	16	20	317	0.0
Thursday, March 5, 2020	13:10	00:10:00	58	72	61	54	0	0	0	0	0	7	10	9	13	18	320	0.0
Thursday, March 5, 2020	14:50	00:10:00	54	66	57	49	0	0	0	0	0	5	9	9	13	17	319	0.0
Thursday, March 5, 2020	17:10	00:10:00	46	56	49	43	0	0	0	0	0	4	7	6	9	13	332	0.0
Friday, March 6, 2020	1:00	00:10:00	20	27	22	19	0	0	0	0	0	0	1	1	2	8	87	0.0
Saturday, March 7, 2020	1:00	00:10:00	53	55	54	51	0	0	0	0	0	1	2	7	11	19	181	0.0
Saturday, March 7, 2020	23:00	00:10:00	46	49	47	45	0	0	0	0	0	0	1	5	7	18	181	0.0
Sunday, March 8, 2020	13:00	00:10:00	42	49	43	40	0	0	0	0	0	0	1	5	7	10	204	0.0
Monday, March 9, 2020	1:00	00:10:00	65	79	70	36	0	0	0	0	0	3	6	4	7	9	333	0.0
Tuesday, March 10, 2020	1:00	00:10:00	50	77	48	22	0	0	0	0	0	0	0	0	1	5	333	0.0
Tuesday, March 10, 2020	13:00	00:10:00	33	46	35	30	0	0	0	0	0	0	0	2	3	1	333	0.0
Wednesday, March 11, 2020	1:00	00:10:00	22	35	23	20	0	0	0	0	0	0	0	1	2	5	333	0.0
Thursday, March 12, 2020	1:00	00:10:00	32	45	33	31	0	0	0	0	0	0	2	1	2	3	114	0.0
Thursday, March 12, 2020	13:00	00:10:00	50	61	53	45	0	0	0	0	0	5	10	7	11	15	317	0.0
Friday, March 13, 2020	1:00	00:10:00	42	56	45	38	0	0	0	0	0	5	7	3	6	11	287	0.0
Friday, March 13, 2020	13:00	00:10:00	41	57	45	35	0	0	0	0	0	4	7	5	7	8	304	0.0
Saturday, March 14, 2020	1:00	00:10:00	34	49	37	30	0	0	0	0	0	1	4	1	3	7	50	0.0
Saturday, March 14, 2020	13:00	00:10:00	36	57	39	32	0	0	0	0	0	3	6	3	6	6	63	0.0
Monday, March 16, 2020	1:00	00:10:00	48	76	43	37	0	0	0	0	0	0	2	4	7	9	183	0.0
Monday, March 16, 2020	13:00	00:10:00	52	73	55	35	0	0	0	0	0	1	2	3	6	7	183	0.0
Tuesday, March 17, 2020	1:00	00:10:00	43	59	45	37	0	0	0	0	0	5	6	4	8	10	183	0.0
Tuesday, March 17, 2020	5:00	00:10:00	43	58	45	30	0	0	0	0	0	3	4	3	5	9	183	0.0
Tuesday, March 17, 2020	10:00	00:10:00	59	85	49	37	0	0	0	0	0	4	5	3	5	6	183	0.0
Wednesday, March 18, 2020	1:10	00:10:00	37	48	39	35	0	0	0	0	0	0	1	4	7	10	179	0.0

Table C-5: Location 5 Shutdown Periods

Date	Start Time	Duration	Leq	Lmax	L10	L90	Closest Non-Curt. WT	Next Four Closest Non-Curtailed Wind Turbines				Loc. 5 Ground Level		Loc. 1 Ground Level		CRW Met Tower Hub Height		Loc. 2 Precip.
							Avg. Output (kW)											
		(HH:MM:SS)	(dBA)	(dBA)	(dBA)	(dBA)	WT 60	WT 61	WT 69	WT 67	WT 59	Avg. WS (m/s)	Gust WS (m/s)	Avg. WS (m/s)	Gust WS (m/s)	Avg. WS (m/s)	Avg. WD (°)	(mm)
Wednesday, March 4, 2020	23:10	00:10:00	43	56	47	38	0	0	0	0	0	3	5	5	7	13	272	0.0
Friday, March 6, 2020	1:00	00:10:00	27	45	32	17	0	0	0	0	0	0	0	1	2	8	87	0.0
Saturday, March 7, 2020	1:00	00:10:00	50	66	52	47	0	0	0	0	0	5	8	7	11	19	181	0.0
Thursday, March 12, 2020	1:00	00:10:00	31	51	32	21	0	0	0	0	0	0	1	1	2	3	114	0.0
Thursday, March 12, 2020	13:00	00:10:00	49	63	49	46	0	0	0	0	0	2	5	7	11	15	317	0.0
Friday, March 13, 2020	1:00	00:10:00	38	51	42	32	0	0	0	0	0	2	4	3	6	11	287	0.0
Friday, March 13, 2020	13:00	00:10:00	38	55	40	34	0	0	0	0	0	2	3	5	7	8	304	0.0
Saturday, March 14, 2020	1:00	00:10:00	38	47	40	36	0	0	0	0	0	2	6	1	3	7	50	0.0
Saturday, March 14, 2020	13:00	00:10:00	37	49	39	32	0	0	0	0	0	4	6	3	6	6	63	0.0

Table C-6: Location 6 Shutdown Periods

Date	Start Time	Duration	Leq	Lmax	L10	L90	Closest Non-Curt. WT	Next Four Closest Non-Curtailed Wind Turbines				Loc. 6 Ground Level		Loc. 1 Ground Level		CRW Met Tower Hub Height		Loc. 2 Precip.
							Avg. Output (kW)											
		(HH:MM:SS)	(dBA)	(dBA)	(dBA)	(dBA)	WT 38	WT 37	WT 28	WT 36	WT 73	Avg. WS (m/s)	Gust WS (m/s)	Avg. WS (m/s)	Gust WS (m/s)	Avg. WS (m/s)	Avg. WD (°)	(mm)
Wednesday, March 4, 2020	23:10	00:10:00	40	48	41	39	0	0	0	0	0	1	2	5	7	13	272	0.0
Thursday, March 5, 2020	0:30	00:10:00	45	55	47	44	0	0	0	0	0	2	6	5	8	13	278	0.0
Thursday, March 5, 2020	1:50	00:10:00	50	60	52	48	0	0	0	0	0	3	8	8	12	15	282	0.0
Thursday, March 5, 2020	2:50	00:10:00	57	67	59	54	0	0	0	0	0	5	10	8	12	16	280	0.0
Thursday, March 5, 2020	7:50	00:10:00	67	76	70	61	0	0	0	0	0	10	13	8	12	17	305	0.0
Thursday, March 5, 2020	9:20	00:10:00	72	83	75	67	0	0	0	0	0	11	16	9	14	18	321	0.0
Thursday, March 5, 2020	11:20	00:10:00	73	81	76	68	0	0	0	0	0	12	15	10	16	20	317	0.0
Thursday, March 5, 2020	13:10	00:10:00	71	79	74	66	0	0	0	0	0	11	14	9	13	18	320	0.0
Thursday, March 5, 2020	14:50	00:10:00	72	78	75	66	0	0	0	0	0	11	14	9	13	17	319	0.0
Thursday, March 5, 2020	17:10	00:10:00	58	72	61	54	0	0	0	0	0	7	9	6	9	13	332	0.0
Friday, March 6, 2020	1:00	00:10:00	27	35	29	24	0	0	0	0	0	1	3	1	2	8	87	0.0
Saturday, March 7, 2020	1:00	00:10:00	55	61	57	52	0	0	0	0	0	4	6	7	11	19	181	0.0
Saturday, March 7, 2020	23:00	00:10:00	50	56	52	47	0	0	0	0	0	3	5	5	7	18	181	0.0
Sunday, March 8, 2020	13:00	00:10:00	46	54	47	44	0	0	0	0	0	1	2	5	7	10	204	0.0
Monday, March 9, 2020	1:00	00:10:00	52	64	55	49	0	0	0	0	0	6	8	4	7	9	333	0.0
Tuesday, March 10, 2020	1:00	00:10:00	24	43	25	20	0	0	0	0	0	1	2	0	1	5	333	0.0
Tuesday, March 10, 2020	13:00	00:10:00	46	70	40	27	0	0	0	0	0	1	2	2	3	1	333	0.0
Wednesday, March 11, 2020	1:00	00:10:00	28	41	28	27	0	0	0	0	0	0	0	1	2	5	333	0.0
Thursday, March 12, 2020	1:00	00:10:00	38	54	42	27	0	0	0	0	0	1	2	1	2	3	114	0.0
Thursday, March 12, 2020	13:00	00:10:00	64	76	67	59	0	0	0	0	0	8	11	7	11	15	317	0.0
Friday, March 13, 2020	1:00	00:10:00	34	48	36	31	0	0	0	0	0	1	3	3	6	11	287	0.0
Friday, March 13, 2020	13:00	00:10:00	51	69	53	44	0	0	0	0	0	6	8	5	7	8	304	0.0
Saturday, March 14, 2020	1:00	00:10:00	47	58	50	39	0	0	0	0	0	4	5	1	3	7	50	0.0
Saturday, March 14, 2020	13:00	00:10:00	52	76	46	30	0	0	0	0	0	3	5	3	6	6	63	0.0
Monday, March 16, 2020	1:00	00:10:00	41	49	43	36	0	0	0	0	0	2	4	4	7	9	183	0.0
Monday, March 16, 2020	13:00	00:10:00	53	70	56	45	0	0	0	0	0	5	7	3	6	7	183	0.0
Tuesday, March 17, 2020	1:00	00:10:00	41	51	44	33	0	0	0	0	0	2	6	4	8	10	183	0.0
Tuesday, March 17, 2020	5:00	00:10:00	24	28	25	22	0	0	0	0	0	0	0	3	5	9	183	0.0
Tuesday, March 17, 2020	10:00	00:10:00	38	53	41	31	0	0	0	0	0	0	3	3	5	6	183	0.0
Wednesday, March 18, 2020	1:10	00:10:00	38	47	40	35	0	0	0	0	0	2	3	4	7	10	179	0.0

Appendix D

1-Second Data for Adjusted Periods

Table D-1: Location 3 - Adjusted Evaluation Period - March 8, 2020 3:20

Date	Start Time	1-Second Leq (dBA)	1-Second Leq's Included in Adjusted 10-Minute Leq (dBA)
Sunday, March 8, 2020	3:20:00	48	48
Sunday, March 8, 2020	3:20:01	48	48
Sunday, March 8, 2020	3:20:02	48	48
Sunday, March 8, 2020	3:20:03	48	48
Sunday, March 8, 2020	3:20:04	47	47
Sunday, March 8, 2020	3:20:05	48	48
Sunday, March 8, 2020	3:20:06	49	49
Sunday, March 8, 2020	3:20:07	51	51
Sunday, March 8, 2020	3:20:08	51	51
Sunday, March 8, 2020	3:20:09	47	47
Sunday, March 8, 2020	3:20:10	48	48
Sunday, March 8, 2020	3:20:11	47	47
Sunday, March 8, 2020	3:20:12	47	47
Sunday, March 8, 2020	3:20:13	48	48
Sunday, March 8, 2020	3:20:14	47	47
Sunday, March 8, 2020	3:20:15	48	48
Sunday, March 8, 2020	3:20:16	47	47
Sunday, March 8, 2020	3:20:17	47	47
Sunday, March 8, 2020	3:20:18	47	47
Sunday, March 8, 2020	3:20:19	47	47
Sunday, March 8, 2020	3:20:20	47	47
Sunday, March 8, 2020	3:20:21	47	47
Sunday, March 8, 2020	3:20:22	47	47
Sunday, March 8, 2020	3:20:23	48	48
Sunday, March 8, 2020	3:20:24	48	48
Sunday, March 8, 2020	3:20:25	48	48
Sunday, March 8, 2020	3:20:26	48	48
Sunday, March 8, 2020	3:20:27	48	48
Sunday, March 8, 2020	3:20:28	49	49
Sunday, March 8, 2020	3:20:29	49	49
Sunday, March 8, 2020	3:20:30	48	48
Sunday, March 8, 2020	3:20:31	48	48
Sunday, March 8, 2020	3:20:32	48	48
Sunday, March 8, 2020	3:20:33	49	49
Sunday, March 8, 2020	3:20:34	49	49
Sunday, March 8, 2020	3:20:35	49	49
Sunday, March 8, 2020	3:20:36	48	48
Sunday, March 8, 2020	3:20:37	49	49
Sunday, March 8, 2020	3:20:38	48	48
Sunday, March 8, 2020	3:20:39	48	48
Sunday, March 8, 2020	3:20:40	48	48
Sunday, March 8, 2020	3:20:41	49	49
Sunday, March 8, 2020	3:20:42	48	48
Sunday, March 8, 2020	3:20:43	48	48
Sunday, March 8, 2020	3:20:44	48	48
Sunday, March 8, 2020	3:20:45	48	48
Sunday, March 8, 2020	3:20:46	48	48
Sunday, March 8, 2020	3:20:47	49	49
Sunday, March 8, 2020	3:20:48	49	49
Sunday, March 8, 2020	3:20:49	48	48
Sunday, March 8, 2020	3:20:50	48	48
Sunday, March 8, 2020	3:20:51	48	48
Sunday, March 8, 2020	3:20:52	47	47
Sunday, March 8, 2020	3:20:53	47	47
Sunday, March 8, 2020	3:20:54	47	47
Sunday, March 8, 2020	3:20:55	48	48
Sunday, March 8, 2020	3:20:56	48	48
Sunday, March 8, 2020	3:20:57	48	48
Sunday, March 8, 2020	3:20:58	48	48
Sunday, March 8, 2020	3:20:59	48	48
Sunday, March 8, 2020	3:21:00	47	47
Sunday, March 8, 2020	3:21:01	48	48
Sunday, March 8, 2020	3:21:02	47	47
Sunday, March 8, 2020	3:21:03	47	47
Sunday, March 8, 2020	3:21:04	48	48
Sunday, March 8, 2020	3:21:05	48	48
Sunday, March 8, 2020	3:21:06	48	48
Sunday, March 8, 2020	3:21:07	47	47

Table D-1: Location 3 - Adjusted Evaluation Period - March 8, 2020 3:20

Date	Start Time	1-Second Leq (dBA)	1-Second Leq's Included in Adjusted 10-Minute Leq (dBA)
Sunday, March 8, 2020	3:21:08	47	47
Sunday, March 8, 2020	3:21:09	48	48
Sunday, March 8, 2020	3:21:10	48	48
Sunday, March 8, 2020	3:21:11	48	48
Sunday, March 8, 2020	3:21:12	48	48
Sunday, March 8, 2020	3:21:13	53	53
Sunday, March 8, 2020	3:21:14	49	49
Sunday, March 8, 2020	3:21:15	47	47
Sunday, March 8, 2020	3:21:16	47	47
Sunday, March 8, 2020	3:21:17	47	47
Sunday, March 8, 2020	3:21:18	47	47
Sunday, March 8, 2020	3:21:19	48	48
Sunday, March 8, 2020	3:21:20	48	48
Sunday, March 8, 2020	3:21:21	48	48
Sunday, March 8, 2020	3:21:22	48	48
Sunday, March 8, 2020	3:21:23	48	48
Sunday, March 8, 2020	3:21:24	49	49
Sunday, March 8, 2020	3:21:25	48	48
Sunday, March 8, 2020	3:21:26	48	48
Sunday, March 8, 2020	3:21:27	48	48
Sunday, March 8, 2020	3:21:28	49	49
Sunday, March 8, 2020	3:21:29	49	49
Sunday, March 8, 2020	3:21:30	51	51
Sunday, March 8, 2020	3:21:31	50	50
Sunday, March 8, 2020	3:21:32	51	51
Sunday, March 8, 2020	3:21:33	50	50
Sunday, March 8, 2020	3:21:34	50	50
Sunday, March 8, 2020	3:21:35	50	50
Sunday, March 8, 2020	3:21:36	50	50
Sunday, March 8, 2020	3:21:37	49	49
Sunday, March 8, 2020	3:21:38	49	49
Sunday, March 8, 2020	3:21:39	49	49
Sunday, March 8, 2020	3:21:40	48	48
Sunday, March 8, 2020	3:21:41	48	48
Sunday, March 8, 2020	3:21:42	48	48
Sunday, March 8, 2020	3:21:43	48	48
Sunday, March 8, 2020	3:21:44	49	49
Sunday, March 8, 2020	3:21:45	49	49
Sunday, March 8, 2020	3:21:46	48	48
Sunday, March 8, 2020	3:21:47	48	48
Sunday, March 8, 2020	3:21:48	49	49
Sunday, March 8, 2020	3:21:49	52	52
Sunday, March 8, 2020	3:21:50	50	50
Sunday, March 8, 2020	3:21:51	49	49
Sunday, March 8, 2020	3:21:52	50	50
Sunday, March 8, 2020	3:21:53	49	49
Sunday, March 8, 2020	3:21:54	48	48
Sunday, March 8, 2020	3:21:55	48	48
Sunday, March 8, 2020	3:21:56	48	48
Sunday, March 8, 2020	3:21:57	49	49
Sunday, March 8, 2020	3:21:58	48	48
Sunday, March 8, 2020	3:21:59	49	49
Sunday, March 8, 2020	3:22:00	49	49
Sunday, March 8, 2020	3:22:01	49	49
Sunday, March 8, 2020	3:22:02	49	49
Sunday, March 8, 2020	3:22:03	50	50
Sunday, March 8, 2020	3:22:04	51	51
Sunday, March 8, 2020	3:22:05	50	50
Sunday, March 8, 2020	3:22:06	50	50
Sunday, March 8, 2020	3:22:07	49	49
Sunday, March 8, 2020	3:22:08	51	51
Sunday, March 8, 2020	3:22:09	59	
Sunday, March 8, 2020	3:22:10	51	51
Sunday, March 8, 2020	3:22:11	53	53
Sunday, March 8, 2020	3:22:12	51	51
Sunday, March 8, 2020	3:22:13	52	52
Sunday, March 8, 2020	3:22:14	51	51
Sunday, March 8, 2020	3:22:15	51	51

Table D-1: Location 3 - Adjusted Evaluation Period - March 8, 2020 3:20

Date	Start Time	1-Second Leq (dBA)	1-Second Leq's Included in Adjusted 10-Minute Leq (dBA)
Sunday, March 8, 2020	3:22:16	50	50
Sunday, March 8, 2020	3:22:17	49	49
Sunday, March 8, 2020	3:22:18	49	49
Sunday, March 8, 2020	3:22:19	49	49
Sunday, March 8, 2020	3:22:20	48	48
Sunday, March 8, 2020	3:22:21	48	48
Sunday, March 8, 2020	3:22:22	48	48
Sunday, March 8, 2020	3:22:23	48	48
Sunday, March 8, 2020	3:22:24	49	49
Sunday, March 8, 2020	3:22:25	49	49
Sunday, March 8, 2020	3:22:26	49	49
Sunday, March 8, 2020	3:22:27	50	50
Sunday, March 8, 2020	3:22:28	49	49
Sunday, March 8, 2020	3:22:29	49	49
Sunday, March 8, 2020	3:22:30	51	51
Sunday, March 8, 2020	3:22:31	49	49
Sunday, March 8, 2020	3:22:32	49	49
Sunday, March 8, 2020	3:22:33	50	50
Sunday, March 8, 2020	3:22:34	49	49
Sunday, March 8, 2020	3:22:35	49	49
Sunday, March 8, 2020	3:22:36	50	50
Sunday, March 8, 2020	3:22:37	51	51
Sunday, March 8, 2020	3:22:38	51	51
Sunday, March 8, 2020	3:22:39	51	51
Sunday, March 8, 2020	3:22:40	49	49
Sunday, March 8, 2020	3:22:41	49	49
Sunday, March 8, 2020	3:22:42	50	50
Sunday, March 8, 2020	3:22:43	49	49
Sunday, March 8, 2020	3:22:44	49	49
Sunday, March 8, 2020	3:22:45	49	49
Sunday, March 8, 2020	3:22:46	48	48
Sunday, March 8, 2020	3:22:47	49	49
Sunday, March 8, 2020	3:22:48	49	49
Sunday, March 8, 2020	3:22:49	49	49
Sunday, March 8, 2020	3:22:50	48	48
Sunday, March 8, 2020	3:22:51	49	49
Sunday, March 8, 2020	3:22:52	49	49
Sunday, March 8, 2020	3:22:53	49	49
Sunday, March 8, 2020	3:22:54	50	50
Sunday, March 8, 2020	3:22:55	50	50
Sunday, March 8, 2020	3:22:56	51	51
Sunday, March 8, 2020	3:22:57	50	50
Sunday, March 8, 2020	3:22:58	49	49
Sunday, March 8, 2020	3:22:59	48	48
Sunday, March 8, 2020	3:23:00	49	49
Sunday, March 8, 2020	3:23:01	49	49
Sunday, March 8, 2020	3:23:02	48	48
Sunday, March 8, 2020	3:23:03	48	48
Sunday, March 8, 2020	3:23:04	48	48
Sunday, March 8, 2020	3:23:05	50	50
Sunday, March 8, 2020	3:23:06	50	50
Sunday, March 8, 2020	3:23:07	50	50
Sunday, March 8, 2020	3:23:08	50	50
Sunday, March 8, 2020	3:23:09	48	48
Sunday, March 8, 2020	3:23:10	49	49
Sunday, March 8, 2020	3:23:11	49	49
Sunday, March 8, 2020	3:23:12	50	50
Sunday, March 8, 2020	3:23:13	50	50
Sunday, March 8, 2020	3:23:14	50	50
Sunday, March 8, 2020	3:23:15	49	49
Sunday, March 8, 2020	3:23:16	49	49
Sunday, March 8, 2020	3:23:17	48	48
Sunday, March 8, 2020	3:23:18	48	48
Sunday, March 8, 2020	3:23:19	50	50
Sunday, March 8, 2020	3:23:20	55	55
Sunday, March 8, 2020	3:23:21	50	50
Sunday, March 8, 2020	3:23:22	50	50
Sunday, March 8, 2020	3:23:23	49	49

Table D-1: Location 3 - Adjusted Evaluation Period - March 8, 2020 3:20

Date	Start Time	1-Second Leq (dBA)	1-Second Leq's Included in Adjusted 10-Minute Leq (dBA)
Sunday, March 8, 2020	3:23:24	49	49
Sunday, March 8, 2020	3:23:25	49	49
Sunday, March 8, 2020	3:23:26	48	48
Sunday, March 8, 2020	3:23:27	48	48
Sunday, March 8, 2020	3:23:28	48	48
Sunday, March 8, 2020	3:23:29	49	49
Sunday, March 8, 2020	3:23:30	50	50
Sunday, March 8, 2020	3:23:31	49	49
Sunday, March 8, 2020	3:23:32	49	49
Sunday, March 8, 2020	3:23:33	49	49
Sunday, March 8, 2020	3:23:34	49	49
Sunday, March 8, 2020	3:23:35	50	50
Sunday, March 8, 2020	3:23:36	49	49
Sunday, March 8, 2020	3:23:37	49	49
Sunday, March 8, 2020	3:23:38	48	48
Sunday, March 8, 2020	3:23:39	49	49
Sunday, March 8, 2020	3:23:40	51	51
Sunday, March 8, 2020	3:23:41	56	56
Sunday, March 8, 2020	3:23:42	52	52
Sunday, March 8, 2020	3:23:43	49	49
Sunday, March 8, 2020	3:23:44	49	49
Sunday, March 8, 2020	3:23:45	48	48
Sunday, March 8, 2020	3:23:46	48	48
Sunday, March 8, 2020	3:23:47	49	49
Sunday, March 8, 2020	3:23:48	49	49
Sunday, March 8, 2020	3:23:49	49	49
Sunday, March 8, 2020	3:23:50	49	49
Sunday, March 8, 2020	3:23:51	49	49
Sunday, March 8, 2020	3:23:52	49	49
Sunday, March 8, 2020	3:23:53	49	49
Sunday, March 8, 2020	3:23:54	49	49
Sunday, March 8, 2020	3:23:55	48	48
Sunday, March 8, 2020	3:23:56	48	48
Sunday, March 8, 2020	3:23:57	48	48
Sunday, March 8, 2020	3:23:58	48	48
Sunday, March 8, 2020	3:23:59	49	49
Sunday, March 8, 2020	3:24:00	48	48
Sunday, March 8, 2020	3:24:01	48	48
Sunday, March 8, 2020	3:24:02	49	49
Sunday, March 8, 2020	3:24:03	49	49
Sunday, March 8, 2020	3:24:04	49	49
Sunday, March 8, 2020	3:24:05	50	50
Sunday, March 8, 2020	3:24:06	55	55
Sunday, March 8, 2020	3:24:07	56	56
Sunday, March 8, 2020	3:24:08	50	50
Sunday, March 8, 2020	3:24:09	48	48
Sunday, March 8, 2020	3:24:10	49	49
Sunday, March 8, 2020	3:24:11	50	50
Sunday, March 8, 2020	3:24:12	50	50
Sunday, March 8, 2020	3:24:13	50	50
Sunday, March 8, 2020	3:24:14	48	48
Sunday, March 8, 2020	3:24:15	48	48
Sunday, March 8, 2020	3:24:16	48	48
Sunday, March 8, 2020	3:24:17	49	49
Sunday, March 8, 2020	3:24:18	49	49
Sunday, March 8, 2020	3:24:19	49	49
Sunday, March 8, 2020	3:24:20	48	48
Sunday, March 8, 2020	3:24:21	49	49
Sunday, March 8, 2020	3:24:22	49	49
Sunday, March 8, 2020	3:24:23	48	48
Sunday, March 8, 2020	3:24:24	47	47
Sunday, March 8, 2020	3:24:25	47	47
Sunday, March 8, 2020	3:24:26	51	51
Sunday, March 8, 2020	3:24:27	55	55
Sunday, March 8, 2020	3:24:28	51	51
Sunday, March 8, 2020	3:24:29	50	50
Sunday, March 8, 2020	3:24:30	49	49
Sunday, March 8, 2020	3:24:31	49	49

Table D-1: Location 3 - Adjusted Evaluation Period - March 8, 2020 3:20

Date	Start Time	1-Second Leq (dBA)	1-Second Leq's Included in Adjusted 10-Minute Leq (dBA)
Sunday, March 8, 2020	3:24:32	57	57
Sunday, March 8, 2020	3:24:33	50	50
Sunday, March 8, 2020	3:24:34	48	48
Sunday, March 8, 2020	3:24:35	49	49
Sunday, March 8, 2020	3:24:36	48	48
Sunday, March 8, 2020	3:24:37	48	48
Sunday, March 8, 2020	3:24:38	49	49
Sunday, March 8, 2020	3:24:39	49	49
Sunday, March 8, 2020	3:24:40	48	48
Sunday, March 8, 2020	3:24:41	48	48
Sunday, March 8, 2020	3:24:42	49	49
Sunday, March 8, 2020	3:24:43	49	49
Sunday, March 8, 2020	3:24:44	49	49
Sunday, March 8, 2020	3:24:45	49	49
Sunday, March 8, 2020	3:24:46	49	49
Sunday, March 8, 2020	3:24:47	49	49
Sunday, March 8, 2020	3:24:48	49	49
Sunday, March 8, 2020	3:24:49	49	49
Sunday, March 8, 2020	3:24:50	49	49
Sunday, March 8, 2020	3:24:51	50	50
Sunday, March 8, 2020	3:24:52	50	50
Sunday, March 8, 2020	3:24:53	49	49
Sunday, March 8, 2020	3:24:54	47	47
Sunday, March 8, 2020	3:24:55	48	48
Sunday, March 8, 2020	3:24:56	48	48
Sunday, March 8, 2020	3:24:57	49	49
Sunday, March 8, 2020	3:24:58	49	49
Sunday, March 8, 2020	3:24:59	49	49
Sunday, March 8, 2020	3:25:00	49	49
Sunday, March 8, 2020	3:25:01	49	49
Sunday, March 8, 2020	3:25:02	49	49
Sunday, March 8, 2020	3:25:03	48	48
Sunday, March 8, 2020	3:25:04	48	48
Sunday, March 8, 2020	3:25:05	48	48
Sunday, March 8, 2020	3:25:06	48	48
Sunday, March 8, 2020	3:25:07	48	48
Sunday, March 8, 2020	3:25:08	50	50
Sunday, March 8, 2020	3:25:09	50	50
Sunday, March 8, 2020	3:25:10	49	49
Sunday, March 8, 2020	3:25:11	49	49
Sunday, March 8, 2020	3:25:12	49	49
Sunday, March 8, 2020	3:25:13	48	48
Sunday, March 8, 2020	3:25:14	49	49
Sunday, March 8, 2020	3:25:15	49	49
Sunday, March 8, 2020	3:25:16	49	49
Sunday, March 8, 2020	3:25:17	49	49
Sunday, March 8, 2020	3:25:18	48	48
Sunday, March 8, 2020	3:25:19	48	48
Sunday, March 8, 2020	3:25:20	48	48
Sunday, March 8, 2020	3:25:21	47	47
Sunday, March 8, 2020	3:25:22	48	48
Sunday, March 8, 2020	3:25:23	49	49
Sunday, March 8, 2020	3:25:24	49	49
Sunday, March 8, 2020	3:25:25	53	
Sunday, March 8, 2020	3:25:26	62	
Sunday, March 8, 2020	3:25:27	58	
Sunday, March 8, 2020	3:25:28	54	
Sunday, March 8, 2020	3:25:29	50	
Sunday, March 8, 2020	3:25:30	53	
Sunday, March 8, 2020	3:25:31	49	49
Sunday, March 8, 2020	3:25:32	49	49
Sunday, March 8, 2020	3:25:33	50	50
Sunday, March 8, 2020	3:25:34	49	49
Sunday, March 8, 2020	3:25:35	49	49
Sunday, March 8, 2020	3:25:36	49	49
Sunday, March 8, 2020	3:25:37	49	49
Sunday, March 8, 2020	3:25:38	48	48
Sunday, March 8, 2020	3:25:39	48	48

Table D-1: Location 3 - Adjusted Evaluation Period - March 8, 2020 3:20

Date	Start Time	1-Second Leq (dBA)	1-Second Leq's Included in Adjusted 10-Minute Leq (dBA)
Sunday, March 8, 2020	3:25:40	49	49
Sunday, March 8, 2020	3:25:41	49	49
Sunday, March 8, 2020	3:25:42	49	49
Sunday, March 8, 2020	3:25:43	49	49
Sunday, March 8, 2020	3:25:44	49	49
Sunday, March 8, 2020	3:25:45	48	48
Sunday, March 8, 2020	3:25:46	48	48
Sunday, March 8, 2020	3:25:47	48	48
Sunday, March 8, 2020	3:25:48	48	48
Sunday, March 8, 2020	3:25:49	49	49
Sunday, March 8, 2020	3:25:50	49	49
Sunday, March 8, 2020	3:25:51	49	49
Sunday, March 8, 2020	3:25:52	49	49
Sunday, March 8, 2020	3:25:53	49	49
Sunday, March 8, 2020	3:25:54	49	49
Sunday, March 8, 2020	3:25:55	50	50
Sunday, March 8, 2020	3:25:56	51	51
Sunday, March 8, 2020	3:25:57	51	51
Sunday, March 8, 2020	3:25:58	51	51
Sunday, March 8, 2020	3:25:59	52	
Sunday, March 8, 2020	3:26:00	53	
Sunday, March 8, 2020	3:26:01	60	
Sunday, March 8, 2020	3:26:02	52	
Sunday, March 8, 2020	3:26:03	50	50
Sunday, March 8, 2020	3:26:04	49	49
Sunday, March 8, 2020	3:26:05	49	49
Sunday, March 8, 2020	3:26:06	49	49
Sunday, March 8, 2020	3:26:07	49	49
Sunday, March 8, 2020	3:26:08	49	49
Sunday, March 8, 2020	3:26:09	49	49
Sunday, March 8, 2020	3:26:10	49	49
Sunday, March 8, 2020	3:26:11	49	49
Sunday, March 8, 2020	3:26:12	49	49
Sunday, March 8, 2020	3:26:13	48	48
Sunday, March 8, 2020	3:26:14	49	49
Sunday, March 8, 2020	3:26:15	49	49
Sunday, March 8, 2020	3:26:16	49	49
Sunday, March 8, 2020	3:26:17	49	49
Sunday, March 8, 2020	3:26:18	49	49
Sunday, March 8, 2020	3:26:19	49	49
Sunday, March 8, 2020	3:26:20	48	48
Sunday, March 8, 2020	3:26:21	49	49
Sunday, March 8, 2020	3:26:22	48	48
Sunday, March 8, 2020	3:26:23	48	48
Sunday, March 8, 2020	3:26:24	49	49
Sunday, March 8, 2020	3:26:25	49	49
Sunday, March 8, 2020	3:26:26	50	50
Sunday, March 8, 2020	3:26:27	49	49
Sunday, March 8, 2020	3:26:28	49	49
Sunday, March 8, 2020	3:26:29	49	49
Sunday, March 8, 2020	3:26:30	50	50
Sunday, March 8, 2020	3:26:31	50	50
Sunday, March 8, 2020	3:26:32	51	51
Sunday, March 8, 2020	3:26:33	50	50
Sunday, March 8, 2020	3:26:34	59	59
Sunday, March 8, 2020	3:26:35	53	53
Sunday, March 8, 2020	3:26:36	50	50
Sunday, March 8, 2020	3:26:37	50	50
Sunday, March 8, 2020	3:26:38	50	50
Sunday, March 8, 2020	3:26:39	48	48
Sunday, March 8, 2020	3:26:40	48	48
Sunday, March 8, 2020	3:26:41	48	48
Sunday, March 8, 2020	3:26:42	50	50
Sunday, March 8, 2020	3:26:43	49	49
Sunday, March 8, 2020	3:26:44	50	50
Sunday, March 8, 2020	3:26:45	52	52
Sunday, March 8, 2020	3:26:46	53	53
Sunday, March 8, 2020	3:26:47	49	49

Table D-1: Location 3 - Adjusted Evaluation Period - March 8, 2020 3:20

Date	Start Time	1-Second Leq (dBA)	1-Second Leq's Included in Adjusted 10-Minute Leq (dBA)
Sunday, March 8, 2020	3:26:48	49	49
Sunday, March 8, 2020	3:26:49	50	50
Sunday, March 8, 2020	3:26:50	49	49
Sunday, March 8, 2020	3:26:51	49	49
Sunday, March 8, 2020	3:26:52	49	49
Sunday, March 8, 2020	3:26:53	49	49
Sunday, March 8, 2020	3:26:54	49	49
Sunday, March 8, 2020	3:26:55	49	49
Sunday, March 8, 2020	3:26:56	49	49
Sunday, March 8, 2020	3:26:57	49	49
Sunday, March 8, 2020	3:26:58	49	49
Sunday, March 8, 2020	3:26:59	49	49
Sunday, March 8, 2020	3:27:00	49	49
Sunday, March 8, 2020	3:27:01	49	49
Sunday, March 8, 2020	3:27:02	49	49
Sunday, March 8, 2020	3:27:03	49	49
Sunday, March 8, 2020	3:27:04	49	49
Sunday, March 8, 2020	3:27:05	48	48
Sunday, March 8, 2020	3:27:06	48	48
Sunday, March 8, 2020	3:27:07	49	49
Sunday, March 8, 2020	3:27:08	49	49
Sunday, March 8, 2020	3:27:09	49	49
Sunday, March 8, 2020	3:27:10	49	49
Sunday, March 8, 2020	3:27:11	49	49
Sunday, March 8, 2020	3:27:12	49	49
Sunday, March 8, 2020	3:27:13	48	48
Sunday, March 8, 2020	3:27:14	48	48
Sunday, March 8, 2020	3:27:15	49	49
Sunday, March 8, 2020	3:27:16	49	49
Sunday, March 8, 2020	3:27:17	49	49
Sunday, March 8, 2020	3:27:18	50	50
Sunday, March 8, 2020	3:27:19	50	50
Sunday, March 8, 2020	3:27:20	50	50
Sunday, March 8, 2020	3:27:21	49	49
Sunday, March 8, 2020	3:27:22	49	49
Sunday, March 8, 2020	3:27:23	50	50
Sunday, March 8, 2020	3:27:24	49	49
Sunday, March 8, 2020	3:27:25	49	49
Sunday, March 8, 2020	3:27:26	49	49
Sunday, March 8, 2020	3:27:27	49	49
Sunday, March 8, 2020	3:27:28	49	49
Sunday, March 8, 2020	3:27:29	48	48
Sunday, March 8, 2020	3:27:30	49	49
Sunday, March 8, 2020	3:27:31	49	49
Sunday, March 8, 2020	3:27:32	51	51
Sunday, March 8, 2020	3:27:33	51	51
Sunday, March 8, 2020	3:27:34	53	53
Sunday, March 8, 2020	3:27:35	51	51
Sunday, March 8, 2020	3:27:36	53	53
Sunday, March 8, 2020	3:27:37	49	49
Sunday, March 8, 2020	3:27:38	51	51
Sunday, March 8, 2020	3:27:39	49	49
Sunday, March 8, 2020	3:27:40	49	49
Sunday, March 8, 2020	3:27:41	49	49
Sunday, March 8, 2020	3:27:42	49	49
Sunday, March 8, 2020	3:27:43	51	51
Sunday, March 8, 2020	3:27:44	48	48
Sunday, March 8, 2020	3:27:45	47	47
Sunday, March 8, 2020	3:27:46	48	48
Sunday, March 8, 2020	3:27:47	47	47
Sunday, March 8, 2020	3:27:48	47	47
Sunday, March 8, 2020	3:27:49	48	48
Sunday, March 8, 2020	3:27:50	48	48
Sunday, March 8, 2020	3:27:51	48	48
Sunday, March 8, 2020	3:27:52	49	49
Sunday, March 8, 2020	3:27:53	48	48
Sunday, March 8, 2020	3:27:54	48	48
Sunday, March 8, 2020	3:27:55	48	48

Table D-1: Location 3 - Adjusted Evaluation Period - March 8, 2020 3:20

Date	Start Time	1-Second Leq (dBA)	1-Second Leq's Included in Adjusted 10-Minute Leq (dBA)
Sunday, March 8, 2020	3:27:56	48	48
Sunday, March 8, 2020	3:27:57	48	48
Sunday, March 8, 2020	3:27:58	48	48
Sunday, March 8, 2020	3:27:59	52	52
Sunday, March 8, 2020	3:28:00	49	49
Sunday, March 8, 2020	3:28:01	49	49
Sunday, March 8, 2020	3:28:02	49	49
Sunday, March 8, 2020	3:28:03	49	49
Sunday, March 8, 2020	3:28:04	48	48
Sunday, March 8, 2020	3:28:05	49	49
Sunday, March 8, 2020	3:28:06	49	49
Sunday, March 8, 2020	3:28:07	48	48
Sunday, March 8, 2020	3:28:08	48	48
Sunday, March 8, 2020	3:28:09	48	48
Sunday, March 8, 2020	3:28:10	49	49
Sunday, March 8, 2020	3:28:11	49	49
Sunday, March 8, 2020	3:28:12	49	49
Sunday, March 8, 2020	3:28:13	50	50
Sunday, March 8, 2020	3:28:14	50	50
Sunday, March 8, 2020	3:28:15	49	49
Sunday, March 8, 2020	3:28:16	48	48
Sunday, March 8, 2020	3:28:17	47	47
Sunday, March 8, 2020	3:28:18	47	47
Sunday, March 8, 2020	3:28:19	47	47
Sunday, March 8, 2020	3:28:20	48	48
Sunday, March 8, 2020	3:28:21	48	48
Sunday, March 8, 2020	3:28:22	48	48
Sunday, March 8, 2020	3:28:23	48	48
Sunday, March 8, 2020	3:28:24	48	48
Sunday, March 8, 2020	3:28:25	48	48
Sunday, March 8, 2020	3:28:26	48	48
Sunday, March 8, 2020	3:28:27	48	48
Sunday, March 8, 2020	3:28:28	49	49
Sunday, March 8, 2020	3:28:29	48	48
Sunday, March 8, 2020	3:28:30	48	48
Sunday, March 8, 2020	3:28:31	48	48
Sunday, March 8, 2020	3:28:32	48	48
Sunday, March 8, 2020	3:28:33	47	47
Sunday, March 8, 2020	3:28:34	48	48
Sunday, March 8, 2020	3:28:35	48	48
Sunday, March 8, 2020	3:28:36	48	48
Sunday, March 8, 2020	3:28:37	48	48
Sunday, March 8, 2020	3:28:38	47	47
Sunday, March 8, 2020	3:28:39	47	47
Sunday, March 8, 2020	3:28:40	47	47
Sunday, March 8, 2020	3:28:41	46	46
Sunday, March 8, 2020	3:28:42	47	47
Sunday, March 8, 2020	3:28:43	47	47
Sunday, March 8, 2020	3:28:44	47	47
Sunday, March 8, 2020	3:28:45	49	49
Sunday, March 8, 2020	3:28:46	49	49
Sunday, March 8, 2020	3:28:47	49	49
Sunday, March 8, 2020	3:28:48	49	49
Sunday, March 8, 2020	3:28:49	49	49
Sunday, March 8, 2020	3:28:50	48	48
Sunday, March 8, 2020	3:28:51	48	48
Sunday, March 8, 2020	3:28:52	48	48
Sunday, March 8, 2020	3:28:53	48	48
Sunday, March 8, 2020	3:28:54	47	47
Sunday, March 8, 2020	3:28:55	47	47
Sunday, March 8, 2020	3:28:56	47	47
Sunday, March 8, 2020	3:28:57	48	48
Sunday, March 8, 2020	3:28:58	48	48
Sunday, March 8, 2020	3:28:59	48	48
Sunday, March 8, 2020	3:29:00	48	48
Sunday, March 8, 2020	3:29:01	48	48
Sunday, March 8, 2020	3:29:02	48	48
Sunday, March 8, 2020	3:29:03	48	48

Table D-1: Location 3 - Adjusted Evaluation Period - March 8, 2020 3:20

Date	Start Time	1-Second Leq (dBA)	1-Second Leq's Included in Adjusted 10-Minute Leq (dBA)
Sunday, March 8, 2020	3:29:04	53	53
Sunday, March 8, 2020	3:29:05	50	50
Sunday, March 8, 2020	3:29:06	49	49
Sunday, March 8, 2020	3:29:07	48	48
Sunday, March 8, 2020	3:29:08	48	48
Sunday, March 8, 2020	3:29:09	48	48
Sunday, March 8, 2020	3:29:10	48	48
Sunday, March 8, 2020	3:29:11	48	48
Sunday, March 8, 2020	3:29:12	51	51
Sunday, March 8, 2020	3:29:13	48	48
Sunday, March 8, 2020	3:29:14	47	47
Sunday, March 8, 2020	3:29:15	48	48
Sunday, March 8, 2020	3:29:16	48	48
Sunday, March 8, 2020	3:29:17	49	49
Sunday, March 8, 2020	3:29:18	49	49
Sunday, March 8, 2020	3:29:19	48	48
Sunday, March 8, 2020	3:29:20	47	47
Sunday, March 8, 2020	3:29:21	47	47
Sunday, March 8, 2020	3:29:22	48	48
Sunday, March 8, 2020	3:29:23	48	48
Sunday, March 8, 2020	3:29:24	47	47
Sunday, March 8, 2020	3:29:25	48	48
Sunday, March 8, 2020	3:29:26	47	47
Sunday, March 8, 2020	3:29:27	47	47
Sunday, March 8, 2020	3:29:28	48	48
Sunday, March 8, 2020	3:29:29	47	47
Sunday, March 8, 2020	3:29:30	48	48
Sunday, March 8, 2020	3:29:31	48	48
Sunday, March 8, 2020	3:29:32	48	48
Sunday, March 8, 2020	3:29:33	51	51
Sunday, March 8, 2020	3:29:34	50	50
Sunday, March 8, 2020	3:29:35	49	49
Sunday, March 8, 2020	3:29:36	49	49
Sunday, March 8, 2020	3:29:37	49	49
Sunday, March 8, 2020	3:29:38	49	49
Sunday, March 8, 2020	3:29:39	51	51
Sunday, March 8, 2020	3:29:40	51	51
Sunday, March 8, 2020	3:29:41	51	51
Sunday, March 8, 2020	3:29:42	51	51
Sunday, March 8, 2020	3:29:43	51	51
Sunday, March 8, 2020	3:29:44	50	50
Sunday, March 8, 2020	3:29:45	49	49
Sunday, March 8, 2020	3:29:46	49	49
Sunday, March 8, 2020	3:29:47	48	48
Sunday, March 8, 2020	3:29:48	48	48
Sunday, March 8, 2020	3:29:49	48	48
Sunday, March 8, 2020	3:29:50	48	48
Sunday, March 8, 2020	3:29:51	48	48
Sunday, March 8, 2020	3:29:52	48	48
Sunday, March 8, 2020	3:29:53	48	48
Sunday, March 8, 2020	3:29:54	48	48
Sunday, March 8, 2020	3:29:55	48	48
Sunday, March 8, 2020	3:29:56	48	48
Sunday, March 8, 2020	3:29:57	50	50
Sunday, March 8, 2020	3:29:58	47	47
Sunday, March 8, 2020	3:29:59	47	47

Table D-2: Location 3 - Adjusted Evaluation Period - March 9, 2020 6:50

Date	Start Time	1-Second Leq (dBA)	1-Second Leq's Included in Adjusted 10-Minute Leq (dBA)
Monday, March 9, 2020	6:50:00	48	48
Monday, March 9, 2020	6:50:01	48	48
Monday, March 9, 2020	6:50:02	47	47
Monday, March 9, 2020	6:50:03	47	47
Monday, March 9, 2020	6:50:04	48	48
Monday, March 9, 2020	6:50:05	48	48
Monday, March 9, 2020	6:50:06	48	48
Monday, March 9, 2020	6:50:07	48	48
Monday, March 9, 2020	6:50:08	48	48
Monday, March 9, 2020	6:50:09	48	48
Monday, March 9, 2020	6:50:10	48	48
Monday, March 9, 2020	6:50:11	49	49
Monday, March 9, 2020	6:50:12	48	48
Monday, March 9, 2020	6:50:13	48	48
Monday, March 9, 2020	6:50:14	50	50
Monday, March 9, 2020	6:50:15	50	50
Monday, March 9, 2020	6:50:16	49	49
Monday, March 9, 2020	6:50:17	48	48
Monday, March 9, 2020	6:50:18	48	48
Monday, March 9, 2020	6:50:19	49	49
Monday, March 9, 2020	6:50:20	49	49
Monday, March 9, 2020	6:50:21	49	49
Monday, March 9, 2020	6:50:22	49	49
Monday, March 9, 2020	6:50:23	48	48
Monday, March 9, 2020	6:50:24	49	49
Monday, March 9, 2020	6:50:25	49	49
Monday, March 9, 2020	6:50:26	48	48
Monday, March 9, 2020	6:50:27	49	49
Monday, March 9, 2020	6:50:28	48	48
Monday, March 9, 2020	6:50:29	47	47
Monday, March 9, 2020	6:50:30	47	47
Monday, March 9, 2020	6:50:31	47	47
Monday, March 9, 2020	6:50:32	47	47
Monday, March 9, 2020	6:50:33	48	48
Monday, March 9, 2020	6:50:34	49	49
Monday, March 9, 2020	6:50:35	49	49
Monday, March 9, 2020	6:50:36	49	49
Monday, March 9, 2020	6:50:37	49	49
Monday, March 9, 2020	6:50:38	49	49
Monday, March 9, 2020	6:50:39	49	49
Monday, March 9, 2020	6:50:40	49	49
Monday, March 9, 2020	6:50:41	49	49
Monday, March 9, 2020	6:50:42	50	50
Monday, March 9, 2020	6:50:43	50	50
Monday, March 9, 2020	6:50:44	49	49
Monday, March 9, 2020	6:50:45	49	49
Monday, March 9, 2020	6:50:46	49	49
Monday, March 9, 2020	6:50:47	49	49
Monday, March 9, 2020	6:50:48	50	50
Monday, March 9, 2020	6:50:49	50	50
Monday, March 9, 2020	6:50:50	51	51
Monday, March 9, 2020	6:50:51	51	51
Monday, March 9, 2020	6:50:52	52	52
Monday, March 9, 2020	6:50:53	52	52
Monday, March 9, 2020	6:50:54	52	52
Monday, March 9, 2020	6:50:55	52	52
Monday, March 9, 2020	6:50:56	52	52
Monday, March 9, 2020	6:50:57	51	51
Monday, March 9, 2020	6:50:58	53	53
Monday, March 9, 2020	6:50:59	55	55
Monday, March 9, 2020	6:51:00	54	54
Monday, March 9, 2020	6:51:01	54	54
Monday, March 9, 2020	6:51:02	53	53
Monday, March 9, 2020	6:51:03	52	52
Monday, March 9, 2020	6:51:04	52	52
Monday, March 9, 2020	6:51:05	53	53
Monday, March 9, 2020	6:51:06	53	53
Monday, March 9, 2020	6:51:07	52	52

Table D-2: Location 3 - Adjusted Evaluation Period - March 9, 2020 6:50

Date	Start Time	1-Second Leq (dBA)	1-Second Leq's Included in Adjusted 10-Minute Leq (dBA)
Monday, March 9, 2020	6:51:08	52	52
Monday, March 9, 2020	6:51:09	52	52
Monday, March 9, 2020	6:51:10	53	53
Monday, March 9, 2020	6:51:11	53	53
Monday, March 9, 2020	6:51:12	52	52
Monday, March 9, 2020	6:51:13	51	51
Monday, March 9, 2020	6:51:14	52	52
Monday, March 9, 2020	6:51:15	52	52
Monday, March 9, 2020	6:51:16	51	51
Monday, March 9, 2020	6:51:17	52	52
Monday, March 9, 2020	6:51:18	53	53
Monday, March 9, 2020	6:51:19	53	53
Monday, March 9, 2020	6:51:20	53	53
Monday, March 9, 2020	6:51:21	50	50
Monday, March 9, 2020	6:51:22	50	50
Monday, March 9, 2020	6:51:23	50	50
Monday, March 9, 2020	6:51:24	51	51
Monday, March 9, 2020	6:51:25	53	53
Monday, March 9, 2020	6:51:26	54	54
Monday, March 9, 2020	6:51:27	53	53
Monday, March 9, 2020	6:51:28	52	52
Monday, March 9, 2020	6:51:29	52	52
Monday, March 9, 2020	6:51:30	52	52
Monday, March 9, 2020	6:51:31	50	50
Monday, March 9, 2020	6:51:32	49	49
Monday, March 9, 2020	6:51:33	48	48
Monday, March 9, 2020	6:51:34	49	49
Monday, March 9, 2020	6:51:35	48	48
Monday, March 9, 2020	6:51:36	49	49
Monday, March 9, 2020	6:51:37	49	49
Monday, March 9, 2020	6:51:38	47	47
Monday, March 9, 2020	6:51:39	48	48
Monday, March 9, 2020	6:51:40	49	49
Monday, March 9, 2020	6:51:41	49	49
Monday, March 9, 2020	6:51:42	49	49
Monday, March 9, 2020	6:51:43	48	48
Monday, March 9, 2020	6:51:44	48	48
Monday, March 9, 2020	6:51:45	49	49
Monday, March 9, 2020	6:51:46	48	48
Monday, March 9, 2020	6:51:47	48	48
Monday, March 9, 2020	6:51:48	47	47
Monday, March 9, 2020	6:51:49	47	47
Monday, March 9, 2020	6:51:50	47	47
Monday, March 9, 2020	6:51:51	47	47
Monday, March 9, 2020	6:51:52	47	47
Monday, March 9, 2020	6:51:53	47	47
Monday, March 9, 2020	6:51:54	47	47
Monday, March 9, 2020	6:51:55	48	48
Monday, March 9, 2020	6:51:56	48	48
Monday, March 9, 2020	6:51:57	48	48
Monday, March 9, 2020	6:51:58	48	48
Monday, March 9, 2020	6:51:59	48	48
Monday, March 9, 2020	6:52:00	48	48
Monday, March 9, 2020	6:52:01	48	48
Monday, March 9, 2020	6:52:02	49	49
Monday, March 9, 2020	6:52:03	50	50
Monday, March 9, 2020	6:52:04	50	50
Monday, March 9, 2020	6:52:05	51	51
Monday, March 9, 2020	6:52:06	51	51
Monday, March 9, 2020	6:52:07	51	51
Monday, March 9, 2020	6:52:08	50	50
Monday, March 9, 2020	6:52:09	49	49
Monday, March 9, 2020	6:52:10	49	49
Monday, March 9, 2020	6:52:11	50	50
Monday, March 9, 2020	6:52:12	49	49
Monday, March 9, 2020	6:52:13	49	49
Monday, March 9, 2020	6:52:14	49	49
Monday, March 9, 2020	6:52:15	50	50

Table D-2: Location 3 - Adjusted Evaluation Period - March 9, 2020 6:50

Date	Start Time	1-Second Leq (dBA)	1-Second Leq's Included in Adjusted 10-Minute Leq (dBA)
Monday, March 9, 2020	6:52:16	53	53
Monday, March 9, 2020	6:52:17	53	53
Monday, March 9, 2020	6:52:18	55	55
Monday, March 9, 2020	6:52:19	55	55
Monday, March 9, 2020	6:52:20	53	53
Monday, March 9, 2020	6:52:21	52	52
Monday, March 9, 2020	6:52:22	52	52
Monday, March 9, 2020	6:52:23	51	51
Monday, March 9, 2020	6:52:24	51	51
Monday, March 9, 2020	6:52:25	50	50
Monday, March 9, 2020	6:52:26	50	50
Monday, March 9, 2020	6:52:27	49	49
Monday, March 9, 2020	6:52:28	49	49
Monday, March 9, 2020	6:52:29	48	48
Monday, March 9, 2020	6:52:30	48	48
Monday, March 9, 2020	6:52:31	49	49
Monday, March 9, 2020	6:52:32	48	48
Monday, March 9, 2020	6:52:33	47	47
Monday, March 9, 2020	6:52:34	47	47
Monday, March 9, 2020	6:52:35	47	47
Monday, March 9, 2020	6:52:36	46	46
Monday, March 9, 2020	6:52:37	47	47
Monday, March 9, 2020	6:52:38	47	47
Monday, March 9, 2020	6:52:39	47	47
Monday, March 9, 2020	6:52:40	47	47
Monday, March 9, 2020	6:52:41	46	46
Monday, March 9, 2020	6:52:42	46	46
Monday, March 9, 2020	6:52:43	46	46
Monday, March 9, 2020	6:52:44	46	46
Monday, March 9, 2020	6:52:45	46	46
Monday, March 9, 2020	6:52:46	46	46
Monday, March 9, 2020	6:52:47	46	46
Monday, March 9, 2020	6:52:48	46	46
Monday, March 9, 2020	6:52:49	46	46
Monday, March 9, 2020	6:52:50	47	47
Monday, March 9, 2020	6:52:51	47	47
Monday, March 9, 2020	6:52:52	45	45
Monday, March 9, 2020	6:52:53	46	46
Monday, March 9, 2020	6:52:54	46	46
Monday, March 9, 2020	6:52:55	46	46
Monday, March 9, 2020	6:52:56	46	46
Monday, March 9, 2020	6:52:57	48	48
Monday, March 9, 2020	6:52:58	48	48
Monday, March 9, 2020	6:52:59	48	48
Monday, March 9, 2020	6:53:00	48	48
Monday, March 9, 2020	6:53:01	48	48
Monday, March 9, 2020	6:53:02	48	48
Monday, March 9, 2020	6:53:03	48	48
Monday, March 9, 2020	6:53:04	48	48
Monday, March 9, 2020	6:53:05	48	48
Monday, March 9, 2020	6:53:06	48	48
Monday, March 9, 2020	6:53:07	49	49
Monday, March 9, 2020	6:53:08	48	48
Monday, March 9, 2020	6:53:09	48	48
Monday, March 9, 2020	6:53:10	47	47
Monday, March 9, 2020	6:53:11	46	46
Monday, March 9, 2020	6:53:12	47	47
Monday, March 9, 2020	6:53:13	47	47
Monday, March 9, 2020	6:53:14	49	49
Monday, March 9, 2020	6:53:15	49	49
Monday, March 9, 2020	6:53:16	48	48
Monday, March 9, 2020	6:53:17	48	48
Monday, March 9, 2020	6:53:18	48	48
Monday, March 9, 2020	6:53:19	48	48
Monday, March 9, 2020	6:53:20	48	48
Monday, March 9, 2020	6:53:21	49	49
Monday, March 9, 2020	6:53:22	48	48
Monday, March 9, 2020	6:53:23	49	49

Table D-2: Location 3 - Adjusted Evaluation Period - March 9, 2020 6:50

Date	Start Time	1-Second Leq (dBA)	1-Second Leq's Included in Adjusted 10-Minute Leq (dBA)
Monday, March 9, 2020	6:53:24	49	49
Monday, March 9, 2020	6:53:25	49	49
Monday, March 9, 2020	6:53:26	49	49
Monday, March 9, 2020	6:53:27	48	48
Monday, March 9, 2020	6:53:28	49	49
Monday, March 9, 2020	6:53:29	48	48
Monday, March 9, 2020	6:53:30	48	48
Monday, March 9, 2020	6:53:31	48	48
Monday, March 9, 2020	6:53:32	48	48
Monday, March 9, 2020	6:53:33	48	48
Monday, March 9, 2020	6:53:34	49	49
Monday, March 9, 2020	6:53:35	48	48
Monday, March 9, 2020	6:53:36	48	48
Monday, March 9, 2020	6:53:37	49	49
Monday, March 9, 2020	6:53:38	48	48
Monday, March 9, 2020	6:53:39	49	49
Monday, March 9, 2020	6:53:40	49	49
Monday, March 9, 2020	6:53:41	48	48
Monday, March 9, 2020	6:53:42	47	47
Monday, March 9, 2020	6:53:43	47	47
Monday, March 9, 2020	6:53:44	47	47
Monday, March 9, 2020	6:53:45	48	48
Monday, March 9, 2020	6:53:46	47	47
Monday, March 9, 2020	6:53:47	47	47
Monday, March 9, 2020	6:53:48	47	47
Monday, March 9, 2020	6:53:49	47	47
Monday, March 9, 2020	6:53:50	48	48
Monday, March 9, 2020	6:53:51	47	47
Monday, March 9, 2020	6:53:52	48	48
Monday, March 9, 2020	6:53:53	48	48
Monday, March 9, 2020	6:53:54	47	47
Monday, March 9, 2020	6:53:55	47	47
Monday, March 9, 2020	6:53:56	49	49
Monday, March 9, 2020	6:53:57	48	48
Monday, March 9, 2020	6:53:58	49	49
Monday, March 9, 2020	6:53:59	49	49
Monday, March 9, 2020	6:54:00	48	48
Monday, March 9, 2020	6:54:01	48	48
Monday, March 9, 2020	6:54:02	48	48
Monday, March 9, 2020	6:54:03	48	48
Monday, March 9, 2020	6:54:04	48	48
Monday, March 9, 2020	6:54:05	48	48
Monday, March 9, 2020	6:54:06	49	49
Monday, March 9, 2020	6:54:07	48	48
Monday, March 9, 2020	6:54:08	47	47
Monday, March 9, 2020	6:54:09	47	47
Monday, March 9, 2020	6:54:10	48	48
Monday, March 9, 2020	6:54:11	48	48
Monday, March 9, 2020	6:54:12	48	48
Monday, March 9, 2020	6:54:13	47	47
Monday, March 9, 2020	6:54:14	48	48
Monday, March 9, 2020	6:54:15	48	48
Monday, March 9, 2020	6:54:16	48	48
Monday, March 9, 2020	6:54:17	49	49
Monday, March 9, 2020	6:54:18	47	47
Monday, March 9, 2020	6:54:19	47	47
Monday, March 9, 2020	6:54:20	48	48
Monday, March 9, 2020	6:54:21	48	48
Monday, March 9, 2020	6:54:22	48	48
Monday, March 9, 2020	6:54:23	48	48
Monday, March 9, 2020	6:54:24	48	48
Monday, March 9, 2020	6:54:25	48	48
Monday, March 9, 2020	6:54:26	48	48
Monday, March 9, 2020	6:54:27	48	48
Monday, March 9, 2020	6:54:28	48	48
Monday, March 9, 2020	6:54:29	48	48
Monday, March 9, 2020	6:54:30	48	48
Monday, March 9, 2020	6:54:31	47	47

Table D-2: Location 3 - Adjusted Evaluation Period - March 9, 2020 6:50

Date	Start Time	1-Second Leq (dBA)	1-Second Leq's Included in Adjusted 10-Minute Leq (dBA)
Monday, March 9, 2020	6:54:32	47	47
Monday, March 9, 2020	6:54:33	47	47
Monday, March 9, 2020	6:54:34	47	47
Monday, March 9, 2020	6:54:35	47	47
Monday, March 9, 2020	6:54:36	47	47
Monday, March 9, 2020	6:54:37	47	47
Monday, March 9, 2020	6:54:38	47	47
Monday, March 9, 2020	6:54:39	47	47
Monday, March 9, 2020	6:54:40	47	47
Monday, March 9, 2020	6:54:41	48	48
Monday, March 9, 2020	6:54:42	48	48
Monday, March 9, 2020	6:54:43	47	47
Monday, March 9, 2020	6:54:44	47	47
Monday, March 9, 2020	6:54:45	47	47
Monday, March 9, 2020	6:54:46	48	48
Monday, March 9, 2020	6:54:47	47	47
Monday, March 9, 2020	6:54:48	48	48
Monday, March 9, 2020	6:54:49	47	47
Monday, March 9, 2020	6:54:50	47	47
Monday, March 9, 2020	6:54:51	48	48
Monday, March 9, 2020	6:54:52	47	47
Monday, March 9, 2020	6:54:53	47	47
Monday, March 9, 2020	6:54:54	47	47
Monday, March 9, 2020	6:54:55	47	47
Monday, March 9, 2020	6:54:56	46	46
Monday, March 9, 2020	6:54:57	46	46
Monday, March 9, 2020	6:54:58	47	47
Monday, March 9, 2020	6:54:59	47	47
Monday, March 9, 2020	6:55:00	47	47
Monday, March 9, 2020	6:55:01	47	47
Monday, March 9, 2020	6:55:02	47	47
Monday, March 9, 2020	6:55:03	47	47
Monday, March 9, 2020	6:55:04	47	47
Monday, March 9, 2020	6:55:05	47	47
Monday, March 9, 2020	6:55:06	48	48
Monday, March 9, 2020	6:55:07	48	48
Monday, March 9, 2020	6:55:08	47	47
Monday, March 9, 2020	6:55:09	48	48
Monday, March 9, 2020	6:55:10	50	50
Monday, March 9, 2020	6:55:11	49	49
Monday, March 9, 2020	6:55:12	49	49
Monday, March 9, 2020	6:55:13	47	47
Monday, March 9, 2020	6:55:14	48	48
Monday, March 9, 2020	6:55:15	47	47
Monday, March 9, 2020	6:55:16	47	47
Monday, March 9, 2020	6:55:17	49	49
Monday, March 9, 2020	6:55:18	49	49
Monday, March 9, 2020	6:55:19	48	48
Monday, March 9, 2020	6:55:20	49	49
Monday, March 9, 2020	6:55:21	48	48
Monday, March 9, 2020	6:55:22	48	48
Monday, March 9, 2020	6:55:23	48	48
Monday, March 9, 2020	6:55:24	48	48
Monday, March 9, 2020	6:55:25	48	48
Monday, March 9, 2020	6:55:26	49	49
Monday, March 9, 2020	6:55:27	48	48
Monday, March 9, 2020	6:55:28	49	49
Monday, March 9, 2020	6:55:29	49	49
Monday, March 9, 2020	6:55:30	48	48
Monday, March 9, 2020	6:55:31	49	49
Monday, March 9, 2020	6:55:32	48	48
Monday, March 9, 2020	6:55:33	48	48
Monday, March 9, 2020	6:55:34	48	48
Monday, March 9, 2020	6:55:35	48	48
Monday, March 9, 2020	6:55:36	48	48
Monday, March 9, 2020	6:55:37	48	48
Monday, March 9, 2020	6:55:38	48	48
Monday, March 9, 2020	6:55:39	48	48

Table D-2: Location 3 - Adjusted Evaluation Period - March 9, 2020 6:50

Date	Start Time	1-Second Leq (dBA)	1-Second Leq's Included in Adjusted 10-Minute Leq (dBA)
Monday, March 9, 2020	6:55:40	48	48
Monday, March 9, 2020	6:55:41	48	48
Monday, March 9, 2020	6:55:42	49	49
Monday, March 9, 2020	6:55:43	49	49
Monday, March 9, 2020	6:55:44	49	49
Monday, March 9, 2020	6:55:45	49	49
Monday, March 9, 2020	6:55:46	48	48
Monday, March 9, 2020	6:55:47	49	49
Monday, March 9, 2020	6:55:48	47	47
Monday, March 9, 2020	6:55:49	48	48
Monday, March 9, 2020	6:55:50	48	48
Monday, March 9, 2020	6:55:51	48	48
Monday, March 9, 2020	6:55:52	48	48
Monday, March 9, 2020	6:55:53	48	48
Monday, March 9, 2020	6:55:54	48	48
Monday, March 9, 2020	6:55:55	48	48
Monday, March 9, 2020	6:55:56	47	47
Monday, March 9, 2020	6:55:57	47	47
Monday, March 9, 2020	6:55:58	48	48
Monday, March 9, 2020	6:55:59	48	48
Monday, March 9, 2020	6:56:00	49	49
Monday, March 9, 2020	6:56:01	49	49
Monday, March 9, 2020	6:56:02	48	48
Monday, March 9, 2020	6:56:03	48	48
Monday, March 9, 2020	6:56:04	48	48
Monday, March 9, 2020	6:56:05	47	47
Monday, March 9, 2020	6:56:06	48	48
Monday, March 9, 2020	6:56:07	48	48
Monday, March 9, 2020	6:56:08	48	48
Monday, March 9, 2020	6:56:09	49	49
Monday, March 9, 2020	6:56:10	48	48
Monday, March 9, 2020	6:56:11	48	48
Monday, March 9, 2020	6:56:12	48	48
Monday, March 9, 2020	6:56:13	48	48
Monday, March 9, 2020	6:56:14	48	48
Monday, March 9, 2020	6:56:15	47	47
Monday, March 9, 2020	6:56:16	48	48
Monday, March 9, 2020	6:56:17	48	48
Monday, March 9, 2020	6:56:18	48	48
Monday, March 9, 2020	6:56:19	49	49
Monday, March 9, 2020	6:56:20	49	49
Monday, March 9, 2020	6:56:21	48	48
Monday, March 9, 2020	6:56:22	48	48
Monday, March 9, 2020	6:56:23	47	47
Monday, March 9, 2020	6:56:24	47	47
Monday, March 9, 2020	6:56:25	47	47
Monday, March 9, 2020	6:56:26	47	47
Monday, March 9, 2020	6:56:27	48	48
Monday, March 9, 2020	6:56:28	48	48
Monday, March 9, 2020	6:56:29	48	48
Monday, March 9, 2020	6:56:30	47	47
Monday, March 9, 2020	6:56:31	47	47
Monday, March 9, 2020	6:56:32	47	47
Monday, March 9, 2020	6:56:33	47	47
Monday, March 9, 2020	6:56:34	46	46
Monday, March 9, 2020	6:56:35	47	47
Monday, March 9, 2020	6:56:36	47	47
Monday, March 9, 2020	6:56:37	47	47
Monday, March 9, 2020	6:56:38	48	48
Monday, March 9, 2020	6:56:39	47	47
Monday, March 9, 2020	6:56:40	48	48
Monday, March 9, 2020	6:56:41	48	48
Monday, March 9, 2020	6:56:42	47	47
Monday, March 9, 2020	6:56:43	47	47
Monday, March 9, 2020	6:56:44	47	47
Monday, March 9, 2020	6:56:45	46	46
Monday, March 9, 2020	6:56:46	46	46
Monday, March 9, 2020	6:56:47	46	46

Table D-2: Location 3 - Adjusted Evaluation Period - March 9, 2020 6:50

Date	Start Time	1-Second Leq (dBA)	1-Second Leq's Included in Adjusted 10-Minute Leq (dBA)
Monday, March 9, 2020	6:56:48	46	46
Monday, March 9, 2020	6:56:49	45	45
Monday, March 9, 2020	6:56:50	46	46
Monday, March 9, 2020	6:56:51	47	47
Monday, March 9, 2020	6:56:52	47	47
Monday, March 9, 2020	6:56:53	46	46
Monday, March 9, 2020	6:56:54	47	47
Monday, March 9, 2020	6:56:55	47	47
Monday, March 9, 2020	6:56:56	47	47
Monday, March 9, 2020	6:56:57	47	47
Monday, March 9, 2020	6:56:58	47	47
Monday, March 9, 2020	6:56:59	48	48
Monday, March 9, 2020	6:57:00	47	47
Monday, March 9, 2020	6:57:01	46	46
Monday, March 9, 2020	6:57:02	47	47
Monday, March 9, 2020	6:57:03	52	
Monday, March 9, 2020	6:57:04	68	
Monday, March 9, 2020	6:57:05	68	
Monday, March 9, 2020	6:57:06	50	50
Monday, March 9, 2020	6:57:07	69	
Monday, March 9, 2020	6:57:08	48	48
Monday, March 9, 2020	6:57:09	58	
Monday, March 9, 2020	6:57:10	67	
Monday, March 9, 2020	6:57:11	48	48
Monday, March 9, 2020	6:57:12	56	
Monday, March 9, 2020	6:57:13	47	47
Monday, March 9, 2020	6:57:14	47	47
Monday, March 9, 2020	6:57:15	48	48
Monday, March 9, 2020	6:57:16	47	47
Monday, March 9, 2020	6:57:17	47	47
Monday, March 9, 2020	6:57:18	49	49
Monday, March 9, 2020	6:57:19	47	47
Monday, March 9, 2020	6:57:20	47	47
Monday, March 9, 2020	6:57:21	47	47
Monday, March 9, 2020	6:57:22	47	47
Monday, March 9, 2020	6:57:23	47	47
Monday, March 9, 2020	6:57:24	48	48
Monday, March 9, 2020	6:57:25	56	56
Monday, March 9, 2020	6:57:26	52	52
Monday, March 9, 2020	6:57:27	48	48
Monday, March 9, 2020	6:57:28	52	52
Monday, March 9, 2020	6:57:29	48	48
Monday, March 9, 2020	6:57:30	47	47
Monday, March 9, 2020	6:57:31	46	46
Monday, March 9, 2020	6:57:32	46	46
Monday, March 9, 2020	6:57:33	47	47
Monday, March 9, 2020	6:57:34	46	46
Monday, March 9, 2020	6:57:35	46	46
Monday, March 9, 2020	6:57:36	46	46
Monday, March 9, 2020	6:57:37	47	47
Monday, March 9, 2020	6:57:38	47	47
Monday, March 9, 2020	6:57:39	47	47
Monday, March 9, 2020	6:57:40	47	47
Monday, March 9, 2020	6:57:41	47	47
Monday, March 9, 2020	6:57:42	47	47
Monday, March 9, 2020	6:57:43	47	47
Monday, March 9, 2020	6:57:44	48	48
Monday, March 9, 2020	6:57:45	48	48
Monday, March 9, 2020	6:57:46	48	48
Monday, March 9, 2020	6:57:47	49	49
Monday, March 9, 2020	6:57:48	49	49
Monday, March 9, 2020	6:57:49	48	48
Monday, March 9, 2020	6:57:50	48	48
Monday, March 9, 2020	6:57:51	49	49
Monday, March 9, 2020	6:57:52	49	49
Monday, March 9, 2020	6:57:53	48	48
Monday, March 9, 2020	6:57:54	48	48
Monday, March 9, 2020	6:57:55	47	47

Table D-2: Location 3 - Adjusted Evaluation Period - March 9, 2020 6:50

Date	Start Time	1-Second Leq (dBA)	1-Second Leq's Included in Adjusted 10-Minute Leq (dBA)
Monday, March 9, 2020	6:57:56	47	47
Monday, March 9, 2020	6:57:57	47	47
Monday, March 9, 2020	6:57:58	47	47
Monday, March 9, 2020	6:57:59	47	47
Monday, March 9, 2020	6:58:00	47	47
Monday, March 9, 2020	6:58:01	47	47
Monday, March 9, 2020	6:58:02	49	49
Monday, March 9, 2020	6:58:03	48	48
Monday, March 9, 2020	6:58:04	49	49
Monday, March 9, 2020	6:58:05	49	49
Monday, March 9, 2020	6:58:06	49	49
Monday, March 9, 2020	6:58:07	48	48
Monday, March 9, 2020	6:58:08	48	48
Monday, March 9, 2020	6:58:09	48	48
Monday, March 9, 2020	6:58:10	48	48
Monday, March 9, 2020	6:58:11	49	49
Monday, March 9, 2020	6:58:12	48	48
Monday, March 9, 2020	6:58:13	49	49
Monday, March 9, 2020	6:58:14	49	49
Monday, March 9, 2020	6:58:15	49	49
Monday, March 9, 2020	6:58:16	49	49
Monday, March 9, 2020	6:58:17	48	48
Monday, March 9, 2020	6:58:18	48	48
Monday, March 9, 2020	6:58:19	49	49
Monday, March 9, 2020	6:58:20	48	48
Monday, March 9, 2020	6:58:21	47	47
Monday, March 9, 2020	6:58:22	47	47
Monday, March 9, 2020	6:58:23	47	47
Monday, March 9, 2020	6:58:24	48	48
Monday, March 9, 2020	6:58:25	47	47
Monday, March 9, 2020	6:58:26	48	48
Monday, March 9, 2020	6:58:27	48	48
Monday, March 9, 2020	6:58:28	48	48
Monday, March 9, 2020	6:58:29	49	49
Monday, March 9, 2020	6:58:30	49	49
Monday, March 9, 2020	6:58:31	49	49
Monday, March 9, 2020	6:58:32	49	49
Monday, March 9, 2020	6:58:33	48	48
Monday, March 9, 2020	6:58:34	48	48
Monday, March 9, 2020	6:58:35	48	48
Monday, March 9, 2020	6:58:36	47	47
Monday, March 9, 2020	6:58:37	48	48
Monday, March 9, 2020	6:58:38	47	47
Monday, March 9, 2020	6:58:39	47	47
Monday, March 9, 2020	6:58:40	47	47
Monday, March 9, 2020	6:58:41	47	47
Monday, March 9, 2020	6:58:42	48	48
Monday, March 9, 2020	6:58:43	49	49
Monday, March 9, 2020	6:58:44	48	48
Monday, March 9, 2020	6:58:45	47	47
Monday, March 9, 2020	6:58:46	47	47
Monday, March 9, 2020	6:58:47	47	47
Monday, March 9, 2020	6:58:48	48	48
Monday, March 9, 2020	6:58:49	48	48
Monday, March 9, 2020	6:58:50	47	47
Monday, March 9, 2020	6:58:51	47	47
Monday, March 9, 2020	6:58:52	48	48
Monday, March 9, 2020	6:58:53	48	48
Monday, March 9, 2020	6:58:54	47	47
Monday, March 9, 2020	6:58:55	47	47
Monday, March 9, 2020	6:58:56	48	48
Monday, March 9, 2020	6:58:57	48	48
Monday, March 9, 2020	6:58:58	48	48
Monday, March 9, 2020	6:58:59	48	48
Monday, March 9, 2020	6:59:00	48	48
Monday, March 9, 2020	6:59:01	47	47
Monday, March 9, 2020	6:59:02	47	47
Monday, March 9, 2020	6:59:03	47	47

Table D-2: Location 3 - Adjusted Evaluation Period - March 9, 2020 6:50

Date	Start Time	1-Second Leq (dBA)	1-Second Leq's Included in Adjusted 10-Minute Leq (dBA)
Monday, March 9, 2020	6:59:04	48	48
Monday, March 9, 2020	6:59:05	47	47
Monday, March 9, 2020	6:59:06	48	48
Monday, March 9, 2020	6:59:07	48	48
Monday, March 9, 2020	6:59:08	48	48
Monday, March 9, 2020	6:59:09	49	49
Monday, March 9, 2020	6:59:10	49	49
Monday, March 9, 2020	6:59:11	48	48
Monday, March 9, 2020	6:59:12	48	48
Monday, March 9, 2020	6:59:13	48	48
Monday, March 9, 2020	6:59:14	48	48
Monday, March 9, 2020	6:59:15	48	48
Monday, March 9, 2020	6:59:16	48	48
Monday, March 9, 2020	6:59:17	48	48
Monday, March 9, 2020	6:59:18	48	48
Monday, March 9, 2020	6:59:19	47	47
Monday, March 9, 2020	6:59:20	47	47
Monday, March 9, 2020	6:59:21	47	47
Monday, March 9, 2020	6:59:22	47	47
Monday, March 9, 2020	6:59:23	48	48
Monday, March 9, 2020	6:59:24	47	47
Monday, March 9, 2020	6:59:25	47	47
Monday, March 9, 2020	6:59:26	47	47
Monday, March 9, 2020	6:59:27	47	47
Monday, March 9, 2020	6:59:28	48	48
Monday, March 9, 2020	6:59:29	47	47
Monday, March 9, 2020	6:59:30	48	48
Monday, March 9, 2020	6:59:31	48	48
Monday, March 9, 2020	6:59:32	47	47
Monday, March 9, 2020	6:59:33	48	48
Monday, March 9, 2020	6:59:34	47	47
Monday, March 9, 2020	6:59:35	47	47
Monday, March 9, 2020	6:59:36	47	47
Monday, March 9, 2020	6:59:37	47	47
Monday, March 9, 2020	6:59:38	47	47
Monday, March 9, 2020	6:59:39	48	48
Monday, March 9, 2020	6:59:40	47	47
Monday, March 9, 2020	6:59:41	48	48
Monday, March 9, 2020	6:59:42	49	49
Monday, March 9, 2020	6:59:43	49	49
Monday, March 9, 2020	6:59:44	49	49
Monday, March 9, 2020	6:59:45	48	48
Monday, March 9, 2020	6:59:46	48	48
Monday, March 9, 2020	6:59:47	48	48
Monday, March 9, 2020	6:59:48	48	48
Monday, March 9, 2020	6:59:49	49	49
Monday, March 9, 2020	6:59:50	48	48
Monday, March 9, 2020	6:59:51	48	48
Monday, March 9, 2020	6:59:52	48	48
Monday, March 9, 2020	6:59:53	48	48
Monday, March 9, 2020	6:59:54	48	48
Monday, March 9, 2020	6:59:55	47	47
Monday, March 9, 2020	6:59:56	47	47
Monday, March 9, 2020	6:59:57	47	47
Monday, March 9, 2020	6:59:58	47	47
Monday, March 9, 2020	6:59:59	48	48

Table D-3: Location 4 - Adjusted Evaluation Period - March 4, 2020 19:20

Date	Start Time	1-Second Leq (dBA)	1-Second Leq's Included in Adjusted 10-Minute Leq (dBA)
Wednesday, March 4, 2020	19:20:00	38	38
Wednesday, March 4, 2020	19:20:01	39	39
Wednesday, March 4, 2020	19:20:02	38	38
Wednesday, March 4, 2020	19:20:03	38	38
Wednesday, March 4, 2020	19:20:04	37	37
Wednesday, March 4, 2020	19:20:05	38	38
Wednesday, March 4, 2020	19:20:06	38	38
Wednesday, March 4, 2020	19:20:07	38	38
Wednesday, March 4, 2020	19:20:08	38	38
Wednesday, March 4, 2020	19:20:09	38	38
Wednesday, March 4, 2020	19:20:10	38	38
Wednesday, March 4, 2020	19:20:11	37	37
Wednesday, March 4, 2020	19:20:12	37	37
Wednesday, March 4, 2020	19:20:13	37	37
Wednesday, March 4, 2020	19:20:14	37	37
Wednesday, March 4, 2020	19:20:15	37	37
Wednesday, March 4, 2020	19:20:16	40	40
Wednesday, March 4, 2020	19:20:17	39	39
Wednesday, March 4, 2020	19:20:18	38	38
Wednesday, March 4, 2020	19:20:19	37	37
Wednesday, March 4, 2020	19:20:20	37	37
Wednesday, March 4, 2020	19:20:21	56	56
Wednesday, March 4, 2020	19:20:22	38	38
Wednesday, March 4, 2020	19:20:23	38	38
Wednesday, March 4, 2020	19:20:24	38	38
Wednesday, March 4, 2020	19:20:25	37	37
Wednesday, March 4, 2020	19:20:26	37	37
Wednesday, March 4, 2020	19:20:27	38	38
Wednesday, March 4, 2020	19:20:28	37	37
Wednesday, March 4, 2020	19:20:29	38	38
Wednesday, March 4, 2020	19:20:30	38	38
Wednesday, March 4, 2020	19:20:31	37	37
Wednesday, March 4, 2020	19:20:32	37	37
Wednesday, March 4, 2020	19:20:33	37	37
Wednesday, March 4, 2020	19:20:34	37	37
Wednesday, March 4, 2020	19:20:35	37	37
Wednesday, March 4, 2020	19:20:36	37	37
Wednesday, March 4, 2020	19:20:37	37	37
Wednesday, March 4, 2020	19:20:38	37	37
Wednesday, March 4, 2020	19:20:39	37	37
Wednesday, March 4, 2020	19:20:40	37	37
Wednesday, March 4, 2020	19:20:41	37	37
Wednesday, March 4, 2020	19:20:42	37	37
Wednesday, March 4, 2020	19:20:43	37	37
Wednesday, March 4, 2020	19:20:44	37	37
Wednesday, March 4, 2020	19:20:45	38	38
Wednesday, March 4, 2020	19:20:46	38	38
Wednesday, March 4, 2020	19:20:47	37	37
Wednesday, March 4, 2020	19:20:48	37	37
Wednesday, March 4, 2020	19:20:49	63	
Wednesday, March 4, 2020	19:20:50	37	37
Wednesday, March 4, 2020	19:20:51	36	36
Wednesday, March 4, 2020	19:20:52	37	37
Wednesday, March 4, 2020	19:20:53	37	37
Wednesday, March 4, 2020	19:20:54	37	37
Wednesday, March 4, 2020	19:20:55	37	37
Wednesday, March 4, 2020	19:20:56	37	37
Wednesday, March 4, 2020	19:20:57	38	38
Wednesday, March 4, 2020	19:20:58	37	37
Wednesday, March 4, 2020	19:20:59	62	
Wednesday, March 4, 2020	19:21:00	39	39
Wednesday, March 4, 2020	19:21:01	37	37
Wednesday, March 4, 2020	19:21:02	38	38
Wednesday, March 4, 2020	19:21:03	37	37
Wednesday, March 4, 2020	19:21:04	38	38
Wednesday, March 4, 2020	19:21:05	38	38
Wednesday, March 4, 2020	19:21:06	38	38
Wednesday, March 4, 2020	19:21:07	37	37

Table D-3: Location 4 - Adjusted Evaluation Period - March 4, 2020 19:20

Date	Start Time	1-Second Leq (dBA)	1-Second Leq's Included in Adjusted 10-Minute Leq (dBA)
Wednesday, March 4, 2020	19:21:08	38	38
Wednesday, March 4, 2020	19:21:09	38	38
Wednesday, March 4, 2020	19:21:10	38	38
Wednesday, March 4, 2020	19:21:11	38	38
Wednesday, March 4, 2020	19:21:12	37	37
Wednesday, March 4, 2020	19:21:13	38	38
Wednesday, March 4, 2020	19:21:14	37	37
Wednesday, March 4, 2020	19:21:15	37	37
Wednesday, March 4, 2020	19:21:16	37	37
Wednesday, March 4, 2020	19:21:17	37	37
Wednesday, March 4, 2020	19:21:18	37	37
Wednesday, March 4, 2020	19:21:19	37	37
Wednesday, March 4, 2020	19:21:20	37	37
Wednesday, March 4, 2020	19:21:21	37	37
Wednesday, March 4, 2020	19:21:22	37	37
Wednesday, March 4, 2020	19:21:23	37	37
Wednesday, March 4, 2020	19:21:24	37	37
Wednesday, March 4, 2020	19:21:25	37	37
Wednesday, March 4, 2020	19:21:26	37	37
Wednesday, March 4, 2020	19:21:27	37	37
Wednesday, March 4, 2020	19:21:28	37	37
Wednesday, March 4, 2020	19:21:29	37	37
Wednesday, March 4, 2020	19:21:30	37	37
Wednesday, March 4, 2020	19:21:31	37	37
Wednesday, March 4, 2020	19:21:32	36	36
Wednesday, March 4, 2020	19:21:33	37	37
Wednesday, March 4, 2020	19:21:34	37	37
Wednesday, March 4, 2020	19:21:35	36	36
Wednesday, March 4, 2020	19:21:36	37	37
Wednesday, March 4, 2020	19:21:37	37	37
Wednesday, March 4, 2020	19:21:38	37	37
Wednesday, March 4, 2020	19:21:39	36	36
Wednesday, March 4, 2020	19:21:40	36	36
Wednesday, March 4, 2020	19:21:41	36	36
Wednesday, March 4, 2020	19:21:42	36	36
Wednesday, March 4, 2020	19:21:43	36	36
Wednesday, March 4, 2020	19:21:44	36	36
Wednesday, March 4, 2020	19:21:45	36	36
Wednesday, March 4, 2020	19:21:46	37	37
Wednesday, March 4, 2020	19:21:47	36	36
Wednesday, March 4, 2020	19:21:48	36	36
Wednesday, March 4, 2020	19:21:49	37	37
Wednesday, March 4, 2020	19:21:50	36	36
Wednesday, March 4, 2020	19:21:51	37	37
Wednesday, March 4, 2020	19:21:52	37	37
Wednesday, March 4, 2020	19:21:53	37	37
Wednesday, March 4, 2020	19:21:54	37	37
Wednesday, March 4, 2020	19:21:55	37	37
Wednesday, March 4, 2020	19:21:56	37	37
Wednesday, March 4, 2020	19:21:57	37	37
Wednesday, March 4, 2020	19:21:58	37	37
Wednesday, March 4, 2020	19:21:59	37	37
Wednesday, March 4, 2020	19:22:00	37	37
Wednesday, March 4, 2020	19:22:01	37	37
Wednesday, March 4, 2020	19:22:02	37	37
Wednesday, March 4, 2020	19:22:03	37	37
Wednesday, March 4, 2020	19:22:04	37	37
Wednesday, March 4, 2020	19:22:05	37	37
Wednesday, March 4, 2020	19:22:06	37	37
Wednesday, March 4, 2020	19:22:07	37	37
Wednesday, March 4, 2020	19:22:08	37	37
Wednesday, March 4, 2020	19:22:09	37	37
Wednesday, March 4, 2020	19:22:10	37	37
Wednesday, March 4, 2020	19:22:11	37	37
Wednesday, March 4, 2020	19:22:12	37	37
Wednesday, March 4, 2020	19:22:13	37	37
Wednesday, March 4, 2020	19:22:14	37	37
Wednesday, March 4, 2020	19:22:15	37	37

Table D-3: Location 4 - Adjusted Evaluation Period - March 4, 2020 19:20

Date	Start Time	1-Second Leq (dBA)	1-Second Leq's Included in Adjusted 10-Minute Leq (dBA)
Wednesday, March 4, 2020	19:22:16	37	37
Wednesday, March 4, 2020	19:22:17	37	37
Wednesday, March 4, 2020	19:22:18	37	37
Wednesday, March 4, 2020	19:22:19	37	37
Wednesday, March 4, 2020	19:22:20	37	37
Wednesday, March 4, 2020	19:22:21	37	37
Wednesday, March 4, 2020	19:22:22	37	37
Wednesday, March 4, 2020	19:22:23	37	37
Wednesday, March 4, 2020	19:22:24	37	37
Wednesday, March 4, 2020	19:22:25	37	37
Wednesday, March 4, 2020	19:22:26	37	37
Wednesday, March 4, 2020	19:22:27	37	37
Wednesday, March 4, 2020	19:22:28	36	36
Wednesday, March 4, 2020	19:22:29	36	36
Wednesday, March 4, 2020	19:22:30	37	37
Wednesday, March 4, 2020	19:22:31	37	37
Wednesday, March 4, 2020	19:22:32	36	36
Wednesday, March 4, 2020	19:22:33	36	36
Wednesday, March 4, 2020	19:22:34	36	36
Wednesday, March 4, 2020	19:22:35	37	37
Wednesday, March 4, 2020	19:22:36	37	37
Wednesday, March 4, 2020	19:22:37	37	37
Wednesday, March 4, 2020	19:22:38	36	36
Wednesday, March 4, 2020	19:22:39	37	37
Wednesday, March 4, 2020	19:22:40	37	37
Wednesday, March 4, 2020	19:22:41	37	37
Wednesday, March 4, 2020	19:22:42	37	37
Wednesday, March 4, 2020	19:22:43	37	37
Wednesday, March 4, 2020	19:22:44	37	37
Wednesday, March 4, 2020	19:22:45	38	38
Wednesday, March 4, 2020	19:22:46	37	37
Wednesday, March 4, 2020	19:22:47	37	37
Wednesday, March 4, 2020	19:22:48	37	37
Wednesday, March 4, 2020	19:22:49	37	37
Wednesday, March 4, 2020	19:22:50	36	36
Wednesday, March 4, 2020	19:22:51	37	37
Wednesday, March 4, 2020	19:22:52	37	37
Wednesday, March 4, 2020	19:22:53	37	37
Wednesday, March 4, 2020	19:22:54	37	37
Wednesday, March 4, 2020	19:22:55	37	37
Wednesday, March 4, 2020	19:22:56	37	37
Wednesday, March 4, 2020	19:22:57	37	37
Wednesday, March 4, 2020	19:22:58	37	37
Wednesday, March 4, 2020	19:22:59	37	37
Wednesday, March 4, 2020	19:23:00	37	37
Wednesday, March 4, 2020	19:23:01	37	37
Wednesday, March 4, 2020	19:23:02	37	37
Wednesday, March 4, 2020	19:23:03	37	37
Wednesday, March 4, 2020	19:23:04	37	37
Wednesday, March 4, 2020	19:23:05	36	36
Wednesday, March 4, 2020	19:23:06	36	36
Wednesday, March 4, 2020	19:23:07	36	36
Wednesday, March 4, 2020	19:23:08	37	37
Wednesday, March 4, 2020	19:23:09	37	37
Wednesday, March 4, 2020	19:23:10	37	37
Wednesday, March 4, 2020	19:23:11	36	36
Wednesday, March 4, 2020	19:23:12	36	36
Wednesday, March 4, 2020	19:23:13	36	36
Wednesday, March 4, 2020	19:23:14	37	37
Wednesday, March 4, 2020	19:23:15	36	36
Wednesday, March 4, 2020	19:23:16	36	36
Wednesday, March 4, 2020	19:23:17	36	36
Wednesday, March 4, 2020	19:23:18	36	36
Wednesday, March 4, 2020	19:23:19	36	36
Wednesday, March 4, 2020	19:23:20	36	36
Wednesday, March 4, 2020	19:23:21	36	36
Wednesday, March 4, 2020	19:23:22	37	37
Wednesday, March 4, 2020	19:23:23	37	37

Table D-3: Location 4 - Adjusted Evaluation Period - March 4, 2020 19:20

Date	Start Time	1-Second Leq (dBA)	1-Second Leq's Included in Adjusted 10-Minute Leq (dBA)
Wednesday, March 4, 2020	19:23:24	36	36
Wednesday, March 4, 2020	19:23:25	36	36
Wednesday, March 4, 2020	19:23:26	36	36
Wednesday, March 4, 2020	19:23:27	36	36
Wednesday, March 4, 2020	19:23:28	36	36
Wednesday, March 4, 2020	19:23:29	36	36
Wednesday, March 4, 2020	19:23:30	36	36
Wednesday, March 4, 2020	19:23:31	36	36
Wednesday, March 4, 2020	19:23:32	36	36
Wednesday, March 4, 2020	19:23:33	36	36
Wednesday, March 4, 2020	19:23:34	36	36
Wednesday, March 4, 2020	19:23:35	36	36
Wednesday, March 4, 2020	19:23:36	36	36
Wednesday, March 4, 2020	19:23:37	36	36
Wednesday, March 4, 2020	19:23:38	36	36
Wednesday, March 4, 2020	19:23:39	36	36
Wednesday, March 4, 2020	19:23:40	37	37
Wednesday, March 4, 2020	19:23:41	37	37
Wednesday, March 4, 2020	19:23:42	37	37
Wednesday, March 4, 2020	19:23:43	37	37
Wednesday, March 4, 2020	19:23:44	36	36
Wednesday, March 4, 2020	19:23:45	36	36
Wednesday, March 4, 2020	19:23:46	36	36
Wednesday, March 4, 2020	19:23:47	37	37
Wednesday, March 4, 2020	19:23:48	37	37
Wednesday, March 4, 2020	19:23:49	36	36
Wednesday, March 4, 2020	19:23:50	37	37
Wednesday, March 4, 2020	19:23:51	36	36
Wednesday, March 4, 2020	19:23:52	37	37
Wednesday, March 4, 2020	19:23:53	36	36
Wednesday, March 4, 2020	19:23:54	36	36
Wednesday, March 4, 2020	19:23:55	36	36
Wednesday, March 4, 2020	19:23:56	36	36
Wednesday, March 4, 2020	19:23:57	37	37
Wednesday, March 4, 2020	19:23:58	36	36
Wednesday, March 4, 2020	19:23:59	37	37
Wednesday, March 4, 2020	19:24:00	36	36
Wednesday, March 4, 2020	19:24:01	36	36
Wednesday, March 4, 2020	19:24:02	36	36
Wednesday, March 4, 2020	19:24:03	36	36
Wednesday, March 4, 2020	19:24:04	36	36
Wednesday, March 4, 2020	19:24:05	36	36
Wednesday, March 4, 2020	19:24:06	37	37
Wednesday, March 4, 2020	19:24:07	37	37
Wednesday, March 4, 2020	19:24:08	36	36
Wednesday, March 4, 2020	19:24:09	37	37
Wednesday, March 4, 2020	19:24:10	37	37
Wednesday, March 4, 2020	19:24:11	37	37
Wednesday, March 4, 2020	19:24:12	37	37
Wednesday, March 4, 2020	19:24:13	37	37
Wednesday, March 4, 2020	19:24:14	37	37
Wednesday, March 4, 2020	19:24:15	37	37
Wednesday, March 4, 2020	19:24:16	37	37
Wednesday, March 4, 2020	19:24:17	37	37
Wednesday, March 4, 2020	19:24:18	37	37
Wednesday, March 4, 2020	19:24:19	37	37
Wednesday, March 4, 2020	19:24:20	37	37
Wednesday, March 4, 2020	19:24:21	38	38
Wednesday, March 4, 2020	19:24:22	38	38
Wednesday, March 4, 2020	19:24:23	38	38
Wednesday, March 4, 2020	19:24:24	38	38
Wednesday, March 4, 2020	19:24:25	38	38
Wednesday, March 4, 2020	19:24:26	38	38
Wednesday, March 4, 2020	19:24:27	38	38
Wednesday, March 4, 2020	19:24:28	38	38
Wednesday, March 4, 2020	19:24:29	38	38
Wednesday, March 4, 2020	19:24:30	38	38
Wednesday, March 4, 2020	19:24:31	38	38

Table D-3: Location 4 - Adjusted Evaluation Period - March 4, 2020 19:20

Date	Start Time	1-Second Leq (dBA)	1-Second Leq's Included in Adjusted 10-Minute Leq (dBA)
Wednesday, March 4, 2020	19:24:32	38	38
Wednesday, March 4, 2020	19:24:33	38	38
Wednesday, March 4, 2020	19:24:34	38	38
Wednesday, March 4, 2020	19:24:35	37	37
Wednesday, March 4, 2020	19:24:36	37	37
Wednesday, March 4, 2020	19:24:37	37	37
Wednesday, March 4, 2020	19:24:38	37	37
Wednesday, March 4, 2020	19:24:39	37	37
Wednesday, March 4, 2020	19:24:40	36	36
Wednesday, March 4, 2020	19:24:41	36	36
Wednesday, March 4, 2020	19:24:42	37	37
Wednesday, March 4, 2020	19:24:43	37	37
Wednesday, March 4, 2020	19:24:44	37	37
Wednesday, March 4, 2020	19:24:45	37	37
Wednesday, March 4, 2020	19:24:46	37	37
Wednesday, March 4, 2020	19:24:47	37	37
Wednesday, March 4, 2020	19:24:48	37	37
Wednesday, March 4, 2020	19:24:49	37	37
Wednesday, March 4, 2020	19:24:50	37	37
Wednesday, March 4, 2020	19:24:51	37	37
Wednesday, March 4, 2020	19:24:52	37	37
Wednesday, March 4, 2020	19:24:53	38	38
Wednesday, March 4, 2020	19:24:54	37	37
Wednesday, March 4, 2020	19:24:55	38	38
Wednesday, March 4, 2020	19:24:56	37	37
Wednesday, March 4, 2020	19:24:57	38	38
Wednesday, March 4, 2020	19:24:58	37	37
Wednesday, March 4, 2020	19:24:59	37	37
Wednesday, March 4, 2020	19:25:00	37	37
Wednesday, March 4, 2020	19:25:01	37	37
Wednesday, March 4, 2020	19:25:02	36	36
Wednesday, March 4, 2020	19:25:03	37	37
Wednesday, March 4, 2020	19:25:04	37	37
Wednesday, March 4, 2020	19:25:05	37	37
Wednesday, March 4, 2020	19:25:06	37	37
Wednesday, March 4, 2020	19:25:07	37	37
Wednesday, March 4, 2020	19:25:08	37	37
Wednesday, March 4, 2020	19:25:09	37	37
Wednesday, March 4, 2020	19:25:10	37	37
Wednesday, March 4, 2020	19:25:11	37	37
Wednesday, March 4, 2020	19:25:12	37	37
Wednesday, March 4, 2020	19:25:13	37	37
Wednesday, March 4, 2020	19:25:14	37	37
Wednesday, March 4, 2020	19:25:15	37	37
Wednesday, March 4, 2020	19:25:16	37	37
Wednesday, March 4, 2020	19:25:17	37	37
Wednesday, March 4, 2020	19:25:18	37	37
Wednesday, March 4, 2020	19:25:19	37	37
Wednesday, March 4, 2020	19:25:20	37	37
Wednesday, March 4, 2020	19:25:21	37	37
Wednesday, March 4, 2020	19:25:22	37	37
Wednesday, March 4, 2020	19:25:23	37	37
Wednesday, March 4, 2020	19:25:24	37	37
Wednesday, March 4, 2020	19:25:25	37	37
Wednesday, March 4, 2020	19:25:26	37	37
Wednesday, March 4, 2020	19:25:27	37	37
Wednesday, March 4, 2020	19:25:28	37	37
Wednesday, March 4, 2020	19:25:29	37	37
Wednesday, March 4, 2020	19:25:30	37	37
Wednesday, March 4, 2020	19:25:31	37	37
Wednesday, March 4, 2020	19:25:32	37	37
Wednesday, March 4, 2020	19:25:33	37	37
Wednesday, March 4, 2020	19:25:34	37	37
Wednesday, March 4, 2020	19:25:35	37	37
Wednesday, March 4, 2020	19:25:36	36	36
Wednesday, March 4, 2020	19:25:37	37	37
Wednesday, March 4, 2020	19:25:38	37	37
Wednesday, March 4, 2020	19:25:39	37	37

Table D-3: Location 4 - Adjusted Evaluation Period - March 4, 2020 19:20

Date	Start Time	1-Second Leq (dBA)	1-Second Leq's Included in Adjusted 10-Minute Leq (dBA)
Wednesday, March 4, 2020	19:25:40	36	36
Wednesday, March 4, 2020	19:25:41	36	36
Wednesday, March 4, 2020	19:25:42	37	37
Wednesday, March 4, 2020	19:25:43	37	37
Wednesday, March 4, 2020	19:25:44	36	36
Wednesday, March 4, 2020	19:25:45	37	37
Wednesday, March 4, 2020	19:25:46	37	37
Wednesday, March 4, 2020	19:25:47	37	37
Wednesday, March 4, 2020	19:25:48	37	37
Wednesday, March 4, 2020	19:25:49	37	37
Wednesday, March 4, 2020	19:25:50	37	37
Wednesday, March 4, 2020	19:25:51	37	37
Wednesday, March 4, 2020	19:25:52	37	37
Wednesday, March 4, 2020	19:25:53	37	37
Wednesday, March 4, 2020	19:25:54	37	37
Wednesday, March 4, 2020	19:25:55	37	37
Wednesday, March 4, 2020	19:25:56	37	37
Wednesday, March 4, 2020	19:25:57	37	37
Wednesday, March 4, 2020	19:25:58	36	36
Wednesday, March 4, 2020	19:25:59	37	37
Wednesday, March 4, 2020	19:26:00	37	37
Wednesday, March 4, 2020	19:26:01	37	37
Wednesday, March 4, 2020	19:26:02	37	37
Wednesday, March 4, 2020	19:26:03	37	37
Wednesday, March 4, 2020	19:26:04	37	37
Wednesday, March 4, 2020	19:26:05	37	37
Wednesday, March 4, 2020	19:26:06	37	37
Wednesday, March 4, 2020	19:26:07	37	37
Wednesday, March 4, 2020	19:26:08	37	37
Wednesday, March 4, 2020	19:26:09	37	37
Wednesday, March 4, 2020	19:26:10	40	40
Wednesday, March 4, 2020	19:26:11	37	37
Wednesday, March 4, 2020	19:26:12	37	37
Wednesday, March 4, 2020	19:26:13	37	37
Wednesday, March 4, 2020	19:26:14	37	37
Wednesday, March 4, 2020	19:26:15	37	37
Wednesday, March 4, 2020	19:26:16	38	38
Wednesday, March 4, 2020	19:26:17	38	38
Wednesday, March 4, 2020	19:26:18	38	38
Wednesday, March 4, 2020	19:26:19	38	38
Wednesday, March 4, 2020	19:26:20	38	38
Wednesday, March 4, 2020	19:26:21	38	38
Wednesday, March 4, 2020	19:26:22	38	38
Wednesday, March 4, 2020	19:26:23	38	38
Wednesday, March 4, 2020	19:26:24	37	37
Wednesday, March 4, 2020	19:26:25	37	37
Wednesday, March 4, 2020	19:26:26	37	37
Wednesday, March 4, 2020	19:26:27	38	38
Wednesday, March 4, 2020	19:26:28	39	39
Wednesday, March 4, 2020	19:26:29	38	38
Wednesday, March 4, 2020	19:26:30	38	38
Wednesday, March 4, 2020	19:26:31	38	38
Wednesday, March 4, 2020	19:26:32	38	38
Wednesday, March 4, 2020	19:26:33	37	37
Wednesday, March 4, 2020	19:26:34	38	38
Wednesday, March 4, 2020	19:26:35	38	38
Wednesday, March 4, 2020	19:26:36	38	38
Wednesday, March 4, 2020	19:26:37	38	38
Wednesday, March 4, 2020	19:26:38	38	38
Wednesday, March 4, 2020	19:26:39	38	38
Wednesday, March 4, 2020	19:26:40	38	38
Wednesday, March 4, 2020	19:26:41	38	38
Wednesday, March 4, 2020	19:26:42	38	38
Wednesday, March 4, 2020	19:26:43	38	38
Wednesday, March 4, 2020	19:26:44	39	39
Wednesday, March 4, 2020	19:26:45	59	59
Wednesday, March 4, 2020	19:26:46	46	46
Wednesday, March 4, 2020	19:26:47	61	

Table D-3: Location 4 - Adjusted Evaluation Period - March 4, 2020 19:20

Date	Start Time	1-Second Leq (dBA)	1-Second Leq's Included in Adjusted 10-Minute Leq (dBA)
Wednesday, March 4, 2020	19:26:48	39	39
Wednesday, March 4, 2020	19:26:49	38	38
Wednesday, March 4, 2020	19:26:50	38	38
Wednesday, March 4, 2020	19:26:51	69	
Wednesday, March 4, 2020	19:26:52	60	60
Wednesday, March 4, 2020	19:26:53	38	38
Wednesday, March 4, 2020	19:26:54	39	39
Wednesday, March 4, 2020	19:26:55	39	39
Wednesday, March 4, 2020	19:26:56	58	58
Wednesday, March 4, 2020	19:26:57	54	54
Wednesday, March 4, 2020	19:26:58	41	41
Wednesday, March 4, 2020	19:26:59	38	38
Wednesday, March 4, 2020	19:27:00	39	39
Wednesday, March 4, 2020	19:27:01	63	
Wednesday, March 4, 2020	19:27:02	59	59
Wednesday, March 4, 2020	19:27:03	37	37
Wednesday, March 4, 2020	19:27:04	37	37
Wednesday, March 4, 2020	19:27:05	37	37
Wednesday, March 4, 2020	19:27:06	37	37
Wednesday, March 4, 2020	19:27:07	62	
Wednesday, March 4, 2020	19:27:08	41	41
Wednesday, March 4, 2020	19:27:09	37	37
Wednesday, March 4, 2020	19:27:10	37	37
Wednesday, March 4, 2020	19:27:11	37	37
Wednesday, March 4, 2020	19:27:12	37	37
Wednesday, March 4, 2020	19:27:13	38	38
Wednesday, March 4, 2020	19:27:14	37	37
Wednesday, March 4, 2020	19:27:15	37	37
Wednesday, March 4, 2020	19:27:16	37	37
Wednesday, March 4, 2020	19:27:17	37	37
Wednesday, March 4, 2020	19:27:18	37	37
Wednesday, March 4, 2020	19:27:19	37	37
Wednesday, March 4, 2020	19:27:20	36	36
Wednesday, March 4, 2020	19:27:21	37	37
Wednesday, March 4, 2020	19:27:22	37	37
Wednesday, March 4, 2020	19:27:23	37	37
Wednesday, March 4, 2020	19:27:24	37	37
Wednesday, March 4, 2020	19:27:25	37	37
Wednesday, March 4, 2020	19:27:26	37	37
Wednesday, March 4, 2020	19:27:27	37	37
Wednesday, March 4, 2020	19:27:28	37	37
Wednesday, March 4, 2020	19:27:29	37	37
Wednesday, March 4, 2020	19:27:30	37	37
Wednesday, March 4, 2020	19:27:31	37	37
Wednesday, March 4, 2020	19:27:32	37	37
Wednesday, March 4, 2020	19:27:33	37	37
Wednesday, March 4, 2020	19:27:34	37	37
Wednesday, March 4, 2020	19:27:35	36	36
Wednesday, March 4, 2020	19:27:36	37	37
Wednesday, March 4, 2020	19:27:37	37	37
Wednesday, March 4, 2020	19:27:38	63	
Wednesday, March 4, 2020	19:27:39	37	37
Wednesday, March 4, 2020	19:27:40	36	36
Wednesday, March 4, 2020	19:27:41	36	36
Wednesday, March 4, 2020	19:27:42	36	36
Wednesday, March 4, 2020	19:27:43	36	36
Wednesday, March 4, 2020	19:27:44	37	37
Wednesday, March 4, 2020	19:27:45	37	37
Wednesday, March 4, 2020	19:27:46	37	37
Wednesday, March 4, 2020	19:27:47	37	37
Wednesday, March 4, 2020	19:27:48	37	37
Wednesday, March 4, 2020	19:27:49	37	37
Wednesday, March 4, 2020	19:27:50	37	37
Wednesday, March 4, 2020	19:27:51	37	37
Wednesday, March 4, 2020	19:27:52	36	36
Wednesday, March 4, 2020	19:27:53	37	37
Wednesday, March 4, 2020	19:27:54	37	37
Wednesday, March 4, 2020	19:27:55	38	38

Table D-3: Location 4 - Adjusted Evaluation Period - March 4, 2020 19:20

Date	Start Time	1-Second Leq (dBA)	1-Second Leq's Included in Adjusted 10-Minute Leq (dBA)
Wednesday, March 4, 2020	19:27:56	37	37
Wednesday, March 4, 2020	19:27:57	37	37
Wednesday, March 4, 2020	19:27:58	36	36
Wednesday, March 4, 2020	19:27:59	36	36
Wednesday, March 4, 2020	19:28:00	36	36
Wednesday, March 4, 2020	19:28:01	37	37
Wednesday, March 4, 2020	19:28:02	37	37
Wednesday, March 4, 2020	19:28:03	37	37
Wednesday, March 4, 2020	19:28:04	37	37
Wednesday, March 4, 2020	19:28:05	37	37
Wednesday, March 4, 2020	19:28:06	37	37
Wednesday, March 4, 2020	19:28:07	37	37
Wednesday, March 4, 2020	19:28:08	58	58
Wednesday, March 4, 2020	19:28:09	61	
Wednesday, March 4, 2020	19:28:10	56	56
Wednesday, March 4, 2020	19:28:11	36	36
Wednesday, March 4, 2020	19:28:12	37	37
Wednesday, March 4, 2020	19:28:13	36	36
Wednesday, March 4, 2020	19:28:14	36	36
Wednesday, March 4, 2020	19:28:15	36	36
Wednesday, March 4, 2020	19:28:16	36	36
Wednesday, March 4, 2020	19:28:17	37	37
Wednesday, March 4, 2020	19:28:18	36	36
Wednesday, March 4, 2020	19:28:19	36	36
Wednesday, March 4, 2020	19:28:20	36	36
Wednesday, March 4, 2020	19:28:21	36	36
Wednesday, March 4, 2020	19:28:22	36	36
Wednesday, March 4, 2020	19:28:23	36	36
Wednesday, March 4, 2020	19:28:24	37	37
Wednesday, March 4, 2020	19:28:25	36	36
Wednesday, March 4, 2020	19:28:26	36	36
Wednesday, March 4, 2020	19:28:27	36	36
Wednesday, March 4, 2020	19:28:28	36	36
Wednesday, March 4, 2020	19:28:29	36	36
Wednesday, March 4, 2020	19:28:30	37	37
Wednesday, March 4, 2020	19:28:31	37	37
Wednesday, March 4, 2020	19:28:32	37	37
Wednesday, March 4, 2020	19:28:33	36	36
Wednesday, March 4, 2020	19:28:34	37	37
Wednesday, March 4, 2020	19:28:35	36	36
Wednesday, March 4, 2020	19:28:36	37	37
Wednesday, March 4, 2020	19:28:37	37	37
Wednesday, March 4, 2020	19:28:38	37	37
Wednesday, March 4, 2020	19:28:39	37	37
Wednesday, March 4, 2020	19:28:40	37	37
Wednesday, March 4, 2020	19:28:41	37	37
Wednesday, March 4, 2020	19:28:42	37	37
Wednesday, March 4, 2020	19:28:43	37	37
Wednesday, March 4, 2020	19:28:44	37	37
Wednesday, March 4, 2020	19:28:45	37	37
Wednesday, March 4, 2020	19:28:46	37	37
Wednesday, March 4, 2020	19:28:47	37	37
Wednesday, March 4, 2020	19:28:48	36	36
Wednesday, March 4, 2020	19:28:49	37	37
Wednesday, March 4, 2020	19:28:50	36	36
Wednesday, March 4, 2020	19:28:51	37	37
Wednesday, March 4, 2020	19:28:52	37	37
Wednesday, March 4, 2020	19:28:53	37	37
Wednesday, March 4, 2020	19:28:54	37	37
Wednesday, March 4, 2020	19:28:55	37	37
Wednesday, March 4, 2020	19:28:56	37	37
Wednesday, March 4, 2020	19:28:57	37	37
Wednesday, March 4, 2020	19:28:58	37	37
Wednesday, March 4, 2020	19:28:59	37	37
Wednesday, March 4, 2020	19:29:00	37	37
Wednesday, March 4, 2020	19:29:01	38	38
Wednesday, March 4, 2020	19:29:02	37	37
Wednesday, March 4, 2020	19:29:03	37	37

Table D-3: Location 4 - Adjusted Evaluation Period - March 4, 2020 19:20

Date	Start Time	1-Second Leq (dBA)	1-Second Leq's Included in Adjusted 10-Minute Leq (dBA)
Wednesday, March 4, 2020	19:29:04	36	36
Wednesday, March 4, 2020	19:29:05	36	36
Wednesday, March 4, 2020	19:29:06	37	37
Wednesday, March 4, 2020	19:29:07	37	37
Wednesday, March 4, 2020	19:29:08	36	36
Wednesday, March 4, 2020	19:29:09	36	36
Wednesday, March 4, 2020	19:29:10	36	36
Wednesday, March 4, 2020	19:29:11	37	37
Wednesday, March 4, 2020	19:29:12	37	37
Wednesday, March 4, 2020	19:29:13	37	37
Wednesday, March 4, 2020	19:29:14	62	
Wednesday, March 4, 2020	19:29:15	37	37
Wednesday, March 4, 2020	19:29:16	36	36
Wednesday, March 4, 2020	19:29:17	37	37
Wednesday, March 4, 2020	19:29:18	40	40
Wednesday, March 4, 2020	19:29:19	37	37
Wednesday, March 4, 2020	19:29:20	36	36
Wednesday, March 4, 2020	19:29:21	37	37
Wednesday, March 4, 2020	19:29:22	37	37
Wednesday, March 4, 2020	19:29:23	43	43
Wednesday, March 4, 2020	19:29:24	36	36
Wednesday, March 4, 2020	19:29:25	41	41
Wednesday, March 4, 2020	19:29:26	36	36
Wednesday, March 4, 2020	19:29:27	36	36
Wednesday, March 4, 2020	19:29:28	36	36
Wednesday, March 4, 2020	19:29:29	37	37
Wednesday, March 4, 2020	19:29:30	36	36
Wednesday, March 4, 2020	19:29:31	37	37
Wednesday, March 4, 2020	19:29:32	37	37
Wednesday, March 4, 2020	19:29:33	37	37
Wednesday, March 4, 2020	19:29:34	37	37
Wednesday, March 4, 2020	19:29:35	37	37
Wednesday, March 4, 2020	19:29:36	36	36
Wednesday, March 4, 2020	19:29:37	36	36
Wednesday, March 4, 2020	19:29:38	36	36
Wednesday, March 4, 2020	19:29:39	36	36
Wednesday, March 4, 2020	19:29:40	36	36
Wednesday, March 4, 2020	19:29:41	36	36
Wednesday, March 4, 2020	19:29:42	36	36
Wednesday, March 4, 2020	19:29:43	36	36
Wednesday, March 4, 2020	19:29:44	36	36
Wednesday, March 4, 2020	19:29:45	37	37
Wednesday, March 4, 2020	19:29:46	74	
Wednesday, March 4, 2020	19:29:47	36	36
Wednesday, March 4, 2020	19:29:48	37	37
Wednesday, March 4, 2020	19:29:49	37	37
Wednesday, March 4, 2020	19:29:50	37	37
Wednesday, March 4, 2020	19:29:51	36	36
Wednesday, March 4, 2020	19:29:52	37	37
Wednesday, March 4, 2020	19:29:53	36	36
Wednesday, March 4, 2020	19:29:54	36	36
Wednesday, March 4, 2020	19:29:55	36	36
Wednesday, March 4, 2020	19:29:56	37	37
Wednesday, March 4, 2020	19:29:57	36	36
Wednesday, March 4, 2020	19:29:58	36	36
Wednesday, March 4, 2020	19:29:59	36	36

Table D-4: Location 4 - Adjusted Evaluation Period - March 4, 2020 19:50

Date	Start Time	1-Second Leq (dBA)	1-Second Leq's Included in Adjusted 10-Minute Leq (dBA)
Wednesday, March 4, 2020	19:50:00	38	38
Wednesday, March 4, 2020	19:50:01	37	37
Wednesday, March 4, 2020	19:50:02	37	37
Wednesday, March 4, 2020	19:50:03	37	37
Wednesday, March 4, 2020	19:50:04	38	38
Wednesday, March 4, 2020	19:50:05	37	37
Wednesday, March 4, 2020	19:50:06	38	38
Wednesday, March 4, 2020	19:50:07	37	37
Wednesday, March 4, 2020	19:50:08	37	37
Wednesday, March 4, 2020	19:50:09	38	38
Wednesday, March 4, 2020	19:50:10	37	37
Wednesday, March 4, 2020	19:50:11	38	38
Wednesday, March 4, 2020	19:50:12	37	37
Wednesday, March 4, 2020	19:50:13	37	37
Wednesday, March 4, 2020	19:50:14	37	37
Wednesday, March 4, 2020	19:50:15	37	37
Wednesday, March 4, 2020	19:50:16	37	37
Wednesday, March 4, 2020	19:50:17	37	37
Wednesday, March 4, 2020	19:50:18	37	37
Wednesday, March 4, 2020	19:50:19	38	38
Wednesday, March 4, 2020	19:50:20	37	37
Wednesday, March 4, 2020	19:50:21	38	38
Wednesday, March 4, 2020	19:50:22	38	38
Wednesday, March 4, 2020	19:50:23	37	37
Wednesday, March 4, 2020	19:50:24	38	38
Wednesday, March 4, 2020	19:50:25	37	37
Wednesday, March 4, 2020	19:50:26	37	37
Wednesday, March 4, 2020	19:50:27	37	37
Wednesday, March 4, 2020	19:50:28	37	37
Wednesday, March 4, 2020	19:50:29	37	37
Wednesday, March 4, 2020	19:50:30	37	37
Wednesday, March 4, 2020	19:50:31	37	37
Wednesday, March 4, 2020	19:50:32	37	37
Wednesday, March 4, 2020	19:50:33	38	38
Wednesday, March 4, 2020	19:50:34	37	37
Wednesday, March 4, 2020	19:50:35	37	37
Wednesday, March 4, 2020	19:50:36	37	37
Wednesday, March 4, 2020	19:50:37	37	37
Wednesday, March 4, 2020	19:50:38	37	37
Wednesday, March 4, 2020	19:50:39	37	37
Wednesday, March 4, 2020	19:50:40	37	37
Wednesday, March 4, 2020	19:50:41	37	37
Wednesday, March 4, 2020	19:50:42	37	37
Wednesday, March 4, 2020	19:50:43	38	38
Wednesday, March 4, 2020	19:50:44	37	37
Wednesday, March 4, 2020	19:50:45	37	37
Wednesday, March 4, 2020	19:50:46	36	36
Wednesday, March 4, 2020	19:50:47	37	37
Wednesday, March 4, 2020	19:50:48	38	38
Wednesday, March 4, 2020	19:50:49	37	37
Wednesday, March 4, 2020	19:50:50	37	37
Wednesday, March 4, 2020	19:50:51	37	37
Wednesday, March 4, 2020	19:50:52	37	37
Wednesday, March 4, 2020	19:50:53	37	37
Wednesday, March 4, 2020	19:50:54	37	37
Wednesday, March 4, 2020	19:50:55	37	37
Wednesday, March 4, 2020	19:50:56	37	37
Wednesday, March 4, 2020	19:50:57	37	37
Wednesday, March 4, 2020	19:50:58	37	37
Wednesday, March 4, 2020	19:50:59	36	36
Wednesday, March 4, 2020	19:51:00	36	36
Wednesday, March 4, 2020	19:51:01	37	37
Wednesday, March 4, 2020	19:51:02	37	37
Wednesday, March 4, 2020	19:51:03	37	37
Wednesday, March 4, 2020	19:51:04	36	36
Wednesday, March 4, 2020	19:51:05	36	36
Wednesday, March 4, 2020	19:51:06	36	36
Wednesday, March 4, 2020	19:51:07	36	36

Table D-4: Location 4 - Adjusted Evaluation Period - March 4, 2020 19:50

Date	Start Time	1-Second Leq (dBA)	1-Second Leq's Included in Adjusted 10-Minute Leq (dBA)
Wednesday, March 4, 2020	19:51:08	36	36
Wednesday, March 4, 2020	19:51:09	37	37
Wednesday, March 4, 2020	19:51:10	37	37
Wednesday, March 4, 2020	19:51:11	36	36
Wednesday, March 4, 2020	19:51:12	36	36
Wednesday, March 4, 2020	19:51:13	36	36
Wednesday, March 4, 2020	19:51:14	36	36
Wednesday, March 4, 2020	19:51:15	36	36
Wednesday, March 4, 2020	19:51:16	36	36
Wednesday, March 4, 2020	19:51:17	36	36
Wednesday, March 4, 2020	19:51:18	36	36
Wednesday, March 4, 2020	19:51:19	36	36
Wednesday, March 4, 2020	19:51:20	37	37
Wednesday, March 4, 2020	19:51:21	36	36
Wednesday, March 4, 2020	19:51:22	37	37
Wednesday, March 4, 2020	19:51:23	37	37
Wednesday, March 4, 2020	19:51:24	36	36
Wednesday, March 4, 2020	19:51:25	36	36
Wednesday, March 4, 2020	19:51:26	36	36
Wednesday, March 4, 2020	19:51:27	36	36
Wednesday, March 4, 2020	19:51:28	37	37
Wednesday, March 4, 2020	19:51:29	36	36
Wednesday, March 4, 2020	19:51:30	36	36
Wednesday, March 4, 2020	19:51:31	36	36
Wednesday, March 4, 2020	19:51:32	36	36
Wednesday, March 4, 2020	19:51:33	37	37
Wednesday, March 4, 2020	19:51:34	36	36
Wednesday, March 4, 2020	19:51:35	36	36
Wednesday, March 4, 2020	19:51:36	36	36
Wednesday, March 4, 2020	19:51:37	36	36
Wednesday, March 4, 2020	19:51:38	36	36
Wednesday, March 4, 2020	19:51:39	36	36
Wednesday, March 4, 2020	19:51:40	36	36
Wednesday, March 4, 2020	19:51:41	37	37
Wednesday, March 4, 2020	19:51:42	37	37
Wednesday, March 4, 2020	19:51:43	37	37
Wednesday, March 4, 2020	19:51:44	37	37
Wednesday, March 4, 2020	19:51:45	36	36
Wednesday, March 4, 2020	19:51:46	36	36
Wednesday, March 4, 2020	19:51:47	36	36
Wednesday, March 4, 2020	19:51:48	36	36
Wednesday, March 4, 2020	19:51:49	37	37
Wednesday, March 4, 2020	19:51:50	36	36
Wednesday, March 4, 2020	19:51:51	36	36
Wednesday, March 4, 2020	19:51:52	37	37
Wednesday, March 4, 2020	19:51:53	36	36
Wednesday, March 4, 2020	19:51:54	37	37
Wednesday, March 4, 2020	19:51:55	36	36
Wednesday, March 4, 2020	19:51:56	36	36
Wednesday, March 4, 2020	19:51:57	36	36
Wednesday, March 4, 2020	19:51:58	36	36
Wednesday, March 4, 2020	19:51:59	37	37
Wednesday, March 4, 2020	19:52:00	37	37
Wednesday, March 4, 2020	19:52:01	36	36
Wednesday, March 4, 2020	19:52:02	37	37
Wednesday, March 4, 2020	19:52:03	36	36
Wednesday, March 4, 2020	19:52:04	37	37
Wednesday, March 4, 2020	19:52:05	37	37
Wednesday, March 4, 2020	19:52:06	36	36
Wednesday, March 4, 2020	19:52:07	36	36
Wednesday, March 4, 2020	19:52:08	36	36
Wednesday, March 4, 2020	19:52:09	36	36
Wednesday, March 4, 2020	19:52:10	37	37
Wednesday, March 4, 2020	19:52:11	36	36
Wednesday, March 4, 2020	19:52:12	37	37
Wednesday, March 4, 2020	19:52:13	37	37
Wednesday, March 4, 2020	19:52:14	36	36
Wednesday, March 4, 2020	19:52:15	36	36

Table D-4: Location 4 - Adjusted Evaluation Period - March 4, 2020 19:50

Date	Start Time	1-Second Leq (dBA)	1-Second Leq's Included in Adjusted 10-Minute Leq (dBA)
Wednesday, March 4, 2020	19:52:16	36	36
Wednesday, March 4, 2020	19:52:17	36	36
Wednesday, March 4, 2020	19:52:18	36	36
Wednesday, March 4, 2020	19:52:19	36	36
Wednesday, March 4, 2020	19:52:20	36	36
Wednesday, March 4, 2020	19:52:21	36	36
Wednesday, March 4, 2020	19:52:22	35	35
Wednesday, March 4, 2020	19:52:23	36	36
Wednesday, March 4, 2020	19:52:24	35	35
Wednesday, March 4, 2020	19:52:25	36	36
Wednesday, March 4, 2020	19:52:26	36	36
Wednesday, March 4, 2020	19:52:27	35	35
Wednesday, March 4, 2020	19:52:28	35	35
Wednesday, March 4, 2020	19:52:29	36	36
Wednesday, March 4, 2020	19:52:30	35	35
Wednesday, March 4, 2020	19:52:31	35	35
Wednesday, March 4, 2020	19:52:32	35	35
Wednesday, March 4, 2020	19:52:33	35	35
Wednesday, March 4, 2020	19:52:34	36	36
Wednesday, March 4, 2020	19:52:35	35	35
Wednesday, March 4, 2020	19:52:36	34	34
Wednesday, March 4, 2020	19:52:37	35	35
Wednesday, March 4, 2020	19:52:38	35	35
Wednesday, March 4, 2020	19:52:39	35	35
Wednesday, March 4, 2020	19:52:40	36	36
Wednesday, March 4, 2020	19:52:41	35	35
Wednesday, March 4, 2020	19:52:42	35	35
Wednesday, March 4, 2020	19:52:43	36	36
Wednesday, March 4, 2020	19:52:44	35	35
Wednesday, March 4, 2020	19:52:45	35	35
Wednesday, March 4, 2020	19:52:46	35	35
Wednesday, March 4, 2020	19:52:47	35	35
Wednesday, March 4, 2020	19:52:48	36	36
Wednesday, March 4, 2020	19:52:49	35	35
Wednesday, March 4, 2020	19:52:50	35	35
Wednesday, March 4, 2020	19:52:51	35	35
Wednesday, March 4, 2020	19:52:52	35	35
Wednesday, March 4, 2020	19:52:53	35	35
Wednesday, March 4, 2020	19:52:54	36	36
Wednesday, March 4, 2020	19:52:55	36	36
Wednesday, March 4, 2020	19:52:56	35	35
Wednesday, March 4, 2020	19:52:57	35	35
Wednesday, March 4, 2020	19:52:58	35	35
Wednesday, March 4, 2020	19:52:59	35	35
Wednesday, March 4, 2020	19:53:00	35	35
Wednesday, March 4, 2020	19:53:01	35	35
Wednesday, March 4, 2020	19:53:02	35	35
Wednesday, March 4, 2020	19:53:03	35	35
Wednesday, March 4, 2020	19:53:04	35	35
Wednesday, March 4, 2020	19:53:05	35	35
Wednesday, March 4, 2020	19:53:06	36	36
Wednesday, March 4, 2020	19:53:07	35	35
Wednesday, March 4, 2020	19:53:08	35	35
Wednesday, March 4, 2020	19:53:09	36	36
Wednesday, March 4, 2020	19:53:10	35	35
Wednesday, March 4, 2020	19:53:11	36	36
Wednesday, March 4, 2020	19:53:12	36	36
Wednesday, March 4, 2020	19:53:13	36	36
Wednesday, March 4, 2020	19:53:14	34	34
Wednesday, March 4, 2020	19:53:15	35	35
Wednesday, March 4, 2020	19:53:16	35	35
Wednesday, March 4, 2020	19:53:17	36	36
Wednesday, March 4, 2020	19:53:18	35	35
Wednesday, March 4, 2020	19:53:19	36	36
Wednesday, March 4, 2020	19:53:20	36	36
Wednesday, March 4, 2020	19:53:21	35	35
Wednesday, March 4, 2020	19:53:22	36	36
Wednesday, March 4, 2020	19:53:23	35	35

Table D-4: Location 4 - Adjusted Evaluation Period - March 4, 2020 19:50

Date	Start Time	1-Second Leq (dBA)	1-Second Leq's Included in Adjusted 10-Minute Leq (dBA)
Wednesday, March 4, 2020	19:53:24	36	36
Wednesday, March 4, 2020	19:53:25	36	36
Wednesday, March 4, 2020	19:53:26	36	36
Wednesday, March 4, 2020	19:53:27	36	36
Wednesday, March 4, 2020	19:53:28	36	36
Wednesday, March 4, 2020	19:53:29	35	35
Wednesday, March 4, 2020	19:53:30	36	36
Wednesday, March 4, 2020	19:53:31	35	35
Wednesday, March 4, 2020	19:53:32	35	35
Wednesday, March 4, 2020	19:53:33	34	34
Wednesday, March 4, 2020	19:53:34	35	35
Wednesday, March 4, 2020	19:53:35	34	34
Wednesday, March 4, 2020	19:53:36	34	34
Wednesday, March 4, 2020	19:53:37	34	34
Wednesday, March 4, 2020	19:53:38	34	34
Wednesday, March 4, 2020	19:53:39	34	34
Wednesday, March 4, 2020	19:53:40	35	35
Wednesday, March 4, 2020	19:53:41	35	35
Wednesday, March 4, 2020	19:53:42	35	35
Wednesday, March 4, 2020	19:53:43	35	35
Wednesday, March 4, 2020	19:53:44	35	35
Wednesday, March 4, 2020	19:53:45	35	35
Wednesday, March 4, 2020	19:53:46	35	35
Wednesday, March 4, 2020	19:53:47	35	35
Wednesday, March 4, 2020	19:53:48	35	35
Wednesday, March 4, 2020	19:53:49	35	35
Wednesday, March 4, 2020	19:53:50	35	35
Wednesday, March 4, 2020	19:53:51	36	36
Wednesday, March 4, 2020	19:53:52	35	35
Wednesday, March 4, 2020	19:53:53	35	35
Wednesday, March 4, 2020	19:53:54	35	35
Wednesday, March 4, 2020	19:53:55	35	35
Wednesday, March 4, 2020	19:53:56	35	35
Wednesday, March 4, 2020	19:53:57	35	35
Wednesday, March 4, 2020	19:53:58	35	35
Wednesday, March 4, 2020	19:53:59	35	35
Wednesday, March 4, 2020	19:54:00	35	35
Wednesday, March 4, 2020	19:54:01	35	35
Wednesday, March 4, 2020	19:54:02	35	35
Wednesday, March 4, 2020	19:54:03	34	34
Wednesday, March 4, 2020	19:54:04	35	35
Wednesday, March 4, 2020	19:54:05	35	35
Wednesday, March 4, 2020	19:54:06	35	35
Wednesday, March 4, 2020	19:54:07	35	35
Wednesday, March 4, 2020	19:54:08	35	35
Wednesday, March 4, 2020	19:54:09	35	35
Wednesday, March 4, 2020	19:54:10	35	35
Wednesday, March 4, 2020	19:54:11	35	35
Wednesday, March 4, 2020	19:54:12	34	34
Wednesday, March 4, 2020	19:54:13	34	34
Wednesday, March 4, 2020	19:54:14	34	34
Wednesday, March 4, 2020	19:54:15	35	35
Wednesday, March 4, 2020	19:54:16	35	35
Wednesday, March 4, 2020	19:54:17	35	35
Wednesday, March 4, 2020	19:54:18	36	36
Wednesday, March 4, 2020	19:54:19	35	35
Wednesday, March 4, 2020	19:54:20	35	35
Wednesday, March 4, 2020	19:54:21	35	35
Wednesday, March 4, 2020	19:54:22	35	35
Wednesday, March 4, 2020	19:54:23	35	35
Wednesday, March 4, 2020	19:54:24	35	35
Wednesday, March 4, 2020	19:54:25	35	35
Wednesday, March 4, 2020	19:54:26	35	35
Wednesday, March 4, 2020	19:54:27	35	35
Wednesday, March 4, 2020	19:54:28	35	35
Wednesday, March 4, 2020	19:54:29	35	35
Wednesday, March 4, 2020	19:54:30	35	35
Wednesday, March 4, 2020	19:54:31	35	35

Table D-4: Location 4 - Adjusted Evaluation Period - March 4, 2020 19:50

Date	Start Time	1-Second Leq (dBA)	1-Second Leq's Included in Adjusted 10-Minute Leq (dBA)
Wednesday, March 4, 2020	19:54:32	35	35
Wednesday, March 4, 2020	19:54:33	34	34
Wednesday, March 4, 2020	19:54:34	35	35
Wednesday, March 4, 2020	19:54:35	35	35
Wednesday, March 4, 2020	19:54:36	35	35
Wednesday, March 4, 2020	19:54:37	35	35
Wednesday, March 4, 2020	19:54:38	35	35
Wednesday, March 4, 2020	19:54:39	36	36
Wednesday, March 4, 2020	19:54:40	35	35
Wednesday, March 4, 2020	19:54:41	36	36
Wednesday, March 4, 2020	19:54:42	35	35
Wednesday, March 4, 2020	19:54:43	35	35
Wednesday, March 4, 2020	19:54:44	36	36
Wednesday, March 4, 2020	19:54:45	35	35
Wednesday, March 4, 2020	19:54:46	35	35
Wednesday, March 4, 2020	19:54:47	35	35
Wednesday, March 4, 2020	19:54:48	35	35
Wednesday, March 4, 2020	19:54:49	35	35
Wednesday, March 4, 2020	19:54:50	35	35
Wednesday, March 4, 2020	19:54:51	34	34
Wednesday, March 4, 2020	19:54:52	35	35
Wednesday, March 4, 2020	19:54:53	35	35
Wednesday, March 4, 2020	19:54:54	36	36
Wednesday, March 4, 2020	19:54:55	35	35
Wednesday, March 4, 2020	19:54:56	35	35
Wednesday, March 4, 2020	19:54:57	36	36
Wednesday, March 4, 2020	19:54:58	35	35
Wednesday, March 4, 2020	19:54:59	35	35
Wednesday, March 4, 2020	19:55:00	36	36
Wednesday, March 4, 2020	19:55:01	35	35
Wednesday, March 4, 2020	19:55:02	35	35
Wednesday, March 4, 2020	19:55:03	35	35
Wednesday, March 4, 2020	19:55:04	35	35
Wednesday, March 4, 2020	19:55:05	36	36
Wednesday, March 4, 2020	19:55:06	36	36
Wednesday, March 4, 2020	19:55:07	36	36
Wednesday, March 4, 2020	19:55:08	36	36
Wednesday, March 4, 2020	19:55:09	35	35
Wednesday, March 4, 2020	19:55:10	35	35
Wednesday, March 4, 2020	19:55:11	36	36
Wednesday, March 4, 2020	19:55:12	36	36
Wednesday, March 4, 2020	19:55:13	36	36
Wednesday, March 4, 2020	19:55:14	36	36
Wednesday, March 4, 2020	19:55:15	36	36
Wednesday, March 4, 2020	19:55:16	36	36
Wednesday, March 4, 2020	19:55:17	35	35
Wednesday, March 4, 2020	19:55:18	35	35
Wednesday, March 4, 2020	19:55:19	35	35
Wednesday, March 4, 2020	19:55:20	35	35
Wednesday, March 4, 2020	19:55:21	36	36
Wednesday, March 4, 2020	19:55:22	36	36
Wednesday, March 4, 2020	19:55:23	36	36
Wednesday, March 4, 2020	19:55:24	36	36
Wednesday, March 4, 2020	19:55:25	35	35
Wednesday, March 4, 2020	19:55:26	36	36
Wednesday, March 4, 2020	19:55:27	36	36
Wednesday, March 4, 2020	19:55:28	35	35
Wednesday, March 4, 2020	19:55:29	35	35
Wednesday, March 4, 2020	19:55:30	35	35
Wednesday, March 4, 2020	19:55:31	35	35
Wednesday, March 4, 2020	19:55:32	36	36
Wednesday, March 4, 2020	19:55:33	35	35
Wednesday, March 4, 2020	19:55:34	35	35
Wednesday, March 4, 2020	19:55:35	35	35
Wednesday, March 4, 2020	19:55:36	35	35
Wednesday, March 4, 2020	19:55:37	35	35
Wednesday, March 4, 2020	19:55:38	35	35
Wednesday, March 4, 2020	19:55:39	35	35

Table D-4: Location 4 - Adjusted Evaluation Period - March 4, 2020 19:50

Date	Start Time	1-Second Leq (dBA)	1-Second Leq's Included in Adjusted 10-Minute Leq (dBA)
Wednesday, March 4, 2020	19:55:40	36	36
Wednesday, March 4, 2020	19:55:41	36	36
Wednesday, March 4, 2020	19:55:42	36	36
Wednesday, March 4, 2020	19:55:43	36	36
Wednesday, March 4, 2020	19:55:44	35	35
Wednesday, March 4, 2020	19:55:45	35	35
Wednesday, March 4, 2020	19:55:46	36	36
Wednesday, March 4, 2020	19:55:47	35	35
Wednesday, March 4, 2020	19:55:48	36	36
Wednesday, March 4, 2020	19:55:49	36	36
Wednesday, March 4, 2020	19:55:50	36	36
Wednesday, March 4, 2020	19:55:51	36	36
Wednesday, March 4, 2020	19:55:52	35	35
Wednesday, March 4, 2020	19:55:53	35	35
Wednesday, March 4, 2020	19:55:54	36	36
Wednesday, March 4, 2020	19:55:55	36	36
Wednesday, March 4, 2020	19:55:56	36	36
Wednesday, March 4, 2020	19:55:57	36	36
Wednesday, March 4, 2020	19:55:58	36	36
Wednesday, March 4, 2020	19:55:59	36	36
Wednesday, March 4, 2020	19:56:00	37	37
Wednesday, March 4, 2020	19:56:01	36	36
Wednesday, March 4, 2020	19:56:02	36	36
Wednesday, March 4, 2020	19:56:03	35	35
Wednesday, March 4, 2020	19:56:04	35	35
Wednesday, March 4, 2020	19:56:05	35	35
Wednesday, March 4, 2020	19:56:06	35	35
Wednesday, March 4, 2020	19:56:07	35	35
Wednesday, March 4, 2020	19:56:08	36	36
Wednesday, March 4, 2020	19:56:09	36	36
Wednesday, March 4, 2020	19:56:10	37	37
Wednesday, March 4, 2020	19:56:11	36	36
Wednesday, March 4, 2020	19:56:12	36	36
Wednesday, March 4, 2020	19:56:13	35	35
Wednesday, March 4, 2020	19:56:14	35	35
Wednesday, March 4, 2020	19:56:15	37	37
Wednesday, March 4, 2020	19:56:16	36	36
Wednesday, March 4, 2020	19:56:17	36	36
Wednesday, March 4, 2020	19:56:18	36	36
Wednesday, March 4, 2020	19:56:19	35	35
Wednesday, March 4, 2020	19:56:20	37	37
Wednesday, March 4, 2020	19:56:21	36	36
Wednesday, March 4, 2020	19:56:22	35	35
Wednesday, March 4, 2020	19:56:23	36	36
Wednesday, March 4, 2020	19:56:24	36	36
Wednesday, March 4, 2020	19:56:25	36	36
Wednesday, March 4, 2020	19:56:26	35	35
Wednesday, March 4, 2020	19:56:27	36	36
Wednesday, March 4, 2020	19:56:28	36	36
Wednesday, March 4, 2020	19:56:29	35	35
Wednesday, March 4, 2020	19:56:30	36	36
Wednesday, March 4, 2020	19:56:31	36	36
Wednesday, March 4, 2020	19:56:32	35	35
Wednesday, March 4, 2020	19:56:33	36	36
Wednesday, March 4, 2020	19:56:34	37	37
Wednesday, March 4, 2020	19:56:35	36	36
Wednesday, March 4, 2020	19:56:36	37	37
Wednesday, March 4, 2020	19:56:37	36	36
Wednesday, March 4, 2020	19:56:38	36	36
Wednesday, March 4, 2020	19:56:39	36	36
Wednesday, March 4, 2020	19:56:40	37	37
Wednesday, March 4, 2020	19:56:41	36	36
Wednesday, March 4, 2020	19:56:42	35	35
Wednesday, March 4, 2020	19:56:43	35	35
Wednesday, March 4, 2020	19:56:44	37	37
Wednesday, March 4, 2020	19:56:45	36	36
Wednesday, March 4, 2020	19:56:46	36	36
Wednesday, March 4, 2020	19:56:47	37	37

Table D-4: Location 4 - Adjusted Evaluation Period - March 4, 2020 19:50

Date	Start Time	1-Second Leq (dBA)	1-Second Leq's Included in Adjusted 10-Minute Leq (dBA)
Wednesday, March 4, 2020	19:56:48	35	35
Wednesday, March 4, 2020	19:56:49	37	37
Wednesday, March 4, 2020	19:56:50	36	36
Wednesday, March 4, 2020	19:56:51	35	35
Wednesday, March 4, 2020	19:56:52	36	36
Wednesday, March 4, 2020	19:56:53	35	35
Wednesday, March 4, 2020	19:56:54	35	35
Wednesday, March 4, 2020	19:56:55	35	35
Wednesday, March 4, 2020	19:56:56	35	35
Wednesday, March 4, 2020	19:56:57	36	36
Wednesday, March 4, 2020	19:56:58	36	36
Wednesday, March 4, 2020	19:56:59	36	36
Wednesday, March 4, 2020	19:57:00	35	35
Wednesday, March 4, 2020	19:57:01	65	
Wednesday, March 4, 2020	19:57:02	36	36
Wednesday, March 4, 2020	19:57:03	36	36
Wednesday, March 4, 2020	19:57:04	35	35
Wednesday, March 4, 2020	19:57:05	35	35
Wednesday, March 4, 2020	19:57:06	36	36
Wednesday, March 4, 2020	19:57:07	35	35
Wednesday, March 4, 2020	19:57:08	37	37
Wednesday, March 4, 2020	19:57:09	35	35
Wednesday, March 4, 2020	19:57:10	36	36
Wednesday, March 4, 2020	19:57:11	35	35
Wednesday, March 4, 2020	19:57:12	35	35
Wednesday, March 4, 2020	19:57:13	36	36
Wednesday, March 4, 2020	19:57:14	36	36
Wednesday, March 4, 2020	19:57:15	35	35
Wednesday, March 4, 2020	19:57:16	38	38
Wednesday, March 4, 2020	19:57:17	38	38
Wednesday, March 4, 2020	19:57:18	37	37
Wednesday, March 4, 2020	19:57:19	35	35
Wednesday, March 4, 2020	19:57:20	36	36
Wednesday, March 4, 2020	19:57:21	36	36
Wednesday, March 4, 2020	19:57:22	36	36
Wednesday, March 4, 2020	19:57:23	36	36
Wednesday, March 4, 2020	19:57:24	36	36
Wednesday, March 4, 2020	19:57:25	34	34
Wednesday, March 4, 2020	19:57:26	37	37
Wednesday, March 4, 2020	19:57:27	37	37
Wednesday, March 4, 2020	19:57:28	36	36
Wednesday, March 4, 2020	19:57:29	37	37
Wednesday, March 4, 2020	19:57:30	35	35
Wednesday, March 4, 2020	19:57:31	35	35
Wednesday, March 4, 2020	19:57:32	36	36
Wednesday, March 4, 2020	19:57:33	35	35
Wednesday, March 4, 2020	19:57:34	36	36
Wednesday, March 4, 2020	19:57:35	36	36
Wednesday, March 4, 2020	19:57:36	35	35
Wednesday, March 4, 2020	19:57:37	35	35
Wednesday, March 4, 2020	19:57:38	35	35
Wednesday, March 4, 2020	19:57:39	34	34
Wednesday, March 4, 2020	19:57:40	37	37
Wednesday, March 4, 2020	19:57:41	35	35
Wednesday, March 4, 2020	19:57:42	37	37
Wednesday, March 4, 2020	19:57:43	35	35
Wednesday, March 4, 2020	19:57:44	35	35
Wednesday, March 4, 2020	19:57:45	35	35
Wednesday, March 4, 2020	19:57:46	35	35
Wednesday, March 4, 2020	19:57:47	35	35
Wednesday, March 4, 2020	19:57:48	36	36
Wednesday, March 4, 2020	19:57:49	36	36
Wednesday, March 4, 2020	19:57:50	36	36
Wednesday, March 4, 2020	19:57:51	36	36
Wednesday, March 4, 2020	19:57:52	35	35
Wednesday, March 4, 2020	19:57:53	36	36
Wednesday, March 4, 2020	19:57:54	35	35
Wednesday, March 4, 2020	19:57:55	35	35

Table D-4: Location 4 - Adjusted Evaluation Period - March 4, 2020 19:50

Date	Start Time	1-Second Leq (dBA)	1-Second Leq's Included in Adjusted 10-Minute Leq (dBA)
Wednesday, March 4, 2020	19:57:56	36	36
Wednesday, March 4, 2020	19:57:57	35	35
Wednesday, March 4, 2020	19:57:58	36	36
Wednesday, March 4, 2020	19:57:59	35	35
Wednesday, March 4, 2020	19:58:00	35	35
Wednesday, March 4, 2020	19:58:01	36	36
Wednesday, March 4, 2020	19:58:02	35	35
Wednesday, March 4, 2020	19:58:03	35	35
Wednesday, March 4, 2020	19:58:04	35	35
Wednesday, March 4, 2020	19:58:05	35	35
Wednesday, March 4, 2020	19:58:06	37	37
Wednesday, March 4, 2020	19:58:07	35	35
Wednesday, March 4, 2020	19:58:08	35	35
Wednesday, March 4, 2020	19:58:09	36	36
Wednesday, March 4, 2020	19:58:10	35	35
Wednesday, March 4, 2020	19:58:11	35	35
Wednesday, March 4, 2020	19:58:12	37	37
Wednesday, March 4, 2020	19:58:13	35	35
Wednesday, March 4, 2020	19:58:14	36	36
Wednesday, March 4, 2020	19:58:15	37	37
Wednesday, March 4, 2020	19:58:16	35	35
Wednesday, March 4, 2020	19:58:17	36	36
Wednesday, March 4, 2020	19:58:18	35	35
Wednesday, March 4, 2020	19:58:19	36	36
Wednesday, March 4, 2020	19:58:20	35	35
Wednesday, March 4, 2020	19:58:21	35	35
Wednesday, March 4, 2020	19:58:22	36	36
Wednesday, March 4, 2020	19:58:23	35	35
Wednesday, March 4, 2020	19:58:24	36	36
Wednesday, March 4, 2020	19:58:25	36	36
Wednesday, March 4, 2020	19:58:26	34	34
Wednesday, March 4, 2020	19:58:27	35	35
Wednesday, March 4, 2020	19:58:28	36	36
Wednesday, March 4, 2020	19:58:29	35	35
Wednesday, March 4, 2020	19:58:30	36	36
Wednesday, March 4, 2020	19:58:31	35	35
Wednesday, March 4, 2020	19:58:32	35	35
Wednesday, March 4, 2020	19:58:33	34	34
Wednesday, March 4, 2020	19:58:34	35	35
Wednesday, March 4, 2020	19:58:35	35	35
Wednesday, March 4, 2020	19:58:36	35	35
Wednesday, March 4, 2020	19:58:37	34	34
Wednesday, March 4, 2020	19:58:38	36	36
Wednesday, March 4, 2020	19:58:39	35	35
Wednesday, March 4, 2020	19:58:40	36	36
Wednesday, March 4, 2020	19:58:41	37	37
Wednesday, March 4, 2020	19:58:42	35	35
Wednesday, March 4, 2020	19:58:43	36	36
Wednesday, March 4, 2020	19:58:44	35	35
Wednesday, March 4, 2020	19:58:45	35	35
Wednesday, March 4, 2020	19:58:46	35	35
Wednesday, March 4, 2020	19:58:47	35	35
Wednesday, March 4, 2020	19:58:48	36	36
Wednesday, March 4, 2020	19:58:49	35	35
Wednesday, March 4, 2020	19:58:50	35	35
Wednesday, March 4, 2020	19:58:51	35	35
Wednesday, March 4, 2020	19:58:52	37	37
Wednesday, March 4, 2020	19:58:53	35	35
Wednesday, March 4, 2020	19:58:54	37	37
Wednesday, March 4, 2020	19:58:55	66	
Wednesday, March 4, 2020	19:58:56	52	52
Wednesday, March 4, 2020	19:58:57	49	49
Wednesday, March 4, 2020	19:58:58	41	41
Wednesday, March 4, 2020	19:58:59	36	36
Wednesday, March 4, 2020	19:59:00	35	35
Wednesday, March 4, 2020	19:59:01	63	
Wednesday, March 4, 2020	19:59:02	60	60
Wednesday, March 4, 2020	19:59:03	53	53

Table D-4: Location 4 - Adjusted Evaluation Period - March 4, 2020 19:50

Date	Start Time	1-Second Leq (dBA)	1-Second Leq's Included in Adjusted 10-Minute Leq (dBA)
Wednesday, March 4, 2020	19:59:04	36	36
Wednesday, March 4, 2020	19:59:05	63	
Wednesday, March 4, 2020	19:59:06	35	35
Wednesday, March 4, 2020	19:59:07	37	37
Wednesday, March 4, 2020	19:59:08	37	37
Wednesday, March 4, 2020	19:59:09	35	35
Wednesday, March 4, 2020	19:59:10	36	36
Wednesday, March 4, 2020	19:59:11	34	34
Wednesday, March 4, 2020	19:59:12	35	35
Wednesday, March 4, 2020	19:59:13	36	36
Wednesday, March 4, 2020	19:59:14	34	34
Wednesday, March 4, 2020	19:59:15	35	35
Wednesday, March 4, 2020	19:59:16	36	36
Wednesday, March 4, 2020	19:59:17	35	35
Wednesday, March 4, 2020	19:59:18	36	36
Wednesday, March 4, 2020	19:59:19	35	35
Wednesday, March 4, 2020	19:59:20	35	35
Wednesday, March 4, 2020	19:59:21	36	36
Wednesday, March 4, 2020	19:59:22	34	34
Wednesday, March 4, 2020	19:59:23	36	36
Wednesday, March 4, 2020	19:59:24	36	36
Wednesday, March 4, 2020	19:59:25	36	36
Wednesday, March 4, 2020	19:59:26	36	36
Wednesday, March 4, 2020	19:59:27	37	37
Wednesday, March 4, 2020	19:59:28	37	37
Wednesday, March 4, 2020	19:59:29	37	37
Wednesday, March 4, 2020	19:59:30	35	35
Wednesday, March 4, 2020	19:59:31	37	37
Wednesday, March 4, 2020	19:59:32	36	36
Wednesday, March 4, 2020	19:59:33	36	36
Wednesday, March 4, 2020	19:59:34	37	37
Wednesday, March 4, 2020	19:59:35	37	37
Wednesday, March 4, 2020	19:59:36	36	36
Wednesday, March 4, 2020	19:59:37	36	36
Wednesday, March 4, 2020	19:59:38	35	35
Wednesday, March 4, 2020	19:59:39	36	36
Wednesday, March 4, 2020	19:59:40	36	36
Wednesday, March 4, 2020	19:59:41	36	36
Wednesday, March 4, 2020	19:59:42	37	37
Wednesday, March 4, 2020	19:59:43	35	35
Wednesday, March 4, 2020	19:59:44	36	36
Wednesday, March 4, 2020	19:59:45	36	36
Wednesday, March 4, 2020	19:59:46	35	35
Wednesday, March 4, 2020	19:59:47	36	36
Wednesday, March 4, 2020	19:59:48	36	36
Wednesday, March 4, 2020	19:59:49	35	35
Wednesday, March 4, 2020	19:59:50	36	36
Wednesday, March 4, 2020	19:59:51	63	
Wednesday, March 4, 2020	19:59:52	52	52
Wednesday, March 4, 2020	19:59:53	43	43
Wednesday, March 4, 2020	19:59:54	35	35
Wednesday, March 4, 2020	19:59:55	36	36
Wednesday, March 4, 2020	19:59:56	64	
Wednesday, March 4, 2020	19:59:57	54	54
Wednesday, March 4, 2020	19:59:58	51	51
Wednesday, March 4, 2020	19:59:59	35	35

Table D-5: Location 4 - Adjusted Evaluation Period - March 4, 2020 21:20

Date	Start Time	1-Second Leq (dBA)	1-Second Leq's Included in Adjusted 10-Minute Leq (dBA)
Wednesday, March 4, 2020	21:20:00	34	34
Wednesday, March 4, 2020	21:20:01	36	36
Wednesday, March 4, 2020	21:20:02	35	35
Wednesday, March 4, 2020	21:20:03	34	34
Wednesday, March 4, 2020	21:20:04	34	34
Wednesday, March 4, 2020	21:20:05	35	35
Wednesday, March 4, 2020	21:20:06	34	34
Wednesday, March 4, 2020	21:20:07	35	35
Wednesday, March 4, 2020	21:20:08	33	33
Wednesday, March 4, 2020	21:20:09	35	35
Wednesday, March 4, 2020	21:20:10	35	35
Wednesday, March 4, 2020	21:20:11	36	36
Wednesday, March 4, 2020	21:20:12	35	35
Wednesday, March 4, 2020	21:20:13	35	35
Wednesday, March 4, 2020	21:20:14	35	35
Wednesday, March 4, 2020	21:20:15	34	34
Wednesday, March 4, 2020	21:20:16	34	34
Wednesday, March 4, 2020	21:20:17	34	34
Wednesday, March 4, 2020	21:20:18	34	34
Wednesday, March 4, 2020	21:20:19	33	33
Wednesday, March 4, 2020	21:20:20	35	35
Wednesday, March 4, 2020	21:20:21	33	33
Wednesday, March 4, 2020	21:20:22	34	34
Wednesday, March 4, 2020	21:20:23	35	35
Wednesday, March 4, 2020	21:20:24	34	34
Wednesday, March 4, 2020	21:20:25	35	35
Wednesday, March 4, 2020	21:20:26	36	36
Wednesday, March 4, 2020	21:20:27	33	33
Wednesday, March 4, 2020	21:20:28	36	36
Wednesday, March 4, 2020	21:20:29	35	35
Wednesday, March 4, 2020	21:20:30	34	34
Wednesday, March 4, 2020	21:20:31	34	34
Wednesday, March 4, 2020	21:20:32	34	34
Wednesday, March 4, 2020	21:20:33	35	35
Wednesday, March 4, 2020	21:20:34	35	35
Wednesday, March 4, 2020	21:20:35	34	34
Wednesday, March 4, 2020	21:20:36	36	36
Wednesday, March 4, 2020	21:20:37	35	35
Wednesday, March 4, 2020	21:20:38	35	35
Wednesday, March 4, 2020	21:20:39	36	36
Wednesday, March 4, 2020	21:20:40	33	33
Wednesday, March 4, 2020	21:20:41	34	34
Wednesday, March 4, 2020	21:20:42	35	35
Wednesday, March 4, 2020	21:20:43	34	34
Wednesday, March 4, 2020	21:20:44	34	34
Wednesday, March 4, 2020	21:20:45	33	33
Wednesday, March 4, 2020	21:20:46	34	34
Wednesday, March 4, 2020	21:20:47	35	35
Wednesday, March 4, 2020	21:20:48	34	34
Wednesday, March 4, 2020	21:20:49	35	35
Wednesday, March 4, 2020	21:20:50	34	34
Wednesday, March 4, 2020	21:20:51	34	34
Wednesday, March 4, 2020	21:20:52	35	35
Wednesday, March 4, 2020	21:20:53	33	33
Wednesday, March 4, 2020	21:20:54	34	34
Wednesday, March 4, 2020	21:20:55	34	34
Wednesday, March 4, 2020	21:20:56	33	33
Wednesday, March 4, 2020	21:20:57	34	34
Wednesday, March 4, 2020	21:20:58	34	34
Wednesday, March 4, 2020	21:20:59	33	33
Wednesday, March 4, 2020	21:21:00	35	35
Wednesday, March 4, 2020	21:21:01	34	34
Wednesday, March 4, 2020	21:21:02	34	34
Wednesday, March 4, 2020	21:21:03	33	33
Wednesday, March 4, 2020	21:21:04	34	34
Wednesday, March 4, 2020	21:21:05	34	34
Wednesday, March 4, 2020	21:21:06	34	34
Wednesday, March 4, 2020	21:21:07	34	34

Table D-5: Location 4 - Adjusted Evaluation Period - March 4, 2020 21:20

Date	Start Time	1-Second Leq (dBA)	1-Second Leq's Included in Adjusted 10-Minute Leq (dBA)
Wednesday, March 4, 2020	21:21:08	35	35
Wednesday, March 4, 2020	21:21:09	34	34
Wednesday, March 4, 2020	21:21:10	34	34
Wednesday, March 4, 2020	21:21:11	34	34
Wednesday, March 4, 2020	21:21:12	34	34
Wednesday, March 4, 2020	21:21:13	35	35
Wednesday, March 4, 2020	21:21:14	33	33
Wednesday, March 4, 2020	21:21:15	34	34
Wednesday, March 4, 2020	21:21:16	34	34
Wednesday, March 4, 2020	21:21:17	34	34
Wednesday, March 4, 2020	21:21:18	34	34
Wednesday, March 4, 2020	21:21:19	35	35
Wednesday, March 4, 2020	21:21:20	34	34
Wednesday, March 4, 2020	21:21:21	35	35
Wednesday, March 4, 2020	21:21:22	35	35
Wednesday, March 4, 2020	21:21:23	34	34
Wednesday, March 4, 2020	21:21:24	35	35
Wednesday, March 4, 2020	21:21:25	34	34
Wednesday, March 4, 2020	21:21:26	34	34
Wednesday, March 4, 2020	21:21:27	35	35
Wednesday, March 4, 2020	21:21:28	33	33
Wednesday, March 4, 2020	21:21:29	34	34
Wednesday, March 4, 2020	21:21:30	33	33
Wednesday, March 4, 2020	21:21:31	33	33
Wednesday, March 4, 2020	21:21:32	34	34
Wednesday, March 4, 2020	21:21:33	33	33
Wednesday, March 4, 2020	21:21:34	35	35
Wednesday, March 4, 2020	21:21:35	34	34
Wednesday, March 4, 2020	21:21:36	33	33
Wednesday, March 4, 2020	21:21:37	34	34
Wednesday, March 4, 2020	21:21:38	33	33
Wednesday, March 4, 2020	21:21:39	33	33
Wednesday, March 4, 2020	21:21:40	34	34
Wednesday, March 4, 2020	21:21:41	33	33
Wednesday, March 4, 2020	21:21:42	34	34
Wednesday, March 4, 2020	21:21:43	36	36
Wednesday, March 4, 2020	21:21:44	33	33
Wednesday, March 4, 2020	21:21:45	34	34
Wednesday, March 4, 2020	21:21:46	33	33
Wednesday, March 4, 2020	21:21:47	34	34
Wednesday, March 4, 2020	21:21:48	34	34
Wednesday, March 4, 2020	21:21:49	33	33
Wednesday, March 4, 2020	21:21:50	33	33
Wednesday, March 4, 2020	21:21:51	36	36
Wednesday, March 4, 2020	21:21:52	34	34
Wednesday, March 4, 2020	21:21:53	35	35
Wednesday, March 4, 2020	21:21:54	34	34
Wednesday, March 4, 2020	21:21:55	34	34
Wednesday, March 4, 2020	21:21:56	34	34
Wednesday, March 4, 2020	21:21:57	33	33
Wednesday, March 4, 2020	21:21:58	33	33
Wednesday, March 4, 2020	21:21:59	34	34
Wednesday, March 4, 2020	21:22:00	33	33
Wednesday, March 4, 2020	21:22:01	35	35
Wednesday, March 4, 2020	21:22:02	34	34
Wednesday, March 4, 2020	21:22:03	34	34
Wednesday, March 4, 2020	21:22:04	35	35
Wednesday, March 4, 2020	21:22:05	33	33
Wednesday, March 4, 2020	21:22:06	34	34
Wednesday, March 4, 2020	21:22:07	33	33
Wednesday, March 4, 2020	21:22:08	33	33
Wednesday, March 4, 2020	21:22:09	34	34
Wednesday, March 4, 2020	21:22:10	34	34
Wednesday, March 4, 2020	21:22:11	33	33
Wednesday, March 4, 2020	21:22:12	34	34
Wednesday, March 4, 2020	21:22:13	33	33
Wednesday, March 4, 2020	21:22:14	33	33
Wednesday, March 4, 2020	21:22:15	34	34

Table D-5: Location 4 - Adjusted Evaluation Period - March 4, 2020 21:20

Date	Start Time	1-Second Leq (dBA)	1-Second Leq's Included in Adjusted 10-Minute Leq (dBA)
Wednesday, March 4, 2020	21:22:16	33	33
Wednesday, March 4, 2020	21:22:17	33	33
Wednesday, March 4, 2020	21:22:18	33	33
Wednesday, March 4, 2020	21:22:19	33	33
Wednesday, March 4, 2020	21:22:20	34	34
Wednesday, March 4, 2020	21:22:21	34	34
Wednesday, March 4, 2020	21:22:22	36	36
Wednesday, March 4, 2020	21:22:23	35	35
Wednesday, March 4, 2020	21:22:24	34	34
Wednesday, March 4, 2020	21:22:25	35	35
Wednesday, March 4, 2020	21:22:26	33	33
Wednesday, March 4, 2020	21:22:27	35	35
Wednesday, March 4, 2020	21:22:28	33	33
Wednesday, March 4, 2020	21:22:29	34	34
Wednesday, March 4, 2020	21:22:30	33	33
Wednesday, March 4, 2020	21:22:31	34	34
Wednesday, March 4, 2020	21:22:32	33	33
Wednesday, March 4, 2020	21:22:33	35	35
Wednesday, March 4, 2020	21:22:34	34	34
Wednesday, March 4, 2020	21:22:35	36	36
Wednesday, March 4, 2020	21:22:36	34	34
Wednesday, March 4, 2020	21:22:37	33	33
Wednesday, March 4, 2020	21:22:38	33	33
Wednesday, March 4, 2020	21:22:39	33	33
Wednesday, March 4, 2020	21:22:40	33	33
Wednesday, March 4, 2020	21:22:41	33	33
Wednesday, March 4, 2020	21:22:42	33	33
Wednesday, March 4, 2020	21:22:43	33	33
Wednesday, March 4, 2020	21:22:44	34	34
Wednesday, March 4, 2020	21:22:45	33	33
Wednesday, March 4, 2020	21:22:46	34	34
Wednesday, March 4, 2020	21:22:47	33	33
Wednesday, March 4, 2020	21:22:48	32	32
Wednesday, March 4, 2020	21:22:49	33	33
Wednesday, March 4, 2020	21:22:50	33	33
Wednesday, March 4, 2020	21:22:51	33	33
Wednesday, March 4, 2020	21:22:52	34	34
Wednesday, March 4, 2020	21:22:53	33	33
Wednesday, March 4, 2020	21:22:54	34	34
Wednesday, March 4, 2020	21:22:55	33	33
Wednesday, March 4, 2020	21:22:56	33	33
Wednesday, March 4, 2020	21:22:57	33	33
Wednesday, March 4, 2020	21:22:58	32	32
Wednesday, March 4, 2020	21:22:59	33	33
Wednesday, March 4, 2020	21:23:00	33	33
Wednesday, March 4, 2020	21:23:01	33	33
Wednesday, March 4, 2020	21:23:02	33	33
Wednesday, March 4, 2020	21:23:03	33	33
Wednesday, March 4, 2020	21:23:04	32	32
Wednesday, March 4, 2020	21:23:05	34	34
Wednesday, March 4, 2020	21:23:06	34	34
Wednesday, March 4, 2020	21:23:07	35	35
Wednesday, March 4, 2020	21:23:08	34	34
Wednesday, March 4, 2020	21:23:09	33	33
Wednesday, March 4, 2020	21:23:10	35	35
Wednesday, March 4, 2020	21:23:11	33	33
Wednesday, March 4, 2020	21:23:12	33	33
Wednesday, March 4, 2020	21:23:13	34	34
Wednesday, March 4, 2020	21:23:14	33	33
Wednesday, March 4, 2020	21:23:15	34	34
Wednesday, March 4, 2020	21:23:16	33	33
Wednesday, March 4, 2020	21:23:17	32	32
Wednesday, March 4, 2020	21:23:18	33	33
Wednesday, March 4, 2020	21:23:19	34	34
Wednesday, March 4, 2020	21:23:20	33	33
Wednesday, March 4, 2020	21:23:21	35	35
Wednesday, March 4, 2020	21:23:22	33	33
Wednesday, March 4, 2020	21:23:23	34	34

Table D-5: Location 4 - Adjusted Evaluation Period - March 4, 2020 21:20

Date	Start Time	1-Second Leq (dBA)	1-Second Leq's Included in Adjusted 10-Minute Leq (dBA)
Wednesday, March 4, 2020	21:23:24	34	34
Wednesday, March 4, 2020	21:23:25	33	33
Wednesday, March 4, 2020	21:23:26	34	34
Wednesday, March 4, 2020	21:23:27	34	34
Wednesday, March 4, 2020	21:23:28	33	33
Wednesday, March 4, 2020	21:23:29	35	35
Wednesday, March 4, 2020	21:23:30	32	32
Wednesday, March 4, 2020	21:23:31	34	34
Wednesday, March 4, 2020	21:23:32	33	33
Wednesday, March 4, 2020	21:23:33	33	33
Wednesday, March 4, 2020	21:23:34	34	34
Wednesday, March 4, 2020	21:23:35	32	32
Wednesday, March 4, 2020	21:23:36	33	33
Wednesday, March 4, 2020	21:23:37	33	33
Wednesday, March 4, 2020	21:23:38	33	33
Wednesday, March 4, 2020	21:23:39	34	34
Wednesday, March 4, 2020	21:23:40	33	33
Wednesday, March 4, 2020	21:23:41	34	34
Wednesday, March 4, 2020	21:23:42	34	34
Wednesday, March 4, 2020	21:23:43	33	33
Wednesday, March 4, 2020	21:23:44	35	35
Wednesday, March 4, 2020	21:23:45	33	33
Wednesday, March 4, 2020	21:23:46	33	33
Wednesday, March 4, 2020	21:23:47	34	34
Wednesday, March 4, 2020	21:23:48	33	33
Wednesday, March 4, 2020	21:23:49	32	32
Wednesday, March 4, 2020	21:23:50	34	34
Wednesday, March 4, 2020	21:23:51	33	33
Wednesday, March 4, 2020	21:23:52	34	34
Wednesday, March 4, 2020	21:23:53	34	34
Wednesday, March 4, 2020	21:23:54	33	33
Wednesday, March 4, 2020	21:23:55	33	33
Wednesday, March 4, 2020	21:23:56	32	32
Wednesday, March 4, 2020	21:23:57	33	33
Wednesday, March 4, 2020	21:23:58	33	33
Wednesday, March 4, 2020	21:23:59	33	33
Wednesday, March 4, 2020	21:24:00	33	33
Wednesday, March 4, 2020	21:24:01	33	33
Wednesday, March 4, 2020	21:24:02	32	32
Wednesday, March 4, 2020	21:24:03	33	33
Wednesday, March 4, 2020	21:24:04	33	33
Wednesday, March 4, 2020	21:24:05	33	33
Wednesday, March 4, 2020	21:24:06	33	33
Wednesday, March 4, 2020	21:24:07	33	33
Wednesday, March 4, 2020	21:24:08	33	33
Wednesday, March 4, 2020	21:24:09	34	34
Wednesday, March 4, 2020	21:24:10	33	33
Wednesday, March 4, 2020	21:24:11	35	35
Wednesday, March 4, 2020	21:24:12	33	33
Wednesday, March 4, 2020	21:24:13	34	34
Wednesday, March 4, 2020	21:24:14	34	34
Wednesday, March 4, 2020	21:24:15	33	33
Wednesday, March 4, 2020	21:24:16	34	34
Wednesday, March 4, 2020	21:24:17	34	34
Wednesday, March 4, 2020	21:24:18	33	33
Wednesday, March 4, 2020	21:24:19	34	34
Wednesday, March 4, 2020	21:24:20	33	33
Wednesday, March 4, 2020	21:24:21	32	32
Wednesday, March 4, 2020	21:24:22	35	35
Wednesday, March 4, 2020	21:24:23	33	33
Wednesday, March 4, 2020	21:24:24	34	34
Wednesday, March 4, 2020	21:24:25	34	34
Wednesday, March 4, 2020	21:24:26	32	32
Wednesday, March 4, 2020	21:24:27	35	35
Wednesday, March 4, 2020	21:24:28	33	33
Wednesday, March 4, 2020	21:24:29	34	34
Wednesday, March 4, 2020	21:24:30	34	34
Wednesday, March 4, 2020	21:24:31	33	33

Table D-5: Location 4 - Adjusted Evaluation Period - March 4, 2020 21:20

Date	Start Time	1-Second Leq (dBA)	1-Second Leq's Included in Adjusted 10-Minute Leq (dBA)
Wednesday, March 4, 2020	21:24:32	34	34
Wednesday, March 4, 2020	21:24:33	34	34
Wednesday, March 4, 2020	21:24:34	33	33
Wednesday, March 4, 2020	21:24:35	36	36
Wednesday, March 4, 2020	21:24:36	37	37
Wednesday, March 4, 2020	21:24:37	35	35
Wednesday, March 4, 2020	21:24:38	37	37
Wednesday, March 4, 2020	21:24:39	33	33
Wednesday, March 4, 2020	21:24:40	36	36
Wednesday, March 4, 2020	21:24:41	34	34
Wednesday, March 4, 2020	21:24:42	34	34
Wednesday, March 4, 2020	21:24:43	35	35
Wednesday, March 4, 2020	21:24:44	33	33
Wednesday, March 4, 2020	21:24:45	35	35
Wednesday, March 4, 2020	21:24:46	35	35
Wednesday, March 4, 2020	21:24:47	33	33
Wednesday, March 4, 2020	21:24:48	35	35
Wednesday, March 4, 2020	21:24:49	34	34
Wednesday, March 4, 2020	21:24:50	34	34
Wednesday, March 4, 2020	21:24:51	34	34
Wednesday, March 4, 2020	21:24:52	33	33
Wednesday, March 4, 2020	21:24:53	33	33
Wednesday, March 4, 2020	21:24:54	35	35
Wednesday, March 4, 2020	21:24:55	33	33
Wednesday, March 4, 2020	21:24:56	35	35
Wednesday, March 4, 2020	21:24:57	34	34
Wednesday, March 4, 2020	21:24:58	34	34
Wednesday, March 4, 2020	21:24:59	35	35
Wednesday, March 4, 2020	21:25:00	35	35
Wednesday, March 4, 2020	21:25:01	34	34
Wednesday, March 4, 2020	21:25:02	37	37
Wednesday, March 4, 2020	21:25:03	34	34
Wednesday, March 4, 2020	21:25:04	36	36
Wednesday, March 4, 2020	21:25:05	35	35
Wednesday, March 4, 2020	21:25:06	34	34
Wednesday, March 4, 2020	21:25:07	35	35
Wednesday, March 4, 2020	21:25:08	33	33
Wednesday, March 4, 2020	21:25:09	34	34
Wednesday, March 4, 2020	21:25:10	35	35
Wednesday, March 4, 2020	21:25:11	33	33
Wednesday, March 4, 2020	21:25:12	34	34
Wednesday, March 4, 2020	21:25:13	35	35
Wednesday, March 4, 2020	21:25:14	33	33
Wednesday, March 4, 2020	21:25:15	37	37
Wednesday, March 4, 2020	21:25:16	33	33
Wednesday, March 4, 2020	21:25:17	36	36
Wednesday, March 4, 2020	21:25:18	34	34
Wednesday, March 4, 2020	21:25:19	33	33
Wednesday, March 4, 2020	21:25:20	36	36
Wednesday, March 4, 2020	21:25:21	35	35
Wednesday, March 4, 2020	21:25:22	34	34
Wednesday, March 4, 2020	21:25:23	38	38
Wednesday, March 4, 2020	21:25:24	33	33
Wednesday, March 4, 2020	21:25:25	38	38
Wednesday, March 4, 2020	21:25:26	35	35
Wednesday, March 4, 2020	21:25:27	35	35
Wednesday, March 4, 2020	21:25:28	34	34
Wednesday, March 4, 2020	21:25:29	35	35
Wednesday, March 4, 2020	21:25:30	34	34
Wednesday, March 4, 2020	21:25:31	35	35
Wednesday, March 4, 2020	21:25:32	33	33
Wednesday, March 4, 2020	21:25:33	35	35
Wednesday, March 4, 2020	21:25:34	34	34
Wednesday, March 4, 2020	21:25:35	34	34
Wednesday, March 4, 2020	21:25:36	34	34
Wednesday, March 4, 2020	21:25:37	34	34
Wednesday, March 4, 2020	21:25:38	34	34
Wednesday, March 4, 2020	21:25:39	36	36

Table D-5: Location 4 - Adjusted Evaluation Period - March 4, 2020 21:20

Date	Start Time	1-Second Leq (dBA)	1-Second Leq's Included in Adjusted 10-Minute Leq (dBA)
Wednesday, March 4, 2020	21:25:40	34	34
Wednesday, March 4, 2020	21:25:41	36	36
Wednesday, March 4, 2020	21:25:42	35	35
Wednesday, March 4, 2020	21:25:43	33	33
Wednesday, March 4, 2020	21:25:44	35	35
Wednesday, March 4, 2020	21:25:45	34	34
Wednesday, March 4, 2020	21:25:46	35	35
Wednesday, March 4, 2020	21:25:47	35	35
Wednesday, March 4, 2020	21:25:48	34	34
Wednesday, March 4, 2020	21:25:49	34	34
Wednesday, March 4, 2020	21:25:50	34	34
Wednesday, March 4, 2020	21:25:51	33	33
Wednesday, March 4, 2020	21:25:52	34	34
Wednesday, March 4, 2020	21:25:53	33	33
Wednesday, March 4, 2020	21:25:54	34	34
Wednesday, March 4, 2020	21:25:55	35	35
Wednesday, March 4, 2020	21:25:56	34	34
Wednesday, March 4, 2020	21:25:57	36	36
Wednesday, March 4, 2020	21:25:58	35	35
Wednesday, March 4, 2020	21:25:59	33	33
Wednesday, March 4, 2020	21:26:00	33	33
Wednesday, March 4, 2020	21:26:01	33	33
Wednesday, March 4, 2020	21:26:02	33	33
Wednesday, March 4, 2020	21:26:03	35	35
Wednesday, March 4, 2020	21:26:04	33	33
Wednesday, March 4, 2020	21:26:05	34	34
Wednesday, March 4, 2020	21:26:06	34	34
Wednesday, March 4, 2020	21:26:07	33	33
Wednesday, March 4, 2020	21:26:08	34	34
Wednesday, March 4, 2020	21:26:09	34	34
Wednesday, March 4, 2020	21:26:10	34	34
Wednesday, March 4, 2020	21:26:11	35	35
Wednesday, March 4, 2020	21:26:12	34	34
Wednesday, March 4, 2020	21:26:13	35	35
Wednesday, March 4, 2020	21:26:14	35	35
Wednesday, March 4, 2020	21:26:15	34	34
Wednesday, March 4, 2020	21:26:16	36	36
Wednesday, March 4, 2020	21:26:17	35	35
Wednesday, March 4, 2020	21:26:18	35	35
Wednesday, March 4, 2020	21:26:19	36	36
Wednesday, March 4, 2020	21:26:20	34	34
Wednesday, March 4, 2020	21:26:21	36	36
Wednesday, March 4, 2020	21:26:22	36	36
Wednesday, March 4, 2020	21:26:23	36	36
Wednesday, March 4, 2020	21:26:24	37	37
Wednesday, March 4, 2020	21:26:25	34	34
Wednesday, March 4, 2020	21:26:26	37	37
Wednesday, March 4, 2020	21:26:27	37	37
Wednesday, March 4, 2020	21:26:28	34	34
Wednesday, March 4, 2020	21:26:29	36	36
Wednesday, March 4, 2020	21:26:30	34	34
Wednesday, March 4, 2020	21:26:31	34	34
Wednesday, March 4, 2020	21:26:32	35	35
Wednesday, March 4, 2020	21:26:33	34	34
Wednesday, March 4, 2020	21:26:34	34	34
Wednesday, March 4, 2020	21:26:35	34	34
Wednesday, March 4, 2020	21:26:36	33	33
Wednesday, March 4, 2020	21:26:37	34	34
Wednesday, March 4, 2020	21:26:38	35	35
Wednesday, March 4, 2020	21:26:39	33	33
Wednesday, March 4, 2020	21:26:40	35	35
Wednesday, March 4, 2020	21:26:41	33	33
Wednesday, March 4, 2020	21:26:42	34	34
Wednesday, March 4, 2020	21:26:43	35	35
Wednesday, March 4, 2020	21:26:44	33	33
Wednesday, March 4, 2020	21:26:45	35	35
Wednesday, March 4, 2020	21:26:46	35	35
Wednesday, March 4, 2020	21:26:47	34	34

Table D-5: Location 4 - Adjusted Evaluation Period - March 4, 2020 21:20

Date	Start Time	1-Second Leq (dBA)	1-Second Leq's Included in Adjusted 10-Minute Leq (dBA)
Wednesday, March 4, 2020	21:26:48	37	37
Wednesday, March 4, 2020	21:26:49	34	34
Wednesday, March 4, 2020	21:26:50	38	38
Wednesday, March 4, 2020	21:26:51	34	34
Wednesday, March 4, 2020	21:26:52	33	33
Wednesday, March 4, 2020	21:26:53	34	34
Wednesday, March 4, 2020	21:26:54	33	33
Wednesday, March 4, 2020	21:26:55	42	42
Wednesday, March 4, 2020	21:26:56	38	38
Wednesday, March 4, 2020	21:26:57	65	
Wednesday, March 4, 2020	21:26:58	50	50
Wednesday, March 4, 2020	21:26:59	37	37
Wednesday, March 4, 2020	21:27:00	58	58
Wednesday, March 4, 2020	21:27:01	39	39
Wednesday, March 4, 2020	21:27:02	58	58
Wednesday, March 4, 2020	21:27:03	57	57
Wednesday, March 4, 2020	21:27:04	56	56
Wednesday, March 4, 2020	21:27:05	33	33
Wednesday, March 4, 2020	21:27:06	34	34
Wednesday, March 4, 2020	21:27:07	63	
Wednesday, March 4, 2020	21:27:08	55	55
Wednesday, March 4, 2020	21:27:09	34	34
Wednesday, March 4, 2020	21:27:10	60	60
Wednesday, March 4, 2020	21:27:11	47	47
Wednesday, March 4, 2020	21:27:12	63	
Wednesday, March 4, 2020	21:27:13	33	33
Wednesday, March 4, 2020	21:27:14	63	
Wednesday, March 4, 2020	21:27:15	34	34
Wednesday, March 4, 2020	21:27:16	63	
Wednesday, March 4, 2020	21:27:17	33	33
Wednesday, March 4, 2020	21:27:18	33	33
Wednesday, March 4, 2020	21:27:19	33	33
Wednesday, March 4, 2020	21:27:20	34	34
Wednesday, March 4, 2020	21:27:21	33	33
Wednesday, March 4, 2020	21:27:22	34	34
Wednesday, March 4, 2020	21:27:23	35	35
Wednesday, March 4, 2020	21:27:24	33	33
Wednesday, March 4, 2020	21:27:25	35	35
Wednesday, March 4, 2020	21:27:26	33	33
Wednesday, March 4, 2020	21:27:27	34	34
Wednesday, March 4, 2020	21:27:28	34	34
Wednesday, March 4, 2020	21:27:29	33	33
Wednesday, March 4, 2020	21:27:30	34	34
Wednesday, March 4, 2020	21:27:31	33	33
Wednesday, March 4, 2020	21:27:32	33	33
Wednesday, March 4, 2020	21:27:33	35	35
Wednesday, March 4, 2020	21:27:34	34	34
Wednesday, March 4, 2020	21:27:35	34	34
Wednesday, March 4, 2020	21:27:36	36	36
Wednesday, March 4, 2020	21:27:37	36	36
Wednesday, March 4, 2020	21:27:38	37	37
Wednesday, March 4, 2020	21:27:39	38	38
Wednesday, March 4, 2020	21:27:40	35	35
Wednesday, March 4, 2020	21:27:41	38	38
Wednesday, March 4, 2020	21:27:42	34	34
Wednesday, March 4, 2020	21:27:43	35	35
Wednesday, March 4, 2020	21:27:44	35	35
Wednesday, March 4, 2020	21:27:45	34	34
Wednesday, March 4, 2020	21:27:46	35	35
Wednesday, March 4, 2020	21:27:47	36	36
Wednesday, March 4, 2020	21:27:48	34	34
Wednesday, March 4, 2020	21:27:49	38	38
Wednesday, March 4, 2020	21:27:50	33	33
Wednesday, March 4, 2020	21:27:51	35	35
Wednesday, March 4, 2020	21:27:52	35	35
Wednesday, March 4, 2020	21:27:53	34	34
Wednesday, March 4, 2020	21:27:54	36	36
Wednesday, March 4, 2020	21:27:55	33	33

Table D-5: Location 4 - Adjusted Evaluation Period - March 4, 2020 21:20

Date	Start Time	1-Second Leq (dBA)	1-Second Leq's Included in Adjusted 10-Minute Leq (dBA)
Wednesday, March 4, 2020	21:27:56	34	34
Wednesday, March 4, 2020	21:27:57	33	33
Wednesday, March 4, 2020	21:27:58	33	33
Wednesday, March 4, 2020	21:27:59	34	34
Wednesday, March 4, 2020	21:28:00	33	33
Wednesday, March 4, 2020	21:28:01	34	34
Wednesday, March 4, 2020	21:28:02	34	34
Wednesday, March 4, 2020	21:28:03	35	35
Wednesday, March 4, 2020	21:28:04	33	33
Wednesday, March 4, 2020	21:28:05	35	35
Wednesday, March 4, 2020	21:28:06	35	35
Wednesday, March 4, 2020	21:28:07	35	35
Wednesday, March 4, 2020	21:28:08	38	38
Wednesday, March 4, 2020	21:28:09	34	34
Wednesday, March 4, 2020	21:28:10	37	37
Wednesday, March 4, 2020	21:28:11	34	34
Wednesday, March 4, 2020	21:28:12	35	35
Wednesday, March 4, 2020	21:28:13	36	36
Wednesday, March 4, 2020	21:28:14	33	33
Wednesday, March 4, 2020	21:28:15	36	36
Wednesday, March 4, 2020	21:28:16	35	35
Wednesday, March 4, 2020	21:28:17	33	33
Wednesday, March 4, 2020	21:28:18	35	35
Wednesday, March 4, 2020	21:28:19	33	33
Wednesday, March 4, 2020	21:28:20	34	34
Wednesday, March 4, 2020	21:28:21	34	34
Wednesday, March 4, 2020	21:28:22	33	33
Wednesday, March 4, 2020	21:28:23	34	34
Wednesday, March 4, 2020	21:28:24	34	34
Wednesday, March 4, 2020	21:28:25	34	34
Wednesday, March 4, 2020	21:28:26	34	34
Wednesday, March 4, 2020	21:28:27	32	32
Wednesday, March 4, 2020	21:28:28	33	33
Wednesday, March 4, 2020	21:28:29	33	33
Wednesday, March 4, 2020	21:28:30	32	32
Wednesday, March 4, 2020	21:28:31	33	33
Wednesday, March 4, 2020	21:28:32	34	34
Wednesday, March 4, 2020	21:28:33	34	34
Wednesday, March 4, 2020	21:28:34	34	34
Wednesday, March 4, 2020	21:28:35	34	34
Wednesday, March 4, 2020	21:28:36	34	34
Wednesday, March 4, 2020	21:28:37	35	35
Wednesday, March 4, 2020	21:28:38	34	34
Wednesday, March 4, 2020	21:28:39	35	35
Wednesday, March 4, 2020	21:28:40	36	36
Wednesday, March 4, 2020	21:28:41	32	32
Wednesday, March 4, 2020	21:28:42	36	36
Wednesday, March 4, 2020	21:28:43	33	33
Wednesday, March 4, 2020	21:28:44	34	34
Wednesday, March 4, 2020	21:28:45	33	33
Wednesday, March 4, 2020	21:28:46	32	32
Wednesday, March 4, 2020	21:28:47	33	33
Wednesday, March 4, 2020	21:28:48	33	33
Wednesday, March 4, 2020	21:28:49	33	33
Wednesday, March 4, 2020	21:28:50	33	33
Wednesday, March 4, 2020	21:28:51	33	33
Wednesday, March 4, 2020	21:28:52	33	33
Wednesday, March 4, 2020	21:28:53	33	33
Wednesday, March 4, 2020	21:28:54	32	32
Wednesday, March 4, 2020	21:28:55	33	33
Wednesday, March 4, 2020	21:28:56	34	34
Wednesday, March 4, 2020	21:28:57	32	32
Wednesday, March 4, 2020	21:28:58	34	34
Wednesday, March 4, 2020	21:28:59	33	33
Wednesday, March 4, 2020	21:29:00	34	34
Wednesday, March 4, 2020	21:29:01	34	34
Wednesday, March 4, 2020	21:29:02	33	33
Wednesday, March 4, 2020	21:29:03	33	33

Table D-5: Location 4 - Adjusted Evaluation Period - March 4, 2020 21:20

Date	Start Time	1-Second Leq (dBA)	1-Second Leq's Included in Adjusted 10-Minute Leq (dBA)
Wednesday, March 4, 2020	21:29:04	32	32
Wednesday, March 4, 2020	21:29:05	32	32
Wednesday, March 4, 2020	21:29:06	34	34
Wednesday, March 4, 2020	21:29:07	33	33
Wednesday, March 4, 2020	21:29:08	34	34
Wednesday, March 4, 2020	21:29:09	34	34
Wednesday, March 4, 2020	21:29:10	33	33
Wednesday, March 4, 2020	21:29:11	33	33
Wednesday, March 4, 2020	21:29:12	33	33
Wednesday, March 4, 2020	21:29:13	33	33
Wednesday, March 4, 2020	21:29:14	33	33
Wednesday, March 4, 2020	21:29:15	34	34
Wednesday, March 4, 2020	21:29:16	33	33
Wednesday, March 4, 2020	21:29:17	34	34
Wednesday, March 4, 2020	21:29:18	33	33
Wednesday, March 4, 2020	21:29:19	34	34
Wednesday, March 4, 2020	21:29:20	34	34
Wednesday, March 4, 2020	21:29:21	33	33
Wednesday, March 4, 2020	21:29:22	34	34
Wednesday, March 4, 2020	21:29:23	33	33
Wednesday, March 4, 2020	21:29:24	34	34
Wednesday, March 4, 2020	21:29:25	33	33
Wednesday, March 4, 2020	21:29:26	33	33
Wednesday, March 4, 2020	21:29:27	33	33
Wednesday, March 4, 2020	21:29:28	33	33
Wednesday, March 4, 2020	21:29:29	33	33
Wednesday, March 4, 2020	21:29:30	35	35
Wednesday, March 4, 2020	21:29:31	34	34
Wednesday, March 4, 2020	21:29:32	34	34
Wednesday, March 4, 2020	21:29:33	34	34
Wednesday, March 4, 2020	21:29:34	33	33
Wednesday, March 4, 2020	21:29:35	35	35
Wednesday, March 4, 2020	21:29:36	34	34
Wednesday, March 4, 2020	21:29:37	33	33
Wednesday, March 4, 2020	21:29:38	33	33
Wednesday, March 4, 2020	21:29:39	32	32
Wednesday, March 4, 2020	21:29:40	33	33
Wednesday, March 4, 2020	21:29:41	33	33
Wednesday, March 4, 2020	21:29:42	33	33
Wednesday, March 4, 2020	21:29:43	33	33
Wednesday, March 4, 2020	21:29:44	33	33
Wednesday, March 4, 2020	21:29:45	33	33
Wednesday, March 4, 2020	21:29:46	34	34
Wednesday, March 4, 2020	21:29:47	33	33
Wednesday, March 4, 2020	21:29:48	33	33
Wednesday, March 4, 2020	21:29:49	34	34
Wednesday, March 4, 2020	21:29:50	32	32
Wednesday, March 4, 2020	21:29:51	34	34
Wednesday, March 4, 2020	21:29:52	33	33
Wednesday, March 4, 2020	21:29:53	33	33
Wednesday, March 4, 2020	21:29:54	35	35
Wednesday, March 4, 2020	21:29:55	34	34
Wednesday, March 4, 2020	21:29:56	34	34
Wednesday, March 4, 2020	21:29:57	35	35
Wednesday, March 4, 2020	21:29:58	33	33
Wednesday, March 4, 2020	21:29:59	34	34

Table D-6: Location 4 - Adjusted Evaluation Period - March 6, 2020 15:10

Date	Start Time	1-Second Leq (dBA)	1-Second Leq's Included in Adjusted 10-Minute Leq (dBA)
Friday, March 6, 2020	15:10:00	44	44
Friday, March 6, 2020	15:10:01	44	44
Friday, March 6, 2020	15:10:02	44	44
Friday, March 6, 2020	15:10:03	44	44
Friday, March 6, 2020	15:10:04	44	44
Friday, March 6, 2020	15:10:05	44	44
Friday, March 6, 2020	15:10:06	44	44
Friday, March 6, 2020	15:10:07	45	45
Friday, March 6, 2020	15:10:08	45	45
Friday, March 6, 2020	15:10:09	45	45
Friday, March 6, 2020	15:10:10	45	45
Friday, March 6, 2020	15:10:11	44	44
Friday, March 6, 2020	15:10:12	44	44
Friday, March 6, 2020	15:10:13	44	44
Friday, March 6, 2020	15:10:14	45	45
Friday, March 6, 2020	15:10:15	46	46
Friday, March 6, 2020	15:10:16	46	46
Friday, March 6, 2020	15:10:17	46	46
Friday, March 6, 2020	15:10:18	46	
Friday, March 6, 2020	15:10:19	47	
Friday, March 6, 2020	15:10:20	48	
Friday, March 6, 2020	15:10:21	48	
Friday, March 6, 2020	15:10:22	47	
Friday, March 6, 2020	15:10:23	47	
Friday, March 6, 2020	15:10:24	47	
Friday, March 6, 2020	15:10:25	47	
Friday, March 6, 2020	15:10:26	48	
Friday, March 6, 2020	15:10:27	48	
Friday, March 6, 2020	15:10:28	52	
Friday, March 6, 2020	15:10:29	51	
Friday, March 6, 2020	15:10:30	52	
Friday, March 6, 2020	15:10:31	56	
Friday, March 6, 2020	15:10:32	54	
Friday, March 6, 2020	15:10:33	54	
Friday, March 6, 2020	15:10:34	55	
Friday, March 6, 2020	15:10:35	61	
Friday, March 6, 2020	15:10:36	59	
Friday, March 6, 2020	15:10:37	58	
Friday, March 6, 2020	15:10:38	57	
Friday, March 6, 2020	15:10:39	57	
Friday, March 6, 2020	15:10:40	55	
Friday, March 6, 2020	15:10:41	55	
Friday, March 6, 2020	15:10:42	53	
Friday, March 6, 2020	15:10:43	50	
Friday, March 6, 2020	15:10:44	48	
Friday, March 6, 2020	15:10:45	47	
Friday, March 6, 2020	15:10:46	46	
Friday, March 6, 2020	15:10:47	48	
Friday, March 6, 2020	15:10:48	47	
Friday, March 6, 2020	15:10:49	46	
Friday, March 6, 2020	15:10:50	45	
Friday, March 6, 2020	15:10:51	46	
Friday, March 6, 2020	15:10:52	46	
Friday, March 6, 2020	15:10:53	46	
Friday, March 6, 2020	15:10:54	46	46
Friday, March 6, 2020	15:10:55	45	45
Friday, March 6, 2020	15:10:56	45	45
Friday, March 6, 2020	15:10:57	45	45
Friday, March 6, 2020	15:10:58	45	45
Friday, March 6, 2020	15:10:59	45	45
Friday, March 6, 2020	15:11:00	45	45
Friday, March 6, 2020	15:11:01	45	45
Friday, March 6, 2020	15:11:02	45	45
Friday, March 6, 2020	15:11:03	46	46
Friday, March 6, 2020	15:11:04	46	46
Friday, March 6, 2020	15:11:05	46	46
Friday, March 6, 2020	15:11:06	45	45
Friday, March 6, 2020	15:11:07	45	45

Table D-6: Location 4 - Adjusted Evaluation Period - March 6, 2020 15:10

Date	Start Time	1-Second Leq (dBA)	1-Second Leq's Included in Adjusted 10-Minute Leq (dBA)
Friday, March 6, 2020	15:11:08	46	46
Friday, March 6, 2020	15:11:09	45	45
Friday, March 6, 2020	15:11:10	45	45
Friday, March 6, 2020	15:11:11	46	46
Friday, March 6, 2020	15:11:12	46	46
Friday, March 6, 2020	15:11:13	46	46
Friday, March 6, 2020	15:11:14	45	45
Friday, March 6, 2020	15:11:15	46	46
Friday, March 6, 2020	15:11:16	45	45
Friday, March 6, 2020	15:11:17	46	46
Friday, March 6, 2020	15:11:18	46	46
Friday, March 6, 2020	15:11:19	46	46
Friday, March 6, 2020	15:11:20	45	45
Friday, March 6, 2020	15:11:21	45	45
Friday, March 6, 2020	15:11:22	45	45
Friday, March 6, 2020	15:11:23	45	45
Friday, March 6, 2020	15:11:24	44	44
Friday, March 6, 2020	15:11:25	44	44
Friday, March 6, 2020	15:11:26	44	44
Friday, March 6, 2020	15:11:27	45	45
Friday, March 6, 2020	15:11:28	45	45
Friday, March 6, 2020	15:11:29	45	45
Friday, March 6, 2020	15:11:30	46	46
Friday, March 6, 2020	15:11:31	45	45
Friday, March 6, 2020	15:11:32	45	45
Friday, March 6, 2020	15:11:33	45	45
Friday, March 6, 2020	15:11:34	45	45
Friday, March 6, 2020	15:11:35	45	45
Friday, March 6, 2020	15:11:36	45	45
Friday, March 6, 2020	15:11:37	45	45
Friday, March 6, 2020	15:11:38	44	44
Friday, March 6, 2020	15:11:39	44	44
Friday, March 6, 2020	15:11:40	43	43
Friday, March 6, 2020	15:11:41	44	44
Friday, March 6, 2020	15:11:42	44	44
Friday, March 6, 2020	15:11:43	45	45
Friday, March 6, 2020	15:11:44	45	45
Friday, March 6, 2020	15:11:45	46	46
Friday, March 6, 2020	15:11:46	46	46
Friday, March 6, 2020	15:11:47	45	45
Friday, March 6, 2020	15:11:48	45	45
Friday, March 6, 2020	15:11:49	44	44
Friday, March 6, 2020	15:11:50	44	44
Friday, March 6, 2020	15:11:51	44	44
Friday, March 6, 2020	15:11:52	43	43
Friday, March 6, 2020	15:11:53	43	43
Friday, March 6, 2020	15:11:54	43	43
Friday, March 6, 2020	15:11:55	43	43
Friday, March 6, 2020	15:11:56	43	43
Friday, March 6, 2020	15:11:57	44	44
Friday, March 6, 2020	15:11:58	43	43
Friday, March 6, 2020	15:11:59	43	43
Friday, March 6, 2020	15:12:00	43	43
Friday, March 6, 2020	15:12:01	43	43
Friday, March 6, 2020	15:12:02	43	43
Friday, March 6, 2020	15:12:03	43	43
Friday, March 6, 2020	15:12:04	43	43
Friday, March 6, 2020	15:12:05	43	43
Friday, March 6, 2020	15:12:06	43	43
Friday, March 6, 2020	15:12:07	43	43
Friday, March 6, 2020	15:12:08	43	43
Friday, March 6, 2020	15:12:09	43	43
Friday, March 6, 2020	15:12:10	43	43
Friday, March 6, 2020	15:12:11	43	43
Friday, March 6, 2020	15:12:12	43	43
Friday, March 6, 2020	15:12:13	43	43
Friday, March 6, 2020	15:12:14	43	43
Friday, March 6, 2020	15:12:15	43	43

Table D-6: Location 4 - Adjusted Evaluation Period - March 6, 2020 15:10

Date	Start Time	1-Second Leq (dBA)	1-Second Leq's Included in Adjusted 10-Minute Leq (dBA)
Friday, March 6, 2020	15:12:16	43	43
Friday, March 6, 2020	15:12:17	43	43
Friday, March 6, 2020	15:12:18	43	43
Friday, March 6, 2020	15:12:19	43	43
Friday, March 6, 2020	15:12:20	44	44
Friday, March 6, 2020	15:12:21	43	43
Friday, March 6, 2020	15:12:22	43	43
Friday, March 6, 2020	15:12:23	43	43
Friday, March 6, 2020	15:12:24	44	44
Friday, March 6, 2020	15:12:25	44	44
Friday, March 6, 2020	15:12:26	44	44
Friday, March 6, 2020	15:12:27	44	44
Friday, March 6, 2020	15:12:28	44	44
Friday, March 6, 2020	15:12:29	44	44
Friday, March 6, 2020	15:12:30	44	44
Friday, March 6, 2020	15:12:31	44	44
Friday, March 6, 2020	15:12:32	44	44
Friday, March 6, 2020	15:12:33	44	44
Friday, March 6, 2020	15:12:34	44	44
Friday, March 6, 2020	15:12:35	45	45
Friday, March 6, 2020	15:12:36	45	45
Friday, March 6, 2020	15:12:37	44	44
Friday, March 6, 2020	15:12:38	44	44
Friday, March 6, 2020	15:12:39	44	44
Friday, March 6, 2020	15:12:40	44	44
Friday, March 6, 2020	15:12:41	44	44
Friday, March 6, 2020	15:12:42	45	45
Friday, March 6, 2020	15:12:43	45	45
Friday, March 6, 2020	15:12:44	44	44
Friday, March 6, 2020	15:12:45	44	44
Friday, March 6, 2020	15:12:46	44	44
Friday, March 6, 2020	15:12:47	44	44
Friday, March 6, 2020	15:12:48	44	44
Friday, March 6, 2020	15:12:49	45	45
Friday, March 6, 2020	15:12:50	44	44
Friday, March 6, 2020	15:12:51	44	44
Friday, March 6, 2020	15:12:52	44	44
Friday, March 6, 2020	15:12:53	44	44
Friday, March 6, 2020	15:12:54	43	43
Friday, March 6, 2020	15:12:55	44	44
Friday, March 6, 2020	15:12:56	44	44
Friday, March 6, 2020	15:12:57	44	44
Friday, March 6, 2020	15:12:58	44	44
Friday, March 6, 2020	15:12:59	45	45
Friday, March 6, 2020	15:13:00	44	44
Friday, March 6, 2020	15:13:01	44	44
Friday, March 6, 2020	15:13:02	44	44
Friday, March 6, 2020	15:13:03	44	44
Friday, March 6, 2020	15:13:04	44	44
Friday, March 6, 2020	15:13:05	44	44
Friday, March 6, 2020	15:13:06	44	44
Friday, March 6, 2020	15:13:07	44	44
Friday, March 6, 2020	15:13:08	44	44
Friday, March 6, 2020	15:13:09	44	44
Friday, March 6, 2020	15:13:10	44	44
Friday, March 6, 2020	15:13:11	44	44
Friday, March 6, 2020	15:13:12	44	44
Friday, March 6, 2020	15:13:13	44	44
Friday, March 6, 2020	15:13:14	43	43
Friday, March 6, 2020	15:13:15	43	43
Friday, March 6, 2020	15:13:16	44	44
Friday, March 6, 2020	15:13:17	44	44
Friday, March 6, 2020	15:13:18	44	44
Friday, March 6, 2020	15:13:19	43	43
Friday, March 6, 2020	15:13:20	43	43
Friday, March 6, 2020	15:13:21	43	43
Friday, March 6, 2020	15:13:22	44	44
Friday, March 6, 2020	15:13:23	43	43

Table D-6: Location 4 - Adjusted Evaluation Period - March 6, 2020 15:10

Date	Start Time	1-Second Leq (dBA)	1-Second Leq's Included in Adjusted 10-Minute Leq (dBA)
Friday, March 6, 2020	15:13:24	43	43
Friday, March 6, 2020	15:13:25	43	43
Friday, March 6, 2020	15:13:26	43	43
Friday, March 6, 2020	15:13:27	43	43
Friday, March 6, 2020	15:13:28	43	43
Friday, March 6, 2020	15:13:29	43	43
Friday, March 6, 2020	15:13:30	43	43
Friday, March 6, 2020	15:13:31	43	43
Friday, March 6, 2020	15:13:32	43	43
Friday, March 6, 2020	15:13:33	44	44
Friday, March 6, 2020	15:13:34	43	43
Friday, March 6, 2020	15:13:35	43	43
Friday, March 6, 2020	15:13:36	44	44
Friday, March 6, 2020	15:13:37	45	45
Friday, March 6, 2020	15:13:38	44	44
Friday, March 6, 2020	15:13:39	44	44
Friday, March 6, 2020	15:13:40	44	44
Friday, March 6, 2020	15:13:41	44	44
Friday, March 6, 2020	15:13:42	45	45
Friday, March 6, 2020	15:13:43	45	45
Friday, March 6, 2020	15:13:44	45	45
Friday, March 6, 2020	15:13:45	45	45
Friday, March 6, 2020	15:13:46	45	45
Friday, March 6, 2020	15:13:47	44	44
Friday, March 6, 2020	15:13:48	44	44
Friday, March 6, 2020	15:13:49	44	44
Friday, March 6, 2020	15:13:50	43	43
Friday, March 6, 2020	15:13:51	43	43
Friday, March 6, 2020	15:13:52	43	43
Friday, March 6, 2020	15:13:53	44	44
Friday, March 6, 2020	15:13:54	44	44
Friday, March 6, 2020	15:13:55	44	44
Friday, March 6, 2020	15:13:56	44	44
Friday, March 6, 2020	15:13:57	44	44
Friday, March 6, 2020	15:13:58	43	43
Friday, March 6, 2020	15:13:59	43	43
Friday, March 6, 2020	15:14:00	44	44
Friday, March 6, 2020	15:14:01	44	44
Friday, March 6, 2020	15:14:02	44	44
Friday, March 6, 2020	15:14:03	44	44
Friday, March 6, 2020	15:14:04	44	44
Friday, March 6, 2020	15:14:05	44	44
Friday, March 6, 2020	15:14:06	44	44
Friday, March 6, 2020	15:14:07	43	43
Friday, March 6, 2020	15:14:08	43	43
Friday, March 6, 2020	15:14:09	43	43
Friday, March 6, 2020	15:14:10	43	43
Friday, March 6, 2020	15:14:11	43	43
Friday, March 6, 2020	15:14:12	43	43
Friday, March 6, 2020	15:14:13	43	43
Friday, March 6, 2020	15:14:14	43	43
Friday, March 6, 2020	15:14:15	43	43
Friday, March 6, 2020	15:14:16	44	44
Friday, March 6, 2020	15:14:17	44	44
Friday, March 6, 2020	15:14:18	44	44
Friday, March 6, 2020	15:14:19	43	43
Friday, March 6, 2020	15:14:20	44	44
Friday, March 6, 2020	15:14:21	44	44
Friday, March 6, 2020	15:14:22	44	44
Friday, March 6, 2020	15:14:23	44	44
Friday, March 6, 2020	15:14:24	44	44
Friday, March 6, 2020	15:14:25	44	44
Friday, March 6, 2020	15:14:26	44	44
Friday, March 6, 2020	15:14:27	44	44
Friday, March 6, 2020	15:14:28	44	44
Friday, March 6, 2020	15:14:29	44	44
Friday, March 6, 2020	15:14:30	45	45
Friday, March 6, 2020	15:14:31	44	44

Table D-6: Location 4 - Adjusted Evaluation Period - March 6, 2020 15:10

Date	Start Time	1-Second Leq (dBA)	1-Second Leq's Included in Adjusted 10-Minute Leq (dBA)
Friday, March 6, 2020	15:14:32	43	43
Friday, March 6, 2020	15:14:33	43	43
Friday, March 6, 2020	15:14:34	44	44
Friday, March 6, 2020	15:14:35	45	45
Friday, March 6, 2020	15:14:36	45	45
Friday, March 6, 2020	15:14:37	45	45
Friday, March 6, 2020	15:14:38	45	45
Friday, March 6, 2020	15:14:39	45	45
Friday, March 6, 2020	15:14:40	45	45
Friday, March 6, 2020	15:14:41	45	45
Friday, March 6, 2020	15:14:42	45	45
Friday, March 6, 2020	15:14:43	45	45
Friday, March 6, 2020	15:14:44	44	44
Friday, March 6, 2020	15:14:45	44	44
Friday, March 6, 2020	15:14:46	45	45
Friday, March 6, 2020	15:14:47	45	45
Friday, March 6, 2020	15:14:48	45	45
Friday, March 6, 2020	15:14:49	46	46
Friday, March 6, 2020	15:14:50	46	46
Friday, March 6, 2020	15:14:51	45	45
Friday, March 6, 2020	15:14:52	46	46
Friday, March 6, 2020	15:14:53	46	46
Friday, March 6, 2020	15:14:54	45	45
Friday, March 6, 2020	15:14:55	46	46
Friday, March 6, 2020	15:14:56	46	46
Friday, March 6, 2020	15:14:57	45	45
Friday, March 6, 2020	15:14:58	45	45
Friday, March 6, 2020	15:14:59	45	45
Friday, March 6, 2020	15:15:00	46	46
Friday, March 6, 2020	15:15:01	46	46
Friday, March 6, 2020	15:15:02	45	45
Friday, March 6, 2020	15:15:03	45	45
Friday, March 6, 2020	15:15:04	45	45
Friday, March 6, 2020	15:15:05	46	46
Friday, March 6, 2020	15:15:06	45	45
Friday, March 6, 2020	15:15:07	45	45
Friday, March 6, 2020	15:15:08	48	48
Friday, March 6, 2020	15:15:09	44	44
Friday, March 6, 2020	15:15:10	44	44
Friday, March 6, 2020	15:15:11	44	44
Friday, March 6, 2020	15:15:12	44	44
Friday, March 6, 2020	15:15:13	45	45
Friday, March 6, 2020	15:15:14	45	45
Friday, March 6, 2020	15:15:15	45	45
Friday, March 6, 2020	15:15:16	44	44
Friday, March 6, 2020	15:15:17	44	44
Friday, March 6, 2020	15:15:18	44	44
Friday, March 6, 2020	15:15:19	45	45
Friday, March 6, 2020	15:15:20	46	46
Friday, March 6, 2020	15:15:21	46	46
Friday, March 6, 2020	15:15:22	46	46
Friday, March 6, 2020	15:15:23	46	
Friday, March 6, 2020	15:15:24	46	
Friday, March 6, 2020	15:15:25	47	
Friday, March 6, 2020	15:15:26	47	
Friday, March 6, 2020	15:15:27	47	
Friday, March 6, 2020	15:15:28	47	
Friday, March 6, 2020	15:15:29	48	
Friday, March 6, 2020	15:15:30	49	
Friday, March 6, 2020	15:15:31	48	
Friday, March 6, 2020	15:15:32	47	
Friday, March 6, 2020	15:15:33	48	
Friday, March 6, 2020	15:15:34	48	
Friday, March 6, 2020	15:15:35	47	
Friday, March 6, 2020	15:15:36	50	
Friday, March 6, 2020	15:15:37	51	
Friday, March 6, 2020	15:15:38	55	
Friday, March 6, 2020	15:15:39	54	

Table D-6: Location 4 - Adjusted Evaluation Period - March 6, 2020 15:10

Date	Start Time	1-Second Leq (dBA)	1-Second Leq's Included in Adjusted 10-Minute Leq (dBA)
Friday, March 6, 2020	15:15:40	54	
Friday, March 6, 2020	15:15:41	54	
Friday, March 6, 2020	15:15:42	56	
Friday, March 6, 2020	15:15:43	54	
Friday, March 6, 2020	15:15:44	51	
Friday, March 6, 2020	15:15:45	49	
Friday, March 6, 2020	15:15:46	47	
Friday, March 6, 2020	15:15:47	46	
Friday, March 6, 2020	15:15:48	46	46
Friday, March 6, 2020	15:15:49	46	46
Friday, March 6, 2020	15:15:50	45	45
Friday, March 6, 2020	15:15:51	44	44
Friday, March 6, 2020	15:15:52	44	44
Friday, March 6, 2020	15:15:53	44	44
Friday, March 6, 2020	15:15:54	44	44
Friday, March 6, 2020	15:15:55	44	44
Friday, March 6, 2020	15:15:56	44	44
Friday, March 6, 2020	15:15:57	45	45
Friday, March 6, 2020	15:15:58	44	44
Friday, March 6, 2020	15:15:59	43	43
Friday, March 6, 2020	15:16:00	44	44
Friday, March 6, 2020	15:16:01	44	44
Friday, March 6, 2020	15:16:02	44	44
Friday, March 6, 2020	15:16:03	45	45
Friday, March 6, 2020	15:16:04	45	45
Friday, March 6, 2020	15:16:05	45	45
Friday, March 6, 2020	15:16:06	46	46
Friday, March 6, 2020	15:16:07	44	44
Friday, March 6, 2020	15:16:08	45	45
Friday, March 6, 2020	15:16:09	44	44
Friday, March 6, 2020	15:16:10	44	44
Friday, March 6, 2020	15:16:11	45	45
Friday, March 6, 2020	15:16:12	45	45
Friday, March 6, 2020	15:16:13	44	44
Friday, March 6, 2020	15:16:14	44	44
Friday, March 6, 2020	15:16:15	45	45
Friday, March 6, 2020	15:16:16	45	45
Friday, March 6, 2020	15:16:17	44	44
Friday, March 6, 2020	15:16:18	44	44
Friday, March 6, 2020	15:16:19	44	44
Friday, March 6, 2020	15:16:20	43	43
Friday, March 6, 2020	15:16:21	43	43
Friday, March 6, 2020	15:16:22	42	42
Friday, March 6, 2020	15:16:23	42	42
Friday, March 6, 2020	15:16:24	43	43
Friday, March 6, 2020	15:16:25	43	43
Friday, March 6, 2020	15:16:26	43	43
Friday, March 6, 2020	15:16:27	43	43
Friday, March 6, 2020	15:16:28	43	43
Friday, March 6, 2020	15:16:29	43	43
Friday, March 6, 2020	15:16:30	42	42
Friday, March 6, 2020	15:16:31	43	43
Friday, March 6, 2020	15:16:32	42	42
Friday, March 6, 2020	15:16:33	42	42
Friday, March 6, 2020	15:16:34	42	42
Friday, March 6, 2020	15:16:35	42	42
Friday, March 6, 2020	15:16:36	42	42
Friday, March 6, 2020	15:16:37	42	42
Friday, March 6, 2020	15:16:38	43	43
Friday, March 6, 2020	15:16:39	43	43
Friday, March 6, 2020	15:16:40	43	43
Friday, March 6, 2020	15:16:41	43	43
Friday, March 6, 2020	15:16:42	42	42
Friday, March 6, 2020	15:16:43	42	42
Friday, March 6, 2020	15:16:44	42	42
Friday, March 6, 2020	15:16:45	42	42
Friday, March 6, 2020	15:16:46	42	42
Friday, March 6, 2020	15:16:47	43	43

Table D-6: Location 4 - Adjusted Evaluation Period - March 6, 2020 15:10

Date	Start Time	1-Second Leq (dBA)	1-Second Leq's Included in Adjusted 10-Minute Leq (dBA)
Friday, March 6, 2020	15:16:48	43	43
Friday, March 6, 2020	15:16:49	43	43
Friday, March 6, 2020	15:16:50	43	43
Friday, March 6, 2020	15:16:51	43	43
Friday, March 6, 2020	15:16:52	42	42
Friday, March 6, 2020	15:16:53	42	42
Friday, March 6, 2020	15:16:54	42	42
Friday, March 6, 2020	15:16:55	42	42
Friday, March 6, 2020	15:16:56	42	42
Friday, March 6, 2020	15:16:57	43	43
Friday, March 6, 2020	15:16:58	43	43
Friday, March 6, 2020	15:16:59	44	44
Friday, March 6, 2020	15:17:00	44	44
Friday, March 6, 2020	15:17:01	44	44
Friday, March 6, 2020	15:17:02	44	44
Friday, March 6, 2020	15:17:03	44	44
Friday, March 6, 2020	15:17:04	44	44
Friday, March 6, 2020	15:17:05	46	46
Friday, March 6, 2020	15:17:06	47	47
Friday, March 6, 2020	15:17:07	47	47
Friday, March 6, 2020	15:17:08	47	47
Friday, March 6, 2020	15:17:09	46	46
Friday, March 6, 2020	15:17:10	46	46
Friday, March 6, 2020	15:17:11	46	46
Friday, March 6, 2020	15:17:12	45	45
Friday, March 6, 2020	15:17:13	45	45
Friday, March 6, 2020	15:17:14	45	45
Friday, March 6, 2020	15:17:15	45	45
Friday, March 6, 2020	15:17:16	45	45
Friday, March 6, 2020	15:17:17	45	45
Friday, March 6, 2020	15:17:18	44	44
Friday, March 6, 2020	15:17:19	45	45
Friday, March 6, 2020	15:17:20	45	45
Friday, March 6, 2020	15:17:21	45	45
Friday, March 6, 2020	15:17:22	45	45
Friday, March 6, 2020	15:17:23	45	45
Friday, March 6, 2020	15:17:24	45	45
Friday, March 6, 2020	15:17:25	45	45
Friday, March 6, 2020	15:17:26	45	45
Friday, March 6, 2020	15:17:27	45	45
Friday, March 6, 2020	15:17:28	44	44
Friday, March 6, 2020	15:17:29	44	44
Friday, March 6, 2020	15:17:30	44	44
Friday, March 6, 2020	15:17:31	44	44
Friday, March 6, 2020	15:17:32	44	44
Friday, March 6, 2020	15:17:33	44	44
Friday, March 6, 2020	15:17:34	43	43
Friday, March 6, 2020	15:17:35	43	43
Friday, March 6, 2020	15:17:36	44	44
Friday, March 6, 2020	15:17:37	44	44
Friday, March 6, 2020	15:17:38	44	44
Friday, March 6, 2020	15:17:39	44	44
Friday, March 6, 2020	15:17:40	44	44
Friday, March 6, 2020	15:17:41	44	44
Friday, March 6, 2020	15:17:42	44	44
Friday, March 6, 2020	15:17:43	44	44
Friday, March 6, 2020	15:17:44	43	43
Friday, March 6, 2020	15:17:45	43	43
Friday, March 6, 2020	15:17:46	43	43
Friday, March 6, 2020	15:17:47	43	43
Friday, March 6, 2020	15:17:48	43	43
Friday, March 6, 2020	15:17:49	43	43
Friday, March 6, 2020	15:17:50	43	43
Friday, March 6, 2020	15:17:51	43	43
Friday, March 6, 2020	15:17:52	43	43
Friday, March 6, 2020	15:17:53	43	43
Friday, March 6, 2020	15:17:54	43	43
Friday, March 6, 2020	15:17:55	44	44

Table D-6: Location 4 - Adjusted Evaluation Period - March 6, 2020 15:10

Date	Start Time	1-Second Leq (dBA)	1-Second Leq's Included in Adjusted 10-Minute Leq (dBA)
Friday, March 6, 2020	15:17:56	43	43
Friday, March 6, 2020	15:17:57	43	43
Friday, March 6, 2020	15:17:58	44	44
Friday, March 6, 2020	15:17:59	44	44
Friday, March 6, 2020	15:18:00	44	44
Friday, March 6, 2020	15:18:01	45	45
Friday, March 6, 2020	15:18:02	44	44
Friday, March 6, 2020	15:18:03	44	44
Friday, March 6, 2020	15:18:04	43	43
Friday, March 6, 2020	15:18:05	44	44
Friday, March 6, 2020	15:18:06	44	44
Friday, March 6, 2020	15:18:07	44	44
Friday, March 6, 2020	15:18:08	44	44
Friday, March 6, 2020	15:18:09	44	44
Friday, March 6, 2020	15:18:10	44	44
Friday, March 6, 2020	15:18:11	43	43
Friday, March 6, 2020	15:18:12	43	43
Friday, March 6, 2020	15:18:13	43	43
Friday, March 6, 2020	15:18:14	44	44
Friday, March 6, 2020	15:18:15	44	44
Friday, March 6, 2020	15:18:16	43	43
Friday, March 6, 2020	15:18:17	43	43
Friday, March 6, 2020	15:18:18	44	44
Friday, March 6, 2020	15:18:19	44	44
Friday, March 6, 2020	15:18:20	43	43
Friday, March 6, 2020	15:18:21	43	43
Friday, March 6, 2020	15:18:22	43	43
Friday, March 6, 2020	15:18:23	43	43
Friday, March 6, 2020	15:18:24	43	43
Friday, March 6, 2020	15:18:25	43	43
Friday, March 6, 2020	15:18:26	43	43
Friday, March 6, 2020	15:18:27	44	44
Friday, March 6, 2020	15:18:28	43	43
Friday, March 6, 2020	15:18:29	43	43
Friday, March 6, 2020	15:18:30	43	43
Friday, March 6, 2020	15:18:31	43	43
Friday, March 6, 2020	15:18:32	43	43
Friday, March 6, 2020	15:18:33	43	43
Friday, March 6, 2020	15:18:34	42	42
Friday, March 6, 2020	15:18:35	42	42
Friday, March 6, 2020	15:18:36	42	42
Friday, March 6, 2020	15:18:37	42	42
Friday, March 6, 2020	15:18:38	42	42
Friday, March 6, 2020	15:18:39	42	42
Friday, March 6, 2020	15:18:40	42	42
Friday, March 6, 2020	15:18:41	42	42
Friday, March 6, 2020	15:18:42	42	42
Friday, March 6, 2020	15:18:43	42	42
Friday, March 6, 2020	15:18:44	42	42
Friday, March 6, 2020	15:18:45	42	42
Friday, March 6, 2020	15:18:46	42	42
Friday, March 6, 2020	15:18:47	42	42
Friday, March 6, 2020	15:18:48	42	42
Friday, March 6, 2020	15:18:49	42	42
Friday, March 6, 2020	15:18:50	42	42
Friday, March 6, 2020	15:18:51	42	42
Friday, March 6, 2020	15:18:52	42	42
Friday, March 6, 2020	15:18:53	43	43
Friday, March 6, 2020	15:18:54	43	43
Friday, March 6, 2020	15:18:55	44	44
Friday, March 6, 2020	15:18:56	44	44
Friday, March 6, 2020	15:18:57	43	43
Friday, March 6, 2020	15:18:58	43	43
Friday, March 6, 2020	15:18:59	43	43
Friday, March 6, 2020	15:19:00	43	43
Friday, March 6, 2020	15:19:01	43	43
Friday, March 6, 2020	15:19:02	43	43
Friday, March 6, 2020	15:19:03	44	44

Table D-6: Location 4 - Adjusted Evaluation Period - March 6, 2020 15:10

Date	Start Time	1-Second Leq (dBA)	1-Second Leq's Included in Adjusted 10-Minute Leq (dBA)
Friday, March 6, 2020	15:19:04	44	44
Friday, March 6, 2020	15:19:05	45	45
Friday, March 6, 2020	15:19:06	44	44
Friday, March 6, 2020	15:19:07	44	44
Friday, March 6, 2020	15:19:08	44	44
Friday, March 6, 2020	15:19:09	44	44
Friday, March 6, 2020	15:19:10	44	44
Friday, March 6, 2020	15:19:11	43	43
Friday, March 6, 2020	15:19:12	43	43
Friday, March 6, 2020	15:19:13	43	43
Friday, March 6, 2020	15:19:14	43	43
Friday, March 6, 2020	15:19:15	43	43
Friday, March 6, 2020	15:19:16	44	44
Friday, March 6, 2020	15:19:17	44	44
Friday, March 6, 2020	15:19:18	43	43
Friday, March 6, 2020	15:19:19	44	44
Friday, March 6, 2020	15:19:20	44	44
Friday, March 6, 2020	15:19:21	43	43
Friday, March 6, 2020	15:19:22	43	43
Friday, March 6, 2020	15:19:23	43	43
Friday, March 6, 2020	15:19:24	44	44
Friday, March 6, 2020	15:19:25	44	44
Friday, March 6, 2020	15:19:26	43	43
Friday, March 6, 2020	15:19:27	43	43
Friday, March 6, 2020	15:19:28	43	43
Friday, March 6, 2020	15:19:29	42	42
Friday, March 6, 2020	15:19:30	43	43
Friday, March 6, 2020	15:19:31	43	43
Friday, March 6, 2020	15:19:32	43	43
Friday, March 6, 2020	15:19:33	43	43
Friday, March 6, 2020	15:19:34	42	42
Friday, March 6, 2020	15:19:35	42	42
Friday, March 6, 2020	15:19:36	41	41
Friday, March 6, 2020	15:19:37	42	42
Friday, March 6, 2020	15:19:38	42	42
Friday, March 6, 2020	15:19:39	43	43
Friday, March 6, 2020	15:19:40	42	42
Friday, March 6, 2020	15:19:41	43	43
Friday, March 6, 2020	15:19:42	42	42
Friday, March 6, 2020	15:19:43	42	42
Friday, March 6, 2020	15:19:44	42	42
Friday, March 6, 2020	15:19:45	43	43
Friday, March 6, 2020	15:19:46	43	43
Friday, March 6, 2020	15:19:47	42	42
Friday, March 6, 2020	15:19:48	42	42
Friday, March 6, 2020	15:19:49	42	42
Friday, March 6, 2020	15:19:50	42	42
Friday, March 6, 2020	15:19:51	42	42
Friday, March 6, 2020	15:19:52	42	42
Friday, March 6, 2020	15:19:53	43	43
Friday, March 6, 2020	15:19:54	43	43
Friday, March 6, 2020	15:19:55	43	43
Friday, March 6, 2020	15:19:56	43	43
Friday, March 6, 2020	15:19:57	43	43
Friday, March 6, 2020	15:19:58	43	43
Friday, March 6, 2020	15:19:59	43	43

Table D-7: Location 4 - Adjusted Evaluation Period - March 6, 2020 23:40

Date	Start Time	1-Second Leq (dBA)	1-Second Leq's Included in Adjusted 10-Minute Leq (dBA)
Friday, March 6, 2020	23:40:00	52	52
Friday, March 6, 2020	23:40:01	52	52
Friday, March 6, 2020	23:40:02	52	52
Friday, March 6, 2020	23:40:03	52	52
Friday, March 6, 2020	23:40:04	52	52
Friday, March 6, 2020	23:40:05	52	52
Friday, March 6, 2020	23:40:06	55	55
Friday, March 6, 2020	23:40:07	53	53
Friday, March 6, 2020	23:40:08	52	52
Friday, March 6, 2020	23:40:09	53	53
Friday, March 6, 2020	23:40:10	56	56
Friday, March 6, 2020	23:40:11	52	52
Friday, March 6, 2020	23:40:12	52	52
Friday, March 6, 2020	23:40:13	54	54
Friday, March 6, 2020	23:40:14	52	52
Friday, March 6, 2020	23:40:15	51	51
Friday, March 6, 2020	23:40:16	54	54
Friday, March 6, 2020	23:40:17	52	52
Friday, March 6, 2020	23:40:18	50	50
Friday, March 6, 2020	23:40:19	50	50
Friday, March 6, 2020	23:40:20	50	50
Friday, March 6, 2020	23:40:21	50	50
Friday, March 6, 2020	23:40:22	50	50
Friday, March 6, 2020	23:40:23	50	50
Friday, March 6, 2020	23:40:24	50	50
Friday, March 6, 2020	23:40:25	50	50
Friday, March 6, 2020	23:40:26	50	50
Friday, March 6, 2020	23:40:27	50	50
Friday, March 6, 2020	23:40:28	50	50
Friday, March 6, 2020	23:40:29	50	50
Friday, March 6, 2020	23:40:30	52	52
Friday, March 6, 2020	23:40:31	50	50
Friday, March 6, 2020	23:40:32	51	51
Friday, March 6, 2020	23:40:33	52	52
Friday, March 6, 2020	23:40:34	51	51
Friday, March 6, 2020	23:40:35	52	52
Friday, March 6, 2020	23:40:36	52	52
Friday, March 6, 2020	23:40:37	52	52
Friday, March 6, 2020	23:40:38	52	52
Friday, March 6, 2020	23:40:39	52	52
Friday, March 6, 2020	23:40:40	52	52
Friday, March 6, 2020	23:40:41	51	51
Friday, March 6, 2020	23:40:42	51	51
Friday, March 6, 2020	23:40:43	53	53
Friday, March 6, 2020	23:40:44	53	53
Friday, March 6, 2020	23:40:45	53	53
Friday, March 6, 2020	23:40:46	52	52
Friday, March 6, 2020	23:40:47	52	52
Friday, March 6, 2020	23:40:48	53	53
Friday, March 6, 2020	23:40:49	52	52
Friday, March 6, 2020	23:40:50	53	53
Friday, March 6, 2020	23:40:51	52	52
Friday, March 6, 2020	23:40:52	52	52
Friday, March 6, 2020	23:40:53	51	51
Friday, March 6, 2020	23:40:54	52	52
Friday, March 6, 2020	23:40:55	52	52
Friday, March 6, 2020	23:40:56	52	52
Friday, March 6, 2020	23:40:57	51	51
Friday, March 6, 2020	23:40:58	51	51
Friday, March 6, 2020	23:40:59	51	51
Friday, March 6, 2020	23:41:00	52	52
Friday, March 6, 2020	23:41:01	51	51
Friday, March 6, 2020	23:41:02	51	51
Friday, March 6, 2020	23:41:03	51	51
Friday, March 6, 2020	23:41:04	51	51
Friday, March 6, 2020	23:41:05	51	51
Friday, March 6, 2020	23:41:06	52	52
Friday, March 6, 2020	23:41:07	53	53

Table D-7: Location 4 - Adjusted Evaluation Period - March 6, 2020 23:40

Date	Start Time	1-Second Leq (dBA)	1-Second Leq's Included in Adjusted 10-Minute Leq (dBA)
Friday, March 6, 2020	23:41:08	53	53
Friday, March 6, 2020	23:41:09	53	53
Friday, March 6, 2020	23:41:10	52	52
Friday, March 6, 2020	23:41:11	52	52
Friday, March 6, 2020	23:41:12	52	52
Friday, March 6, 2020	23:41:13	52	52
Friday, March 6, 2020	23:41:14	53	53
Friday, March 6, 2020	23:41:15	53	53
Friday, March 6, 2020	23:41:16	53	53
Friday, March 6, 2020	23:41:17	52	52
Friday, March 6, 2020	23:41:18	53	53
Friday, March 6, 2020	23:41:19	53	53
Friday, March 6, 2020	23:41:20	53	53
Friday, March 6, 2020	23:41:21	52	52
Friday, March 6, 2020	23:41:22	52	52
Friday, March 6, 2020	23:41:23	51	51
Friday, March 6, 2020	23:41:24	51	51
Friday, March 6, 2020	23:41:25	51	51
Friday, March 6, 2020	23:41:26	51	51
Friday, March 6, 2020	23:41:27	51	51
Friday, March 6, 2020	23:41:28	50	50
Friday, March 6, 2020	23:41:29	51	51
Friday, March 6, 2020	23:41:30	51	51
Friday, March 6, 2020	23:41:31	51	51
Friday, March 6, 2020	23:41:32	51	51
Friday, March 6, 2020	23:41:33	51	51
Friday, March 6, 2020	23:41:34	52	52
Friday, March 6, 2020	23:41:35	53	53
Friday, March 6, 2020	23:41:36	53	53
Friday, March 6, 2020	23:41:37	52	52
Friday, March 6, 2020	23:41:38	52	52
Friday, March 6, 2020	23:41:39	52	52
Friday, March 6, 2020	23:41:40	52	52
Friday, March 6, 2020	23:41:41	51	51
Friday, March 6, 2020	23:41:42	51	51
Friday, March 6, 2020	23:41:43	50	50
Friday, March 6, 2020	23:41:44	51	51
Friday, March 6, 2020	23:41:45	51	51
Friday, March 6, 2020	23:41:46	50	50
Friday, March 6, 2020	23:41:47	51	51
Friday, March 6, 2020	23:41:48	50	50
Friday, March 6, 2020	23:41:49	50	50
Friday, March 6, 2020	23:41:50	50	50
Friday, March 6, 2020	23:41:51	51	51
Friday, March 6, 2020	23:41:52	51	51
Friday, March 6, 2020	23:41:53	52	52
Friday, March 6, 2020	23:41:54	52	52
Friday, March 6, 2020	23:41:55	52	52
Friday, March 6, 2020	23:41:56	56	56
Friday, March 6, 2020	23:41:57	52	52
Friday, March 6, 2020	23:41:58	52	52
Friday, March 6, 2020	23:41:59	59	59
Friday, March 6, 2020	23:42:00	55	55
Friday, March 6, 2020	23:42:01	51	51
Friday, March 6, 2020	23:42:02	51	51
Friday, March 6, 2020	23:42:03	51	51
Friday, March 6, 2020	23:42:04	51	51
Friday, March 6, 2020	23:42:05	50	50
Friday, March 6, 2020	23:42:06	50	50
Friday, March 6, 2020	23:42:07	50	50
Friday, March 6, 2020	23:42:08	50	50
Friday, March 6, 2020	23:42:09	50	50
Friday, March 6, 2020	23:42:10	50	50
Friday, March 6, 2020	23:42:11	50	50
Friday, March 6, 2020	23:42:12	51	51
Friday, March 6, 2020	23:42:13	51	51
Friday, March 6, 2020	23:42:14	60	60
Friday, March 6, 2020	23:42:15	51	51

Table D-7: Location 4 - Adjusted Evaluation Period - March 6, 2020 23:40

Date	Start Time	1-Second Leq (dBA)	1-Second Leq's Included in Adjusted 10-Minute Leq (dBA)
Friday, March 6, 2020	23:42:16	61	
Friday, March 6, 2020	23:42:17	50	50
Friday, March 6, 2020	23:42:18	50	50
Friday, March 6, 2020	23:42:19	50	50
Friday, March 6, 2020	23:42:20	50	50
Friday, March 6, 2020	23:42:21	50	50
Friday, March 6, 2020	23:42:22	50	50
Friday, March 6, 2020	23:42:23	50	50
Friday, March 6, 2020	23:42:24	50	50
Friday, March 6, 2020	23:42:25	51	51
Friday, March 6, 2020	23:42:26	50	50
Friday, March 6, 2020	23:42:27	50	50
Friday, March 6, 2020	23:42:28	50	50
Friday, March 6, 2020	23:42:29	50	50
Friday, March 6, 2020	23:42:30	84	
Friday, March 6, 2020	23:42:31	50	50
Friday, March 6, 2020	23:42:32	50	50
Friday, March 6, 2020	23:42:33	69	
Friday, March 6, 2020	23:42:34	87	
Friday, March 6, 2020	23:42:35	86	
Friday, March 6, 2020	23:42:36	51	51
Friday, March 6, 2020	23:42:37	51	51
Friday, March 6, 2020	23:42:38	51	51
Friday, March 6, 2020	23:42:39	51	51
Friday, March 6, 2020	23:42:40	51	51
Friday, March 6, 2020	23:42:41	51	51
Friday, March 6, 2020	23:42:42	52	52
Friday, March 6, 2020	23:42:43	52	52
Friday, March 6, 2020	23:42:44	78	
Friday, March 6, 2020	23:42:45	66	
Friday, March 6, 2020	23:42:46	55	55
Friday, March 6, 2020	23:42:47	52	52
Friday, March 6, 2020	23:42:48	53	53
Friday, March 6, 2020	23:42:49	52	52
Friday, March 6, 2020	23:42:50	52	52
Friday, March 6, 2020	23:42:51	52	52
Friday, March 6, 2020	23:42:52	52	52
Friday, March 6, 2020	23:42:53	51	51
Friday, March 6, 2020	23:42:54	51	51
Friday, March 6, 2020	23:42:55	51	51
Friday, March 6, 2020	23:42:56	66	
Friday, March 6, 2020	23:42:57	50	50
Friday, March 6, 2020	23:42:58	69	
Friday, March 6, 2020	23:42:59	63	
Friday, March 6, 2020	23:43:00	51	51
Friday, March 6, 2020	23:43:01	52	52
Friday, March 6, 2020	23:43:02	52	52
Friday, March 6, 2020	23:43:03	51	51
Friday, March 6, 2020	23:43:04	58	58
Friday, March 6, 2020	23:43:05	59	59
Friday, March 6, 2020	23:43:06	55	55
Friday, March 6, 2020	23:43:07	54	54
Friday, March 6, 2020	23:43:08	55	55
Friday, March 6, 2020	23:43:09	54	54
Friday, March 6, 2020	23:43:10	53	53
Friday, March 6, 2020	23:43:11	53	53
Friday, March 6, 2020	23:43:12	53	53
Friday, March 6, 2020	23:43:13	53	53
Friday, March 6, 2020	23:43:14	53	53
Friday, March 6, 2020	23:43:15	52	52
Friday, March 6, 2020	23:43:16	52	52
Friday, March 6, 2020	23:43:17	52	52
Friday, March 6, 2020	23:43:18	52	52
Friday, March 6, 2020	23:43:19	51	51
Friday, March 6, 2020	23:43:20	51	51
Friday, March 6, 2020	23:43:21	51	51
Friday, March 6, 2020	23:43:22	52	52
Friday, March 6, 2020	23:43:23	51	51

Table D-7: Location 4 - Adjusted Evaluation Period - March 6, 2020 23:40

Date	Start Time	1-Second Leq (dBA)	1-Second Leq's Included in Adjusted 10-Minute Leq (dBA)
Friday, March 6, 2020	23:43:24	52	52
Friday, March 6, 2020	23:43:25	51	51
Friday, March 6, 2020	23:43:26	50	50
Friday, March 6, 2020	23:43:27	50	50
Friday, March 6, 2020	23:43:28	50	50
Friday, March 6, 2020	23:43:29	50	50
Friday, March 6, 2020	23:43:30	50	50
Friday, March 6, 2020	23:43:31	50	50
Friday, March 6, 2020	23:43:32	51	51
Friday, March 6, 2020	23:43:33	51	51
Friday, March 6, 2020	23:43:34	50	50
Friday, March 6, 2020	23:43:35	51	51
Friday, March 6, 2020	23:43:36	52	52
Friday, March 6, 2020	23:43:37	52	52
Friday, March 6, 2020	23:43:38	52	52
Friday, March 6, 2020	23:43:39	51	51
Friday, March 6, 2020	23:43:40	52	52
Friday, March 6, 2020	23:43:41	52	52
Friday, March 6, 2020	23:43:42	51	51
Friday, March 6, 2020	23:43:43	51	51
Friday, March 6, 2020	23:43:44	51	51
Friday, March 6, 2020	23:43:45	51	51
Friday, March 6, 2020	23:43:46	51	51
Friday, March 6, 2020	23:43:47	51	51
Friday, March 6, 2020	23:43:48	50	50
Friday, March 6, 2020	23:43:49	51	51
Friday, March 6, 2020	23:43:50	50	50
Friday, March 6, 2020	23:43:51	50	50
Friday, March 6, 2020	23:43:52	50	50
Friday, March 6, 2020	23:43:53	50	50
Friday, March 6, 2020	23:43:54	50	50
Friday, March 6, 2020	23:43:55	50	50
Friday, March 6, 2020	23:43:56	50	50
Friday, March 6, 2020	23:43:57	50	50
Friday, March 6, 2020	23:43:58	51	51
Friday, March 6, 2020	23:43:59	51	51
Friday, March 6, 2020	23:44:00	51	51
Friday, March 6, 2020	23:44:01	51	51
Friday, March 6, 2020	23:44:02	51	51
Friday, March 6, 2020	23:44:03	51	51
Friday, March 6, 2020	23:44:04	50	50
Friday, March 6, 2020	23:44:05	51	51
Friday, March 6, 2020	23:44:06	51	51
Friday, March 6, 2020	23:44:07	51	51
Friday, March 6, 2020	23:44:08	51	51
Friday, March 6, 2020	23:44:09	51	51
Friday, March 6, 2020	23:44:10	50	50
Friday, March 6, 2020	23:44:11	50	50
Friday, March 6, 2020	23:44:12	49	49
Friday, March 6, 2020	23:44:13	50	50
Friday, March 6, 2020	23:44:14	50	50
Friday, March 6, 2020	23:44:15	51	51
Friday, March 6, 2020	23:44:16	51	51
Friday, March 6, 2020	23:44:17	51	51
Friday, March 6, 2020	23:44:18	51	51
Friday, March 6, 2020	23:44:19	51	51
Friday, March 6, 2020	23:44:20	52	52
Friday, March 6, 2020	23:44:21	52	52
Friday, March 6, 2020	23:44:22	51	51
Friday, March 6, 2020	23:44:23	51	51
Friday, March 6, 2020	23:44:24	51	51
Friday, March 6, 2020	23:44:25	51	51
Friday, March 6, 2020	23:44:26	52	52
Friday, March 6, 2020	23:44:27	52	52
Friday, March 6, 2020	23:44:28	52	52
Friday, March 6, 2020	23:44:29	52	52
Friday, March 6, 2020	23:44:30	52	52
Friday, March 6, 2020	23:44:31	51	51

Table D-7: Location 4 - Adjusted Evaluation Period - March 6, 2020 23:40

Date	Start Time	1-Second Leq (dBA)	1-Second Leq's Included in Adjusted 10-Minute Leq (dBA)
Friday, March 6, 2020	23:44:32	51	51
Friday, March 6, 2020	23:44:33	52	52
Friday, March 6, 2020	23:44:34	51	51
Friday, March 6, 2020	23:44:35	52	52
Friday, March 6, 2020	23:44:36	52	52
Friday, March 6, 2020	23:44:37	52	52
Friday, March 6, 2020	23:44:38	52	52
Friday, March 6, 2020	23:44:39	51	51
Friday, March 6, 2020	23:44:40	51	51
Friday, March 6, 2020	23:44:41	51	51
Friday, March 6, 2020	23:44:42	51	51
Friday, March 6, 2020	23:44:43	51	51
Friday, March 6, 2020	23:44:44	56	56
Friday, March 6, 2020	23:44:45	51	51
Friday, March 6, 2020	23:44:46	50	50
Friday, March 6, 2020	23:44:47	51	51
Friday, March 6, 2020	23:44:48	51	51
Friday, March 6, 2020	23:44:49	51	51
Friday, March 6, 2020	23:44:50	50	50
Friday, March 6, 2020	23:44:51	51	51
Friday, March 6, 2020	23:44:52	51	51
Friday, March 6, 2020	23:44:53	51	51
Friday, March 6, 2020	23:44:54	51	51
Friday, March 6, 2020	23:44:55	52	52
Friday, March 6, 2020	23:44:56	52	52
Friday, March 6, 2020	23:44:57	52	52
Friday, March 6, 2020	23:44:58	52	52
Friday, March 6, 2020	23:44:59	52	52
Friday, March 6, 2020	23:45:00	51	51
Friday, March 6, 2020	23:45:01	51	51
Friday, March 6, 2020	23:45:02	51	51
Friday, March 6, 2020	23:45:03	51	51
Friday, March 6, 2020	23:45:04	51	51
Friday, March 6, 2020	23:45:05	52	52
Friday, March 6, 2020	23:45:06	52	52
Friday, March 6, 2020	23:45:07	51	51
Friday, March 6, 2020	23:45:08	52	52
Friday, March 6, 2020	23:45:09	52	52
Friday, March 6, 2020	23:45:10	53	53
Friday, March 6, 2020	23:45:11	53	53
Friday, March 6, 2020	23:45:12	53	53
Friday, March 6, 2020	23:45:13	52	52
Friday, March 6, 2020	23:45:14	59	59
Friday, March 6, 2020	23:45:15	52	52
Friday, March 6, 2020	23:45:16	64	
Friday, March 6, 2020	23:45:17	52	52
Friday, March 6, 2020	23:45:18	69	
Friday, March 6, 2020	23:45:19	62	
Friday, March 6, 2020	23:45:20	56	56
Friday, March 6, 2020	23:45:21	59	59
Friday, March 6, 2020	23:45:22	53	53
Friday, March 6, 2020	23:45:23	53	53
Friday, March 6, 2020	23:45:24	65	
Friday, March 6, 2020	23:45:25	64	
Friday, March 6, 2020	23:45:26	53	53
Friday, March 6, 2020	23:45:27	61	
Friday, March 6, 2020	23:45:28	52	52
Friday, March 6, 2020	23:45:29	55	55
Friday, March 6, 2020	23:45:30	57	57
Friday, March 6, 2020	23:45:31	53	53
Friday, March 6, 2020	23:45:32	52	52
Friday, March 6, 2020	23:45:33	55	55
Friday, March 6, 2020	23:45:34	51	51
Friday, March 6, 2020	23:45:35	52	52
Friday, March 6, 2020	23:45:36	52	52
Friday, March 6, 2020	23:45:37	59	59
Friday, March 6, 2020	23:45:38	53	53
Friday, March 6, 2020	23:45:39	52	52

Table D-7: Location 4 - Adjusted Evaluation Period - March 6, 2020 23:40

Date	Start Time	1-Second Leq (dBA)	1-Second Leq's Included in Adjusted 10-Minute Leq (dBA)
Friday, March 6, 2020	23:45:40	57	57
Friday, March 6, 2020	23:45:41	54	54
Friday, March 6, 2020	23:45:42	52	52
Friday, March 6, 2020	23:45:43	63	
Friday, March 6, 2020	23:45:44	51	51
Friday, March 6, 2020	23:45:45	52	52
Friday, March 6, 2020	23:45:46	52	52
Friday, March 6, 2020	23:45:47	56	56
Friday, March 6, 2020	23:45:48	51	51
Friday, March 6, 2020	23:45:49	52	52
Friday, March 6, 2020	23:45:50	51	51
Friday, March 6, 2020	23:45:51	51	51
Friday, March 6, 2020	23:45:52	51	51
Friday, March 6, 2020	23:45:53	62	
Friday, March 6, 2020	23:45:54	51	51
Friday, March 6, 2020	23:45:55	52	52
Friday, March 6, 2020	23:45:56	52	52
Friday, March 6, 2020	23:45:57	52	52
Friday, March 6, 2020	23:45:58	52	52
Friday, March 6, 2020	23:45:59	52	52
Friday, March 6, 2020	23:46:00	51	51
Friday, March 6, 2020	23:46:01	51	51
Friday, March 6, 2020	23:46:02	52	52
Friday, March 6, 2020	23:46:03	52	52
Friday, March 6, 2020	23:46:04	53	53
Friday, March 6, 2020	23:46:05	52	52
Friday, March 6, 2020	23:46:06	53	53
Friday, March 6, 2020	23:46:07	53	53
Friday, March 6, 2020	23:46:08	54	54
Friday, March 6, 2020	23:46:09	53	53
Friday, March 6, 2020	23:46:10	52	52
Friday, March 6, 2020	23:46:11	51	51
Friday, March 6, 2020	23:46:12	52	52
Friday, March 6, 2020	23:46:13	52	52
Friday, March 6, 2020	23:46:14	52	52
Friday, March 6, 2020	23:46:15	52	52
Friday, March 6, 2020	23:46:16	52	52
Friday, March 6, 2020	23:46:17	52	52
Friday, March 6, 2020	23:46:18	52	52
Friday, March 6, 2020	23:46:19	74	
Friday, March 6, 2020	23:46:20	73	
Friday, March 6, 2020	23:46:21	52	52
Friday, March 6, 2020	23:46:22	53	53
Friday, March 6, 2020	23:46:23	52	52
Friday, March 6, 2020	23:46:24	51	51
Friday, March 6, 2020	23:46:25	51	51
Friday, March 6, 2020	23:46:26	51	51
Friday, March 6, 2020	23:46:27	51	51
Friday, March 6, 2020	23:46:28	57	57
Friday, March 6, 2020	23:46:29	53	53
Friday, March 6, 2020	23:46:30	52	52
Friday, March 6, 2020	23:46:31	61	
Friday, March 6, 2020	23:46:32	52	52
Friday, March 6, 2020	23:46:33	52	52
Friday, March 6, 2020	23:46:34	53	53
Friday, March 6, 2020	23:46:35	54	54
Friday, March 6, 2020	23:46:36	54	54
Friday, March 6, 2020	23:46:37	53	53
Friday, March 6, 2020	23:46:38	55	55
Friday, March 6, 2020	23:46:39	55	55
Friday, March 6, 2020	23:46:40	53	53
Friday, March 6, 2020	23:46:41	53	53
Friday, March 6, 2020	23:46:42	53	53
Friday, March 6, 2020	23:46:43	52	52
Friday, March 6, 2020	23:46:44	53	53
Friday, March 6, 2020	23:46:45	53	53
Friday, March 6, 2020	23:46:46	52	52
Friday, March 6, 2020	23:46:47	52	52

Table D-7: Location 4 - Adjusted Evaluation Period - March 6, 2020 23:40

Date	Start Time	1-Second Leq (dBA)	1-Second Leq's Included in Adjusted 10-Minute Leq (dBA)
Friday, March 6, 2020	23:46:48	52	52
Friday, March 6, 2020	23:46:49	52	52
Friday, March 6, 2020	23:46:50	52	52
Friday, March 6, 2020	23:46:51	52	52
Friday, March 6, 2020	23:46:52	52	52
Friday, March 6, 2020	23:46:53	52	52
Friday, March 6, 2020	23:46:54	53	53
Friday, March 6, 2020	23:46:55	52	52
Friday, March 6, 2020	23:46:56	54	54
Friday, March 6, 2020	23:46:57	56	56
Friday, March 6, 2020	23:46:58	56	56
Friday, March 6, 2020	23:46:59	54	54
Friday, March 6, 2020	23:47:00	54	54
Friday, March 6, 2020	23:47:01	54	54
Friday, March 6, 2020	23:47:02	53	53
Friday, March 6, 2020	23:47:03	56	56
Friday, March 6, 2020	23:47:04	55	55
Friday, March 6, 2020	23:47:05	54	54
Friday, March 6, 2020	23:47:06	53	53
Friday, March 6, 2020	23:47:07	54	54
Friday, March 6, 2020	23:47:08	53	53
Friday, March 6, 2020	23:47:09	54	54
Friday, March 6, 2020	23:47:10	52	52
Friday, March 6, 2020	23:47:11	52	52
Friday, March 6, 2020	23:47:12	53	53
Friday, March 6, 2020	23:47:13	56	56
Friday, March 6, 2020	23:47:14	53	53
Friday, March 6, 2020	23:47:15	53	53
Friday, March 6, 2020	23:47:16	53	53
Friday, March 6, 2020	23:47:17	53	53
Friday, March 6, 2020	23:47:18	53	53
Friday, March 6, 2020	23:47:19	52	52
Friday, March 6, 2020	23:47:20	52	52
Friday, March 6, 2020	23:47:21	52	52
Friday, March 6, 2020	23:47:22	54	54
Friday, March 6, 2020	23:47:23	53	53
Friday, March 6, 2020	23:47:24	54	54
Friday, March 6, 2020	23:47:25	56	56
Friday, March 6, 2020	23:47:26	54	54
Friday, March 6, 2020	23:47:27	54	54
Friday, March 6, 2020	23:47:28	54	54
Friday, March 6, 2020	23:47:29	55	55
Friday, March 6, 2020	23:47:30	56	56
Friday, March 6, 2020	23:47:31	55	55
Friday, March 6, 2020	23:47:32	55	55
Friday, March 6, 2020	23:47:33	55	55
Friday, March 6, 2020	23:47:34	54	54
Friday, March 6, 2020	23:47:35	54	54
Friday, March 6, 2020	23:47:36	54	54
Friday, March 6, 2020	23:47:37	54	54
Friday, March 6, 2020	23:47:38	53	53
Friday, March 6, 2020	23:47:39	53	53
Friday, March 6, 2020	23:47:40	53	53
Friday, March 6, 2020	23:47:41	53	53
Friday, March 6, 2020	23:47:42	52	52
Friday, March 6, 2020	23:47:43	52	52
Friday, March 6, 2020	23:47:44	53	53
Friday, March 6, 2020	23:47:45	52	52
Friday, March 6, 2020	23:47:46	52	52
Friday, March 6, 2020	23:47:47	52	52
Friday, March 6, 2020	23:47:48	52	52
Friday, March 6, 2020	23:47:49	52	52
Friday, March 6, 2020	23:47:50	52	52
Friday, March 6, 2020	23:47:51	52	52
Friday, March 6, 2020	23:47:52	51	51
Friday, March 6, 2020	23:47:53	51	51
Friday, March 6, 2020	23:47:54	51	51
Friday, March 6, 2020	23:47:55	51	51

Table D-7: Location 4 - Adjusted Evaluation Period - March 6, 2020 23:40

Date	Start Time	1-Second Leq (dBA)	1-Second Leq's Included in Adjusted 10-Minute Leq (dBA)
Friday, March 6, 2020	23:47:56	51	51
Friday, March 6, 2020	23:47:57	51	51
Friday, March 6, 2020	23:47:58	51	51
Friday, March 6, 2020	23:47:59	51	51
Friday, March 6, 2020	23:48:00	51	51
Friday, March 6, 2020	23:48:01	51	51
Friday, March 6, 2020	23:48:02	51	51
Friday, March 6, 2020	23:48:03	51	51
Friday, March 6, 2020	23:48:04	51	51
Friday, March 6, 2020	23:48:05	52	52
Friday, March 6, 2020	23:48:06	52	52
Friday, March 6, 2020	23:48:07	51	51
Friday, March 6, 2020	23:48:08	51	51
Friday, March 6, 2020	23:48:09	51	51
Friday, March 6, 2020	23:48:10	51	51
Friday, March 6, 2020	23:48:11	51	51
Friday, March 6, 2020	23:48:12	51	51
Friday, March 6, 2020	23:48:13	51	51
Friday, March 6, 2020	23:48:14	52	52
Friday, March 6, 2020	23:48:15	51	51
Friday, March 6, 2020	23:48:16	51	51
Friday, March 6, 2020	23:48:17	51	51
Friday, March 6, 2020	23:48:18	51	51
Friday, March 6, 2020	23:48:19	51	51
Friday, March 6, 2020	23:48:20	52	52
Friday, March 6, 2020	23:48:21	52	52
Friday, March 6, 2020	23:48:22	52	52
Friday, March 6, 2020	23:48:23	52	52
Friday, March 6, 2020	23:48:24	59	59
Friday, March 6, 2020	23:48:25	51	51
Friday, March 6, 2020	23:48:26	52	52
Friday, March 6, 2020	23:48:27	51	51
Friday, March 6, 2020	23:48:28	51	51
Friday, March 6, 2020	23:48:29	51	51
Friday, March 6, 2020	23:48:30	51	51
Friday, March 6, 2020	23:48:31	52	52
Friday, March 6, 2020	23:48:32	51	51
Friday, March 6, 2020	23:48:33	51	51
Friday, March 6, 2020	23:48:34	52	52
Friday, March 6, 2020	23:48:35	56	56
Friday, March 6, 2020	23:48:36	53	53
Friday, March 6, 2020	23:48:37	54	54
Friday, March 6, 2020	23:48:38	53	53
Friday, March 6, 2020	23:48:39	52	52
Friday, March 6, 2020	23:48:40	52	52
Friday, March 6, 2020	23:48:41	54	54
Friday, March 6, 2020	23:48:42	54	54
Friday, March 6, 2020	23:48:43	54	54
Friday, March 6, 2020	23:48:44	53	53
Friday, March 6, 2020	23:48:45	52	52
Friday, March 6, 2020	23:48:46	51	51
Friday, March 6, 2020	23:48:47	51	51
Friday, March 6, 2020	23:48:48	51	51
Friday, March 6, 2020	23:48:49	51	51
Friday, March 6, 2020	23:48:50	51	51
Friday, March 6, 2020	23:48:51	51	51
Friday, March 6, 2020	23:48:52	51	51
Friday, March 6, 2020	23:48:53	51	51
Friday, March 6, 2020	23:48:54	51	51
Friday, March 6, 2020	23:48:55	52	52
Friday, March 6, 2020	23:48:56	52	52
Friday, March 6, 2020	23:48:57	52	52
Friday, March 6, 2020	23:48:58	52	52
Friday, March 6, 2020	23:48:59	51	51
Friday, March 6, 2020	23:49:00	51	51
Friday, March 6, 2020	23:49:01	50	50
Friday, March 6, 2020	23:49:02	50	50
Friday, March 6, 2020	23:49:03	53	53

Table D-7: Location 4 - Adjusted Evaluation Period - March 6, 2020 23:40

Date	Start Time	1-Second Leq (dBA)	1-Second Leq's Included in Adjusted 10-Minute Leq (dBA)
Friday, March 6, 2020	23:49:04	51	51
Friday, March 6, 2020	23:49:05	51	51
Friday, March 6, 2020	23:49:06	52	52
Friday, March 6, 2020	23:49:07	52	52
Friday, March 6, 2020	23:49:08	52	52
Friday, March 6, 2020	23:49:09	51	51
Friday, March 6, 2020	23:49:10	52	52
Friday, March 6, 2020	23:49:11	51	51
Friday, March 6, 2020	23:49:12	52	52
Friday, March 6, 2020	23:49:13	52	52
Friday, March 6, 2020	23:49:14	52	52
Friday, March 6, 2020	23:49:15	52	52
Friday, March 6, 2020	23:49:16	53	53
Friday, March 6, 2020	23:49:17	52	52
Friday, March 6, 2020	23:49:18	52	52
Friday, March 6, 2020	23:49:19	51	51
Friday, March 6, 2020	23:49:20	52	52
Friday, March 6, 2020	23:49:21	51	51
Friday, March 6, 2020	23:49:22	51	51
Friday, March 6, 2020	23:49:23	52	52
Friday, March 6, 2020	23:49:24	52	52
Friday, March 6, 2020	23:49:25	51	51
Friday, March 6, 2020	23:49:26	51	51
Friday, March 6, 2020	23:49:27	51	51
Friday, March 6, 2020	23:49:28	51	51
Friday, March 6, 2020	23:49:29	52	52
Friday, March 6, 2020	23:49:30	52	52
Friday, March 6, 2020	23:49:31	52	52
Friday, March 6, 2020	23:49:32	52	52
Friday, March 6, 2020	23:49:33	52	52
Friday, March 6, 2020	23:49:34	53	53
Friday, March 6, 2020	23:49:35	53	53
Friday, March 6, 2020	23:49:36	54	54
Friday, March 6, 2020	23:49:37	54	54
Friday, March 6, 2020	23:49:38	54	54
Friday, March 6, 2020	23:49:39	54	54
Friday, March 6, 2020	23:49:40	56	56
Friday, March 6, 2020	23:49:41	53	53
Friday, March 6, 2020	23:49:42	53	53
Friday, March 6, 2020	23:49:43	53	53
Friday, March 6, 2020	23:49:44	53	53
Friday, March 6, 2020	23:49:45	53	53
Friday, March 6, 2020	23:49:46	54	54
Friday, March 6, 2020	23:49:47	60	60
Friday, March 6, 2020	23:49:48	54	54
Friday, March 6, 2020	23:49:49	53	53
Friday, March 6, 2020	23:49:50	53	53
Friday, March 6, 2020	23:49:51	52	52
Friday, March 6, 2020	23:49:52	52	52
Friday, March 6, 2020	23:49:53	56	56
Friday, March 6, 2020	23:49:54	55	55
Friday, March 6, 2020	23:49:55	52	52
Friday, March 6, 2020	23:49:56	52	52
Friday, March 6, 2020	23:49:57	52	52
Friday, March 6, 2020	23:49:58	52	52
Friday, March 6, 2020	23:49:59	53	53

Table D-8: Location 4 - Adjusted Evaluation Period - March 7, 2020 22:10

Date	Start Time	1-Second Leq (dBA)	1-Second Leq's Included in Adjusted 10-Minute Leq (dBA)
Saturday, March 7, 2020	22:10:00	47	47
Saturday, March 7, 2020	22:10:01	59	59
Saturday, March 7, 2020	22:10:02	47	47
Saturday, March 7, 2020	22:10:03	48	48
Saturday, March 7, 2020	22:10:04	47	47
Saturday, March 7, 2020	22:10:05	47	47
Saturday, March 7, 2020	22:10:06	46	46
Saturday, March 7, 2020	22:10:07	57	57
Saturday, March 7, 2020	22:10:08	57	57
Saturday, March 7, 2020	22:10:09	57	57
Saturday, March 7, 2020	22:10:10	53	53
Saturday, March 7, 2020	22:10:11	56	56
Saturday, March 7, 2020	22:10:12	47	47
Saturday, March 7, 2020	22:10:13	47	47
Saturday, March 7, 2020	22:10:14	47	47
Saturday, March 7, 2020	22:10:15	47	47
Saturday, March 7, 2020	22:10:16	47	47
Saturday, March 7, 2020	22:10:17	47	47
Saturday, March 7, 2020	22:10:18	46	46
Saturday, March 7, 2020	22:10:19	47	47
Saturday, March 7, 2020	22:10:20	63	
Saturday, March 7, 2020	22:10:21	60	60
Saturday, March 7, 2020	22:10:22	59	59
Saturday, March 7, 2020	22:10:23	54	54
Saturday, March 7, 2020	22:10:24	60	60
Saturday, March 7, 2020	22:10:25	47	47
Saturday, March 7, 2020	22:10:26	47	47
Saturday, March 7, 2020	22:10:27	58	58
Saturday, March 7, 2020	22:10:28	60	
Saturday, March 7, 2020	22:10:29	47	47
Saturday, March 7, 2020	22:10:30	48	48
Saturday, March 7, 2020	22:10:31	62	
Saturday, March 7, 2020	22:10:32	47	47
Saturday, March 7, 2020	22:10:33	47	47
Saturday, March 7, 2020	22:10:34	48	48
Saturday, March 7, 2020	22:10:35	47	47
Saturday, March 7, 2020	22:10:36	47	47
Saturday, March 7, 2020	22:10:37	47	47
Saturday, March 7, 2020	22:10:38	47	47
Saturday, March 7, 2020	22:10:39	46	46
Saturday, March 7, 2020	22:10:40	46	46
Saturday, March 7, 2020	22:10:41	47	47
Saturday, March 7, 2020	22:10:42	47	47
Saturday, March 7, 2020	22:10:43	47	47
Saturday, March 7, 2020	22:10:44	46	46
Saturday, March 7, 2020	22:10:45	46	46
Saturday, March 7, 2020	22:10:46	46	46
Saturday, March 7, 2020	22:10:47	47	47
Saturday, March 7, 2020	22:10:48	46	46
Saturday, March 7, 2020	22:10:49	46	46
Saturday, March 7, 2020	22:10:50	46	46
Saturday, March 7, 2020	22:10:51	46	46
Saturday, March 7, 2020	22:10:52	46	46
Saturday, March 7, 2020	22:10:53	47	47
Saturday, March 7, 2020	22:10:54	47	47
Saturday, March 7, 2020	22:10:55	47	47
Saturday, March 7, 2020	22:10:56	47	47
Saturday, March 7, 2020	22:10:57	47	47
Saturday, March 7, 2020	22:10:58	47	47
Saturday, March 7, 2020	22:10:59	47	47
Saturday, March 7, 2020	22:11:00	47	47
Saturday, March 7, 2020	22:11:01	47	47
Saturday, March 7, 2020	22:11:02	47	47
Saturday, March 7, 2020	22:11:03	47	47
Saturday, March 7, 2020	22:11:04	47	47
Saturday, March 7, 2020	22:11:05	47	47
Saturday, March 7, 2020	22:11:06	47	47
Saturday, March 7, 2020	22:11:07	48	48

Table D-8: Location 4 - Adjusted Evaluation Period - March 7, 2020 22:10

Date	Start Time	1-Second Leq (dBA)	1-Second Leq's Included in Adjusted 10-Minute Leq (dBA)
Saturday, March 7, 2020	22:11:08	47	47
Saturday, March 7, 2020	22:11:09	47	47
Saturday, March 7, 2020	22:11:10	47	47
Saturday, March 7, 2020	22:11:11	47	47
Saturday, March 7, 2020	22:11:12	46	46
Saturday, March 7, 2020	22:11:13	47	47
Saturday, March 7, 2020	22:11:14	47	47
Saturday, March 7, 2020	22:11:15	47	47
Saturday, March 7, 2020	22:11:16	48	48
Saturday, March 7, 2020	22:11:17	47	47
Saturday, March 7, 2020	22:11:18	48	48
Saturday, March 7, 2020	22:11:19	47	47
Saturday, March 7, 2020	22:11:20	48	48
Saturday, March 7, 2020	22:11:21	48	48
Saturday, March 7, 2020	22:11:22	47	47
Saturday, March 7, 2020	22:11:23	47	47
Saturday, March 7, 2020	22:11:24	47	47
Saturday, March 7, 2020	22:11:25	47	47
Saturday, March 7, 2020	22:11:26	47	47
Saturday, March 7, 2020	22:11:27	46	46
Saturday, March 7, 2020	22:11:28	47	47
Saturday, March 7, 2020	22:11:29	47	47
Saturday, March 7, 2020	22:11:30	47	47
Saturday, March 7, 2020	22:11:31	47	47
Saturday, March 7, 2020	22:11:32	46	46
Saturday, March 7, 2020	22:11:33	46	46
Saturday, March 7, 2020	22:11:34	46	46
Saturday, March 7, 2020	22:11:35	46	46
Saturday, March 7, 2020	22:11:36	46	46
Saturday, March 7, 2020	22:11:37	46	46
Saturday, March 7, 2020	22:11:38	46	46
Saturday, March 7, 2020	22:11:39	47	47
Saturday, March 7, 2020	22:11:40	47	47
Saturday, March 7, 2020	22:11:41	47	47
Saturday, March 7, 2020	22:11:42	47	47
Saturday, March 7, 2020	22:11:43	47	47
Saturday, March 7, 2020	22:11:44	46	46
Saturday, March 7, 2020	22:11:45	46	46
Saturday, March 7, 2020	22:11:46	47	47
Saturday, March 7, 2020	22:11:47	47	47
Saturday, March 7, 2020	22:11:48	46	46
Saturday, March 7, 2020	22:11:49	46	46
Saturday, March 7, 2020	22:11:50	46	46
Saturday, March 7, 2020	22:11:51	46	46
Saturday, March 7, 2020	22:11:52	46	46
Saturday, March 7, 2020	22:11:53	47	47
Saturday, March 7, 2020	22:11:54	47	47
Saturday, March 7, 2020	22:11:55	47	47
Saturday, March 7, 2020	22:11:56	48	48
Saturday, March 7, 2020	22:11:57	48	48
Saturday, March 7, 2020	22:11:58	47	47
Saturday, March 7, 2020	22:11:59	47	47
Saturday, March 7, 2020	22:12:00	47	47
Saturday, March 7, 2020	22:12:01	48	48
Saturday, March 7, 2020	22:12:02	48	48
Saturday, March 7, 2020	22:12:03	48	48
Saturday, March 7, 2020	22:12:04	48	48
Saturday, March 7, 2020	22:12:05	48	48
Saturday, March 7, 2020	22:12:06	48	48
Saturday, March 7, 2020	22:12:07	47	47
Saturday, March 7, 2020	22:12:08	47	47
Saturday, March 7, 2020	22:12:09	48	48
Saturday, March 7, 2020	22:12:10	48	48
Saturday, March 7, 2020	22:12:11	48	48
Saturday, March 7, 2020	22:12:12	48	48
Saturday, March 7, 2020	22:12:13	47	47
Saturday, March 7, 2020	22:12:14	47	47
Saturday, March 7, 2020	22:12:15	46	46

Table D-8: Location 4 - Adjusted Evaluation Period - March 7, 2020 22:10

Date	Start Time	1-Second Leq (dBA)	1-Second Leq's Included in Adjusted 10-Minute Leq (dBA)
Saturday, March 7, 2020	22:12:16	46	46
Saturday, March 7, 2020	22:12:17	46	46
Saturday, March 7, 2020	22:12:18	46	46
Saturday, March 7, 2020	22:12:19	47	47
Saturday, March 7, 2020	22:12:20	46	46
Saturday, March 7, 2020	22:12:21	47	47
Saturday, March 7, 2020	22:12:22	47	47
Saturday, March 7, 2020	22:12:23	47	47
Saturday, March 7, 2020	22:12:24	47	47
Saturday, March 7, 2020	22:12:25	47	47
Saturday, March 7, 2020	22:12:26	46	46
Saturday, March 7, 2020	22:12:27	47	47
Saturday, March 7, 2020	22:12:28	47	47
Saturday, March 7, 2020	22:12:29	47	47
Saturday, March 7, 2020	22:12:30	47	47
Saturday, March 7, 2020	22:12:31	47	47
Saturday, March 7, 2020	22:12:32	47	47
Saturday, March 7, 2020	22:12:33	47	47
Saturday, March 7, 2020	22:12:34	47	47
Saturday, March 7, 2020	22:12:35	47	47
Saturday, March 7, 2020	22:12:36	46	46
Saturday, March 7, 2020	22:12:37	46	46
Saturday, March 7, 2020	22:12:38	46	46
Saturday, March 7, 2020	22:12:39	47	47
Saturday, March 7, 2020	22:12:40	47	47
Saturday, March 7, 2020	22:12:41	46	46
Saturday, March 7, 2020	22:12:42	47	47
Saturday, March 7, 2020	22:12:43	47	47
Saturday, March 7, 2020	22:12:44	47	47
Saturday, March 7, 2020	22:12:45	46	46
Saturday, March 7, 2020	22:12:46	47	47
Saturday, March 7, 2020	22:12:47	46	46
Saturday, March 7, 2020	22:12:48	47	47
Saturday, March 7, 2020	22:12:49	47	47
Saturday, March 7, 2020	22:12:50	46	46
Saturday, March 7, 2020	22:12:51	47	47
Saturday, March 7, 2020	22:12:52	47	47
Saturday, March 7, 2020	22:12:53	46	46
Saturday, March 7, 2020	22:12:54	47	47
Saturday, March 7, 2020	22:12:55	46	46
Saturday, March 7, 2020	22:12:56	47	47
Saturday, March 7, 2020	22:12:57	47	47
Saturday, March 7, 2020	22:12:58	46	46
Saturday, March 7, 2020	22:12:59	46	46
Saturday, March 7, 2020	22:13:00	46	46
Saturday, March 7, 2020	22:13:01	47	47
Saturday, March 7, 2020	22:13:02	47	47
Saturday, March 7, 2020	22:13:03	47	47
Saturday, March 7, 2020	22:13:04	47	47
Saturday, March 7, 2020	22:13:05	47	47
Saturday, March 7, 2020	22:13:06	47	47
Saturday, March 7, 2020	22:13:07	46	46
Saturday, March 7, 2020	22:13:08	46	46
Saturday, March 7, 2020	22:13:09	46	46
Saturday, March 7, 2020	22:13:10	47	47
Saturday, March 7, 2020	22:13:11	47	47
Saturday, March 7, 2020	22:13:12	46	46
Saturday, March 7, 2020	22:13:13	46	46
Saturday, March 7, 2020	22:13:14	46	46
Saturday, March 7, 2020	22:13:15	47	47
Saturday, March 7, 2020	22:13:16	47	47
Saturday, March 7, 2020	22:13:17	46	46
Saturday, March 7, 2020	22:13:18	47	47
Saturday, March 7, 2020	22:13:19	47	47
Saturday, March 7, 2020	22:13:20	46	46
Saturday, March 7, 2020	22:13:21	47	47
Saturday, March 7, 2020	22:13:22	46	46
Saturday, March 7, 2020	22:13:23	46	46

Table D-8: Location 4 - Adjusted Evaluation Period - March 7, 2020 22:10

Date	Start Time	1-Second Leq (dBA)	1-Second Leq's Included in Adjusted 10-Minute Leq (dBA)
Saturday, March 7, 2020	22:13:24	47	47
Saturday, March 7, 2020	22:13:25	46	46
Saturday, March 7, 2020	22:13:26	46	46
Saturday, March 7, 2020	22:13:27	46	46
Saturday, March 7, 2020	22:13:28	46	46
Saturday, March 7, 2020	22:13:29	46	46
Saturday, March 7, 2020	22:13:30	46	46
Saturday, March 7, 2020	22:13:31	46	46
Saturday, March 7, 2020	22:13:32	46	46
Saturday, March 7, 2020	22:13:33	46	46
Saturday, March 7, 2020	22:13:34	46	46
Saturday, March 7, 2020	22:13:35	46	46
Saturday, March 7, 2020	22:13:36	46	46
Saturday, March 7, 2020	22:13:37	46	46
Saturday, March 7, 2020	22:13:38	46	46
Saturday, March 7, 2020	22:13:39	46	46
Saturday, March 7, 2020	22:13:40	46	46
Saturday, March 7, 2020	22:13:41	46	46
Saturday, March 7, 2020	22:13:42	45	45
Saturday, March 7, 2020	22:13:43	46	46
Saturday, March 7, 2020	22:13:44	46	46
Saturday, March 7, 2020	22:13:45	46	46
Saturday, March 7, 2020	22:13:46	45	45
Saturday, March 7, 2020	22:13:47	46	46
Saturday, March 7, 2020	22:13:48	46	46
Saturday, March 7, 2020	22:13:49	46	46
Saturday, March 7, 2020	22:13:50	46	46
Saturday, March 7, 2020	22:13:51	46	46
Saturday, March 7, 2020	22:13:52	46	46
Saturday, March 7, 2020	22:13:53	47	47
Saturday, March 7, 2020	22:13:54	47	47
Saturday, March 7, 2020	22:13:55	46	46
Saturday, March 7, 2020	22:13:56	46	46
Saturday, March 7, 2020	22:13:57	46	46
Saturday, March 7, 2020	22:13:58	46	46
Saturday, March 7, 2020	22:13:59	47	47
Saturday, March 7, 2020	22:14:00	46	46
Saturday, March 7, 2020	22:14:01	46	46
Saturday, March 7, 2020	22:14:02	46	46
Saturday, March 7, 2020	22:14:03	46	46
Saturday, March 7, 2020	22:14:04	47	47
Saturday, March 7, 2020	22:14:05	47	47
Saturday, March 7, 2020	22:14:06	47	47
Saturday, March 7, 2020	22:14:07	47	47
Saturday, March 7, 2020	22:14:08	47	47
Saturday, March 7, 2020	22:14:09	47	47
Saturday, March 7, 2020	22:14:10	47	47
Saturday, March 7, 2020	22:14:11	47	47
Saturday, March 7, 2020	22:14:12	47	47
Saturday, March 7, 2020	22:14:13	47	47
Saturday, March 7, 2020	22:14:14	48	48
Saturday, March 7, 2020	22:14:15	47	47
Saturday, March 7, 2020	22:14:16	47	47
Saturday, March 7, 2020	22:14:17	47	47
Saturday, March 7, 2020	22:14:18	47	47
Saturday, March 7, 2020	22:14:19	46	46
Saturday, March 7, 2020	22:14:20	47	47
Saturday, March 7, 2020	22:14:21	47	47
Saturday, March 7, 2020	22:14:22	46	46
Saturday, March 7, 2020	22:14:23	46	46
Saturday, March 7, 2020	22:14:24	46	46
Saturday, March 7, 2020	22:14:25	47	47
Saturday, March 7, 2020	22:14:26	47	47
Saturday, March 7, 2020	22:14:27	47	47
Saturday, March 7, 2020	22:14:28	48	48
Saturday, March 7, 2020	22:14:29	48	48
Saturday, March 7, 2020	22:14:30	47	47
Saturday, March 7, 2020	22:14:31	47	47

Table D-8: Location 4 - Adjusted Evaluation Period - March 7, 2020 22:10

Date	Start Time	1-Second Leq (dBA)	1-Second Leq's Included in Adjusted 10-Minute Leq (dBA)
Saturday, March 7, 2020	22:14:32	47	47
Saturday, March 7, 2020	22:14:33	46	46
Saturday, March 7, 2020	22:14:34	46	46
Saturday, March 7, 2020	22:14:35	46	46
Saturday, March 7, 2020	22:14:36	46	46
Saturday, March 7, 2020	22:14:37	46	46
Saturday, March 7, 2020	22:14:38	47	47
Saturday, March 7, 2020	22:14:39	47	47
Saturday, March 7, 2020	22:14:40	47	47
Saturday, March 7, 2020	22:14:41	46	46
Saturday, March 7, 2020	22:14:42	46	46
Saturday, March 7, 2020	22:14:43	46	46
Saturday, March 7, 2020	22:14:44	45	45
Saturday, March 7, 2020	22:14:45	46	46
Saturday, March 7, 2020	22:14:46	46	46
Saturday, March 7, 2020	22:14:47	46	46
Saturday, March 7, 2020	22:14:48	46	46
Saturday, March 7, 2020	22:14:49	46	46
Saturday, March 7, 2020	22:14:50	46	46
Saturday, March 7, 2020	22:14:51	46	46
Saturday, March 7, 2020	22:14:52	46	46
Saturday, March 7, 2020	22:14:53	46	46
Saturday, March 7, 2020	22:14:54	46	46
Saturday, March 7, 2020	22:14:55	46	46
Saturday, March 7, 2020	22:14:56	47	47
Saturday, March 7, 2020	22:14:57	46	46
Saturday, March 7, 2020	22:14:58	47	47
Saturday, March 7, 2020	22:14:59	47	47
Saturday, March 7, 2020	22:15:00	46	46
Saturday, March 7, 2020	22:15:01	46	46
Saturday, March 7, 2020	22:15:02	46	46
Saturday, March 7, 2020	22:15:03	46	46
Saturday, March 7, 2020	22:15:04	46	46
Saturday, March 7, 2020	22:15:05	46	46
Saturday, March 7, 2020	22:15:06	47	47
Saturday, March 7, 2020	22:15:07	46	46
Saturday, March 7, 2020	22:15:08	46	46
Saturday, March 7, 2020	22:15:09	46	46
Saturday, March 7, 2020	22:15:10	46	46
Saturday, March 7, 2020	22:15:11	46	46
Saturday, March 7, 2020	22:15:12	46	46
Saturday, March 7, 2020	22:15:13	46	46
Saturday, March 7, 2020	22:15:14	45	45
Saturday, March 7, 2020	22:15:15	45	45
Saturday, March 7, 2020	22:15:16	46	46
Saturday, March 7, 2020	22:15:17	45	45
Saturday, March 7, 2020	22:15:18	45	45
Saturday, March 7, 2020	22:15:19	45	45
Saturday, March 7, 2020	22:15:20	46	46
Saturday, March 7, 2020	22:15:21	46	46
Saturday, March 7, 2020	22:15:22	45	45
Saturday, March 7, 2020	22:15:23	46	46
Saturday, March 7, 2020	22:15:24	46	46
Saturday, March 7, 2020	22:15:25	46	46
Saturday, March 7, 2020	22:15:26	46	46
Saturday, March 7, 2020	22:15:27	46	46
Saturday, March 7, 2020	22:15:28	47	47
Saturday, March 7, 2020	22:15:29	46	46
Saturday, March 7, 2020	22:15:30	46	46
Saturday, March 7, 2020	22:15:31	47	47
Saturday, March 7, 2020	22:15:32	46	46
Saturday, March 7, 2020	22:15:33	47	47
Saturday, March 7, 2020	22:15:34	46	46
Saturday, March 7, 2020	22:15:35	46	46
Saturday, March 7, 2020	22:15:36	46	46
Saturday, March 7, 2020	22:15:37	46	46
Saturday, March 7, 2020	22:15:38	46	46
Saturday, March 7, 2020	22:15:39	46	46

Table D-8: Location 4 - Adjusted Evaluation Period - March 7, 2020 22:10

Date	Start Time	1-Second Leq (dBA)	1-Second Leq's Included in Adjusted 10-Minute Leq (dBA)
Saturday, March 7, 2020	22:15:40	46	46
Saturday, March 7, 2020	22:15:41	46	46
Saturday, March 7, 2020	22:15:42	46	46
Saturday, March 7, 2020	22:15:43	47	47
Saturday, March 7, 2020	22:15:44	47	47
Saturday, March 7, 2020	22:15:45	47	47
Saturday, March 7, 2020	22:15:46	47	47
Saturday, March 7, 2020	22:15:47	46	46
Saturday, March 7, 2020	22:15:48	46	46
Saturday, March 7, 2020	22:15:49	47	47
Saturday, March 7, 2020	22:15:50	46	46
Saturday, March 7, 2020	22:15:51	46	46
Saturday, March 7, 2020	22:15:52	46	46
Saturday, March 7, 2020	22:15:53	46	46
Saturday, March 7, 2020	22:15:54	46	46
Saturday, March 7, 2020	22:15:55	46	46
Saturday, March 7, 2020	22:15:56	46	46
Saturday, March 7, 2020	22:15:57	47	47
Saturday, March 7, 2020	22:15:58	47	47
Saturday, March 7, 2020	22:15:59	46	46
Saturday, March 7, 2020	22:16:00	46	46
Saturday, March 7, 2020	22:16:01	47	47
Saturday, March 7, 2020	22:16:02	47	47
Saturday, March 7, 2020	22:16:03	47	47
Saturday, March 7, 2020	22:16:04	46	46
Saturday, March 7, 2020	22:16:05	46	46
Saturday, March 7, 2020	22:16:06	46	46
Saturday, March 7, 2020	22:16:07	45	45
Saturday, March 7, 2020	22:16:08	46	46
Saturday, March 7, 2020	22:16:09	46	46
Saturday, March 7, 2020	22:16:10	47	47
Saturday, March 7, 2020	22:16:11	47	47
Saturday, March 7, 2020	22:16:12	46	46
Saturday, March 7, 2020	22:16:13	46	46
Saturday, March 7, 2020	22:16:14	46	46
Saturday, March 7, 2020	22:16:15	47	47
Saturday, March 7, 2020	22:16:16	48	48
Saturday, March 7, 2020	22:16:17	48	48
Saturday, March 7, 2020	22:16:18	47	47
Saturday, March 7, 2020	22:16:19	48	48
Saturday, March 7, 2020	22:16:20	47	47
Saturday, March 7, 2020	22:16:21	47	47
Saturday, March 7, 2020	22:16:22	46	46
Saturday, March 7, 2020	22:16:23	46	46
Saturday, March 7, 2020	22:16:24	46	46
Saturday, March 7, 2020	22:16:25	46	46
Saturday, March 7, 2020	22:16:26	46	46
Saturday, March 7, 2020	22:16:27	47	47
Saturday, March 7, 2020	22:16:28	46	46
Saturday, March 7, 2020	22:16:29	47	47
Saturday, March 7, 2020	22:16:30	46	46
Saturday, March 7, 2020	22:16:31	46	46
Saturday, March 7, 2020	22:16:32	45	45
Saturday, March 7, 2020	22:16:33	45	45
Saturday, March 7, 2020	22:16:34	45	45
Saturday, March 7, 2020	22:16:35	45	45
Saturday, March 7, 2020	22:16:36	44	44
Saturday, March 7, 2020	22:16:37	45	45
Saturday, March 7, 2020	22:16:38	45	45
Saturday, March 7, 2020	22:16:39	45	45
Saturday, March 7, 2020	22:16:40	45	45
Saturday, March 7, 2020	22:16:41	45	45
Saturday, March 7, 2020	22:16:42	45	45
Saturday, March 7, 2020	22:16:43	46	46
Saturday, March 7, 2020	22:16:44	46	46
Saturday, March 7, 2020	22:16:45	46	46
Saturday, March 7, 2020	22:16:46	45	45
Saturday, March 7, 2020	22:16:47	46	46

Table D-8: Location 4 - Adjusted Evaluation Period - March 7, 2020 22:10

Date	Start Time	1-Second Leq (dBA)	1-Second Leq's Included in Adjusted 10-Minute Leq (dBA)
Saturday, March 7, 2020	22:16:48	46	46
Saturday, March 7, 2020	22:16:49	47	47
Saturday, March 7, 2020	22:16:50	46	46
Saturday, March 7, 2020	22:16:51	47	47
Saturday, March 7, 2020	22:16:52	46	46
Saturday, March 7, 2020	22:16:53	46	46
Saturday, March 7, 2020	22:16:54	46	46
Saturday, March 7, 2020	22:16:55	46	46
Saturday, March 7, 2020	22:16:56	46	46
Saturday, March 7, 2020	22:16:57	46	46
Saturday, March 7, 2020	22:16:58	46	46
Saturday, March 7, 2020	22:16:59	45	45
Saturday, March 7, 2020	22:17:00	45	45
Saturday, March 7, 2020	22:17:01	45	45
Saturday, March 7, 2020	22:17:02	45	45
Saturday, March 7, 2020	22:17:03	45	45
Saturday, March 7, 2020	22:17:04	45	45
Saturday, March 7, 2020	22:17:05	45	45
Saturday, March 7, 2020	22:17:06	45	45
Saturday, March 7, 2020	22:17:07	45	45
Saturday, March 7, 2020	22:17:08	45	45
Saturday, March 7, 2020	22:17:09	45	45
Saturday, March 7, 2020	22:17:10	45	45
Saturday, March 7, 2020	22:17:11	45	45
Saturday, March 7, 2020	22:17:12	46	46
Saturday, March 7, 2020	22:17:13	45	45
Saturday, March 7, 2020	22:17:14	45	45
Saturday, March 7, 2020	22:17:15	45	45
Saturday, March 7, 2020	22:17:16	45	45
Saturday, March 7, 2020	22:17:17	45	45
Saturday, March 7, 2020	22:17:18	45	45
Saturday, March 7, 2020	22:17:19	45	45
Saturday, March 7, 2020	22:17:20	46	46
Saturday, March 7, 2020	22:17:21	46	46
Saturday, March 7, 2020	22:17:22	46	46
Saturday, March 7, 2020	22:17:23	45	45
Saturday, March 7, 2020	22:17:24	46	46
Saturday, March 7, 2020	22:17:25	46	46
Saturday, March 7, 2020	22:17:26	47	47
Saturday, March 7, 2020	22:17:27	46	46
Saturday, March 7, 2020	22:17:28	46	46
Saturday, March 7, 2020	22:17:29	46	46
Saturday, March 7, 2020	22:17:30	61	
Saturday, March 7, 2020	22:17:31	63	
Saturday, March 7, 2020	22:17:32	67	
Saturday, March 7, 2020	22:17:33	56	56
Saturday, March 7, 2020	22:17:34	60	60
Saturday, March 7, 2020	22:17:35	64	
Saturday, March 7, 2020	22:17:36	54	54
Saturday, March 7, 2020	22:17:37	45	45
Saturday, March 7, 2020	22:17:38	46	46
Saturday, March 7, 2020	22:17:39	59	59
Saturday, March 7, 2020	22:17:40	45	45
Saturday, March 7, 2020	22:17:41	63	
Saturday, March 7, 2020	22:17:42	54	54
Saturday, March 7, 2020	22:17:43	45	45
Saturday, March 7, 2020	22:17:44	54	54
Saturday, March 7, 2020	22:17:45	45	45
Saturday, March 7, 2020	22:17:46	46	46
Saturday, March 7, 2020	22:17:47	67	
Saturday, March 7, 2020	22:17:48	56	56
Saturday, March 7, 2020	22:17:49	57	57
Saturday, March 7, 2020	22:17:50	66	
Saturday, March 7, 2020	22:17:51	63	
Saturday, March 7, 2020	22:17:52	51	51
Saturday, March 7, 2020	22:17:53	45	45
Saturday, March 7, 2020	22:17:54	60	60
Saturday, March 7, 2020	22:17:55	67	

Table D-8: Location 4 - Adjusted Evaluation Period - March 7, 2020 22:10

Date	Start Time	1-Second Leq (dBA)	1-Second Leq's Included in Adjusted 10-Minute Leq (dBA)
Saturday, March 7, 2020	22:17:56	62	
Saturday, March 7, 2020	22:17:57	51	51
Saturday, March 7, 2020	22:17:58	44	44
Saturday, March 7, 2020	22:17:59	54	54
Saturday, March 7, 2020	22:18:00	64	
Saturday, March 7, 2020	22:18:01	54	54
Saturday, March 7, 2020	22:18:02	44	44
Saturday, March 7, 2020	22:18:03	65	
Saturday, March 7, 2020	22:18:04	51	51
Saturday, March 7, 2020	22:18:05	65	
Saturday, March 7, 2020	22:18:06	58	58
Saturday, March 7, 2020	22:18:07	55	55
Saturday, March 7, 2020	22:18:08	58	58
Saturday, March 7, 2020	22:18:09	44	44
Saturday, March 7, 2020	22:18:10	63	
Saturday, March 7, 2020	22:18:11	56	56
Saturday, March 7, 2020	22:18:12	44	44
Saturday, March 7, 2020	22:18:13	67	
Saturday, March 7, 2020	22:18:14	44	44
Saturday, March 7, 2020	22:18:15	66	
Saturday, March 7, 2020	22:18:16	65	
Saturday, March 7, 2020	22:18:17	53	53
Saturday, March 7, 2020	22:18:18	60	60
Saturday, March 7, 2020	22:18:19	62	
Saturday, March 7, 2020	22:18:20	49	49
Saturday, March 7, 2020	22:18:21	45	45
Saturday, March 7, 2020	22:18:22	58	58
Saturday, March 7, 2020	22:18:23	60	60
Saturday, March 7, 2020	22:18:24	46	46
Saturday, March 7, 2020	22:18:25	46	46
Saturday, March 7, 2020	22:18:26	59	59
Saturday, March 7, 2020	22:18:27	60	60
Saturday, March 7, 2020	22:18:28	45	45
Saturday, March 7, 2020	22:18:29	61	
Saturday, March 7, 2020	22:18:30	62	
Saturday, March 7, 2020	22:18:31	67	
Saturday, March 7, 2020	22:18:32	60	60
Saturday, March 7, 2020	22:18:33	67	
Saturday, March 7, 2020	22:18:34	64	
Saturday, March 7, 2020	22:18:35	62	
Saturday, March 7, 2020	22:18:36	57	57
Saturday, March 7, 2020	22:18:37	52	52
Saturday, March 7, 2020	22:18:38	45	45
Saturday, March 7, 2020	22:18:39	65	
Saturday, March 7, 2020	22:18:40	57	57
Saturday, March 7, 2020	22:18:41	61	
Saturday, March 7, 2020	22:18:42	55	55
Saturday, March 7, 2020	22:18:43	60	60
Saturday, March 7, 2020	22:18:44	46	46
Saturday, March 7, 2020	22:18:45	45	45
Saturday, March 7, 2020	22:18:46	65	
Saturday, March 7, 2020	22:18:47	49	49
Saturday, March 7, 2020	22:18:48	63	
Saturday, March 7, 2020	22:18:49	45	45
Saturday, March 7, 2020	22:18:50	44	44
Saturday, March 7, 2020	22:18:51	53	53
Saturday, March 7, 2020	22:18:52	44	44
Saturday, March 7, 2020	22:18:53	45	45
Saturday, March 7, 2020	22:18:54	45	45
Saturday, March 7, 2020	22:18:55	45	45
Saturday, March 7, 2020	22:18:56	45	45
Saturday, March 7, 2020	22:18:57	46	46
Saturday, March 7, 2020	22:18:58	45	45
Saturday, March 7, 2020	22:18:59	49	49
Saturday, March 7, 2020	22:19:00	45	45
Saturday, March 7, 2020	22:19:01	45	45
Saturday, March 7, 2020	22:19:02	45	45
Saturday, March 7, 2020	22:19:03	45	45

Table D-8: Location 4 - Adjusted Evaluation Period - March 7, 2020 22:10

Date	Start Time	1-Second Leq (dBA)	1-Second Leq's Included in Adjusted 10-Minute Leq (dBA)
Saturday, March 7, 2020	22:19:04	45	45
Saturday, March 7, 2020	22:19:05	44	44
Saturday, March 7, 2020	22:19:06	45	45
Saturday, March 7, 2020	22:19:07	44	44
Saturday, March 7, 2020	22:19:08	44	44
Saturday, March 7, 2020	22:19:09	44	44
Saturday, March 7, 2020	22:19:10	51	51
Saturday, March 7, 2020	22:19:11	44	44
Saturday, March 7, 2020	22:19:12	44	44
Saturday, March 7, 2020	22:19:13	44	44
Saturday, March 7, 2020	22:19:14	43	43
Saturday, March 7, 2020	22:19:15	44	44
Saturday, March 7, 2020	22:19:16	44	44
Saturday, March 7, 2020	22:19:17	44	44
Saturday, March 7, 2020	22:19:18	45	45
Saturday, March 7, 2020	22:19:19	44	44
Saturday, March 7, 2020	22:19:20	44	44
Saturday, March 7, 2020	22:19:21	45	45
Saturday, March 7, 2020	22:19:22	44	44
Saturday, March 7, 2020	22:19:23	44	44
Saturday, March 7, 2020	22:19:24	46	46
Saturday, March 7, 2020	22:19:25	46	46
Saturday, March 7, 2020	22:19:26	45	45
Saturday, March 7, 2020	22:19:27	46	46
Saturday, March 7, 2020	22:19:28	46	46
Saturday, March 7, 2020	22:19:29	46	46
Saturday, March 7, 2020	22:19:30	52	52
Saturday, March 7, 2020	22:19:31	45	45
Saturday, March 7, 2020	22:19:32	45	45
Saturday, March 7, 2020	22:19:33	44	44
Saturday, March 7, 2020	22:19:34	45	45
Saturday, March 7, 2020	22:19:35	45	45
Saturday, March 7, 2020	22:19:36	45	45
Saturday, March 7, 2020	22:19:37	45	45
Saturday, March 7, 2020	22:19:38	45	45
Saturday, March 7, 2020	22:19:39	45	45
Saturday, March 7, 2020	22:19:40	46	46
Saturday, March 7, 2020	22:19:41	45	45
Saturday, March 7, 2020	22:19:42	45	45
Saturday, March 7, 2020	22:19:43	45	45
Saturday, March 7, 2020	22:19:44	45	45
Saturday, March 7, 2020	22:19:45	45	45
Saturday, March 7, 2020	22:19:46	45	45
Saturday, March 7, 2020	22:19:47	44	44
Saturday, March 7, 2020	22:19:48	45	45
Saturday, March 7, 2020	22:19:49	46	46
Saturday, March 7, 2020	22:19:50	46	46
Saturday, March 7, 2020	22:19:51	45	45
Saturday, March 7, 2020	22:19:52	45	45
Saturday, March 7, 2020	22:19:53	46	46
Saturday, March 7, 2020	22:19:54	45	45
Saturday, March 7, 2020	22:19:55	49	49
Saturday, March 7, 2020	22:19:56	45	45
Saturday, March 7, 2020	22:19:57	45	45
Saturday, March 7, 2020	22:19:58	45	45
Saturday, March 7, 2020	22:19:59	45	45

Table D-9: Location 4 - Adjusted Evaluation Period - March 8, 2020 0:30

Date	Start Time	1-Second Leq (dBA)	1-Second Leq's Included in Adjusted 10-Minute Leq (dBA)
Sunday, March 8, 2020	0:30:00	47	47
Sunday, March 8, 2020	0:30:01	47	47
Sunday, March 8, 2020	0:30:02	47	47
Sunday, March 8, 2020	0:30:03	47	47
Sunday, March 8, 2020	0:30:04	48	48
Sunday, March 8, 2020	0:30:05	48	48
Sunday, March 8, 2020	0:30:06	47	47
Sunday, March 8, 2020	0:30:07	47	47
Sunday, March 8, 2020	0:30:08	47	47
Sunday, March 8, 2020	0:30:09	48	48
Sunday, March 8, 2020	0:30:10	48	48
Sunday, March 8, 2020	0:30:11	48	48
Sunday, March 8, 2020	0:30:12	48	48
Sunday, March 8, 2020	0:30:13	48	48
Sunday, March 8, 2020	0:30:14	48	48
Sunday, March 8, 2020	0:30:15	48	48
Sunday, March 8, 2020	0:30:16	49	49
Sunday, March 8, 2020	0:30:17	49	49
Sunday, March 8, 2020	0:30:18	49	49
Sunday, March 8, 2020	0:30:19	48	48
Sunday, March 8, 2020	0:30:20	48	48
Sunday, March 8, 2020	0:30:21	48	48
Sunday, March 8, 2020	0:30:22	48	48
Sunday, March 8, 2020	0:30:23	48	48
Sunday, March 8, 2020	0:30:24	48	48
Sunday, March 8, 2020	0:30:25	48	48
Sunday, March 8, 2020	0:30:26	48	48
Sunday, March 8, 2020	0:30:27	47	47
Sunday, March 8, 2020	0:30:28	48	48
Sunday, March 8, 2020	0:30:29	48	48
Sunday, March 8, 2020	0:30:30	47	47
Sunday, March 8, 2020	0:30:31	47	47
Sunday, March 8, 2020	0:30:32	48	48
Sunday, March 8, 2020	0:30:33	48	48
Sunday, March 8, 2020	0:30:34	48	48
Sunday, March 8, 2020	0:30:35	47	47
Sunday, March 8, 2020	0:30:36	47	47
Sunday, March 8, 2020	0:30:37	48	48
Sunday, March 8, 2020	0:30:38	47	47
Sunday, March 8, 2020	0:30:39	47	47
Sunday, March 8, 2020	0:30:40	47	47
Sunday, March 8, 2020	0:30:41	48	48
Sunday, March 8, 2020	0:30:42	48	48
Sunday, March 8, 2020	0:30:43	48	48
Sunday, March 8, 2020	0:30:44	49	49
Sunday, March 8, 2020	0:30:45	49	49
Sunday, March 8, 2020	0:30:46	48	48
Sunday, March 8, 2020	0:30:47	49	49
Sunday, March 8, 2020	0:30:48	48	48
Sunday, March 8, 2020	0:30:49	48	48
Sunday, March 8, 2020	0:30:50	48	48
Sunday, March 8, 2020	0:30:51	47	47
Sunday, March 8, 2020	0:30:52	48	48
Sunday, March 8, 2020	0:30:53	48	48
Sunday, March 8, 2020	0:30:54	48	48
Sunday, March 8, 2020	0:30:55	48	48
Sunday, March 8, 2020	0:30:56	47	47
Sunday, March 8, 2020	0:30:57	48	48
Sunday, March 8, 2020	0:30:58	48	48
Sunday, March 8, 2020	0:30:59	47	47
Sunday, March 8, 2020	0:31:00	47	47
Sunday, March 8, 2020	0:31:01	48	48
Sunday, March 8, 2020	0:31:02	48	48
Sunday, March 8, 2020	0:31:03	48	48
Sunday, March 8, 2020	0:31:04	48	48
Sunday, March 8, 2020	0:31:05	48	48
Sunday, March 8, 2020	0:31:06	48	48
Sunday, March 8, 2020	0:31:07	48	48

Table D-9: Location 4 - Adjusted Evaluation Period - March 8, 2020 0:30

Date	Start Time	1-Second Leq (dBA)	1-Second Leq's Included in Adjusted 10-Minute Leq (dBA)
Sunday, March 8, 2020	0:31:08	48	48
Sunday, March 8, 2020	0:31:09	48	48
Sunday, March 8, 2020	0:31:10	47	47
Sunday, March 8, 2020	0:31:11	47	47
Sunday, March 8, 2020	0:31:12	47	47
Sunday, March 8, 2020	0:31:13	48	48
Sunday, March 8, 2020	0:31:14	47	47
Sunday, March 8, 2020	0:31:15	46	46
Sunday, March 8, 2020	0:31:16	46	46
Sunday, March 8, 2020	0:31:17	47	47
Sunday, March 8, 2020	0:31:18	47	47
Sunday, March 8, 2020	0:31:19	47	47
Sunday, March 8, 2020	0:31:20	46	46
Sunday, March 8, 2020	0:31:21	46	46
Sunday, March 8, 2020	0:31:22	47	47
Sunday, March 8, 2020	0:31:23	48	48
Sunday, March 8, 2020	0:31:24	47	47
Sunday, March 8, 2020	0:31:25	47	47
Sunday, March 8, 2020	0:31:26	47	47
Sunday, March 8, 2020	0:31:27	47	47
Sunday, March 8, 2020	0:31:28	47	47
Sunday, March 8, 2020	0:31:29	47	47
Sunday, March 8, 2020	0:31:30	46	46
Sunday, March 8, 2020	0:31:31	47	47
Sunday, March 8, 2020	0:31:32	47	47
Sunday, March 8, 2020	0:31:33	47	47
Sunday, March 8, 2020	0:31:34	47	47
Sunday, March 8, 2020	0:31:35	48	48
Sunday, March 8, 2020	0:31:36	48	48
Sunday, March 8, 2020	0:31:37	48	48
Sunday, March 8, 2020	0:31:38	48	48
Sunday, March 8, 2020	0:31:39	47	47
Sunday, March 8, 2020	0:31:40	48	48
Sunday, March 8, 2020	0:31:41	47	47
Sunday, March 8, 2020	0:31:42	47	47
Sunday, March 8, 2020	0:31:43	47	47
Sunday, March 8, 2020	0:31:44	47	47
Sunday, March 8, 2020	0:31:45	47	47
Sunday, March 8, 2020	0:31:46	47	47
Sunday, March 8, 2020	0:31:47	47	47
Sunday, March 8, 2020	0:31:48	48	48
Sunday, March 8, 2020	0:31:49	48	48
Sunday, March 8, 2020	0:31:50	48	48
Sunday, March 8, 2020	0:31:51	48	48
Sunday, March 8, 2020	0:31:52	48	48
Sunday, March 8, 2020	0:31:53	48	48
Sunday, March 8, 2020	0:31:54	48	48
Sunday, March 8, 2020	0:31:55	48	48
Sunday, March 8, 2020	0:31:56	47	47
Sunday, March 8, 2020	0:31:57	47	47
Sunday, March 8, 2020	0:31:58	47	47
Sunday, March 8, 2020	0:31:59	47	47
Sunday, March 8, 2020	0:32:00	47	47
Sunday, March 8, 2020	0:32:01	47	47
Sunday, March 8, 2020	0:32:02	47	47
Sunday, March 8, 2020	0:32:03	47	47
Sunday, March 8, 2020	0:32:04	47	47
Sunday, March 8, 2020	0:32:05	46	46
Sunday, March 8, 2020	0:32:06	46	46
Sunday, March 8, 2020	0:32:07	47	47
Sunday, March 8, 2020	0:32:08	47	47
Sunday, March 8, 2020	0:32:09	48	48
Sunday, March 8, 2020	0:32:10	47	47
Sunday, March 8, 2020	0:32:11	47	47
Sunday, March 8, 2020	0:32:12	47	47
Sunday, March 8, 2020	0:32:13	47	47
Sunday, March 8, 2020	0:32:14	48	48
Sunday, March 8, 2020	0:32:15	48	48

Table D-9: Location 4 - Adjusted Evaluation Period - March 8, 2020 0:30

Date	Start Time	1-Second Leq (dBA)	1-Second Leq's Included in Adjusted 10-Minute Leq (dBA)
Sunday, March 8, 2020	0:32:16	48	48
Sunday, March 8, 2020	0:32:17	47	47
Sunday, March 8, 2020	0:32:18	47	47
Sunday, March 8, 2020	0:32:19	47	47
Sunday, March 8, 2020	0:32:20	48	48
Sunday, March 8, 2020	0:32:21	49	49
Sunday, March 8, 2020	0:32:22	49	49
Sunday, March 8, 2020	0:32:23	49	49
Sunday, March 8, 2020	0:32:24	48	48
Sunday, March 8, 2020	0:32:25	49	49
Sunday, March 8, 2020	0:32:26	50	50
Sunday, March 8, 2020	0:32:27	49	49
Sunday, March 8, 2020	0:32:28	48	48
Sunday, March 8, 2020	0:32:29	48	48
Sunday, March 8, 2020	0:32:30	48	48
Sunday, March 8, 2020	0:32:31	48	48
Sunday, March 8, 2020	0:32:32	49	49
Sunday, March 8, 2020	0:32:33	49	49
Sunday, March 8, 2020	0:32:34	48	48
Sunday, March 8, 2020	0:32:35	48	48
Sunday, March 8, 2020	0:32:36	48	48
Sunday, March 8, 2020	0:32:37	47	47
Sunday, March 8, 2020	0:32:38	48	48
Sunday, March 8, 2020	0:32:39	48	48
Sunday, March 8, 2020	0:32:40	48	48
Sunday, March 8, 2020	0:32:41	48	48
Sunday, March 8, 2020	0:32:42	48	48
Sunday, March 8, 2020	0:32:43	48	48
Sunday, March 8, 2020	0:32:44	48	48
Sunday, March 8, 2020	0:32:45	48	48
Sunday, March 8, 2020	0:32:46	48	48
Sunday, March 8, 2020	0:32:47	48	48
Sunday, March 8, 2020	0:32:48	48	48
Sunday, March 8, 2020	0:32:49	48	48
Sunday, March 8, 2020	0:32:50	48	48
Sunday, March 8, 2020	0:32:51	48	48
Sunday, March 8, 2020	0:32:52	50	50
Sunday, March 8, 2020	0:32:53	49	49
Sunday, March 8, 2020	0:32:54	49	49
Sunday, March 8, 2020	0:32:55	49	49
Sunday, March 8, 2020	0:32:56	51	51
Sunday, March 8, 2020	0:32:57	49	49
Sunday, March 8, 2020	0:32:58	48	48
Sunday, March 8, 2020	0:32:59	48	48
Sunday, March 8, 2020	0:33:00	48	48
Sunday, March 8, 2020	0:33:01	48	48
Sunday, March 8, 2020	0:33:02	48	48
Sunday, March 8, 2020	0:33:03	48	48
Sunday, March 8, 2020	0:33:04	48	48
Sunday, March 8, 2020	0:33:05	48	48
Sunday, March 8, 2020	0:33:06	49	49
Sunday, March 8, 2020	0:33:07	50	50
Sunday, March 8, 2020	0:33:08	49	49
Sunday, March 8, 2020	0:33:09	49	49
Sunday, March 8, 2020	0:33:10	49	49
Sunday, March 8, 2020	0:33:11	49	49
Sunday, March 8, 2020	0:33:12	48	48
Sunday, March 8, 2020	0:33:13	48	48
Sunday, March 8, 2020	0:33:14	49	49
Sunday, March 8, 2020	0:33:15	48	48
Sunday, March 8, 2020	0:33:16	48	48
Sunday, March 8, 2020	0:33:17	48	48
Sunday, March 8, 2020	0:33:18	54	54
Sunday, March 8, 2020	0:33:19	48	48
Sunday, March 8, 2020	0:33:20	65	
Sunday, March 8, 2020	0:33:21	65	
Sunday, March 8, 2020	0:33:22	61	
Sunday, March 8, 2020	0:33:23	60	60

Table D-9: Location 4 - Adjusted Evaluation Period - March 8, 2020 0:30

Date	Start Time	1-Second Leq (dBA)	1-Second Leq's Included in Adjusted 10-Minute Leq (dBA)
Sunday, March 8, 2020	0:33:24	56	56
Sunday, March 8, 2020	0:33:25	56	56
Sunday, March 8, 2020	0:33:26	60	60
Sunday, March 8, 2020	0:33:27	56	56
Sunday, March 8, 2020	0:33:28	51	51
Sunday, March 8, 2020	0:33:29	48	48
Sunday, March 8, 2020	0:33:30	61	
Sunday, March 8, 2020	0:33:31	60	60
Sunday, March 8, 2020	0:33:32	61	
Sunday, March 8, 2020	0:33:33	52	52
Sunday, March 8, 2020	0:33:34	64	
Sunday, March 8, 2020	0:33:35	59	59
Sunday, March 8, 2020	0:33:36	58	58
Sunday, March 8, 2020	0:33:37	60	60
Sunday, March 8, 2020	0:33:38	56	56
Sunday, March 8, 2020	0:33:39	48	48
Sunday, March 8, 2020	0:33:40	48	48
Sunday, March 8, 2020	0:33:41	48	48
Sunday, March 8, 2020	0:33:42	48	48
Sunday, March 8, 2020	0:33:43	48	48
Sunday, March 8, 2020	0:33:44	49	49
Sunday, March 8, 2020	0:33:45	54	54
Sunday, March 8, 2020	0:33:46	49	49
Sunday, March 8, 2020	0:33:47	49	49
Sunday, March 8, 2020	0:33:48	50	50
Sunday, March 8, 2020	0:33:49	64	
Sunday, March 8, 2020	0:33:50	60	60
Sunday, March 8, 2020	0:33:51	48	48
Sunday, March 8, 2020	0:33:52	49	49
Sunday, March 8, 2020	0:33:53	49	49
Sunday, March 8, 2020	0:33:54	64	
Sunday, March 8, 2020	0:33:55	61	
Sunday, March 8, 2020	0:33:56	53	53
Sunday, March 8, 2020	0:33:57	48	48
Sunday, March 8, 2020	0:33:58	65	
Sunday, March 8, 2020	0:33:59	60	60
Sunday, March 8, 2020	0:34:00	53	53
Sunday, March 8, 2020	0:34:01	62	
Sunday, March 8, 2020	0:34:02	65	
Sunday, March 8, 2020	0:34:03	61	
Sunday, March 8, 2020	0:34:04	49	49
Sunday, March 8, 2020	0:34:05	62	
Sunday, March 8, 2020	0:34:06	62	
Sunday, March 8, 2020	0:34:07	48	48
Sunday, March 8, 2020	0:34:08	48	48
Sunday, March 8, 2020	0:34:09	61	
Sunday, March 8, 2020	0:34:10	47	47
Sunday, March 8, 2020	0:34:11	47	47
Sunday, March 8, 2020	0:34:12	48	48
Sunday, March 8, 2020	0:34:13	62	
Sunday, March 8, 2020	0:34:14	47	47
Sunday, March 8, 2020	0:34:15	64	
Sunday, March 8, 2020	0:34:16	48	48
Sunday, March 8, 2020	0:34:17	48	48
Sunday, March 8, 2020	0:34:18	48	48
Sunday, March 8, 2020	0:34:19	49	49
Sunday, March 8, 2020	0:34:20	48	48
Sunday, March 8, 2020	0:34:21	48	48
Sunday, March 8, 2020	0:34:22	60	60
Sunday, March 8, 2020	0:34:23	49	49
Sunday, March 8, 2020	0:34:24	47	47
Sunday, March 8, 2020	0:34:25	55	55
Sunday, March 8, 2020	0:34:26	48	48
Sunday, March 8, 2020	0:34:27	55	55
Sunday, March 8, 2020	0:34:28	47	47
Sunday, March 8, 2020	0:34:29	47	47
Sunday, March 8, 2020	0:34:30	47	47
Sunday, March 8, 2020	0:34:31	47	47

Table D-9: Location 4 - Adjusted Evaluation Period - March 8, 2020 0:30

Date	Start Time	1-Second Leq (dBA)	1-Second Leq's Included in Adjusted 10-Minute Leq (dBA)
Sunday, March 8, 2020	0:34:32	47	47
Sunday, March 8, 2020	0:34:33	47	47
Sunday, March 8, 2020	0:34:34	55	55
Sunday, March 8, 2020	0:34:35	49	49
Sunday, March 8, 2020	0:34:36	47	47
Sunday, March 8, 2020	0:34:37	48	48
Sunday, March 8, 2020	0:34:38	52	52
Sunday, March 8, 2020	0:34:39	50	50
Sunday, March 8, 2020	0:34:40	50	50
Sunday, March 8, 2020	0:34:41	48	48
Sunday, March 8, 2020	0:34:42	53	53
Sunday, March 8, 2020	0:34:43	47	47
Sunday, March 8, 2020	0:34:44	48	48
Sunday, March 8, 2020	0:34:45	48	48
Sunday, March 8, 2020	0:34:46	47	47
Sunday, March 8, 2020	0:34:47	47	47
Sunday, March 8, 2020	0:34:48	48	48
Sunday, March 8, 2020	0:34:49	47	47
Sunday, March 8, 2020	0:34:50	48	48
Sunday, March 8, 2020	0:34:51	48	48
Sunday, March 8, 2020	0:34:52	48	48
Sunday, March 8, 2020	0:34:53	47	47
Sunday, March 8, 2020	0:34:54	47	47
Sunday, March 8, 2020	0:34:55	47	47
Sunday, March 8, 2020	0:34:56	47	47
Sunday, March 8, 2020	0:34:57	47	47
Sunday, March 8, 2020	0:34:58	47	47
Sunday, March 8, 2020	0:34:59	47	47
Sunday, March 8, 2020	0:35:00	47	47
Sunday, March 8, 2020	0:35:01	47	47
Sunday, March 8, 2020	0:35:02	47	47
Sunday, March 8, 2020	0:35:03	47	47
Sunday, March 8, 2020	0:35:04	48	48
Sunday, March 8, 2020	0:35:05	54	54
Sunday, March 8, 2020	0:35:06	47	47
Sunday, March 8, 2020	0:35:07	47	47
Sunday, March 8, 2020	0:35:08	48	48
Sunday, March 8, 2020	0:35:09	48	48
Sunday, March 8, 2020	0:35:10	48	48
Sunday, March 8, 2020	0:35:11	48	48
Sunday, March 8, 2020	0:35:12	48	48
Sunday, March 8, 2020	0:35:13	48	48
Sunday, March 8, 2020	0:35:14	48	48
Sunday, March 8, 2020	0:35:15	47	47
Sunday, March 8, 2020	0:35:16	47	47
Sunday, March 8, 2020	0:35:17	48	48
Sunday, March 8, 2020	0:35:18	48	48
Sunday, March 8, 2020	0:35:19	48	48
Sunday, March 8, 2020	0:35:20	48	48
Sunday, March 8, 2020	0:35:21	48	48
Sunday, March 8, 2020	0:35:22	48	48
Sunday, March 8, 2020	0:35:23	48	48
Sunday, March 8, 2020	0:35:24	47	47
Sunday, March 8, 2020	0:35:25	48	48
Sunday, March 8, 2020	0:35:26	48	48
Sunday, March 8, 2020	0:35:27	48	48
Sunday, March 8, 2020	0:35:28	48	48
Sunday, March 8, 2020	0:35:29	48	48
Sunday, March 8, 2020	0:35:30	48	48
Sunday, March 8, 2020	0:35:31	49	49
Sunday, March 8, 2020	0:35:32	48	48
Sunday, March 8, 2020	0:35:33	48	48
Sunday, March 8, 2020	0:35:34	48	48
Sunday, March 8, 2020	0:35:35	48	48
Sunday, March 8, 2020	0:35:36	48	48
Sunday, March 8, 2020	0:35:37	47	47
Sunday, March 8, 2020	0:35:38	47	47
Sunday, March 8, 2020	0:35:39	47	47

Table D-9: Location 4 - Adjusted Evaluation Period - March 8, 2020 0:30

Date	Start Time	1-Second Leq (dBA)	1-Second Leq's Included in Adjusted 10-Minute Leq (dBA)
Sunday, March 8, 2020	0:35:40	47	47
Sunday, March 8, 2020	0:35:41	47	47
Sunday, March 8, 2020	0:35:42	47	47
Sunday, March 8, 2020	0:35:43	48	48
Sunday, March 8, 2020	0:35:44	47	47
Sunday, March 8, 2020	0:35:45	47	47
Sunday, March 8, 2020	0:35:46	48	48
Sunday, March 8, 2020	0:35:47	48	48
Sunday, March 8, 2020	0:35:48	48	48
Sunday, March 8, 2020	0:35:49	48	48
Sunday, March 8, 2020	0:35:50	48	48
Sunday, March 8, 2020	0:35:51	48	48
Sunday, March 8, 2020	0:35:52	48	48
Sunday, March 8, 2020	0:35:53	48	48
Sunday, March 8, 2020	0:35:54	47	47
Sunday, March 8, 2020	0:35:55	47	47
Sunday, March 8, 2020	0:35:56	48	48
Sunday, March 8, 2020	0:35:57	47	47
Sunday, March 8, 2020	0:35:58	48	48
Sunday, March 8, 2020	0:35:59	48	48
Sunday, March 8, 2020	0:36:00	48	48
Sunday, March 8, 2020	0:36:01	49	49
Sunday, March 8, 2020	0:36:02	49	49
Sunday, March 8, 2020	0:36:03	49	49
Sunday, March 8, 2020	0:36:04	49	49
Sunday, March 8, 2020	0:36:05	49	49
Sunday, March 8, 2020	0:36:06	49	49
Sunday, March 8, 2020	0:36:07	49	49
Sunday, March 8, 2020	0:36:08	49	49
Sunday, March 8, 2020	0:36:09	48	48
Sunday, March 8, 2020	0:36:10	48	48
Sunday, March 8, 2020	0:36:11	49	49
Sunday, March 8, 2020	0:36:12	49	49
Sunday, March 8, 2020	0:36:13	49	49
Sunday, March 8, 2020	0:36:14	49	49
Sunday, March 8, 2020	0:36:15	48	48
Sunday, March 8, 2020	0:36:16	47	47
Sunday, March 8, 2020	0:36:17	48	48
Sunday, March 8, 2020	0:36:18	49	49
Sunday, March 8, 2020	0:36:19	48	48
Sunday, March 8, 2020	0:36:20	48	48
Sunday, March 8, 2020	0:36:21	48	48
Sunday, March 8, 2020	0:36:22	48	48
Sunday, March 8, 2020	0:36:23	48	48
Sunday, March 8, 2020	0:36:24	49	49
Sunday, March 8, 2020	0:36:25	48	48
Sunday, March 8, 2020	0:36:26	48	48
Sunday, March 8, 2020	0:36:27	48	48
Sunday, March 8, 2020	0:36:28	48	48
Sunday, March 8, 2020	0:36:29	47	47
Sunday, March 8, 2020	0:36:30	48	48
Sunday, March 8, 2020	0:36:31	48	48
Sunday, March 8, 2020	0:36:32	49	49
Sunday, March 8, 2020	0:36:33	48	48
Sunday, March 8, 2020	0:36:34	48	48
Sunday, March 8, 2020	0:36:35	48	48
Sunday, March 8, 2020	0:36:36	48	48
Sunday, March 8, 2020	0:36:37	48	48
Sunday, March 8, 2020	0:36:38	48	48
Sunday, March 8, 2020	0:36:39	48	48
Sunday, March 8, 2020	0:36:40	51	51
Sunday, March 8, 2020	0:36:41	50	50
Sunday, March 8, 2020	0:36:42	47	47
Sunday, March 8, 2020	0:36:43	47	47
Sunday, March 8, 2020	0:36:44	48	48
Sunday, March 8, 2020	0:36:45	47	47
Sunday, March 8, 2020	0:36:46	47	47
Sunday, March 8, 2020	0:36:47	47	47

Table D-9: Location 4 - Adjusted Evaluation Period - March 8, 2020 0:30

Date	Start Time	1-Second Leq (dBA)	1-Second Leq's Included in Adjusted 10-Minute Leq (dBA)
Sunday, March 8, 2020	0:36:48	53	53
Sunday, March 8, 2020	0:36:49	54	54
Sunday, March 8, 2020	0:36:50	49	49
Sunday, March 8, 2020	0:36:51	47	47
Sunday, March 8, 2020	0:36:52	50	50
Sunday, March 8, 2020	0:36:53	51	51
Sunday, March 8, 2020	0:36:54	48	48
Sunday, March 8, 2020	0:36:55	48	48
Sunday, March 8, 2020	0:36:56	49	49
Sunday, March 8, 2020	0:36:57	49	49
Sunday, March 8, 2020	0:36:58	48	48
Sunday, March 8, 2020	0:36:59	48	48
Sunday, March 8, 2020	0:37:00	48	48
Sunday, March 8, 2020	0:37:01	47	47
Sunday, March 8, 2020	0:37:02	49	49
Sunday, March 8, 2020	0:37:03	48	48
Sunday, March 8, 2020	0:37:04	48	48
Sunday, March 8, 2020	0:37:05	48	48
Sunday, March 8, 2020	0:37:06	48	48
Sunday, March 8, 2020	0:37:07	48	48
Sunday, March 8, 2020	0:37:08	53	53
Sunday, March 8, 2020	0:37:09	48	48
Sunday, March 8, 2020	0:37:10	48	48
Sunday, March 8, 2020	0:37:11	49	49
Sunday, March 8, 2020	0:37:12	49	49
Sunday, March 8, 2020	0:37:13	49	49
Sunday, March 8, 2020	0:37:14	53	53
Sunday, March 8, 2020	0:37:15	49	49
Sunday, March 8, 2020	0:37:16	48	48
Sunday, March 8, 2020	0:37:17	54	54
Sunday, March 8, 2020	0:37:18	51	51
Sunday, March 8, 2020	0:37:19	48	48
Sunday, March 8, 2020	0:37:20	49	49
Sunday, March 8, 2020	0:37:21	48	48
Sunday, March 8, 2020	0:37:22	48	48
Sunday, March 8, 2020	0:37:23	51	51
Sunday, March 8, 2020	0:37:24	49	49
Sunday, March 8, 2020	0:37:25	48	48
Sunday, March 8, 2020	0:37:26	48	48
Sunday, March 8, 2020	0:37:27	48	48
Sunday, March 8, 2020	0:37:28	48	48
Sunday, March 8, 2020	0:37:29	48	48
Sunday, March 8, 2020	0:37:30	48	48
Sunday, March 8, 2020	0:37:31	48	48
Sunday, March 8, 2020	0:37:32	48	48
Sunday, March 8, 2020	0:37:33	49	49
Sunday, March 8, 2020	0:37:34	49	49
Sunday, March 8, 2020	0:37:35	49	49
Sunday, March 8, 2020	0:37:36	48	48
Sunday, March 8, 2020	0:37:37	48	48
Sunday, March 8, 2020	0:37:38	47	47
Sunday, March 8, 2020	0:37:39	48	48
Sunday, March 8, 2020	0:37:40	48	48
Sunday, March 8, 2020	0:37:41	49	49
Sunday, March 8, 2020	0:37:42	49	49
Sunday, March 8, 2020	0:37:43	49	49
Sunday, March 8, 2020	0:37:44	48	48
Sunday, March 8, 2020	0:37:45	47	47
Sunday, March 8, 2020	0:37:46	48	48
Sunday, March 8, 2020	0:37:47	48	48
Sunday, March 8, 2020	0:37:48	48	48
Sunday, March 8, 2020	0:37:49	48	48
Sunday, March 8, 2020	0:37:50	48	48
Sunday, March 8, 2020	0:37:51	47	47
Sunday, March 8, 2020	0:37:52	47	47
Sunday, March 8, 2020	0:37:53	47	47
Sunday, March 8, 2020	0:37:54	47	47
Sunday, March 8, 2020	0:37:55	47	47

Table D-9: Location 4 - Adjusted Evaluation Period - March 8, 2020 0:30

Date	Start Time	1-Second Leq (dBA)	1-Second Leq's Included in Adjusted 10-Minute Leq (dBA)
Sunday, March 8, 2020	0:37:56	47	47
Sunday, March 8, 2020	0:37:57	47	47
Sunday, March 8, 2020	0:37:58	48	48
Sunday, March 8, 2020	0:37:59	48	48
Sunday, March 8, 2020	0:38:00	48	48
Sunday, March 8, 2020	0:38:01	47	47
Sunday, March 8, 2020	0:38:02	47	47
Sunday, March 8, 2020	0:38:03	47	47
Sunday, March 8, 2020	0:38:04	47	47
Sunday, March 8, 2020	0:38:05	47	47
Sunday, March 8, 2020	0:38:06	47	47
Sunday, March 8, 2020	0:38:07	47	47
Sunday, March 8, 2020	0:38:08	47	47
Sunday, March 8, 2020	0:38:09	47	47
Sunday, March 8, 2020	0:38:10	48	48
Sunday, March 8, 2020	0:38:11	47	47
Sunday, March 8, 2020	0:38:12	47	47
Sunday, March 8, 2020	0:38:13	47	47
Sunday, March 8, 2020	0:38:14	47	47
Sunday, March 8, 2020	0:38:15	47	47
Sunday, March 8, 2020	0:38:16	46	46
Sunday, March 8, 2020	0:38:17	47	47
Sunday, March 8, 2020	0:38:18	47	47
Sunday, March 8, 2020	0:38:19	47	47
Sunday, March 8, 2020	0:38:20	46	46
Sunday, March 8, 2020	0:38:21	47	47
Sunday, March 8, 2020	0:38:22	46	46
Sunday, March 8, 2020	0:38:23	46	46
Sunday, March 8, 2020	0:38:24	47	47
Sunday, March 8, 2020	0:38:25	48	48
Sunday, March 8, 2020	0:38:26	48	48
Sunday, March 8, 2020	0:38:27	48	48
Sunday, March 8, 2020	0:38:28	47	47
Sunday, March 8, 2020	0:38:29	48	48
Sunday, March 8, 2020	0:38:30	47	47
Sunday, March 8, 2020	0:38:31	48	48
Sunday, March 8, 2020	0:38:32	49	49
Sunday, March 8, 2020	0:38:33	49	49
Sunday, March 8, 2020	0:38:34	48	48
Sunday, March 8, 2020	0:38:35	48	48
Sunday, March 8, 2020	0:38:36	49	49
Sunday, March 8, 2020	0:38:37	50	50
Sunday, March 8, 2020	0:38:38	49	49
Sunday, March 8, 2020	0:38:39	48	48
Sunday, March 8, 2020	0:38:40	48	48
Sunday, March 8, 2020	0:38:41	47	47
Sunday, March 8, 2020	0:38:42	47	47
Sunday, March 8, 2020	0:38:43	47	47
Sunday, March 8, 2020	0:38:44	47	47
Sunday, March 8, 2020	0:38:45	48	48
Sunday, March 8, 2020	0:38:46	49	49
Sunday, March 8, 2020	0:38:47	49	49
Sunday, March 8, 2020	0:38:48	47	47
Sunday, March 8, 2020	0:38:49	47	47
Sunday, March 8, 2020	0:38:50	47	47
Sunday, March 8, 2020	0:38:51	48	48
Sunday, March 8, 2020	0:38:52	48	48
Sunday, March 8, 2020	0:38:53	48	48
Sunday, March 8, 2020	0:38:54	47	47
Sunday, March 8, 2020	0:38:55	48	48
Sunday, March 8, 2020	0:38:56	48	48
Sunday, March 8, 2020	0:38:57	47	47
Sunday, March 8, 2020	0:38:58	47	47
Sunday, March 8, 2020	0:38:59	47	47
Sunday, March 8, 2020	0:39:00	47	47
Sunday, March 8, 2020	0:39:01	47	47
Sunday, March 8, 2020	0:39:02	47	47
Sunday, March 8, 2020	0:39:03	47	47

Table D-9: Location 4 - Adjusted Evaluation Period - March 8, 2020 0:30

Date	Start Time	1-Second Leq (dBA)	1-Second Leq's Included in Adjusted 10-Minute Leq (dBA)
Sunday, March 8, 2020	0:39:04	47	47
Sunday, March 8, 2020	0:39:05	47	47
Sunday, March 8, 2020	0:39:06	47	47
Sunday, March 8, 2020	0:39:07	47	47
Sunday, March 8, 2020	0:39:08	47	47
Sunday, March 8, 2020	0:39:09	48	48
Sunday, March 8, 2020	0:39:10	48	48
Sunday, March 8, 2020	0:39:11	48	48
Sunday, March 8, 2020	0:39:12	48	48
Sunday, March 8, 2020	0:39:13	48	48
Sunday, March 8, 2020	0:39:14	48	48
Sunday, March 8, 2020	0:39:15	49	49
Sunday, March 8, 2020	0:39:16	49	49
Sunday, March 8, 2020	0:39:17	49	49
Sunday, March 8, 2020	0:39:18	49	49
Sunday, March 8, 2020	0:39:19	48	48
Sunday, March 8, 2020	0:39:20	48	48
Sunday, March 8, 2020	0:39:21	47	47
Sunday, March 8, 2020	0:39:22	47	47
Sunday, March 8, 2020	0:39:23	47	47
Sunday, March 8, 2020	0:39:24	48	48
Sunday, March 8, 2020	0:39:25	47	47
Sunday, March 8, 2020	0:39:26	47	47
Sunday, March 8, 2020	0:39:27	47	47
Sunday, March 8, 2020	0:39:28	47	47
Sunday, March 8, 2020	0:39:29	47	47
Sunday, March 8, 2020	0:39:30	48	48
Sunday, March 8, 2020	0:39:31	48	48
Sunday, March 8, 2020	0:39:32	48	48
Sunday, March 8, 2020	0:39:33	48	48
Sunday, March 8, 2020	0:39:34	48	48
Sunday, March 8, 2020	0:39:35	48	48
Sunday, March 8, 2020	0:39:36	48	48
Sunday, March 8, 2020	0:39:37	48	48
Sunday, March 8, 2020	0:39:38	48	48
Sunday, March 8, 2020	0:39:39	47	47
Sunday, March 8, 2020	0:39:40	48	48
Sunday, March 8, 2020	0:39:41	48	48
Sunday, March 8, 2020	0:39:42	47	47
Sunday, March 8, 2020	0:39:43	48	48
Sunday, March 8, 2020	0:39:44	48	48
Sunday, March 8, 2020	0:39:45	48	48
Sunday, March 8, 2020	0:39:46	48	48
Sunday, March 8, 2020	0:39:47	48	48
Sunday, March 8, 2020	0:39:48	49	49
Sunday, March 8, 2020	0:39:49	49	49
Sunday, March 8, 2020	0:39:50	49	49
Sunday, March 8, 2020	0:39:51	48	48
Sunday, March 8, 2020	0:39:52	49	49
Sunday, March 8, 2020	0:39:53	48	48
Sunday, March 8, 2020	0:39:54	48	48
Sunday, March 8, 2020	0:39:55	49	49
Sunday, March 8, 2020	0:39:56	49	49
Sunday, March 8, 2020	0:39:57	49	49
Sunday, March 8, 2020	0:39:58	49	49
Sunday, March 8, 2020	0:39:59	49	49

Table D-10: Location 4 - Adjusted Evaluation Period - March 11, 2020 7:30

Date	Start Time	1-Second Leq (dBA)	1-Second Leq's Included in Adjusted 10-Minute Leq (dBA)
Wednesday, March 11, 2020	7:30:00	44	44
Wednesday, March 11, 2020	7:30:01	44	44
Wednesday, March 11, 2020	7:30:02	46	46
Wednesday, March 11, 2020	7:30:03	46	46
Wednesday, March 11, 2020	7:30:04	44	44
Wednesday, March 11, 2020	7:30:05	45	45
Wednesday, March 11, 2020	7:30:06	44	44
Wednesday, March 11, 2020	7:30:07	41	41
Wednesday, March 11, 2020	7:30:08	40	40
Wednesday, March 11, 2020	7:30:09	42	42
Wednesday, March 11, 2020	7:30:10	42	42
Wednesday, March 11, 2020	7:30:11	41	41
Wednesday, March 11, 2020	7:30:12	41	41
Wednesday, March 11, 2020	7:30:13	42	42
Wednesday, March 11, 2020	7:30:14	40	40
Wednesday, March 11, 2020	7:30:15	41	41
Wednesday, March 11, 2020	7:30:16	40	40
Wednesday, March 11, 2020	7:30:17	40	40
Wednesday, March 11, 2020	7:30:18	41	41
Wednesday, March 11, 2020	7:30:19	39	39
Wednesday, March 11, 2020	7:30:20	41	41
Wednesday, March 11, 2020	7:30:21	39	39
Wednesday, March 11, 2020	7:30:22	39	39
Wednesday, March 11, 2020	7:30:23	38	38
Wednesday, March 11, 2020	7:30:24	43	43
Wednesday, March 11, 2020	7:30:25	44	44
Wednesday, March 11, 2020	7:30:26	40	40
Wednesday, March 11, 2020	7:30:27	39	39
Wednesday, March 11, 2020	7:30:28	38	38
Wednesday, March 11, 2020	7:30:29	39	39
Wednesday, March 11, 2020	7:30:30	39	39
Wednesday, March 11, 2020	7:30:31	38	38
Wednesday, March 11, 2020	7:30:32	40	40
Wednesday, March 11, 2020	7:30:33	41	41
Wednesday, March 11, 2020	7:30:34	39	39
Wednesday, March 11, 2020	7:30:35	40	40
Wednesday, March 11, 2020	7:30:36	40	40
Wednesday, March 11, 2020	7:30:37	39	39
Wednesday, March 11, 2020	7:30:38	38	38
Wednesday, March 11, 2020	7:30:39	39	39
Wednesday, March 11, 2020	7:30:40	39	39
Wednesday, March 11, 2020	7:30:41	39	39
Wednesday, March 11, 2020	7:30:42	39	39
Wednesday, March 11, 2020	7:30:43	38	38
Wednesday, March 11, 2020	7:30:44	37	37
Wednesday, March 11, 2020	7:30:45	36	36
Wednesday, March 11, 2020	7:30:46	36	36
Wednesday, March 11, 2020	7:30:47	37	37
Wednesday, March 11, 2020	7:30:48	36	36
Wednesday, March 11, 2020	7:30:49	37	37
Wednesday, March 11, 2020	7:30:50	37	37
Wednesday, March 11, 2020	7:30:51	37	37
Wednesday, March 11, 2020	7:30:52	38	38
Wednesday, March 11, 2020	7:30:53	38	38
Wednesday, March 11, 2020	7:30:54	37	37
Wednesday, March 11, 2020	7:30:55	38	38
Wednesday, March 11, 2020	7:30:56	37	37
Wednesday, March 11, 2020	7:30:57	37	37
Wednesday, March 11, 2020	7:30:58	38	38
Wednesday, March 11, 2020	7:30:59	37	37
Wednesday, March 11, 2020	7:31:00	37	37
Wednesday, March 11, 2020	7:31:01	38	38
Wednesday, March 11, 2020	7:31:02	38	38
Wednesday, March 11, 2020	7:31:03	38	38
Wednesday, March 11, 2020	7:31:04	38	38
Wednesday, March 11, 2020	7:31:05	38	38
Wednesday, March 11, 2020	7:31:06	37	37
Wednesday, March 11, 2020	7:31:07	37	37

Table D-10: Location 4 - Adjusted Evaluation Period - March 11, 2020 7:30

Date	Start Time	1-Second Leq (dBA)	1-Second Leq's Included in Adjusted 10-Minute Leq (dBA)
Wednesday, March 11, 2020	7:31:08	37	37
Wednesday, March 11, 2020	7:31:09	37	37
Wednesday, March 11, 2020	7:31:10	37	37
Wednesday, March 11, 2020	7:31:11	37	37
Wednesday, March 11, 2020	7:31:12	37	37
Wednesday, March 11, 2020	7:31:13	37	37
Wednesday, March 11, 2020	7:31:14	36	36
Wednesday, March 11, 2020	7:31:15	37	37
Wednesday, March 11, 2020	7:31:16	37	37
Wednesday, March 11, 2020	7:31:17	37	37
Wednesday, March 11, 2020	7:31:18	37	37
Wednesday, March 11, 2020	7:31:19	37	37
Wednesday, March 11, 2020	7:31:20	37	37
Wednesday, March 11, 2020	7:31:21	38	38
Wednesday, March 11, 2020	7:31:22	38	38
Wednesday, March 11, 2020	7:31:23	37	37
Wednesday, March 11, 2020	7:31:24	37	37
Wednesday, March 11, 2020	7:31:25	37	37
Wednesday, March 11, 2020	7:31:26	37	37
Wednesday, March 11, 2020	7:31:27	37	37
Wednesday, March 11, 2020	7:31:28	36	36
Wednesday, March 11, 2020	7:31:29	36	36
Wednesday, March 11, 2020	7:31:30	37	37
Wednesday, March 11, 2020	7:31:31	36	36
Wednesday, March 11, 2020	7:31:32	37	37
Wednesday, March 11, 2020	7:31:33	36	36
Wednesday, March 11, 2020	7:31:34	36	36
Wednesday, March 11, 2020	7:31:35	37	37
Wednesday, March 11, 2020	7:31:36	36	36
Wednesday, March 11, 2020	7:31:37	37	37
Wednesday, March 11, 2020	7:31:38	38	38
Wednesday, March 11, 2020	7:31:39	36	36
Wednesday, March 11, 2020	7:31:40	36	36
Wednesday, March 11, 2020	7:31:41	36	36
Wednesday, March 11, 2020	7:31:42	36	36
Wednesday, March 11, 2020	7:31:43	35	35
Wednesday, March 11, 2020	7:31:44	36	36
Wednesday, March 11, 2020	7:31:45	36	36
Wednesday, March 11, 2020	7:31:46	36	36
Wednesday, March 11, 2020	7:31:47	36	36
Wednesday, March 11, 2020	7:31:48	36	36
Wednesday, March 11, 2020	7:31:49	36	36
Wednesday, March 11, 2020	7:31:50	37	37
Wednesday, March 11, 2020	7:31:51	37	37
Wednesday, March 11, 2020	7:31:52	37	37
Wednesday, March 11, 2020	7:31:53	37	37
Wednesday, March 11, 2020	7:31:54	36	36
Wednesday, March 11, 2020	7:31:55	37	37
Wednesday, March 11, 2020	7:31:56	37	37
Wednesday, March 11, 2020	7:31:57	37	37
Wednesday, March 11, 2020	7:31:58	37	37
Wednesday, March 11, 2020	7:31:59	37	37
Wednesday, March 11, 2020	7:32:00	37	37
Wednesday, March 11, 2020	7:32:01	37	37
Wednesday, March 11, 2020	7:32:02	36	36
Wednesday, March 11, 2020	7:32:03	36	36
Wednesday, March 11, 2020	7:32:04	36	36
Wednesday, March 11, 2020	7:32:05	36	36
Wednesday, March 11, 2020	7:32:06	37	37
Wednesday, March 11, 2020	7:32:07	36	36
Wednesday, March 11, 2020	7:32:08	36	36
Wednesday, March 11, 2020	7:32:09	37	37
Wednesday, March 11, 2020	7:32:10	37	37
Wednesday, March 11, 2020	7:32:11	36	36
Wednesday, March 11, 2020	7:32:12	37	37
Wednesday, March 11, 2020	7:32:13	37	37
Wednesday, March 11, 2020	7:32:14	37	37
Wednesday, March 11, 2020	7:32:15	37	37

Table D-10: Location 4 - Adjusted Evaluation Period - March 11, 2020 7:30

Date	Start Time	1-Second Leq (dBA)	1-Second Leq's Included in Adjusted 10-Minute Leq (dBA)
Wednesday, March 11, 2020	7:32:16	37	37
Wednesday, March 11, 2020	7:32:17	37	37
Wednesday, March 11, 2020	7:32:18	38	38
Wednesday, March 11, 2020	7:32:19	38	38
Wednesday, March 11, 2020	7:32:20	38	38
Wednesday, March 11, 2020	7:32:21	39	39
Wednesday, March 11, 2020	7:32:22	38	38
Wednesday, March 11, 2020	7:32:23	37	37
Wednesday, March 11, 2020	7:32:24	38	38
Wednesday, March 11, 2020	7:32:25	38	38
Wednesday, March 11, 2020	7:32:26	38	38
Wednesday, March 11, 2020	7:32:27	39	39
Wednesday, March 11, 2020	7:32:28	37	37
Wednesday, March 11, 2020	7:32:29	38	38
Wednesday, March 11, 2020	7:32:30	38	38
Wednesday, March 11, 2020	7:32:31	38	38
Wednesday, March 11, 2020	7:32:32	39	39
Wednesday, March 11, 2020	7:32:33	38	38
Wednesday, March 11, 2020	7:32:34	38	38
Wednesday, March 11, 2020	7:32:35	38	38
Wednesday, March 11, 2020	7:32:36	39	39
Wednesday, March 11, 2020	7:32:37	40	40
Wednesday, March 11, 2020	7:32:38	39	39
Wednesday, March 11, 2020	7:32:39	40	40
Wednesday, March 11, 2020	7:32:40	38	38
Wednesday, March 11, 2020	7:32:41	39	39
Wednesday, March 11, 2020	7:32:42	39	39
Wednesday, March 11, 2020	7:32:43	38	38
Wednesday, March 11, 2020	7:32:44	39	39
Wednesday, March 11, 2020	7:32:45	38	38
Wednesday, March 11, 2020	7:32:46	39	39
Wednesday, March 11, 2020	7:32:47	38	38
Wednesday, March 11, 2020	7:32:48	38	38
Wednesday, March 11, 2020	7:32:49	38	38
Wednesday, March 11, 2020	7:32:50	39	39
Wednesday, March 11, 2020	7:32:51	39	39
Wednesday, March 11, 2020	7:32:52	39	39
Wednesday, March 11, 2020	7:32:53	38	38
Wednesday, March 11, 2020	7:32:54	39	39
Wednesday, March 11, 2020	7:32:55	40	40
Wednesday, March 11, 2020	7:32:56	40	40
Wednesday, March 11, 2020	7:32:57	38	38
Wednesday, March 11, 2020	7:32:58	38	38
Wednesday, March 11, 2020	7:32:59	38	38
Wednesday, March 11, 2020	7:33:00	38	38
Wednesday, March 11, 2020	7:33:01	38	38
Wednesday, March 11, 2020	7:33:02	38	38
Wednesday, March 11, 2020	7:33:03	38	38
Wednesday, March 11, 2020	7:33:04	38	38
Wednesday, March 11, 2020	7:33:05	39	39
Wednesday, March 11, 2020	7:33:06	39	39
Wednesday, March 11, 2020	7:33:07	38	38
Wednesday, March 11, 2020	7:33:08	38	38
Wednesday, March 11, 2020	7:33:09	39	39
Wednesday, March 11, 2020	7:33:10	39	39
Wednesday, March 11, 2020	7:33:11	39	39
Wednesday, March 11, 2020	7:33:12	38	38
Wednesday, March 11, 2020	7:33:13	38	38
Wednesday, March 11, 2020	7:33:14	38	38
Wednesday, March 11, 2020	7:33:15	38	38
Wednesday, March 11, 2020	7:33:16	40	40
Wednesday, March 11, 2020	7:33:17	38	38
Wednesday, March 11, 2020	7:33:18	39	39
Wednesday, March 11, 2020	7:33:19	38	38
Wednesday, March 11, 2020	7:33:20	38	38
Wednesday, March 11, 2020	7:33:21	39	39
Wednesday, March 11, 2020	7:33:22	39	39
Wednesday, March 11, 2020	7:33:23	40	40

Table D-10: Location 4 - Adjusted Evaluation Period - March 11, 2020 7:30

Date	Start Time	1-Second Leq (dBA)	1-Second Leq's Included in Adjusted 10-Minute Leq (dBA)
Wednesday, March 11, 2020	7:33:24	44	44
Wednesday, March 11, 2020	7:33:25	39	39
Wednesday, March 11, 2020	7:33:26	39	39
Wednesday, March 11, 2020	7:33:27	38	38
Wednesday, March 11, 2020	7:33:28	39	39
Wednesday, March 11, 2020	7:33:29	39	39
Wednesday, March 11, 2020	7:33:30	38	38
Wednesday, March 11, 2020	7:33:31	39	39
Wednesday, March 11, 2020	7:33:32	38	38
Wednesday, March 11, 2020	7:33:33	38	38
Wednesday, March 11, 2020	7:33:34	39	39
Wednesday, March 11, 2020	7:33:35	40	40
Wednesday, March 11, 2020	7:33:36	38	38
Wednesday, March 11, 2020	7:33:37	38	38
Wednesday, March 11, 2020	7:33:38	38	38
Wednesday, March 11, 2020	7:33:39	38	38
Wednesday, March 11, 2020	7:33:40	38	38
Wednesday, March 11, 2020	7:33:41	39	39
Wednesday, March 11, 2020	7:33:42	38	38
Wednesday, March 11, 2020	7:33:43	38	38
Wednesday, March 11, 2020	7:33:44	38	38
Wednesday, March 11, 2020	7:33:45	38	38
Wednesday, March 11, 2020	7:33:46	39	39
Wednesday, March 11, 2020	7:33:47	39	39
Wednesday, March 11, 2020	7:33:48	38	38
Wednesday, March 11, 2020	7:33:49	38	38
Wednesday, March 11, 2020	7:33:50	38	38
Wednesday, March 11, 2020	7:33:51	39	39
Wednesday, March 11, 2020	7:33:52	39	39
Wednesday, March 11, 2020	7:33:53	40	40
Wednesday, March 11, 2020	7:33:54	41	41
Wednesday, March 11, 2020	7:33:55	38	38
Wednesday, March 11, 2020	7:33:56	37	37
Wednesday, March 11, 2020	7:33:57	38	38
Wednesday, March 11, 2020	7:33:58	39	39
Wednesday, March 11, 2020	7:33:59	38	38
Wednesday, March 11, 2020	7:34:00	38	38
Wednesday, March 11, 2020	7:34:01	38	38
Wednesday, March 11, 2020	7:34:02	39	39
Wednesday, March 11, 2020	7:34:03	38	38
Wednesday, March 11, 2020	7:34:04	37	37
Wednesday, March 11, 2020	7:34:05	38	38
Wednesday, March 11, 2020	7:34:06	38	38
Wednesday, March 11, 2020	7:34:07	37	37
Wednesday, March 11, 2020	7:34:08	37	37
Wednesday, March 11, 2020	7:34:09	41	41
Wednesday, March 11, 2020	7:34:10	41	41
Wednesday, March 11, 2020	7:34:11	38	38
Wednesday, March 11, 2020	7:34:12	38	38
Wednesday, March 11, 2020	7:34:13	38	38
Wednesday, March 11, 2020	7:34:14	37	37
Wednesday, March 11, 2020	7:34:15	38	38
Wednesday, March 11, 2020	7:34:16	38	38
Wednesday, March 11, 2020	7:34:17	37	37
Wednesday, March 11, 2020	7:34:18	37	37
Wednesday, March 11, 2020	7:34:19	37	37
Wednesday, March 11, 2020	7:34:20	37	37
Wednesday, March 11, 2020	7:34:21	39	39
Wednesday, March 11, 2020	7:34:22	40	40
Wednesday, March 11, 2020	7:34:23	37	37
Wednesday, March 11, 2020	7:34:24	38	38
Wednesday, March 11, 2020	7:34:25	39	39
Wednesday, March 11, 2020	7:34:26	37	37
Wednesday, March 11, 2020	7:34:27	38	38
Wednesday, March 11, 2020	7:34:28	38	38
Wednesday, March 11, 2020	7:34:29	37	37
Wednesday, March 11, 2020	7:34:30	37	37
Wednesday, March 11, 2020	7:34:31	37	37

Table D-10: Location 4 - Adjusted Evaluation Period - March 11, 2020 7:30

Date	Start Time	1-Second Leq (dBA)	1-Second Leq's Included in Adjusted 10-Minute Leq (dBA)
Wednesday, March 11, 2020	7:34:32	38	38
Wednesday, March 11, 2020	7:34:33	40	40
Wednesday, March 11, 2020	7:34:34	40	40
Wednesday, March 11, 2020	7:34:35	37	37
Wednesday, March 11, 2020	7:34:36	37	37
Wednesday, March 11, 2020	7:34:37	38	38
Wednesday, March 11, 2020	7:34:38	37	37
Wednesday, March 11, 2020	7:34:39	37	37
Wednesday, March 11, 2020	7:34:40	37	37
Wednesday, March 11, 2020	7:34:41	37	37
Wednesday, March 11, 2020	7:34:42	37	37
Wednesday, March 11, 2020	7:34:43	37	37
Wednesday, March 11, 2020	7:34:44	37	37
Wednesday, March 11, 2020	7:34:45	37	37
Wednesday, March 11, 2020	7:34:46	37	37
Wednesday, March 11, 2020	7:34:47	36	36
Wednesday, March 11, 2020	7:34:48	37	37
Wednesday, March 11, 2020	7:34:49	36	36
Wednesday, March 11, 2020	7:34:50	36	36
Wednesday, March 11, 2020	7:34:51	38	38
Wednesday, March 11, 2020	7:34:52	37	37
Wednesday, March 11, 2020	7:34:53	37	37
Wednesday, March 11, 2020	7:34:54	37	37
Wednesday, March 11, 2020	7:34:55	36	36
Wednesday, March 11, 2020	7:34:56	43	43
Wednesday, March 11, 2020	7:34:57	47	47
Wednesday, March 11, 2020	7:34:58	36	36
Wednesday, March 11, 2020	7:34:59	37	37
Wednesday, March 11, 2020	7:35:00	38	38
Wednesday, March 11, 2020	7:35:01	37	37
Wednesday, March 11, 2020	7:35:02	37	37
Wednesday, March 11, 2020	7:35:03	37	37
Wednesday, March 11, 2020	7:35:04	37	37
Wednesday, March 11, 2020	7:35:05	37	37
Wednesday, March 11, 2020	7:35:06	37	37
Wednesday, March 11, 2020	7:35:07	36	36
Wednesday, March 11, 2020	7:35:08	36	36
Wednesday, March 11, 2020	7:35:09	37	37
Wednesday, March 11, 2020	7:35:10	36	36
Wednesday, March 11, 2020	7:35:11	37	37
Wednesday, March 11, 2020	7:35:12	37	37
Wednesday, March 11, 2020	7:35:13	37	37
Wednesday, March 11, 2020	7:35:14	37	37
Wednesday, March 11, 2020	7:35:15	37	37
Wednesday, March 11, 2020	7:35:16	37	37
Wednesday, March 11, 2020	7:35:17	37	37
Wednesday, March 11, 2020	7:35:18	39	39
Wednesday, March 11, 2020	7:35:19	56	56
Wednesday, March 11, 2020	7:35:20	46	46
Wednesday, March 11, 2020	7:35:21	36	36
Wednesday, March 11, 2020	7:35:22	38	38
Wednesday, March 11, 2020	7:35:23	37	37
Wednesday, March 11, 2020	7:35:24	37	37
Wednesday, March 11, 2020	7:35:25	37	37
Wednesday, March 11, 2020	7:35:26	38	38
Wednesday, March 11, 2020	7:35:27	37	37
Wednesday, March 11, 2020	7:35:28	38	38
Wednesday, March 11, 2020	7:35:29	37	37
Wednesday, March 11, 2020	7:35:30	37	37
Wednesday, March 11, 2020	7:35:31	38	38
Wednesday, March 11, 2020	7:35:32	37	37
Wednesday, March 11, 2020	7:35:33	36	36
Wednesday, March 11, 2020	7:35:34	37	37
Wednesday, March 11, 2020	7:35:35	37	37
Wednesday, March 11, 2020	7:35:36	37	37
Wednesday, March 11, 2020	7:35:37	37	37
Wednesday, March 11, 2020	7:35:38	38	38
Wednesday, March 11, 2020	7:35:39	36	36

Table D-10: Location 4 - Adjusted Evaluation Period - March 11, 2020 7:30

Date	Start Time	1-Second Leq (dBA)	1-Second Leq's Included in Adjusted 10-Minute Leq (dBA)
Wednesday, March 11, 2020	7:35:40	37	37
Wednesday, March 11, 2020	7:35:41	36	36
Wednesday, March 11, 2020	7:35:42	38	38
Wednesday, March 11, 2020	7:35:43	37	37
Wednesday, March 11, 2020	7:35:44	36	36
Wednesday, March 11, 2020	7:35:45	36	36
Wednesday, March 11, 2020	7:35:46	37	37
Wednesday, March 11, 2020	7:35:47	37	37
Wednesday, March 11, 2020	7:35:48	38	38
Wednesday, March 11, 2020	7:35:49	37	37
Wednesday, March 11, 2020	7:35:50	38	38
Wednesday, March 11, 2020	7:35:51	38	38
Wednesday, March 11, 2020	7:35:52	36	36
Wednesday, March 11, 2020	7:35:53	36	36
Wednesday, March 11, 2020	7:35:54	36	36
Wednesday, March 11, 2020	7:35:55	36	36
Wednesday, March 11, 2020	7:35:56	37	37
Wednesday, March 11, 2020	7:35:57	39	39
Wednesday, March 11, 2020	7:35:58	37	37
Wednesday, March 11, 2020	7:35:59	37	37
Wednesday, March 11, 2020	7:36:00	38	38
Wednesday, March 11, 2020	7:36:01	37	37
Wednesday, March 11, 2020	7:36:02	37	37
Wednesday, March 11, 2020	7:36:03	61	
Wednesday, March 11, 2020	7:36:04	60	60
Wednesday, March 11, 2020	7:36:05	37	37
Wednesday, March 11, 2020	7:36:06	37	37
Wednesday, March 11, 2020	7:36:07	36	36
Wednesday, March 11, 2020	7:36:08	37	37
Wednesday, March 11, 2020	7:36:09	37	37
Wednesday, March 11, 2020	7:36:10	37	37
Wednesday, March 11, 2020	7:36:11	37	37
Wednesday, March 11, 2020	7:36:12	36	36
Wednesday, March 11, 2020	7:36:13	37	37
Wednesday, March 11, 2020	7:36:14	38	38
Wednesday, March 11, 2020	7:36:15	36	36
Wednesday, March 11, 2020	7:36:16	36	36
Wednesday, March 11, 2020	7:36:17	36	36
Wednesday, March 11, 2020	7:36:18	36	36
Wednesday, March 11, 2020	7:36:19	36	36
Wednesday, March 11, 2020	7:36:20	37	37
Wednesday, March 11, 2020	7:36:21	36	36
Wednesday, March 11, 2020	7:36:22	36	36
Wednesday, March 11, 2020	7:36:23	37	37
Wednesday, March 11, 2020	7:36:24	37	37
Wednesday, March 11, 2020	7:36:25	58	58
Wednesday, March 11, 2020	7:36:26	62	
Wednesday, March 11, 2020	7:36:27	37	37
Wednesday, March 11, 2020	7:36:28	37	37
Wednesday, March 11, 2020	7:36:29	36	36
Wednesday, March 11, 2020	7:36:30	37	37
Wednesday, March 11, 2020	7:36:31	38	38
Wednesday, March 11, 2020	7:36:32	38	38
Wednesday, March 11, 2020	7:36:33	38	38
Wednesday, March 11, 2020	7:36:34	37	37
Wednesday, March 11, 2020	7:36:35	37	37
Wednesday, March 11, 2020	7:36:36	37	37
Wednesday, March 11, 2020	7:36:37	37	37
Wednesday, March 11, 2020	7:36:38	37	37
Wednesday, March 11, 2020	7:36:39	38	38
Wednesday, March 11, 2020	7:36:40	38	38
Wednesday, March 11, 2020	7:36:41	38	38
Wednesday, March 11, 2020	7:36:42	38	38
Wednesday, March 11, 2020	7:36:43	38	38
Wednesday, March 11, 2020	7:36:44	37	37
Wednesday, March 11, 2020	7:36:45	38	38
Wednesday, March 11, 2020	7:36:46	38	38
Wednesday, March 11, 2020	7:36:47	39	39

Table D-10: Location 4 - Adjusted Evaluation Period - March 11, 2020 7:30

Date	Start Time	1-Second Leq (dBA)	1-Second Leq's Included in Adjusted 10-Minute Leq (dBA)
Wednesday, March 11, 2020	7:36:48	38	38
Wednesday, March 11, 2020	7:36:49	37	37
Wednesday, March 11, 2020	7:36:50	37	37
Wednesday, March 11, 2020	7:36:51	40	40
Wednesday, March 11, 2020	7:36:52	38	38
Wednesday, March 11, 2020	7:36:53	37	37
Wednesday, March 11, 2020	7:36:54	38	38
Wednesday, March 11, 2020	7:36:55	37	37
Wednesday, March 11, 2020	7:36:56	37	37
Wednesday, March 11, 2020	7:36:57	36	36
Wednesday, March 11, 2020	7:36:58	36	36
Wednesday, March 11, 2020	7:36:59	37	37
Wednesday, March 11, 2020	7:37:00	36	36
Wednesday, March 11, 2020	7:37:01	36	36
Wednesday, March 11, 2020	7:37:02	37	37
Wednesday, March 11, 2020	7:37:03	37	37
Wednesday, March 11, 2020	7:37:04	37	37
Wednesday, March 11, 2020	7:37:05	69	
Wednesday, March 11, 2020	7:37:06	65	
Wednesday, March 11, 2020	7:37:07	36	36
Wednesday, March 11, 2020	7:37:08	37	37
Wednesday, March 11, 2020	7:37:09	38	38
Wednesday, March 11, 2020	7:37:10	37	37
Wednesday, March 11, 2020	7:37:11	36	36
Wednesday, March 11, 2020	7:37:12	36	36
Wednesday, March 11, 2020	7:37:13	37	37
Wednesday, March 11, 2020	7:37:14	37	37
Wednesday, March 11, 2020	7:37:15	37	37
Wednesday, March 11, 2020	7:37:16	37	37
Wednesday, March 11, 2020	7:37:17	37	37
Wednesday, March 11, 2020	7:37:18	37	37
Wednesday, March 11, 2020	7:37:19	37	37
Wednesday, March 11, 2020	7:37:20	36	36
Wednesday, March 11, 2020	7:37:21	37	37
Wednesday, March 11, 2020	7:37:22	38	38
Wednesday, March 11, 2020	7:37:23	37	37
Wednesday, March 11, 2020	7:37:24	37	37
Wednesday, March 11, 2020	7:37:25	37	37
Wednesday, March 11, 2020	7:37:26	37	37
Wednesday, March 11, 2020	7:37:27	37	37
Wednesday, March 11, 2020	7:37:28	37	37
Wednesday, March 11, 2020	7:37:29	37	37
Wednesday, March 11, 2020	7:37:30	37	37
Wednesday, March 11, 2020	7:37:31	37	37
Wednesday, March 11, 2020	7:37:32	37	37
Wednesday, March 11, 2020	7:37:33	38	38
Wednesday, March 11, 2020	7:37:34	37	37
Wednesday, March 11, 2020	7:37:35	37	37
Wednesday, March 11, 2020	7:37:36	38	38
Wednesday, March 11, 2020	7:37:37	38	38
Wednesday, March 11, 2020	7:37:38	37	37
Wednesday, March 11, 2020	7:37:39	37	37
Wednesday, March 11, 2020	7:37:40	37	37
Wednesday, March 11, 2020	7:37:41	37	37
Wednesday, March 11, 2020	7:37:42	37	37
Wednesday, March 11, 2020	7:37:43	37	37
Wednesday, March 11, 2020	7:37:44	49	49
Wednesday, March 11, 2020	7:37:45	59	59
Wednesday, March 11, 2020	7:37:46	50	50
Wednesday, March 11, 2020	7:37:47	37	37
Wednesday, March 11, 2020	7:37:48	37	37
Wednesday, March 11, 2020	7:37:49	37	37
Wednesday, March 11, 2020	7:37:50	37	37
Wednesday, March 11, 2020	7:37:51	37	37
Wednesday, March 11, 2020	7:37:52	37	37
Wednesday, March 11, 2020	7:37:53	37	37
Wednesday, March 11, 2020	7:37:54	37	37
Wednesday, March 11, 2020	7:37:55	37	37

Table D-10: Location 4 - Adjusted Evaluation Period - March 11, 2020 7:30

Date	Start Time	1-Second Leq (dBA)	1-Second Leq's Included in Adjusted 10-Minute Leq (dBA)
Wednesday, March 11, 2020	7:37:56	38	38
Wednesday, March 11, 2020	7:37:57	37	37
Wednesday, March 11, 2020	7:37:58	36	36
Wednesday, March 11, 2020	7:37:59	36	36
Wednesday, March 11, 2020	7:38:00	36	36
Wednesday, March 11, 2020	7:38:01	37	37
Wednesday, March 11, 2020	7:38:02	37	37
Wednesday, March 11, 2020	7:38:03	37	37
Wednesday, March 11, 2020	7:38:04	37	37
Wednesday, March 11, 2020	7:38:05	37	37
Wednesday, March 11, 2020	7:38:06	37	37
Wednesday, March 11, 2020	7:38:07	58	58
Wednesday, March 11, 2020	7:38:08	56	56
Wednesday, March 11, 2020	7:38:09	37	37
Wednesday, March 11, 2020	7:38:10	38	38
Wednesday, March 11, 2020	7:38:11	37	37
Wednesday, March 11, 2020	7:38:12	36	36
Wednesday, March 11, 2020	7:38:13	36	36
Wednesday, March 11, 2020	7:38:14	36	36
Wednesday, March 11, 2020	7:38:15	36	36
Wednesday, March 11, 2020	7:38:16	36	36
Wednesday, March 11, 2020	7:38:17	36	36
Wednesday, March 11, 2020	7:38:18	37	37
Wednesday, March 11, 2020	7:38:19	37	37
Wednesday, March 11, 2020	7:38:20	36	36
Wednesday, March 11, 2020	7:38:21	37	37
Wednesday, March 11, 2020	7:38:22	37	37
Wednesday, March 11, 2020	7:38:23	37	37
Wednesday, March 11, 2020	7:38:24	37	37
Wednesday, March 11, 2020	7:38:25	37	37
Wednesday, March 11, 2020	7:38:26	37	37
Wednesday, March 11, 2020	7:38:27	38	38
Wednesday, March 11, 2020	7:38:28	38	38
Wednesday, March 11, 2020	7:38:29	38	38
Wednesday, March 11, 2020	7:38:30	37	37
Wednesday, March 11, 2020	7:38:31	37	37
Wednesday, March 11, 2020	7:38:32	38	38
Wednesday, March 11, 2020	7:38:33	38	38
Wednesday, March 11, 2020	7:38:34	38	38
Wednesday, March 11, 2020	7:38:35	38	38
Wednesday, March 11, 2020	7:38:36	38	38
Wednesday, March 11, 2020	7:38:37	38	38
Wednesday, March 11, 2020	7:38:38	38	38
Wednesday, March 11, 2020	7:38:39	38	38
Wednesday, March 11, 2020	7:38:40	60	
Wednesday, March 11, 2020	7:38:41	51	51
Wednesday, March 11, 2020	7:38:42	37	37
Wednesday, March 11, 2020	7:38:43	38	38
Wednesday, March 11, 2020	7:38:44	38	38
Wednesday, March 11, 2020	7:38:45	37	37
Wednesday, March 11, 2020	7:38:46	37	37
Wednesday, March 11, 2020	7:38:47	37	37
Wednesday, March 11, 2020	7:38:48	37	37
Wednesday, March 11, 2020	7:38:49	37	37
Wednesday, March 11, 2020	7:38:50	37	37
Wednesday, March 11, 2020	7:38:51	38	38
Wednesday, March 11, 2020	7:38:52	37	37
Wednesday, March 11, 2020	7:38:53	37	37
Wednesday, March 11, 2020	7:38:54	37	37
Wednesday, March 11, 2020	7:38:55	37	37
Wednesday, March 11, 2020	7:38:56	37	37
Wednesday, March 11, 2020	7:38:57	37	37
Wednesday, March 11, 2020	7:38:58	38	38
Wednesday, March 11, 2020	7:38:59	38	38
Wednesday, March 11, 2020	7:39:00	38	38
Wednesday, March 11, 2020	7:39:01	38	38
Wednesday, March 11, 2020	7:39:02	38	38
Wednesday, March 11, 2020	7:39:03	38	38

Table D-10: Location 4 - Adjusted Evaluation Period - March 11, 2020 7:30

Date	Start Time	1-Second Leq (dBA)	1-Second Leq's Included in Adjusted 10-Minute Leq (dBA)
Wednesday, March 11, 2020	7:39:04	38	38
Wednesday, March 11, 2020	7:39:05	40	40
Wednesday, March 11, 2020	7:39:06	38	38
Wednesday, March 11, 2020	7:39:07	37	37
Wednesday, March 11, 2020	7:39:08	37	37
Wednesday, March 11, 2020	7:39:09	37	37
Wednesday, March 11, 2020	7:39:10	37	37
Wednesday, March 11, 2020	7:39:11	37	37
Wednesday, March 11, 2020	7:39:12	37	37
Wednesday, March 11, 2020	7:39:13	37	37
Wednesday, March 11, 2020	7:39:14	38	38
Wednesday, March 11, 2020	7:39:15	38	38
Wednesday, March 11, 2020	7:39:16	37	37
Wednesday, March 11, 2020	7:39:17	37	37
Wednesday, March 11, 2020	7:39:18	38	38
Wednesday, March 11, 2020	7:39:19	38	38
Wednesday, March 11, 2020	7:39:20	37	37
Wednesday, March 11, 2020	7:39:21	38	38
Wednesday, March 11, 2020	7:39:22	57	57
Wednesday, March 11, 2020	7:39:23	59	59
Wednesday, March 11, 2020	7:39:24	40	40
Wednesday, March 11, 2020	7:39:25	38	38
Wednesday, March 11, 2020	7:39:26	38	38
Wednesday, March 11, 2020	7:39:27	38	38
Wednesday, March 11, 2020	7:39:28	37	37
Wednesday, March 11, 2020	7:39:29	38	38
Wednesday, March 11, 2020	7:39:30	37	37
Wednesday, March 11, 2020	7:39:31	37	37
Wednesday, March 11, 2020	7:39:32	37	37
Wednesday, March 11, 2020	7:39:33	38	38
Wednesday, March 11, 2020	7:39:34	38	38
Wednesday, March 11, 2020	7:39:35	39	39
Wednesday, March 11, 2020	7:39:36	39	39
Wednesday, March 11, 2020	7:39:37	39	39
Wednesday, March 11, 2020	7:39:38	39	39
Wednesday, March 11, 2020	7:39:39	39	39
Wednesday, March 11, 2020	7:39:40	38	38
Wednesday, March 11, 2020	7:39:41	39	39
Wednesday, March 11, 2020	7:39:42	38	38
Wednesday, March 11, 2020	7:39:43	38	38
Wednesday, March 11, 2020	7:39:44	38	38
Wednesday, March 11, 2020	7:39:45	39	39
Wednesday, March 11, 2020	7:39:46	39	39
Wednesday, March 11, 2020	7:39:47	38	38
Wednesday, March 11, 2020	7:39:48	38	38
Wednesday, March 11, 2020	7:39:49	38	38
Wednesday, March 11, 2020	7:39:50	39	39
Wednesday, March 11, 2020	7:39:51	39	39
Wednesday, March 11, 2020	7:39:52	40	40
Wednesday, March 11, 2020	7:39:53	39	39
Wednesday, March 11, 2020	7:39:54	38	38
Wednesday, March 11, 2020	7:39:55	39	39
Wednesday, March 11, 2020	7:39:56	39	39
Wednesday, March 11, 2020	7:39:57	39	39
Wednesday, March 11, 2020	7:39:58	39	39
Wednesday, March 11, 2020	7:39:59	39	39

Table D-11: Location 4 - Adjusted Evaluation Period - March 11, 2020 10:00

Date	Start Time	1-Second Leq (dBA)	1-Second Leq's Included in Adjusted 10-Minute Leq (dBA)
Wednesday, March 11, 2020	10:00:00	43	43
Wednesday, March 11, 2020	10:00:01	44	44
Wednesday, March 11, 2020	10:00:02	43	43
Wednesday, March 11, 2020	10:00:03	43	43
Wednesday, March 11, 2020	10:00:04	44	44
Wednesday, March 11, 2020	10:00:05	42	42
Wednesday, March 11, 2020	10:00:06	42	42
Wednesday, March 11, 2020	10:00:07	42	42
Wednesday, March 11, 2020	10:00:08	42	42
Wednesday, March 11, 2020	10:00:09	42	42
Wednesday, March 11, 2020	10:00:10	43	43
Wednesday, March 11, 2020	10:00:11	43	43
Wednesday, March 11, 2020	10:00:12	44	44
Wednesday, March 11, 2020	10:00:13	43	43
Wednesday, March 11, 2020	10:00:14	43	43
Wednesday, March 11, 2020	10:00:15	43	43
Wednesday, March 11, 2020	10:00:16	43	43
Wednesday, March 11, 2020	10:00:17	43	43
Wednesday, March 11, 2020	10:00:18	42	42
Wednesday, March 11, 2020	10:00:19	42	42
Wednesday, March 11, 2020	10:00:20	42	42
Wednesday, March 11, 2020	10:00:21	42	42
Wednesday, March 11, 2020	10:00:22	43	43
Wednesday, March 11, 2020	10:00:23	43	43
Wednesday, March 11, 2020	10:00:24	44	44
Wednesday, March 11, 2020	10:00:25	44	44
Wednesday, March 11, 2020	10:00:26	44	44
Wednesday, March 11, 2020	10:00:27	43	43
Wednesday, March 11, 2020	10:00:28	43	43
Wednesday, March 11, 2020	10:00:29	43	43
Wednesday, March 11, 2020	10:00:30	43	43
Wednesday, March 11, 2020	10:00:31	42	42
Wednesday, March 11, 2020	10:00:32	42	42
Wednesday, March 11, 2020	10:00:33	43	43
Wednesday, March 11, 2020	10:00:34	42	42
Wednesday, March 11, 2020	10:00:35	42	42
Wednesday, March 11, 2020	10:00:36	42	42
Wednesday, March 11, 2020	10:00:37	42	42
Wednesday, March 11, 2020	10:00:38	43	43
Wednesday, March 11, 2020	10:00:39	43	43
Wednesday, March 11, 2020	10:00:40	42	42
Wednesday, March 11, 2020	10:00:41	42	42
Wednesday, March 11, 2020	10:00:42	42	42
Wednesday, March 11, 2020	10:00:43	42	42
Wednesday, March 11, 2020	10:00:44	42	42
Wednesday, March 11, 2020	10:00:45	43	43
Wednesday, March 11, 2020	10:00:46	43	43
Wednesday, March 11, 2020	10:00:47	43	43
Wednesday, March 11, 2020	10:00:48	43	43
Wednesday, March 11, 2020	10:00:49	44	44
Wednesday, March 11, 2020	10:00:50	43	43
Wednesday, March 11, 2020	10:00:51	43	43
Wednesday, March 11, 2020	10:00:52	43	43
Wednesday, March 11, 2020	10:00:53	43	43
Wednesday, March 11, 2020	10:00:54	43	43
Wednesday, March 11, 2020	10:00:55	42	42
Wednesday, March 11, 2020	10:00:56	43	43
Wednesday, March 11, 2020	10:00:57	42	42
Wednesday, March 11, 2020	10:00:58	42	42
Wednesday, March 11, 2020	10:00:59	43	43
Wednesday, March 11, 2020	10:01:00	43	43
Wednesday, March 11, 2020	10:01:01	43	43
Wednesday, March 11, 2020	10:01:02	43	43
Wednesday, March 11, 2020	10:01:03	44	44
Wednesday, March 11, 2020	10:01:04	44	44
Wednesday, March 11, 2020	10:01:05	44	44
Wednesday, March 11, 2020	10:01:06	43	43
Wednesday, March 11, 2020	10:01:07	44	44

Table D-11: Location 4 - Adjusted Evaluation Period - March 11, 2020 10:00

Date	Start Time	1-Second Leq (dBA)	1-Second Leq's Included in Adjusted 10-Minute Leq (dBA)
Wednesday, March 11, 2020	10:01:08	44	44
Wednesday, March 11, 2020	10:01:09	43	43
Wednesday, March 11, 2020	10:01:10	43	43
Wednesday, March 11, 2020	10:01:11	43	43
Wednesday, March 11, 2020	10:01:12	43	43
Wednesday, March 11, 2020	10:01:13	43	43
Wednesday, March 11, 2020	10:01:14	43	43
Wednesday, March 11, 2020	10:01:15	43	43
Wednesday, March 11, 2020	10:01:16	44	44
Wednesday, March 11, 2020	10:01:17	44	44
Wednesday, March 11, 2020	10:01:18	44	44
Wednesday, March 11, 2020	10:01:19	43	43
Wednesday, March 11, 2020	10:01:20	43	43
Wednesday, March 11, 2020	10:01:21	43	43
Wednesday, March 11, 2020	10:01:22	44	44
Wednesday, March 11, 2020	10:01:23	44	44
Wednesday, March 11, 2020	10:01:24	44	44
Wednesday, March 11, 2020	10:01:25	44	44
Wednesday, March 11, 2020	10:01:26	43	43
Wednesday, March 11, 2020	10:01:27	43	43
Wednesday, March 11, 2020	10:01:28	43	43
Wednesday, March 11, 2020	10:01:29	44	44
Wednesday, March 11, 2020	10:01:30	44	44
Wednesday, March 11, 2020	10:01:31	46	
Wednesday, March 11, 2020	10:01:32	45	
Wednesday, March 11, 2020	10:01:33	45	
Wednesday, March 11, 2020	10:01:34	49	
Wednesday, March 11, 2020	10:01:35	53	
Wednesday, March 11, 2020	10:01:36	51	
Wednesday, March 11, 2020	10:01:37	55	
Wednesday, March 11, 2020	10:01:38	57	
Wednesday, March 11, 2020	10:01:39	58	
Wednesday, March 11, 2020	10:01:40	65	
Wednesday, March 11, 2020	10:01:41	58	
Wednesday, March 11, 2020	10:01:42	57	
Wednesday, March 11, 2020	10:01:43	56	
Wednesday, March 11, 2020	10:01:44	59	
Wednesday, March 11, 2020	10:01:45	59	
Wednesday, March 11, 2020	10:01:46	53	
Wednesday, March 11, 2020	10:01:47	49	
Wednesday, March 11, 2020	10:01:48	51	
Wednesday, March 11, 2020	10:01:49	51	
Wednesday, March 11, 2020	10:01:50	50	
Wednesday, March 11, 2020	10:01:51	54	
Wednesday, March 11, 2020	10:01:52	49	
Wednesday, March 11, 2020	10:01:53	50	
Wednesday, March 11, 2020	10:01:54	46	
Wednesday, March 11, 2020	10:01:55	45	
Wednesday, March 11, 2020	10:01:56	46	
Wednesday, March 11, 2020	10:01:57	43	43
Wednesday, March 11, 2020	10:01:58	43	43
Wednesday, March 11, 2020	10:01:59	42	42
Wednesday, March 11, 2020	10:02:00	43	43
Wednesday, March 11, 2020	10:02:01	46	46
Wednesday, March 11, 2020	10:02:02	43	43
Wednesday, March 11, 2020	10:02:03	42	42
Wednesday, March 11, 2020	10:02:04	42	42
Wednesday, March 11, 2020	10:02:05	42	42
Wednesday, March 11, 2020	10:02:06	44	44
Wednesday, March 11, 2020	10:02:07	42	42
Wednesday, March 11, 2020	10:02:08	42	42
Wednesday, March 11, 2020	10:02:09	42	42
Wednesday, March 11, 2020	10:02:10	41	41
Wednesday, March 11, 2020	10:02:11	43	43
Wednesday, March 11, 2020	10:02:12	42	42
Wednesday, March 11, 2020	10:02:13	42	42
Wednesday, March 11, 2020	10:02:14	42	42
Wednesday, March 11, 2020	10:02:15	42	42

Table D-11: Location 4 - Adjusted Evaluation Period - March 11, 2020 10:00

Date	Start Time	1-Second Leq (dBA)	1-Second Leq's Included in Adjusted 10-Minute Leq (dBA)
Wednesday, March 11, 2020	10:02:16	42	42
Wednesday, March 11, 2020	10:02:17	42	42
Wednesday, March 11, 2020	10:02:18	42	42
Wednesday, March 11, 2020	10:02:19	42	42
Wednesday, March 11, 2020	10:02:20	42	42
Wednesday, March 11, 2020	10:02:21	41	41
Wednesday, March 11, 2020	10:02:22	41	41
Wednesday, March 11, 2020	10:02:23	41	41
Wednesday, March 11, 2020	10:02:24	42	42
Wednesday, March 11, 2020	10:02:25	42	42
Wednesday, March 11, 2020	10:02:26	43	43
Wednesday, March 11, 2020	10:02:27	43	43
Wednesday, March 11, 2020	10:02:28	42	42
Wednesday, March 11, 2020	10:02:29	42	42
Wednesday, March 11, 2020	10:02:30	42	42
Wednesday, March 11, 2020	10:02:31	41	41
Wednesday, March 11, 2020	10:02:32	42	42
Wednesday, March 11, 2020	10:02:33	42	42
Wednesday, March 11, 2020	10:02:34	42	42
Wednesday, March 11, 2020	10:02:35	43	43
Wednesday, March 11, 2020	10:02:36	43	43
Wednesday, March 11, 2020	10:02:37	42	42
Wednesday, March 11, 2020	10:02:38	42	42
Wednesday, March 11, 2020	10:02:39	42	42
Wednesday, March 11, 2020	10:02:40	43	43
Wednesday, March 11, 2020	10:02:41	43	43
Wednesday, March 11, 2020	10:02:42	43	43
Wednesday, March 11, 2020	10:02:43	43	43
Wednesday, March 11, 2020	10:02:44	44	44
Wednesday, March 11, 2020	10:02:45	44	44
Wednesday, March 11, 2020	10:02:46	44	44
Wednesday, March 11, 2020	10:02:47	44	44
Wednesday, March 11, 2020	10:02:48	44	44
Wednesday, March 11, 2020	10:02:49	43	43
Wednesday, March 11, 2020	10:02:50	43	43
Wednesday, March 11, 2020	10:02:51	43	43
Wednesday, March 11, 2020	10:02:52	42	42
Wednesday, March 11, 2020	10:02:53	43	43
Wednesday, March 11, 2020	10:02:54	42	42
Wednesday, March 11, 2020	10:02:55	41	41
Wednesday, March 11, 2020	10:02:56	41	41
Wednesday, March 11, 2020	10:02:57	42	42
Wednesday, March 11, 2020	10:02:58	42	42
Wednesday, March 11, 2020	10:02:59	42	42
Wednesday, March 11, 2020	10:03:00	42	42
Wednesday, March 11, 2020	10:03:01	42	42
Wednesday, March 11, 2020	10:03:02	43	43
Wednesday, March 11, 2020	10:03:03	43	43
Wednesday, March 11, 2020	10:03:04	43	43
Wednesday, March 11, 2020	10:03:05	43	43
Wednesday, March 11, 2020	10:03:06	42	42
Wednesday, March 11, 2020	10:03:07	42	42
Wednesday, March 11, 2020	10:03:08	42	42
Wednesday, March 11, 2020	10:03:09	42	42
Wednesday, March 11, 2020	10:03:10	42	42
Wednesday, March 11, 2020	10:03:11	42	42
Wednesday, March 11, 2020	10:03:12	42	42
Wednesday, March 11, 2020	10:03:13	42	42
Wednesday, March 11, 2020	10:03:14	42	42
Wednesday, March 11, 2020	10:03:15	43	43
Wednesday, March 11, 2020	10:03:16	42	42
Wednesday, March 11, 2020	10:03:17	42	42
Wednesday, March 11, 2020	10:03:18	42	42
Wednesday, March 11, 2020	10:03:19	43	43
Wednesday, March 11, 2020	10:03:20	43	43
Wednesday, March 11, 2020	10:03:21	43	43
Wednesday, March 11, 2020	10:03:22	42	42
Wednesday, March 11, 2020	10:03:23	42	42

Table D-11: Location 4 - Adjusted Evaluation Period - March 11, 2020 10:00

Date	Start Time	1-Second Leq (dBA)	1-Second Leq's Included in Adjusted 10-Minute Leq (dBA)
Wednesday, March 11, 2020	10:03:24	43	43
Wednesday, March 11, 2020	10:03:25	43	43
Wednesday, March 11, 2020	10:03:26	43	43
Wednesday, March 11, 2020	10:03:27	43	43
Wednesday, March 11, 2020	10:03:28	43	43
Wednesday, March 11, 2020	10:03:29	44	44
Wednesday, March 11, 2020	10:03:30	44	44
Wednesday, March 11, 2020	10:03:31	45	
Wednesday, March 11, 2020	10:03:32	46	
Wednesday, March 11, 2020	10:03:33	45	
Wednesday, March 11, 2020	10:03:34	46	
Wednesday, March 11, 2020	10:03:35	51	
Wednesday, March 11, 2020	10:03:36	52	
Wednesday, March 11, 2020	10:03:37	56	
Wednesday, March 11, 2020	10:03:38	54	
Wednesday, March 11, 2020	10:03:39	59	
Wednesday, March 11, 2020	10:03:40	60	
Wednesday, March 11, 2020	10:03:41	66	
Wednesday, March 11, 2020	10:03:42	69	
Wednesday, March 11, 2020	10:03:43	71	
Wednesday, March 11, 2020	10:03:44	73	
Wednesday, March 11, 2020	10:03:45	73	
Wednesday, March 11, 2020	10:03:46	69	
Wednesday, March 11, 2020	10:03:47	64	
Wednesday, March 11, 2020	10:03:48	62	
Wednesday, March 11, 2020	10:03:49	58	
Wednesday, March 11, 2020	10:03:50	54	
Wednesday, March 11, 2020	10:03:51	51	
Wednesday, March 11, 2020	10:03:52	52	
Wednesday, March 11, 2020	10:03:53	50	
Wednesday, March 11, 2020	10:03:54	48	
Wednesday, March 11, 2020	10:03:55	49	
Wednesday, March 11, 2020	10:03:56	46	
Wednesday, March 11, 2020	10:03:57	45	
Wednesday, March 11, 2020	10:03:58	46	
Wednesday, March 11, 2020	10:03:59	45	
Wednesday, March 11, 2020	10:04:00	45	45
Wednesday, March 11, 2020	10:04:01	44	44
Wednesday, March 11, 2020	10:04:02	44	44
Wednesday, March 11, 2020	10:04:03	45	45
Wednesday, March 11, 2020	10:04:04	44	44
Wednesday, March 11, 2020	10:04:05	45	45
Wednesday, March 11, 2020	10:04:06	46	46
Wednesday, March 11, 2020	10:04:07	45	45
Wednesday, March 11, 2020	10:04:08	45	45
Wednesday, March 11, 2020	10:04:09	45	45
Wednesday, March 11, 2020	10:04:10	45	45
Wednesday, March 11, 2020	10:04:11	44	44
Wednesday, March 11, 2020	10:04:12	44	44
Wednesday, March 11, 2020	10:04:13	44	44
Wednesday, March 11, 2020	10:04:14	44	44
Wednesday, March 11, 2020	10:04:15	45	45
Wednesday, March 11, 2020	10:04:16	45	45
Wednesday, March 11, 2020	10:04:17	46	46
Wednesday, March 11, 2020	10:04:18	45	45
Wednesday, March 11, 2020	10:04:19	44	44
Wednesday, March 11, 2020	10:04:20	44	44
Wednesday, March 11, 2020	10:04:21	45	45
Wednesday, March 11, 2020	10:04:22	45	45
Wednesday, March 11, 2020	10:04:23	45	45
Wednesday, March 11, 2020	10:04:24	45	45
Wednesday, March 11, 2020	10:04:25	46	46
Wednesday, March 11, 2020	10:04:26	44	44
Wednesday, March 11, 2020	10:04:27	46	46
Wednesday, March 11, 2020	10:04:28	43	43
Wednesday, March 11, 2020	10:04:29	43	43
Wednesday, March 11, 2020	10:04:30	44	44
Wednesday, March 11, 2020	10:04:31	44	44

Table D-11: Location 4 - Adjusted Evaluation Period - March 11, 2020 10:00

Date	Start Time	1-Second Leq (dBA)	1-Second Leq's Included in Adjusted 10-Minute Leq (dBA)
Wednesday, March 11, 2020	10:04:32	44	44
Wednesday, March 11, 2020	10:04:33	44	44
Wednesday, March 11, 2020	10:04:34	44	44
Wednesday, March 11, 2020	10:04:35	43	43
Wednesday, March 11, 2020	10:04:36	44	44
Wednesday, March 11, 2020	10:04:37	44	44
Wednesday, March 11, 2020	10:04:38	44	44
Wednesday, March 11, 2020	10:04:39	44	44
Wednesday, March 11, 2020	10:04:40	43	43
Wednesday, March 11, 2020	10:04:41	44	44
Wednesday, March 11, 2020	10:04:42	43	43
Wednesday, March 11, 2020	10:04:43	45	45
Wednesday, March 11, 2020	10:04:44	49	49
Wednesday, March 11, 2020	10:04:45	45	45
Wednesday, March 11, 2020	10:04:46	44	44
Wednesday, March 11, 2020	10:04:47	44	44
Wednesday, March 11, 2020	10:04:48	44	44
Wednesday, March 11, 2020	10:04:49	43	43
Wednesday, March 11, 2020	10:04:50	44	44
Wednesday, March 11, 2020	10:04:51	43	43
Wednesday, March 11, 2020	10:04:52	43	43
Wednesday, March 11, 2020	10:04:53	43	43
Wednesday, March 11, 2020	10:04:54	43	43
Wednesday, March 11, 2020	10:04:55	43	43
Wednesday, March 11, 2020	10:04:56	43	43
Wednesday, March 11, 2020	10:04:57	44	44
Wednesday, March 11, 2020	10:04:58	44	44
Wednesday, March 11, 2020	10:04:59	43	43
Wednesday, March 11, 2020	10:05:00	43	43
Wednesday, March 11, 2020	10:05:01	43	43
Wednesday, March 11, 2020	10:05:02	44	44
Wednesday, March 11, 2020	10:05:03	44	44
Wednesday, March 11, 2020	10:05:04	44	44
Wednesday, March 11, 2020	10:05:05	44	44
Wednesday, March 11, 2020	10:05:06	44	44
Wednesday, March 11, 2020	10:05:07	44	44
Wednesday, March 11, 2020	10:05:08	44	44
Wednesday, March 11, 2020	10:05:09	44	44
Wednesday, March 11, 2020	10:05:10	44	44
Wednesday, March 11, 2020	10:05:11	45	45
Wednesday, March 11, 2020	10:05:12	46	46
Wednesday, March 11, 2020	10:05:13	45	45
Wednesday, March 11, 2020	10:05:14	44	44
Wednesday, March 11, 2020	10:05:15	45	45
Wednesday, March 11, 2020	10:05:16	44	44
Wednesday, March 11, 2020	10:05:17	44	44
Wednesday, March 11, 2020	10:05:18	43	43
Wednesday, March 11, 2020	10:05:19	44	44
Wednesday, March 11, 2020	10:05:20	44	44
Wednesday, March 11, 2020	10:05:21	44	44
Wednesday, March 11, 2020	10:05:22	44	44
Wednesday, March 11, 2020	10:05:23	44	44
Wednesday, March 11, 2020	10:05:24	44	44
Wednesday, March 11, 2020	10:05:25	45	45
Wednesday, March 11, 2020	10:05:26	44	44
Wednesday, March 11, 2020	10:05:27	44	44
Wednesday, March 11, 2020	10:05:28	44	44
Wednesday, March 11, 2020	10:05:29	44	44
Wednesday, March 11, 2020	10:05:30	43	43
Wednesday, March 11, 2020	10:05:31	44	44
Wednesday, March 11, 2020	10:05:32	44	44
Wednesday, March 11, 2020	10:05:33	43	43
Wednesday, March 11, 2020	10:05:34	43	43
Wednesday, March 11, 2020	10:05:35	43	43
Wednesday, March 11, 2020	10:05:36	43	43
Wednesday, March 11, 2020	10:05:37	43	43
Wednesday, March 11, 2020	10:05:38	43	43
Wednesday, March 11, 2020	10:05:39	43	43

Table D-11: Location 4 - Adjusted Evaluation Period - March 11, 2020 10:00

Date	Start Time	1-Second Leq (dBA)	1-Second Leq's Included in Adjusted 10-Minute Leq (dBA)
Wednesday, March 11, 2020	10:05:40	43	43
Wednesday, March 11, 2020	10:05:41	43	43
Wednesday, March 11, 2020	10:05:42	44	44
Wednesday, March 11, 2020	10:05:43	44	44
Wednesday, March 11, 2020	10:05:44	44	44
Wednesday, March 11, 2020	10:05:45	44	44
Wednesday, March 11, 2020	10:05:46	43	43
Wednesday, March 11, 2020	10:05:47	43	43
Wednesday, March 11, 2020	10:05:48	43	43
Wednesday, March 11, 2020	10:05:49	42	42
Wednesday, March 11, 2020	10:05:50	42	42
Wednesday, March 11, 2020	10:05:51	43	43
Wednesday, March 11, 2020	10:05:52	43	43
Wednesday, March 11, 2020	10:05:53	43	43
Wednesday, March 11, 2020	10:05:54	43	43
Wednesday, March 11, 2020	10:05:55	43	43
Wednesday, March 11, 2020	10:05:56	44	44
Wednesday, March 11, 2020	10:05:57	43	43
Wednesday, March 11, 2020	10:05:58	43	43
Wednesday, March 11, 2020	10:05:59	42	42
Wednesday, March 11, 2020	10:06:00	42	42
Wednesday, March 11, 2020	10:06:01	42	42
Wednesday, March 11, 2020	10:06:02	42	42
Wednesday, March 11, 2020	10:06:03	43	43
Wednesday, March 11, 2020	10:06:04	44	44
Wednesday, March 11, 2020	10:06:05	43	43
Wednesday, March 11, 2020	10:06:06	43	43
Wednesday, March 11, 2020	10:06:07	43	43
Wednesday, March 11, 2020	10:06:08	43	43
Wednesday, March 11, 2020	10:06:09	43	43
Wednesday, March 11, 2020	10:06:10	43	43
Wednesday, March 11, 2020	10:06:11	44	44
Wednesday, March 11, 2020	10:06:12	44	44
Wednesday, March 11, 2020	10:06:13	44	44
Wednesday, March 11, 2020	10:06:14	44	44
Wednesday, March 11, 2020	10:06:15	44	44
Wednesday, March 11, 2020	10:06:16	43	43
Wednesday, March 11, 2020	10:06:17	43	43
Wednesday, March 11, 2020	10:06:18	43	43
Wednesday, March 11, 2020	10:06:19	43	43
Wednesday, March 11, 2020	10:06:20	43	43
Wednesday, March 11, 2020	10:06:21	43	43
Wednesday, March 11, 2020	10:06:22	43	43
Wednesday, March 11, 2020	10:06:23	43	43
Wednesday, March 11, 2020	10:06:24	43	43
Wednesday, March 11, 2020	10:06:25	42	42
Wednesday, March 11, 2020	10:06:26	43	43
Wednesday, March 11, 2020	10:06:27	43	43
Wednesday, March 11, 2020	10:06:28	43	43
Wednesday, March 11, 2020	10:06:29	43	43
Wednesday, March 11, 2020	10:06:30	43	43
Wednesday, March 11, 2020	10:06:31	43	43
Wednesday, March 11, 2020	10:06:32	44	44
Wednesday, March 11, 2020	10:06:33	44	44
Wednesday, March 11, 2020	10:06:34	44	44
Wednesday, March 11, 2020	10:06:35	44	44
Wednesday, March 11, 2020	10:06:36	43	43
Wednesday, March 11, 2020	10:06:37	43	43
Wednesday, March 11, 2020	10:06:38	44	44
Wednesday, March 11, 2020	10:06:39	43	43
Wednesday, March 11, 2020	10:06:40	43	43
Wednesday, March 11, 2020	10:06:41	44	44
Wednesday, March 11, 2020	10:06:42	44	44
Wednesday, March 11, 2020	10:06:43	43	43
Wednesday, March 11, 2020	10:06:44	44	44
Wednesday, March 11, 2020	10:06:45	44	44
Wednesday, March 11, 2020	10:06:46	44	44
Wednesday, March 11, 2020	10:06:47	43	43

Table D-11: Location 4 - Adjusted Evaluation Period - March 11, 2020 10:00

Date	Start Time	1-Second Leq (dBA)	1-Second Leq's Included in Adjusted 10-Minute Leq (dBA)
Wednesday, March 11, 2020	10:06:48	43	43
Wednesday, March 11, 2020	10:06:49	43	43
Wednesday, March 11, 2020	10:06:50	43	43
Wednesday, March 11, 2020	10:06:51	43	43
Wednesday, March 11, 2020	10:06:52	43	43
Wednesday, March 11, 2020	10:06:53	44	44
Wednesday, March 11, 2020	10:06:54	44	44
Wednesday, March 11, 2020	10:06:55	44	44
Wednesday, March 11, 2020	10:06:56	44	44
Wednesday, March 11, 2020	10:06:57	46	46
Wednesday, March 11, 2020	10:06:58	46	46
Wednesday, March 11, 2020	10:06:59	43	43
Wednesday, March 11, 2020	10:07:00	45	45
Wednesday, March 11, 2020	10:07:01	44	44
Wednesday, March 11, 2020	10:07:02	43	43
Wednesday, March 11, 2020	10:07:03	44	44
Wednesday, March 11, 2020	10:07:04	44	44
Wednesday, March 11, 2020	10:07:05	43	43
Wednesday, March 11, 2020	10:07:06	43	43
Wednesday, March 11, 2020	10:07:07	44	44
Wednesday, March 11, 2020	10:07:08	44	44
Wednesday, March 11, 2020	10:07:09	44	44
Wednesday, March 11, 2020	10:07:10	44	44
Wednesday, March 11, 2020	10:07:11	43	43
Wednesday, March 11, 2020	10:07:12	44	44
Wednesday, March 11, 2020	10:07:13	44	44
Wednesday, March 11, 2020	10:07:14	44	44
Wednesday, March 11, 2020	10:07:15	44	44
Wednesday, March 11, 2020	10:07:16	44	44
Wednesday, March 11, 2020	10:07:17	44	44
Wednesday, March 11, 2020	10:07:18	44	44
Wednesday, March 11, 2020	10:07:19	43	43
Wednesday, March 11, 2020	10:07:20	43	43
Wednesday, March 11, 2020	10:07:21	43	43
Wednesday, March 11, 2020	10:07:22	43	43
Wednesday, March 11, 2020	10:07:23	43	43
Wednesday, March 11, 2020	10:07:24	44	44
Wednesday, March 11, 2020	10:07:25	44	44
Wednesday, March 11, 2020	10:07:26	43	43
Wednesday, March 11, 2020	10:07:27	43	43
Wednesday, March 11, 2020	10:07:28	43	43
Wednesday, March 11, 2020	10:07:29	43	43
Wednesday, March 11, 2020	10:07:30	43	43
Wednesday, March 11, 2020	10:07:31	43	43
Wednesday, March 11, 2020	10:07:32	43	43
Wednesday, March 11, 2020	10:07:33	44	44
Wednesday, March 11, 2020	10:07:34	43	43
Wednesday, March 11, 2020	10:07:35	43	43
Wednesday, March 11, 2020	10:07:36	43	43
Wednesday, March 11, 2020	10:07:37	43	43
Wednesday, March 11, 2020	10:07:38	43	43
Wednesday, March 11, 2020	10:07:39	43	43
Wednesday, March 11, 2020	10:07:40	43	43
Wednesday, March 11, 2020	10:07:41	43	43
Wednesday, March 11, 2020	10:07:42	43	43
Wednesday, March 11, 2020	10:07:43	44	44
Wednesday, March 11, 2020	10:07:44	44	44
Wednesday, March 11, 2020	10:07:45	43	43
Wednesday, March 11, 2020	10:07:46	44	44
Wednesday, March 11, 2020	10:07:47	43	43
Wednesday, March 11, 2020	10:07:48	44	44
Wednesday, March 11, 2020	10:07:49	43	43
Wednesday, March 11, 2020	10:07:50	43	43
Wednesday, March 11, 2020	10:07:51	43	43
Wednesday, March 11, 2020	10:07:52	43	43
Wednesday, March 11, 2020	10:07:53	43	43
Wednesday, March 11, 2020	10:07:54	43	43
Wednesday, March 11, 2020	10:07:55	44	44

Table D-11: Location 4 - Adjusted Evaluation Period - March 11, 2020 10:00

Date	Start Time	1-Second Leq (dBA)	1-Second Leq's Included in Adjusted 10-Minute Leq (dBA)
Wednesday, March 11, 2020	10:07:56	43	43
Wednesday, March 11, 2020	10:07:57	43	43
Wednesday, March 11, 2020	10:07:58	43	43
Wednesday, March 11, 2020	10:07:59	43	43
Wednesday, March 11, 2020	10:08:00	43	43
Wednesday, March 11, 2020	10:08:01	44	44
Wednesday, March 11, 2020	10:08:02	43	43
Wednesday, March 11, 2020	10:08:03	43	43
Wednesday, March 11, 2020	10:08:04	44	44
Wednesday, March 11, 2020	10:08:05	43	43
Wednesday, March 11, 2020	10:08:06	43	43
Wednesday, March 11, 2020	10:08:07	44	44
Wednesday, March 11, 2020	10:08:08	44	44
Wednesday, March 11, 2020	10:08:09	44	44
Wednesday, March 11, 2020	10:08:10	45	45
Wednesday, March 11, 2020	10:08:11	43	43
Wednesday, March 11, 2020	10:08:12	44	44
Wednesday, March 11, 2020	10:08:13	44	44
Wednesday, March 11, 2020	10:08:14	43	43
Wednesday, March 11, 2020	10:08:15	44	44
Wednesday, March 11, 2020	10:08:16	44	44
Wednesday, March 11, 2020	10:08:17	44	44
Wednesday, March 11, 2020	10:08:18	44	44
Wednesday, March 11, 2020	10:08:19	43	43
Wednesday, March 11, 2020	10:08:20	43	43
Wednesday, March 11, 2020	10:08:21	43	43
Wednesday, March 11, 2020	10:08:22	43	43
Wednesday, March 11, 2020	10:08:23	43	43
Wednesday, March 11, 2020	10:08:24	43	43
Wednesday, March 11, 2020	10:08:25	43	43
Wednesday, March 11, 2020	10:08:26	44	44
Wednesday, March 11, 2020	10:08:27	44	44
Wednesday, March 11, 2020	10:08:28	44	44
Wednesday, March 11, 2020	10:08:29	43	43
Wednesday, March 11, 2020	10:08:30	43	43
Wednesday, March 11, 2020	10:08:31	42	42
Wednesday, March 11, 2020	10:08:32	43	43
Wednesday, March 11, 2020	10:08:33	43	43
Wednesday, March 11, 2020	10:08:34	43	43
Wednesday, March 11, 2020	10:08:35	43	43
Wednesday, March 11, 2020	10:08:36	43	43
Wednesday, March 11, 2020	10:08:37	44	44
Wednesday, March 11, 2020	10:08:38	44	44
Wednesday, March 11, 2020	10:08:39	43	43
Wednesday, March 11, 2020	10:08:40	44	44
Wednesday, March 11, 2020	10:08:41	45	45
Wednesday, March 11, 2020	10:08:42	45	45
Wednesday, March 11, 2020	10:08:43	45	45
Wednesday, March 11, 2020	10:08:44	44	44
Wednesday, March 11, 2020	10:08:45	44	44
Wednesday, March 11, 2020	10:08:46	44	44
Wednesday, March 11, 2020	10:08:47	44	44
Wednesday, March 11, 2020	10:08:48	44	44
Wednesday, March 11, 2020	10:08:49	44	44
Wednesday, March 11, 2020	10:08:50	44	44
Wednesday, March 11, 2020	10:08:51	44	44
Wednesday, March 11, 2020	10:08:52	44	44
Wednesday, March 11, 2020	10:08:53	44	44
Wednesday, March 11, 2020	10:08:54	43	43
Wednesday, March 11, 2020	10:08:55	44	44
Wednesday, March 11, 2020	10:08:56	44	44
Wednesday, March 11, 2020	10:08:57	43	43
Wednesday, March 11, 2020	10:08:58	43	43
Wednesday, March 11, 2020	10:08:59	44	44
Wednesday, March 11, 2020	10:09:00	43	43
Wednesday, March 11, 2020	10:09:01	43	43
Wednesday, March 11, 2020	10:09:02	43	43
Wednesday, March 11, 2020	10:09:03	43	43

Table D-11: Location 4 - Adjusted Evaluation Period - March 11, 2020 10:00

Date	Start Time	1-Second Leq (dBA)	1-Second Leq's Included in Adjusted 10-Minute Leq (dBA)
Wednesday, March 11, 2020	10:09:04	43	43
Wednesday, March 11, 2020	10:09:05	43	43
Wednesday, March 11, 2020	10:09:06	44	44
Wednesday, March 11, 2020	10:09:07	44	44
Wednesday, March 11, 2020	10:09:08	44	44
Wednesday, March 11, 2020	10:09:09	43	43
Wednesday, March 11, 2020	10:09:10	43	43
Wednesday, March 11, 2020	10:09:11	43	43
Wednesday, March 11, 2020	10:09:12	43	43
Wednesday, March 11, 2020	10:09:13	43	43
Wednesday, March 11, 2020	10:09:14	43	43
Wednesday, March 11, 2020	10:09:15	44	44
Wednesday, March 11, 2020	10:09:16	44	44
Wednesday, March 11, 2020	10:09:17	44	44
Wednesday, March 11, 2020	10:09:18	46	46
Wednesday, March 11, 2020	10:09:19	46	46
Wednesday, March 11, 2020	10:09:20	45	45
Wednesday, March 11, 2020	10:09:21	44	44
Wednesday, March 11, 2020	10:09:22	44	44
Wednesday, March 11, 2020	10:09:23	43	43
Wednesday, March 11, 2020	10:09:24	43	43
Wednesday, March 11, 2020	10:09:25	43	43
Wednesday, March 11, 2020	10:09:26	43	43
Wednesday, March 11, 2020	10:09:27	43	43
Wednesday, March 11, 2020	10:09:28	43	43
Wednesday, March 11, 2020	10:09:29	43	43
Wednesday, March 11, 2020	10:09:30	43	43
Wednesday, March 11, 2020	10:09:31	44	44
Wednesday, March 11, 2020	10:09:32	44	44
Wednesday, March 11, 2020	10:09:33	44	44
Wednesday, March 11, 2020	10:09:34	44	44
Wednesday, March 11, 2020	10:09:35	44	44
Wednesday, March 11, 2020	10:09:36	43	43
Wednesday, March 11, 2020	10:09:37	43	43
Wednesday, March 11, 2020	10:09:38	43	43
Wednesday, March 11, 2020	10:09:39	43	43
Wednesday, March 11, 2020	10:09:40	43	43
Wednesday, March 11, 2020	10:09:41	44	44
Wednesday, March 11, 2020	10:09:42	44	44
Wednesday, March 11, 2020	10:09:43	43	43
Wednesday, March 11, 2020	10:09:44	43	43
Wednesday, March 11, 2020	10:09:45	44	44
Wednesday, March 11, 2020	10:09:46	43	43
Wednesday, March 11, 2020	10:09:47	43	43
Wednesday, March 11, 2020	10:09:48	44	44
Wednesday, March 11, 2020	10:09:49	43	43
Wednesday, March 11, 2020	10:09:50	43	43
Wednesday, March 11, 2020	10:09:51	43	43
Wednesday, March 11, 2020	10:09:52	43	43
Wednesday, March 11, 2020	10:09:53	44	44
Wednesday, March 11, 2020	10:09:54	44	44
Wednesday, March 11, 2020	10:09:55	44	44
Wednesday, March 11, 2020	10:09:56	44	44
Wednesday, March 11, 2020	10:09:57	43	43
Wednesday, March 11, 2020	10:09:58	44	44
Wednesday, March 11, 2020	10:09:59	44	44

Table D-12: Location 4 - Adjusted Evaluation Period - March 11, 2020 11:20

Date	Start Time	1-Second Leq (dBA)	1-Second Leq's Included in Adjusted 10-Minute Leq (dBA)
Wednesday, March 11, 2020	11:20:00	44	44
Wednesday, March 11, 2020	11:20:01	44	44
Wednesday, March 11, 2020	11:20:02	44	44
Wednesday, March 11, 2020	11:20:03	44	44
Wednesday, March 11, 2020	11:20:04	43	43
Wednesday, March 11, 2020	11:20:05	43	43
Wednesday, March 11, 2020	11:20:06	43	43
Wednesday, March 11, 2020	11:20:07	44	44
Wednesday, March 11, 2020	11:20:08	44	44
Wednesday, March 11, 2020	11:20:09	43	43
Wednesday, March 11, 2020	11:20:10	43	43
Wednesday, March 11, 2020	11:20:11	43	43
Wednesday, March 11, 2020	11:20:12	43	43
Wednesday, March 11, 2020	11:20:13	43	43
Wednesday, March 11, 2020	11:20:14	43	43
Wednesday, March 11, 2020	11:20:15	43	43
Wednesday, March 11, 2020	11:20:16	43	43
Wednesday, March 11, 2020	11:20:17	42	42
Wednesday, March 11, 2020	11:20:18	42	42
Wednesday, March 11, 2020	11:20:19	43	43
Wednesday, March 11, 2020	11:20:20	42	42
Wednesday, March 11, 2020	11:20:21	43	43
Wednesday, March 11, 2020	11:20:22	43	43
Wednesday, March 11, 2020	11:20:23	42	42
Wednesday, March 11, 2020	11:20:24	42	42
Wednesday, March 11, 2020	11:20:25	42	42
Wednesday, March 11, 2020	11:20:26	42	42
Wednesday, March 11, 2020	11:20:27	43	43
Wednesday, March 11, 2020	11:20:28	42	42
Wednesday, March 11, 2020	11:20:29	42	42
Wednesday, March 11, 2020	11:20:30	42	42
Wednesday, March 11, 2020	11:20:31	42	42
Wednesday, March 11, 2020	11:20:32	42	42
Wednesday, March 11, 2020	11:20:33	42	42
Wednesday, March 11, 2020	11:20:34	42	42
Wednesday, March 11, 2020	11:20:35	42	42
Wednesday, March 11, 2020	11:20:36	42	42
Wednesday, March 11, 2020	11:20:37	42	42
Wednesday, March 11, 2020	11:20:38	43	43
Wednesday, March 11, 2020	11:20:39	44	44
Wednesday, March 11, 2020	11:20:40	44	44
Wednesday, March 11, 2020	11:20:41	44	44
Wednesday, March 11, 2020	11:20:42	43	43
Wednesday, March 11, 2020	11:20:43	43	43
Wednesday, March 11, 2020	11:20:44	43	43
Wednesday, March 11, 2020	11:20:45	42	42
Wednesday, March 11, 2020	11:20:46	43	43
Wednesday, March 11, 2020	11:20:47	43	43
Wednesday, March 11, 2020	11:20:48	44	44
Wednesday, March 11, 2020	11:20:49	44	44
Wednesday, March 11, 2020	11:20:50	43	43
Wednesday, March 11, 2020	11:20:51	43	43
Wednesday, March 11, 2020	11:20:52	43	43
Wednesday, March 11, 2020	11:20:53	43	43
Wednesday, March 11, 2020	11:20:54	44	44
Wednesday, March 11, 2020	11:20:55	45	45
Wednesday, March 11, 2020	11:20:56	44	44
Wednesday, March 11, 2020	11:20:57	44	44
Wednesday, March 11, 2020	11:20:58	44	44
Wednesday, March 11, 2020	11:20:59	43	43
Wednesday, March 11, 2020	11:21:00	43	43
Wednesday, March 11, 2020	11:21:01	43	43
Wednesday, March 11, 2020	11:21:02	42	42
Wednesday, March 11, 2020	11:21:03	43	43
Wednesday, March 11, 2020	11:21:04	43	43
Wednesday, March 11, 2020	11:21:05	44	44
Wednesday, March 11, 2020	11:21:06	45	45
Wednesday, March 11, 2020	11:21:07	44	44

Table D-12: Location 4 - Adjusted Evaluation Period - March 11, 2020 11:20

Date	Start Time	1-Second Leq (dBA)	1-Second Leq's Included in Adjusted 10-Minute Leq (dBA)
Wednesday, March 11, 2020	11:21:08	44	44
Wednesday, March 11, 2020	11:21:09	44	44
Wednesday, March 11, 2020	11:21:10	43	43
Wednesday, March 11, 2020	11:21:11	43	43
Wednesday, March 11, 2020	11:21:12	43	43
Wednesday, March 11, 2020	11:21:13	42	42
Wednesday, March 11, 2020	11:21:14	43	43
Wednesday, March 11, 2020	11:21:15	43	43
Wednesday, March 11, 2020	11:21:16	42	42
Wednesday, March 11, 2020	11:21:17	42	42
Wednesday, March 11, 2020	11:21:18	43	43
Wednesday, March 11, 2020	11:21:19	44	44
Wednesday, March 11, 2020	11:21:20	43	43
Wednesday, March 11, 2020	11:21:21	43	43
Wednesday, March 11, 2020	11:21:22	44	44
Wednesday, March 11, 2020	11:21:23	43	43
Wednesday, March 11, 2020	11:21:24	43	43
Wednesday, March 11, 2020	11:21:25	43	43
Wednesday, March 11, 2020	11:21:26	43	43
Wednesday, March 11, 2020	11:21:27	43	43
Wednesday, March 11, 2020	11:21:28	43	43
Wednesday, March 11, 2020	11:21:29	42	42
Wednesday, March 11, 2020	11:21:30	43	43
Wednesday, March 11, 2020	11:21:31	43	43
Wednesday, March 11, 2020	11:21:32	43	43
Wednesday, March 11, 2020	11:21:33	44	44
Wednesday, March 11, 2020	11:21:34	44	44
Wednesday, March 11, 2020	11:21:35	44	44
Wednesday, March 11, 2020	11:21:36	43	43
Wednesday, March 11, 2020	11:21:37	43	43
Wednesday, March 11, 2020	11:21:38	43	43
Wednesday, March 11, 2020	11:21:39	43	43
Wednesday, March 11, 2020	11:21:40	43	43
Wednesday, March 11, 2020	11:21:41	43	43
Wednesday, March 11, 2020	11:21:42	43	43
Wednesday, March 11, 2020	11:21:43	43	43
Wednesday, March 11, 2020	11:21:44	43	43
Wednesday, March 11, 2020	11:21:45	43	43
Wednesday, March 11, 2020	11:21:46	44	44
Wednesday, March 11, 2020	11:21:47	43	43
Wednesday, March 11, 2020	11:21:48	43	43
Wednesday, March 11, 2020	11:21:49	44	44
Wednesday, March 11, 2020	11:21:50	43	43
Wednesday, March 11, 2020	11:21:51	44	44
Wednesday, March 11, 2020	11:21:52	44	44
Wednesday, March 11, 2020	11:21:53	43	43
Wednesday, March 11, 2020	11:21:54	43	43
Wednesday, March 11, 2020	11:21:55	43	43
Wednesday, March 11, 2020	11:21:56	43	43
Wednesday, March 11, 2020	11:21:57	43	43
Wednesday, March 11, 2020	11:21:58	43	43
Wednesday, March 11, 2020	11:21:59	43	43
Wednesday, March 11, 2020	11:22:00	43	43
Wednesday, March 11, 2020	11:22:01	43	43
Wednesday, March 11, 2020	11:22:02	43	43
Wednesday, March 11, 2020	11:22:03	42	42
Wednesday, March 11, 2020	11:22:04	43	43
Wednesday, March 11, 2020	11:22:05	44	44
Wednesday, March 11, 2020	11:22:06	43	43
Wednesday, March 11, 2020	11:22:07	43	43
Wednesday, March 11, 2020	11:22:08	43	43
Wednesday, March 11, 2020	11:22:09	47	47
Wednesday, March 11, 2020	11:22:10	43	43
Wednesday, March 11, 2020	11:22:11	42	42
Wednesday, March 11, 2020	11:22:12	42	42
Wednesday, March 11, 2020	11:22:13	43	43
Wednesday, March 11, 2020	11:22:14	43	43
Wednesday, March 11, 2020	11:22:15	43	43

Table D-12: Location 4 - Adjusted Evaluation Period - March 11, 2020 11:20

Date	Start Time	1-Second Leq (dBA)	1-Second Leq's Included in Adjusted 10-Minute Leq (dBA)
Wednesday, March 11, 2020	11:22:16	43	43
Wednesday, March 11, 2020	11:22:17	43	43
Wednesday, March 11, 2020	11:22:18	46	46
Wednesday, March 11, 2020	11:22:19	42	42
Wednesday, March 11, 2020	11:22:20	43	43
Wednesday, March 11, 2020	11:22:21	43	43
Wednesday, March 11, 2020	11:22:22	43	43
Wednesday, March 11, 2020	11:22:23	43	43
Wednesday, March 11, 2020	11:22:24	43	43
Wednesday, March 11, 2020	11:22:25	42	42
Wednesday, March 11, 2020	11:22:26	43	43
Wednesday, March 11, 2020	11:22:27	42	42
Wednesday, March 11, 2020	11:22:28	43	43
Wednesday, March 11, 2020	11:22:29	43	43
Wednesday, March 11, 2020	11:22:30	43	43
Wednesday, March 11, 2020	11:22:31	43	43
Wednesday, March 11, 2020	11:22:32	43	43
Wednesday, March 11, 2020	11:22:33	44	44
Wednesday, March 11, 2020	11:22:34	44	44
Wednesday, March 11, 2020	11:22:35	43	43
Wednesday, March 11, 2020	11:22:36	43	43
Wednesday, March 11, 2020	11:22:37	43	43
Wednesday, March 11, 2020	11:22:38	43	43
Wednesday, March 11, 2020	11:22:39	43	43
Wednesday, March 11, 2020	11:22:40	43	43
Wednesday, March 11, 2020	11:22:41	46	46
Wednesday, March 11, 2020	11:22:42	42	42
Wednesday, March 11, 2020	11:22:43	42	42
Wednesday, March 11, 2020	11:22:44	42	42
Wednesday, March 11, 2020	11:22:45	41	41
Wednesday, March 11, 2020	11:22:46	42	42
Wednesday, March 11, 2020	11:22:47	42	42
Wednesday, March 11, 2020	11:22:48	42	42
Wednesday, March 11, 2020	11:22:49	43	43
Wednesday, March 11, 2020	11:22:50	43	43
Wednesday, March 11, 2020	11:22:51	43	43
Wednesday, March 11, 2020	11:22:52	46	46
Wednesday, March 11, 2020	11:22:53	44	44
Wednesday, March 11, 2020	11:22:54	43	43
Wednesday, March 11, 2020	11:22:55	44	44
Wednesday, March 11, 2020	11:22:56	43	43
Wednesday, March 11, 2020	11:22:57	43	43
Wednesday, March 11, 2020	11:22:58	43	43
Wednesday, March 11, 2020	11:22:59	44	44
Wednesday, March 11, 2020	11:23:00	45	45
Wednesday, March 11, 2020	11:23:01	44	44
Wednesday, March 11, 2020	11:23:02	44	44
Wednesday, March 11, 2020	11:23:03	43	43
Wednesday, March 11, 2020	11:23:04	44	44
Wednesday, March 11, 2020	11:23:05	45	45
Wednesday, March 11, 2020	11:23:06	46	46
Wednesday, March 11, 2020	11:23:07	46	46
Wednesday, March 11, 2020	11:23:08	46	46
Wednesday, March 11, 2020	11:23:09	44	44
Wednesday, March 11, 2020	11:23:10	45	45
Wednesday, March 11, 2020	11:23:11	45	45
Wednesday, March 11, 2020	11:23:12	46	46
Wednesday, March 11, 2020	11:23:13	45	45
Wednesday, March 11, 2020	11:23:14	45	45
Wednesday, March 11, 2020	11:23:15	47	47
Wednesday, March 11, 2020	11:23:16	45	45
Wednesday, March 11, 2020	11:23:17	45	45
Wednesday, March 11, 2020	11:23:18	45	45
Wednesday, March 11, 2020	11:23:19	46	46
Wednesday, March 11, 2020	11:23:20	46	46
Wednesday, March 11, 2020	11:23:21	45	45
Wednesday, March 11, 2020	11:23:22	47	47
Wednesday, March 11, 2020	11:23:23	46	46

Table D-12: Location 4 - Adjusted Evaluation Period - March 11, 2020 11:20

Date	Start Time	1-Second Leq (dBA)	1-Second Leq's Included in Adjusted 10-Minute Leq (dBA)
Wednesday, March 11, 2020	11:23:24	46	46
Wednesday, March 11, 2020	11:23:25	50	50
Wednesday, March 11, 2020	11:23:26	51	51
Wednesday, March 11, 2020	11:23:27	51	51
Wednesday, March 11, 2020	11:23:28	51	51
Wednesday, March 11, 2020	11:23:29	52	52
Wednesday, March 11, 2020	11:23:30	49	49
Wednesday, March 11, 2020	11:23:31	48	48
Wednesday, March 11, 2020	11:23:32	45	45
Wednesday, March 11, 2020	11:23:33	42	42
Wednesday, March 11, 2020	11:23:34	42	42
Wednesday, March 11, 2020	11:23:35	42	42
Wednesday, March 11, 2020	11:23:36	42	42
Wednesday, March 11, 2020	11:23:37	42	42
Wednesday, March 11, 2020	11:23:38	42	42
Wednesday, March 11, 2020	11:23:39	53	53
Wednesday, March 11, 2020	11:23:40	42	42
Wednesday, March 11, 2020	11:23:41	43	43
Wednesday, March 11, 2020	11:23:42	44	44
Wednesday, March 11, 2020	11:23:43	43	43
Wednesday, March 11, 2020	11:23:44	44	44
Wednesday, March 11, 2020	11:23:45	45	45
Wednesday, March 11, 2020	11:23:46	46	46
Wednesday, March 11, 2020	11:23:47	48	
Wednesday, March 11, 2020	11:23:48	48	
Wednesday, March 11, 2020	11:23:49	50	
Wednesday, March 11, 2020	11:23:50	54	
Wednesday, March 11, 2020	11:23:51	58	
Wednesday, March 11, 2020	11:23:52	61	
Wednesday, March 11, 2020	11:23:53	64	
Wednesday, March 11, 2020	11:23:54	65	
Wednesday, March 11, 2020	11:23:55	66	
Wednesday, March 11, 2020	11:23:56	68	
Wednesday, March 11, 2020	11:23:57	65	
Wednesday, March 11, 2020	11:23:58	63	
Wednesday, March 11, 2020	11:23:59	62	
Wednesday, March 11, 2020	11:24:00	57	
Wednesday, March 11, 2020	11:24:01	54	
Wednesday, March 11, 2020	11:24:02	53	
Wednesday, March 11, 2020	11:24:03	50	
Wednesday, March 11, 2020	11:24:04	47	47
Wednesday, March 11, 2020	11:24:05	46	46
Wednesday, March 11, 2020	11:24:06	45	45
Wednesday, March 11, 2020	11:24:07	45	45
Wednesday, March 11, 2020	11:24:08	45	45
Wednesday, March 11, 2020	11:24:09	45	45
Wednesday, March 11, 2020	11:24:10	44	44
Wednesday, March 11, 2020	11:24:11	44	44
Wednesday, March 11, 2020	11:24:12	44	44
Wednesday, March 11, 2020	11:24:13	44	44
Wednesday, March 11, 2020	11:24:14	53	53
Wednesday, March 11, 2020	11:24:15	44	44
Wednesday, March 11, 2020	11:24:16	44	44
Wednesday, March 11, 2020	11:24:17	44	44
Wednesday, March 11, 2020	11:24:18	44	44
Wednesday, March 11, 2020	11:24:19	44	44
Wednesday, March 11, 2020	11:24:20	44	44
Wednesday, March 11, 2020	11:24:21	44	44
Wednesday, March 11, 2020	11:24:22	44	44
Wednesday, March 11, 2020	11:24:23	43	43
Wednesday, March 11, 2020	11:24:24	43	43
Wednesday, March 11, 2020	11:24:25	43	43
Wednesday, March 11, 2020	11:24:26	44	44
Wednesday, March 11, 2020	11:24:27	44	44
Wednesday, March 11, 2020	11:24:28	44	44
Wednesday, March 11, 2020	11:24:29	45	45
Wednesday, March 11, 2020	11:24:30	46	46
Wednesday, March 11, 2020	11:24:31	44	44

Table D-12: Location 4 - Adjusted Evaluation Period - March 11, 2020 11:20

Date	Start Time	1-Second Leq (dBA)	1-Second Leq's Included in Adjusted 10-Minute Leq (dBA)
Wednesday, March 11, 2020	11:24:32	44	44
Wednesday, March 11, 2020	11:24:33	44	44
Wednesday, March 11, 2020	11:24:34	44	44
Wednesday, March 11, 2020	11:24:35	44	44
Wednesday, March 11, 2020	11:24:36	45	45
Wednesday, March 11, 2020	11:24:37	46	46
Wednesday, March 11, 2020	11:24:38	43	43
Wednesday, March 11, 2020	11:24:39	44	44
Wednesday, March 11, 2020	11:24:40	48	48
Wednesday, March 11, 2020	11:24:41	46	46
Wednesday, March 11, 2020	11:24:42	44	44
Wednesday, March 11, 2020	11:24:43	44	44
Wednesday, March 11, 2020	11:24:44	44	44
Wednesday, March 11, 2020	11:24:45	43	43
Wednesday, March 11, 2020	11:24:46	43	43
Wednesday, March 11, 2020	11:24:47	44	44
Wednesday, March 11, 2020	11:24:48	44	44
Wednesday, March 11, 2020	11:24:49	44	44
Wednesday, March 11, 2020	11:24:50	43	43
Wednesday, March 11, 2020	11:24:51	43	43
Wednesday, March 11, 2020	11:24:52	44	44
Wednesday, March 11, 2020	11:24:53	44	44
Wednesday, March 11, 2020	11:24:54	43	43
Wednesday, March 11, 2020	11:24:55	43	43
Wednesday, March 11, 2020	11:24:56	43	43
Wednesday, March 11, 2020	11:24:57	43	43
Wednesday, March 11, 2020	11:24:58	42	42
Wednesday, March 11, 2020	11:24:59	43	43
Wednesday, March 11, 2020	11:25:00	43	43
Wednesday, March 11, 2020	11:25:01	43	43
Wednesday, March 11, 2020	11:25:02	43	43
Wednesday, March 11, 2020	11:25:03	42	42
Wednesday, March 11, 2020	11:25:04	42	42
Wednesday, March 11, 2020	11:25:05	55	55
Wednesday, March 11, 2020	11:25:06	42	42
Wednesday, March 11, 2020	11:25:07	42	42
Wednesday, March 11, 2020	11:25:08	42	42
Wednesday, March 11, 2020	11:25:09	42	42
Wednesday, March 11, 2020	11:25:10	42	42
Wednesday, March 11, 2020	11:25:11	43	43
Wednesday, March 11, 2020	11:25:12	43	43
Wednesday, March 11, 2020	11:25:13	43	43
Wednesday, March 11, 2020	11:25:14	43	43
Wednesday, March 11, 2020	11:25:15	43	43
Wednesday, March 11, 2020	11:25:16	43	43
Wednesday, March 11, 2020	11:25:17	42	42
Wednesday, March 11, 2020	11:25:18	43	43
Wednesday, March 11, 2020	11:25:19	43	43
Wednesday, March 11, 2020	11:25:20	43	43
Wednesday, March 11, 2020	11:25:21	43	43
Wednesday, March 11, 2020	11:25:22	43	43
Wednesday, March 11, 2020	11:25:23	43	43
Wednesday, March 11, 2020	11:25:24	47	47
Wednesday, March 11, 2020	11:25:25	43	43
Wednesday, March 11, 2020	11:25:26	44	44
Wednesday, March 11, 2020	11:25:27	43	43
Wednesday, March 11, 2020	11:25:28	43	43
Wednesday, March 11, 2020	11:25:29	43	43
Wednesday, March 11, 2020	11:25:30	59	
Wednesday, March 11, 2020	11:25:31	62	
Wednesday, March 11, 2020	11:25:32	43	43
Wednesday, March 11, 2020	11:25:33	43	43
Wednesday, March 11, 2020	11:25:34	43	43
Wednesday, March 11, 2020	11:25:35	43	43
Wednesday, March 11, 2020	11:25:36	44	44
Wednesday, March 11, 2020	11:25:37	44	44
Wednesday, March 11, 2020	11:25:38	43	43
Wednesday, March 11, 2020	11:25:39	43	43

Table D-12: Location 4 - Adjusted Evaluation Period - March 11, 2020 11:20

Date	Start Time	1-Second Leq (dBA)	1-Second Leq's Included in Adjusted 10-Minute Leq (dBA)
Wednesday, March 11, 2020	11:25:40	43	43
Wednesday, March 11, 2020	11:25:41	43	43
Wednesday, March 11, 2020	11:25:42	43	43
Wednesday, March 11, 2020	11:25:43	43	43
Wednesday, March 11, 2020	11:25:44	49	49
Wednesday, March 11, 2020	11:25:45	43	43
Wednesday, March 11, 2020	11:25:46	43	43
Wednesday, March 11, 2020	11:25:47	43	43
Wednesday, March 11, 2020	11:25:48	42	42
Wednesday, March 11, 2020	11:25:49	42	42
Wednesday, March 11, 2020	11:25:50	42	42
Wednesday, March 11, 2020	11:25:51	69	
Wednesday, March 11, 2020	11:25:52	43	43
Wednesday, March 11, 2020	11:25:53	42	42
Wednesday, March 11, 2020	11:25:54	42	42
Wednesday, March 11, 2020	11:25:55	42	42
Wednesday, March 11, 2020	11:25:56	42	42
Wednesday, March 11, 2020	11:25:57	42	42
Wednesday, March 11, 2020	11:25:58	42	42
Wednesday, March 11, 2020	11:25:59	42	42
Wednesday, March 11, 2020	11:26:00	42	42
Wednesday, March 11, 2020	11:26:01	43	43
Wednesday, March 11, 2020	11:26:02	43	43
Wednesday, March 11, 2020	11:26:03	42	42
Wednesday, March 11, 2020	11:26:04	42	42
Wednesday, March 11, 2020	11:26:05	42	42
Wednesday, March 11, 2020	11:26:06	42	42
Wednesday, March 11, 2020	11:26:07	43	43
Wednesday, March 11, 2020	11:26:08	43	43
Wednesday, March 11, 2020	11:26:09	43	43
Wednesday, March 11, 2020	11:26:10	43	43
Wednesday, March 11, 2020	11:26:11	43	43
Wednesday, March 11, 2020	11:26:12	43	43
Wednesday, March 11, 2020	11:26:13	44	44
Wednesday, March 11, 2020	11:26:14	43	43
Wednesday, March 11, 2020	11:26:15	43	43
Wednesday, March 11, 2020	11:26:16	44	44
Wednesday, March 11, 2020	11:26:17	44	44
Wednesday, March 11, 2020	11:26:18	44	44
Wednesday, March 11, 2020	11:26:19	43	43
Wednesday, March 11, 2020	11:26:20	44	44
Wednesday, March 11, 2020	11:26:21	44	44
Wednesday, March 11, 2020	11:26:22	44	44
Wednesday, March 11, 2020	11:26:23	44	44
Wednesday, March 11, 2020	11:26:24	45	45
Wednesday, March 11, 2020	11:26:25	45	45
Wednesday, March 11, 2020	11:26:26	45	45
Wednesday, March 11, 2020	11:26:27	45	45
Wednesday, March 11, 2020	11:26:28	45	45
Wednesday, March 11, 2020	11:26:29	45	45
Wednesday, March 11, 2020	11:26:30	45	45
Wednesday, March 11, 2020	11:26:31	45	45
Wednesday, March 11, 2020	11:26:32	46	46
Wednesday, March 11, 2020	11:26:33	46	46
Wednesday, March 11, 2020	11:26:34	45	45
Wednesday, March 11, 2020	11:26:35	46	46
Wednesday, March 11, 2020	11:26:36	46	46
Wednesday, March 11, 2020	11:26:37	46	46
Wednesday, March 11, 2020	11:26:38	45	45
Wednesday, March 11, 2020	11:26:39	45	45
Wednesday, March 11, 2020	11:26:40	45	45
Wednesday, March 11, 2020	11:26:41	45	45
Wednesday, March 11, 2020	11:26:42	45	45
Wednesday, March 11, 2020	11:26:43	45	45
Wednesday, March 11, 2020	11:26:44	44	44
Wednesday, March 11, 2020	11:26:45	44	44
Wednesday, March 11, 2020	11:26:46	45	45
Wednesday, March 11, 2020	11:26:47	45	45

Table D-12: Location 4 - Adjusted Evaluation Period - March 11, 2020 11:20

Date	Start Time	1-Second Leq (dBA)	1-Second Leq's Included in Adjusted 10-Minute Leq (dBA)
Wednesday, March 11, 2020	11:26:48	45	45
Wednesday, March 11, 2020	11:26:49	45	45
Wednesday, March 11, 2020	11:26:50	45	45
Wednesday, March 11, 2020	11:26:51	45	45
Wednesday, March 11, 2020	11:26:52	45	45
Wednesday, March 11, 2020	11:26:53	44	44
Wednesday, March 11, 2020	11:26:54	44	44
Wednesday, March 11, 2020	11:26:55	47	47
Wednesday, March 11, 2020	11:26:56	44	44
Wednesday, March 11, 2020	11:26:57	45	45
Wednesday, March 11, 2020	11:26:58	44	44
Wednesday, March 11, 2020	11:26:59	44	44
Wednesday, March 11, 2020	11:27:00	45	45
Wednesday, March 11, 2020	11:27:01	44	44
Wednesday, March 11, 2020	11:27:02	44	44
Wednesday, March 11, 2020	11:27:03	45	45
Wednesday, March 11, 2020	11:27:04	45	45
Wednesday, March 11, 2020	11:27:05	45	45
Wednesday, March 11, 2020	11:27:06	45	45
Wednesday, March 11, 2020	11:27:07	46	46
Wednesday, March 11, 2020	11:27:08	44	44
Wednesday, March 11, 2020	11:27:09	45	45
Wednesday, March 11, 2020	11:27:10	44	44
Wednesday, March 11, 2020	11:27:11	45	45
Wednesday, March 11, 2020	11:27:12	45	45
Wednesday, March 11, 2020	11:27:13	45	45
Wednesday, March 11, 2020	11:27:14	45	45
Wednesday, March 11, 2020	11:27:15	45	45
Wednesday, March 11, 2020	11:27:16	46	46
Wednesday, March 11, 2020	11:27:17	48	48
Wednesday, March 11, 2020	11:27:18	51	51
Wednesday, March 11, 2020	11:27:19	48	48
Wednesday, March 11, 2020	11:27:20	45	45
Wednesday, March 11, 2020	11:27:21	45	45
Wednesday, March 11, 2020	11:27:22	49	49
Wednesday, March 11, 2020	11:27:23	47	47
Wednesday, March 11, 2020	11:27:24	44	44
Wednesday, March 11, 2020	11:27:25	45	45
Wednesday, March 11, 2020	11:27:26	45	45
Wednesday, March 11, 2020	11:27:27	44	44
Wednesday, March 11, 2020	11:27:28	45	45
Wednesday, March 11, 2020	11:27:29	44	44
Wednesday, March 11, 2020	11:27:30	45	45
Wednesday, March 11, 2020	11:27:31	45	45
Wednesday, March 11, 2020	11:27:32	44	44
Wednesday, March 11, 2020	11:27:33	44	44
Wednesday, March 11, 2020	11:27:34	44	44
Wednesday, March 11, 2020	11:27:35	45	45
Wednesday, March 11, 2020	11:27:36	45	45
Wednesday, March 11, 2020	11:27:37	44	44
Wednesday, March 11, 2020	11:27:38	44	44
Wednesday, March 11, 2020	11:27:39	44	44
Wednesday, March 11, 2020	11:27:40	44	44
Wednesday, March 11, 2020	11:27:41	44	44
Wednesday, March 11, 2020	11:27:42	43	43
Wednesday, March 11, 2020	11:27:43	44	44
Wednesday, March 11, 2020	11:27:44	44	44
Wednesday, March 11, 2020	11:27:45	44	44
Wednesday, March 11, 2020	11:27:46	44	44
Wednesday, March 11, 2020	11:27:47	43	43
Wednesday, March 11, 2020	11:27:48	44	44
Wednesday, March 11, 2020	11:27:49	44	44
Wednesday, March 11, 2020	11:27:50	44	44
Wednesday, March 11, 2020	11:27:51	44	44
Wednesday, March 11, 2020	11:27:52	44	44
Wednesday, March 11, 2020	11:27:53	44	44
Wednesday, March 11, 2020	11:27:54	44	44
Wednesday, March 11, 2020	11:27:55	44	44

Table D-12: Location 4 - Adjusted Evaluation Period - March 11, 2020 11:20

Date	Start Time	1-Second Leq (dBA)	1-Second Leq's Included in Adjusted 10-Minute Leq (dBA)
Wednesday, March 11, 2020	11:27:56	44	44
Wednesday, March 11, 2020	11:27:57	44	44
Wednesday, March 11, 2020	11:27:58	44	44
Wednesday, March 11, 2020	11:27:59	44	44
Wednesday, March 11, 2020	11:28:00	43	43
Wednesday, March 11, 2020	11:28:01	43	43
Wednesday, March 11, 2020	11:28:02	43	43
Wednesday, March 11, 2020	11:28:03	43	43
Wednesday, March 11, 2020	11:28:04	43	43
Wednesday, March 11, 2020	11:28:05	44	44
Wednesday, March 11, 2020	11:28:06	44	44
Wednesday, March 11, 2020	11:28:07	44	44
Wednesday, March 11, 2020	11:28:08	44	44
Wednesday, March 11, 2020	11:28:09	44	44
Wednesday, March 11, 2020	11:28:10	44	44
Wednesday, March 11, 2020	11:28:11	44	44
Wednesday, March 11, 2020	11:28:12	44	44
Wednesday, March 11, 2020	11:28:13	44	44
Wednesday, March 11, 2020	11:28:14	44	44
Wednesday, March 11, 2020	11:28:15	44	44
Wednesday, March 11, 2020	11:28:16	43	43
Wednesday, March 11, 2020	11:28:17	43	43
Wednesday, March 11, 2020	11:28:18	43	43
Wednesday, March 11, 2020	11:28:19	43	43
Wednesday, March 11, 2020	11:28:20	43	43
Wednesday, March 11, 2020	11:28:21	43	43
Wednesday, March 11, 2020	11:28:22	43	43
Wednesday, March 11, 2020	11:28:23	44	44
Wednesday, March 11, 2020	11:28:24	43	43
Wednesday, March 11, 2020	11:28:25	43	43
Wednesday, March 11, 2020	11:28:26	44	44
Wednesday, March 11, 2020	11:28:27	44	44
Wednesday, March 11, 2020	11:28:28	43	43
Wednesday, March 11, 2020	11:28:29	43	43
Wednesday, March 11, 2020	11:28:30	43	43
Wednesday, March 11, 2020	11:28:31	43	43
Wednesday, March 11, 2020	11:28:32	43	43
Wednesday, March 11, 2020	11:28:33	43	43
Wednesday, March 11, 2020	11:28:34	43	43
Wednesday, March 11, 2020	11:28:35	43	43
Wednesday, March 11, 2020	11:28:36	43	43
Wednesday, March 11, 2020	11:28:37	43	43
Wednesday, March 11, 2020	11:28:38	43	43
Wednesday, March 11, 2020	11:28:39	43	43
Wednesday, March 11, 2020	11:28:40	43	43
Wednesday, March 11, 2020	11:28:41	43	43
Wednesday, March 11, 2020	11:28:42	43	43
Wednesday, March 11, 2020	11:28:43	43	43
Wednesday, March 11, 2020	11:28:44	43	43
Wednesday, March 11, 2020	11:28:45	44	44
Wednesday, March 11, 2020	11:28:46	44	44
Wednesday, March 11, 2020	11:28:47	44	44
Wednesday, March 11, 2020	11:28:48	44	44
Wednesday, March 11, 2020	11:28:49	44	44
Wednesday, March 11, 2020	11:28:50	44	44
Wednesday, March 11, 2020	11:28:51	44	44
Wednesday, March 11, 2020	11:28:52	44	44
Wednesday, March 11, 2020	11:28:53	44	44
Wednesday, March 11, 2020	11:28:54	44	44
Wednesday, March 11, 2020	11:28:55	44	44
Wednesday, March 11, 2020	11:28:56	43	43
Wednesday, March 11, 2020	11:28:57	43	43
Wednesday, March 11, 2020	11:28:58	45	45
Wednesday, March 11, 2020	11:28:59	46	46
Wednesday, March 11, 2020	11:29:00	45	45
Wednesday, March 11, 2020	11:29:01	45	45
Wednesday, March 11, 2020	11:29:02	44	44
Wednesday, March 11, 2020	11:29:03	44	44

Table D-12: Location 4 - Adjusted Evaluation Period - March 11, 2020 11:20

Date	Start Time	1-Second Leq (dBA)	1-Second Leq's Included in Adjusted 10-Minute Leq (dBA)
Wednesday, March 11, 2020	11:29:04	44	44
Wednesday, March 11, 2020	11:29:05	43	43
Wednesday, March 11, 2020	11:29:06	44	44
Wednesday, March 11, 2020	11:29:07	44	44
Wednesday, March 11, 2020	11:29:08	43	43
Wednesday, March 11, 2020	11:29:09	43	43
Wednesday, March 11, 2020	11:29:10	43	43
Wednesday, March 11, 2020	11:29:11	43	43
Wednesday, March 11, 2020	11:29:12	43	43
Wednesday, March 11, 2020	11:29:13	44	44
Wednesday, March 11, 2020	11:29:14	44	44
Wednesday, March 11, 2020	11:29:15	45	45
Wednesday, March 11, 2020	11:29:16	44	44
Wednesday, March 11, 2020	11:29:17	44	44
Wednesday, March 11, 2020	11:29:18	44	44
Wednesday, March 11, 2020	11:29:19	44	44
Wednesday, March 11, 2020	11:29:20	44	44
Wednesday, March 11, 2020	11:29:21	44	44
Wednesday, March 11, 2020	11:29:22	44	44
Wednesday, March 11, 2020	11:29:23	44	44
Wednesday, March 11, 2020	11:29:24	44	44
Wednesday, March 11, 2020	11:29:25	44	44
Wednesday, March 11, 2020	11:29:26	45	45
Wednesday, March 11, 2020	11:29:27	44	44
Wednesday, March 11, 2020	11:29:28	44	44
Wednesday, March 11, 2020	11:29:29	44	44
Wednesday, March 11, 2020	11:29:30	45	45
Wednesday, March 11, 2020	11:29:31	45	45
Wednesday, March 11, 2020	11:29:32	45	45
Wednesday, March 11, 2020	11:29:33	45	45
Wednesday, March 11, 2020	11:29:34	45	45
Wednesday, March 11, 2020	11:29:35	45	45
Wednesday, March 11, 2020	11:29:36	45	45
Wednesday, March 11, 2020	11:29:37	45	45
Wednesday, March 11, 2020	11:29:38	44	44
Wednesday, March 11, 2020	11:29:39	45	45
Wednesday, March 11, 2020	11:29:40	45	45
Wednesday, March 11, 2020	11:29:41	45	45
Wednesday, March 11, 2020	11:29:42	45	45
Wednesday, March 11, 2020	11:29:43	45	45
Wednesday, March 11, 2020	11:29:44	45	45
Wednesday, March 11, 2020	11:29:45	44	44
Wednesday, March 11, 2020	11:29:46	44	44
Wednesday, March 11, 2020	11:29:47	44	44
Wednesday, March 11, 2020	11:29:48	44	44
Wednesday, March 11, 2020	11:29:49	44	44
Wednesday, March 11, 2020	11:29:50	44	44
Wednesday, March 11, 2020	11:29:51	44	44
Wednesday, March 11, 2020	11:29:52	44	44
Wednesday, March 11, 2020	11:29:53	44	44
Wednesday, March 11, 2020	11:29:54	44	44
Wednesday, March 11, 2020	11:29:55	44	44
Wednesday, March 11, 2020	11:29:56	44	44
Wednesday, March 11, 2020	11:29:57	44	44
Wednesday, March 11, 2020	11:29:58	43	43
Wednesday, March 11, 2020	11:29:59	44	44

Table D-13: Location 4 - Adjusted Evaluation Period - March 11, 2020 11:30

Date	Start Time	1-Second Leq (dBA)	1-Second Leq's Included in Adjusted 10-Minute Leq (dBA)
Wednesday, March 11, 2020	11:30:00	44	44
Wednesday, March 11, 2020	11:30:01	44	44
Wednesday, March 11, 2020	11:30:02	44	44
Wednesday, March 11, 2020	11:30:03	44	44
Wednesday, March 11, 2020	11:30:04	43	43
Wednesday, March 11, 2020	11:30:05	43	43
Wednesday, March 11, 2020	11:30:06	43	43
Wednesday, March 11, 2020	11:30:07	43	43
Wednesday, March 11, 2020	11:30:08	43	43
Wednesday, March 11, 2020	11:30:09	43	43
Wednesday, March 11, 2020	11:30:10	43	43
Wednesday, March 11, 2020	11:30:11	44	44
Wednesday, March 11, 2020	11:30:12	43	43
Wednesday, March 11, 2020	11:30:13	43	43
Wednesday, March 11, 2020	11:30:14	43	43
Wednesday, March 11, 2020	11:30:15	43	43
Wednesday, March 11, 2020	11:30:16	43	43
Wednesday, March 11, 2020	11:30:17	43	43
Wednesday, March 11, 2020	11:30:18	43	43
Wednesday, March 11, 2020	11:30:19	43	43
Wednesday, March 11, 2020	11:30:20	43	43
Wednesday, March 11, 2020	11:30:21	43	43
Wednesday, March 11, 2020	11:30:22	44	44
Wednesday, March 11, 2020	11:30:23	44	44
Wednesday, March 11, 2020	11:30:24	43	43
Wednesday, March 11, 2020	11:30:25	44	44
Wednesday, March 11, 2020	11:30:26	44	44
Wednesday, March 11, 2020	11:30:27	43	43
Wednesday, March 11, 2020	11:30:28	43	43
Wednesday, March 11, 2020	11:30:29	43	43
Wednesday, March 11, 2020	11:30:30	44	44
Wednesday, March 11, 2020	11:30:31	44	44
Wednesday, March 11, 2020	11:30:32	44	44
Wednesday, March 11, 2020	11:30:33	44	44
Wednesday, March 11, 2020	11:30:34	44	44
Wednesday, March 11, 2020	11:30:35	43	43
Wednesday, March 11, 2020	11:30:36	43	43
Wednesday, March 11, 2020	11:30:37	43	43
Wednesday, March 11, 2020	11:30:38	43	43
Wednesday, March 11, 2020	11:30:39	43	43
Wednesday, March 11, 2020	11:30:40	44	44
Wednesday, March 11, 2020	11:30:41	44	44
Wednesday, March 11, 2020	11:30:42	44	44
Wednesday, March 11, 2020	11:30:43	44	44
Wednesday, March 11, 2020	11:30:44	43	43
Wednesday, March 11, 2020	11:30:45	44	44
Wednesday, March 11, 2020	11:30:46	43	43
Wednesday, March 11, 2020	11:30:47	44	44
Wednesday, March 11, 2020	11:30:48	43	43
Wednesday, March 11, 2020	11:30:49	43	43
Wednesday, March 11, 2020	11:30:50	43	43
Wednesday, March 11, 2020	11:30:51	43	43
Wednesday, March 11, 2020	11:30:52	44	44
Wednesday, March 11, 2020	11:30:53	44	44
Wednesday, March 11, 2020	11:30:54	44	44
Wednesday, March 11, 2020	11:30:55	44	44
Wednesday, March 11, 2020	11:30:56	44	44
Wednesday, March 11, 2020	11:30:57	44	44
Wednesday, March 11, 2020	11:30:58	44	44
Wednesday, March 11, 2020	11:30:59	44	44
Wednesday, March 11, 2020	11:31:00	45	45
Wednesday, March 11, 2020	11:31:01	45	45
Wednesday, March 11, 2020	11:31:02	45	45
Wednesday, March 11, 2020	11:31:03	45	45
Wednesday, March 11, 2020	11:31:04	45	45
Wednesday, March 11, 2020	11:31:05	45	45
Wednesday, March 11, 2020	11:31:06	46	46
Wednesday, March 11, 2020	11:31:07	46	46

Table D-13: Location 4 - Adjusted Evaluation Period - March 11, 2020 11:30

Date	Start Time	1-Second Leq (dBA)	1-Second Leq's Included in Adjusted 10-Minute Leq (dBA)
Wednesday, March 11, 2020	11:31:08	45	45
Wednesday, March 11, 2020	11:31:09	46	46
Wednesday, March 11, 2020	11:31:10	46	46
Wednesday, March 11, 2020	11:31:11	45	45
Wednesday, March 11, 2020	11:31:12	44	44
Wednesday, March 11, 2020	11:31:13	44	44
Wednesday, March 11, 2020	11:31:14	44	44
Wednesday, March 11, 2020	11:31:15	44	44
Wednesday, March 11, 2020	11:31:16	43	43
Wednesday, March 11, 2020	11:31:17	43	43
Wednesday, March 11, 2020	11:31:18	43	43
Wednesday, March 11, 2020	11:31:19	43	43
Wednesday, March 11, 2020	11:31:20	43	43
Wednesday, March 11, 2020	11:31:21	44	44
Wednesday, March 11, 2020	11:31:22	44	44
Wednesday, March 11, 2020	11:31:23	44	44
Wednesday, March 11, 2020	11:31:24	43	43
Wednesday, March 11, 2020	11:31:25	43	43
Wednesday, March 11, 2020	11:31:26	44	44
Wednesday, March 11, 2020	11:31:27	44	44
Wednesday, March 11, 2020	11:31:28	45	45
Wednesday, March 11, 2020	11:31:29	45	45
Wednesday, March 11, 2020	11:31:30	45	45
Wednesday, March 11, 2020	11:31:31	45	45
Wednesday, March 11, 2020	11:31:32	46	46
Wednesday, March 11, 2020	11:31:33	45	45
Wednesday, March 11, 2020	11:31:34	45	45
Wednesday, March 11, 2020	11:31:35	45	45
Wednesday, March 11, 2020	11:31:36	44	44
Wednesday, March 11, 2020	11:31:37	44	44
Wednesday, March 11, 2020	11:31:38	44	44
Wednesday, March 11, 2020	11:31:39	45	45
Wednesday, March 11, 2020	11:31:40	44	44
Wednesday, March 11, 2020	11:31:41	44	44
Wednesday, March 11, 2020	11:31:42	44	44
Wednesday, March 11, 2020	11:31:43	44	44
Wednesday, March 11, 2020	11:31:44	44	44
Wednesday, March 11, 2020	11:31:45	44	44
Wednesday, March 11, 2020	11:31:46	45	45
Wednesday, March 11, 2020	11:31:47	45	45
Wednesday, March 11, 2020	11:31:48	45	45
Wednesday, March 11, 2020	11:31:49	44	44
Wednesday, March 11, 2020	11:31:50	44	44
Wednesday, March 11, 2020	11:31:51	43	43
Wednesday, March 11, 2020	11:31:52	43	43
Wednesday, March 11, 2020	11:31:53	44	44
Wednesday, March 11, 2020	11:31:54	44	44
Wednesday, March 11, 2020	11:31:55	44	44
Wednesday, March 11, 2020	11:31:56	44	44
Wednesday, March 11, 2020	11:31:57	44	44
Wednesday, March 11, 2020	11:31:58	45	45
Wednesday, March 11, 2020	11:31:59	45	45
Wednesday, March 11, 2020	11:32:00	46	46
Wednesday, March 11, 2020	11:32:01	45	45
Wednesday, March 11, 2020	11:32:02	45	45
Wednesday, March 11, 2020	11:32:03	50	50
Wednesday, March 11, 2020	11:32:04	46	46
Wednesday, March 11, 2020	11:32:05	45	45
Wednesday, March 11, 2020	11:32:06	45	45
Wednesday, March 11, 2020	11:32:07	45	45
Wednesday, March 11, 2020	11:32:08	45	45
Wednesday, March 11, 2020	11:32:09	46	46
Wednesday, March 11, 2020	11:32:10	45	45
Wednesday, March 11, 2020	11:32:11	46	46
Wednesday, March 11, 2020	11:32:12	45	45
Wednesday, March 11, 2020	11:32:13	45	45
Wednesday, March 11, 2020	11:32:14	46	46
Wednesday, March 11, 2020	11:32:15	46	46

Table D-13: Location 4 - Adjusted Evaluation Period - March 11, 2020 11:30

Date	Start Time	1-Second Leq (dBA)	1-Second Leq's Included in Adjusted 10-Minute Leq (dBA)
Wednesday, March 11, 2020	11:32:16	46	46
Wednesday, March 11, 2020	11:32:17	46	46
Wednesday, March 11, 2020	11:32:18	46	46
Wednesday, March 11, 2020	11:32:19	45	45
Wednesday, March 11, 2020	11:32:20	46	46
Wednesday, March 11, 2020	11:32:21	46	46
Wednesday, March 11, 2020	11:32:22	46	46
Wednesday, March 11, 2020	11:32:23	45	45
Wednesday, March 11, 2020	11:32:24	46	46
Wednesday, March 11, 2020	11:32:25	46	46
Wednesday, March 11, 2020	11:32:26	45	45
Wednesday, March 11, 2020	11:32:27	45	45
Wednesday, March 11, 2020	11:32:28	45	45
Wednesday, March 11, 2020	11:32:29	45	45
Wednesday, March 11, 2020	11:32:30	46	46
Wednesday, March 11, 2020	11:32:31	46	46
Wednesday, March 11, 2020	11:32:32	46	46
Wednesday, March 11, 2020	11:32:33	47	47
Wednesday, March 11, 2020	11:32:34	47	47
Wednesday, March 11, 2020	11:32:35	47	47
Wednesday, March 11, 2020	11:32:36	46	46
Wednesday, March 11, 2020	11:32:37	46	46
Wednesday, March 11, 2020	11:32:38	46	46
Wednesday, March 11, 2020	11:32:39	47	47
Wednesday, March 11, 2020	11:32:40	47	47
Wednesday, March 11, 2020	11:32:41	46	46
Wednesday, March 11, 2020	11:32:42	45	45
Wednesday, March 11, 2020	11:32:43	45	45
Wednesday, March 11, 2020	11:32:44	46	46
Wednesday, March 11, 2020	11:32:45	46	46
Wednesday, March 11, 2020	11:32:46	46	46
Wednesday, March 11, 2020	11:32:47	45	45
Wednesday, March 11, 2020	11:32:48	45	45
Wednesday, March 11, 2020	11:32:49	45	45
Wednesday, March 11, 2020	11:32:50	45	45
Wednesday, March 11, 2020	11:32:51	45	45
Wednesday, March 11, 2020	11:32:52	45	45
Wednesday, March 11, 2020	11:32:53	45	45
Wednesday, March 11, 2020	11:32:54	45	45
Wednesday, March 11, 2020	11:32:55	45	45
Wednesday, March 11, 2020	11:32:56	45	45
Wednesday, March 11, 2020	11:32:57	46	46
Wednesday, March 11, 2020	11:32:58	45	45
Wednesday, March 11, 2020	11:32:59	45	45
Wednesday, March 11, 2020	11:33:00	44	44
Wednesday, March 11, 2020	11:33:01	44	44
Wednesday, March 11, 2020	11:33:02	44	44
Wednesday, March 11, 2020	11:33:03	44	44
Wednesday, March 11, 2020	11:33:04	44	44
Wednesday, March 11, 2020	11:33:05	44	44
Wednesday, March 11, 2020	11:33:06	44	44
Wednesday, March 11, 2020	11:33:07	44	44
Wednesday, March 11, 2020	11:33:08	44	44
Wednesday, March 11, 2020	11:33:09	44	44
Wednesday, March 11, 2020	11:33:10	44	44
Wednesday, March 11, 2020	11:33:11	44	44
Wednesday, March 11, 2020	11:33:12	44	44
Wednesday, March 11, 2020	11:33:13	44	44
Wednesday, March 11, 2020	11:33:14	44	44
Wednesday, March 11, 2020	11:33:15	43	43
Wednesday, March 11, 2020	11:33:16	44	44
Wednesday, March 11, 2020	11:33:17	44	44
Wednesday, March 11, 2020	11:33:18	44	44
Wednesday, March 11, 2020	11:33:19	43	43
Wednesday, March 11, 2020	11:33:20	43	43
Wednesday, March 11, 2020	11:33:21	44	44
Wednesday, March 11, 2020	11:33:22	44	44
Wednesday, March 11, 2020	11:33:23	44	44

Table D-13: Location 4 - Adjusted Evaluation Period - March 11, 2020 11:30

Date	Start Time	1-Second Leq (dBA)	1-Second Leq's Included in Adjusted 10-Minute Leq (dBA)
Wednesday, March 11, 2020	11:33:24	44	44
Wednesday, March 11, 2020	11:33:25	43	43
Wednesday, March 11, 2020	11:33:26	44	44
Wednesday, March 11, 2020	11:33:27	44	44
Wednesday, March 11, 2020	11:33:28	44	44
Wednesday, March 11, 2020	11:33:29	43	43
Wednesday, March 11, 2020	11:33:30	43	43
Wednesday, March 11, 2020	11:33:31	43	43
Wednesday, March 11, 2020	11:33:32	43	43
Wednesday, March 11, 2020	11:33:33	44	44
Wednesday, March 11, 2020	11:33:34	44	44
Wednesday, March 11, 2020	11:33:35	43	43
Wednesday, March 11, 2020	11:33:36	44	44
Wednesday, March 11, 2020	11:33:37	43	43
Wednesday, March 11, 2020	11:33:38	44	44
Wednesday, March 11, 2020	11:33:39	44	44
Wednesday, March 11, 2020	11:33:40	43	43
Wednesday, March 11, 2020	11:33:41	43	43
Wednesday, March 11, 2020	11:33:42	44	44
Wednesday, March 11, 2020	11:33:43	43	43
Wednesday, March 11, 2020	11:33:44	43	43
Wednesday, March 11, 2020	11:33:45	44	44
Wednesday, March 11, 2020	11:33:46	43	43
Wednesday, March 11, 2020	11:33:47	43	43
Wednesday, March 11, 2020	11:33:48	44	44
Wednesday, March 11, 2020	11:33:49	45	45
Wednesday, March 11, 2020	11:33:50	45	45
Wednesday, March 11, 2020	11:33:51	45	45
Wednesday, March 11, 2020	11:33:52	44	44
Wednesday, March 11, 2020	11:33:53	44	44
Wednesday, March 11, 2020	11:33:54	44	44
Wednesday, March 11, 2020	11:33:55	45	45
Wednesday, March 11, 2020	11:33:56	45	45
Wednesday, March 11, 2020	11:33:57	45	45
Wednesday, March 11, 2020	11:33:58	45	45
Wednesday, March 11, 2020	11:33:59	45	45
Wednesday, March 11, 2020	11:34:00	46	46
Wednesday, March 11, 2020	11:34:01	46	46
Wednesday, March 11, 2020	11:34:02	45	45
Wednesday, March 11, 2020	11:34:03	45	45
Wednesday, March 11, 2020	11:34:04	45	45
Wednesday, March 11, 2020	11:34:05	46	46
Wednesday, March 11, 2020	11:34:06	46	46
Wednesday, March 11, 2020	11:34:07	45	45
Wednesday, March 11, 2020	11:34:08	45	45
Wednesday, March 11, 2020	11:34:09	44	44
Wednesday, March 11, 2020	11:34:10	44	44
Wednesday, March 11, 2020	11:34:11	44	44
Wednesday, March 11, 2020	11:34:12	45	45
Wednesday, March 11, 2020	11:34:13	48	48
Wednesday, March 11, 2020	11:34:14	47	47
Wednesday, March 11, 2020	11:34:15	45	45
Wednesday, March 11, 2020	11:34:16	45	45
Wednesday, March 11, 2020	11:34:17	45	45
Wednesday, March 11, 2020	11:34:18	45	45
Wednesday, March 11, 2020	11:34:19	46	46
Wednesday, March 11, 2020	11:34:20	46	46
Wednesday, March 11, 2020	11:34:21	46	46
Wednesday, March 11, 2020	11:34:22	45	45
Wednesday, March 11, 2020	11:34:23	46	46
Wednesday, March 11, 2020	11:34:24	50	50
Wednesday, March 11, 2020	11:34:25	45	45
Wednesday, March 11, 2020	11:34:26	47	47
Wednesday, March 11, 2020	11:34:27	45	45
Wednesday, March 11, 2020	11:34:28	45	45
Wednesday, March 11, 2020	11:34:29	45	45
Wednesday, March 11, 2020	11:34:30	45	45
Wednesday, March 11, 2020	11:34:31	46	46

Table D-13: Location 4 - Adjusted Evaluation Period - March 11, 2020 11:30

Date	Start Time	1-Second Leq (dBA)	1-Second Leq's Included in Adjusted 10-Minute Leq (dBA)
Wednesday, March 11, 2020	11:34:32	44	44
Wednesday, March 11, 2020	11:34:33	45	45
Wednesday, March 11, 2020	11:34:34	44	44
Wednesday, March 11, 2020	11:34:35	44	44
Wednesday, March 11, 2020	11:34:36	45	45
Wednesday, March 11, 2020	11:34:37	44	44
Wednesday, March 11, 2020	11:34:38	44	44
Wednesday, March 11, 2020	11:34:39	44	44
Wednesday, March 11, 2020	11:34:40	45	45
Wednesday, March 11, 2020	11:34:41	44	44
Wednesday, March 11, 2020	11:34:42	44	44
Wednesday, March 11, 2020	11:34:43	44	44
Wednesday, March 11, 2020	11:34:44	44	44
Wednesday, March 11, 2020	11:34:45	44	44
Wednesday, March 11, 2020	11:34:46	44	44
Wednesday, March 11, 2020	11:34:47	44	44
Wednesday, March 11, 2020	11:34:48	44	44
Wednesday, March 11, 2020	11:34:49	45	45
Wednesday, March 11, 2020	11:34:50	45	45
Wednesday, March 11, 2020	11:34:51	44	44
Wednesday, March 11, 2020	11:34:52	44	44
Wednesday, March 11, 2020	11:34:53	44	44
Wednesday, March 11, 2020	11:34:54	45	45
Wednesday, March 11, 2020	11:34:55	44	44
Wednesday, March 11, 2020	11:34:56	44	44
Wednesday, March 11, 2020	11:34:57	44	44
Wednesday, March 11, 2020	11:34:58	44	44
Wednesday, March 11, 2020	11:34:59	44	44
Wednesday, March 11, 2020	11:35:00	44	44
Wednesday, March 11, 2020	11:35:01	44	44
Wednesday, March 11, 2020	11:35:02	44	44
Wednesday, March 11, 2020	11:35:03	44	44
Wednesday, March 11, 2020	11:35:04	44	44
Wednesday, March 11, 2020	11:35:05	45	45
Wednesday, March 11, 2020	11:35:06	45	45
Wednesday, March 11, 2020	11:35:07	45	45
Wednesday, March 11, 2020	11:35:08	44	44
Wednesday, March 11, 2020	11:35:09	44	44
Wednesday, March 11, 2020	11:35:10	44	44
Wednesday, March 11, 2020	11:35:11	44	44
Wednesday, March 11, 2020	11:35:12	44	44
Wednesday, March 11, 2020	11:35:13	45	45
Wednesday, March 11, 2020	11:35:14	45	45
Wednesday, March 11, 2020	11:35:15	45	45
Wednesday, March 11, 2020	11:35:16	45	45
Wednesday, March 11, 2020	11:35:17	46	46
Wednesday, March 11, 2020	11:35:18	45	45
Wednesday, March 11, 2020	11:35:19	45	45
Wednesday, March 11, 2020	11:35:20	46	46
Wednesday, March 11, 2020	11:35:21	45	45
Wednesday, March 11, 2020	11:35:22	45	45
Wednesday, March 11, 2020	11:35:23	45	45
Wednesday, March 11, 2020	11:35:24	45	45
Wednesday, March 11, 2020	11:35:25	45	45
Wednesday, March 11, 2020	11:35:26	45	45
Wednesday, March 11, 2020	11:35:27	45	45
Wednesday, March 11, 2020	11:35:28	45	45
Wednesday, March 11, 2020	11:35:29	44	44
Wednesday, March 11, 2020	11:35:30	45	45
Wednesday, March 11, 2020	11:35:31	45	45
Wednesday, March 11, 2020	11:35:32	45	45
Wednesday, March 11, 2020	11:35:33	45	45
Wednesday, March 11, 2020	11:35:34	46	46
Wednesday, March 11, 2020	11:35:35	46	46
Wednesday, March 11, 2020	11:35:36	46	46
Wednesday, March 11, 2020	11:35:37	46	46
Wednesday, March 11, 2020	11:35:38	47	47
Wednesday, March 11, 2020	11:35:39	47	47

Table D-13: Location 4 - Adjusted Evaluation Period - March 11, 2020 11:30

Date	Start Time	1-Second Leq (dBA)	1-Second Leq's Included in Adjusted 10-Minute Leq (dBA)
Wednesday, March 11, 2020	11:35:40	47	47
Wednesday, March 11, 2020	11:35:41	47	47
Wednesday, March 11, 2020	11:35:42	46	46
Wednesday, March 11, 2020	11:35:43	46	46
Wednesday, March 11, 2020	11:35:44	45	45
Wednesday, March 11, 2020	11:35:45	45	45
Wednesday, March 11, 2020	11:35:46	44	44
Wednesday, March 11, 2020	11:35:47	45	45
Wednesday, March 11, 2020	11:35:48	45	45
Wednesday, March 11, 2020	11:35:49	45	45
Wednesday, March 11, 2020	11:35:50	45	45
Wednesday, March 11, 2020	11:35:51	45	45
Wednesday, March 11, 2020	11:35:52	44	44
Wednesday, March 11, 2020	11:35:53	44	44
Wednesday, March 11, 2020	11:35:54	44	44
Wednesday, March 11, 2020	11:35:55	44	44
Wednesday, March 11, 2020	11:35:56	44	44
Wednesday, March 11, 2020	11:35:57	44	44
Wednesday, March 11, 2020	11:35:58	44	44
Wednesday, March 11, 2020	11:35:59	45	45
Wednesday, March 11, 2020	11:36:00	45	45
Wednesday, March 11, 2020	11:36:01	44	44
Wednesday, March 11, 2020	11:36:02	44	44
Wednesday, March 11, 2020	11:36:03	44	44
Wednesday, March 11, 2020	11:36:04	44	44
Wednesday, March 11, 2020	11:36:05	44	44
Wednesday, March 11, 2020	11:36:06	44	44
Wednesday, March 11, 2020	11:36:07	43	43
Wednesday, March 11, 2020	11:36:08	44	44
Wednesday, March 11, 2020	11:36:09	44	44
Wednesday, March 11, 2020	11:36:10	44	44
Wednesday, March 11, 2020	11:36:11	44	44
Wednesday, March 11, 2020	11:36:12	43	43
Wednesday, March 11, 2020	11:36:13	43	43
Wednesday, March 11, 2020	11:36:14	43	43
Wednesday, March 11, 2020	11:36:15	44	44
Wednesday, March 11, 2020	11:36:16	43	43
Wednesday, March 11, 2020	11:36:17	43	43
Wednesday, March 11, 2020	11:36:18	43	43
Wednesday, March 11, 2020	11:36:19	43	43
Wednesday, March 11, 2020	11:36:20	43	43
Wednesday, March 11, 2020	11:36:21	43	43
Wednesday, March 11, 2020	11:36:22	43	43
Wednesday, March 11, 2020	11:36:23	43	43
Wednesday, March 11, 2020	11:36:24	44	44
Wednesday, March 11, 2020	11:36:25	43	43
Wednesday, March 11, 2020	11:36:26	45	45
Wednesday, March 11, 2020	11:36:27	55	
Wednesday, March 11, 2020	11:36:28	49	49
Wednesday, March 11, 2020	11:36:29	43	43
Wednesday, March 11, 2020	11:36:30	44	44
Wednesday, March 11, 2020	11:36:31	44	44
Wednesday, March 11, 2020	11:36:32	45	45
Wednesday, March 11, 2020	11:36:33	50	50
Wednesday, March 11, 2020	11:36:34	44	44
Wednesday, March 11, 2020	11:36:35	43	43
Wednesday, March 11, 2020	11:36:36	45	45
Wednesday, March 11, 2020	11:36:37	47	47
Wednesday, March 11, 2020	11:36:38	55	55
Wednesday, March 11, 2020	11:36:39	53	53
Wednesday, March 11, 2020	11:36:40	53	53
Wednesday, March 11, 2020	11:36:41	52	52
Wednesday, March 11, 2020	11:36:42	50	50
Wednesday, March 11, 2020	11:36:43	45	45
Wednesday, March 11, 2020	11:36:44	45	45
Wednesday, March 11, 2020	11:36:45	48	
Wednesday, March 11, 2020	11:36:46	50	
Wednesday, March 11, 2020	11:36:47	51	

Table D-13: Location 4 - Adjusted Evaluation Period - March 11, 2020 11:30

Date	Start Time	1-Second Leq (dBA)	1-Second Leq's Included in Adjusted 10-Minute Leq (dBA)
Wednesday, March 11, 2020	11:36:48	52	
Wednesday, March 11, 2020	11:36:49	55	
Wednesday, March 11, 2020	11:36:50	59	
Wednesday, March 11, 2020	11:36:51	61	
Wednesday, March 11, 2020	11:36:52	61	
Wednesday, March 11, 2020	11:36:53	61	
Wednesday, March 11, 2020	11:36:54	62	
Wednesday, March 11, 2020	11:36:55	60	
Wednesday, March 11, 2020	11:36:56	59	
Wednesday, March 11, 2020	11:36:57	58	
Wednesday, March 11, 2020	11:36:58	59	
Wednesday, March 11, 2020	11:36:59	58	
Wednesday, March 11, 2020	11:37:00	55	
Wednesday, March 11, 2020	11:37:01	52	
Wednesday, March 11, 2020	11:37:02	55	
Wednesday, March 11, 2020	11:37:03	54	
Wednesday, March 11, 2020	11:37:04	46	46
Wednesday, March 11, 2020	11:37:05	46	46
Wednesday, March 11, 2020	11:37:06	44	44
Wednesday, March 11, 2020	11:37:07	45	45
Wednesday, March 11, 2020	11:37:08	43	43
Wednesday, March 11, 2020	11:37:09	43	43
Wednesday, March 11, 2020	11:37:10	43	43
Wednesday, March 11, 2020	11:37:11	43	43
Wednesday, March 11, 2020	11:37:12	42	42
Wednesday, March 11, 2020	11:37:13	42	42
Wednesday, March 11, 2020	11:37:14	42	42
Wednesday, March 11, 2020	11:37:15	43	43
Wednesday, March 11, 2020	11:37:16	42	42
Wednesday, March 11, 2020	11:37:17	43	43
Wednesday, March 11, 2020	11:37:18	42	42
Wednesday, March 11, 2020	11:37:19	49	49
Wednesday, March 11, 2020	11:37:20	57	57
Wednesday, March 11, 2020	11:37:21	47	47
Wednesday, March 11, 2020	11:37:22	43	43
Wednesday, March 11, 2020	11:37:23	42	42
Wednesday, March 11, 2020	11:37:24	42	42
Wednesday, March 11, 2020	11:37:25	43	43
Wednesday, March 11, 2020	11:37:26	43	43
Wednesday, March 11, 2020	11:37:27	43	43
Wednesday, March 11, 2020	11:37:28	44	44
Wednesday, March 11, 2020	11:37:29	44	44
Wednesday, March 11, 2020	11:37:30	44	44
Wednesday, March 11, 2020	11:37:31	44	44
Wednesday, March 11, 2020	11:37:32	44	44
Wednesday, March 11, 2020	11:37:33	55	55
Wednesday, March 11, 2020	11:37:34	56	56
Wednesday, March 11, 2020	11:37:35	47	47
Wednesday, March 11, 2020	11:37:36	44	44
Wednesday, March 11, 2020	11:37:37	44	44
Wednesday, March 11, 2020	11:37:38	43	43
Wednesday, March 11, 2020	11:37:39	44	44
Wednesday, March 11, 2020	11:37:40	44	44
Wednesday, March 11, 2020	11:37:41	45	45
Wednesday, March 11, 2020	11:37:42	45	45
Wednesday, March 11, 2020	11:37:43	45	45
Wednesday, March 11, 2020	11:37:44	44	44
Wednesday, March 11, 2020	11:37:45	44	44
Wednesday, March 11, 2020	11:37:46	44	44
Wednesday, March 11, 2020	11:37:47	44	44
Wednesday, March 11, 2020	11:37:48	44	44
Wednesday, March 11, 2020	11:37:49	57	57
Wednesday, March 11, 2020	11:37:50	51	51
Wednesday, March 11, 2020	11:37:51	44	44
Wednesday, March 11, 2020	11:37:52	43	43
Wednesday, March 11, 2020	11:37:53	43	43
Wednesday, March 11, 2020	11:37:54	43	43
Wednesday, March 11, 2020	11:37:55	44	44

Table D-13: Location 4 - Adjusted Evaluation Period - March 11, 2020 11:30

Date	Start Time	1-Second Leq (dBA)	1-Second Leq's Included in Adjusted 10-Minute Leq (dBA)
Wednesday, March 11, 2020	11:37:56	46	46
Wednesday, March 11, 2020	11:37:57	44	44
Wednesday, March 11, 2020	11:37:58	46	46
Wednesday, March 11, 2020	11:37:59	47	47
Wednesday, March 11, 2020	11:38:00	46	46
Wednesday, March 11, 2020	11:38:01	44	44
Wednesday, March 11, 2020	11:38:02	46	46
Wednesday, March 11, 2020	11:38:03	43	43
Wednesday, March 11, 2020	11:38:04	44	44
Wednesday, March 11, 2020	11:38:05	43	43
Wednesday, March 11, 2020	11:38:06	42	42
Wednesday, March 11, 2020	11:38:07	42	42
Wednesday, March 11, 2020	11:38:08	43	43
Wednesday, March 11, 2020	11:38:09	43	43
Wednesday, March 11, 2020	11:38:10	43	43
Wednesday, March 11, 2020	11:38:11	42	42
Wednesday, March 11, 2020	11:38:12	43	43
Wednesday, March 11, 2020	11:38:13	42	42
Wednesday, March 11, 2020	11:38:14	42	42
Wednesday, March 11, 2020	11:38:15	43	43
Wednesday, March 11, 2020	11:38:16	42	42
Wednesday, March 11, 2020	11:38:17	42	42
Wednesday, March 11, 2020	11:38:18	43	43
Wednesday, March 11, 2020	11:38:19	44	44
Wednesday, March 11, 2020	11:38:20	45	45
Wednesday, March 11, 2020	11:38:21	44	44
Wednesday, March 11, 2020	11:38:22	44	44
Wednesday, March 11, 2020	11:38:23	45	45
Wednesday, March 11, 2020	11:38:24	44	44
Wednesday, March 11, 2020	11:38:25	46	46
Wednesday, March 11, 2020	11:38:26	47	47
Wednesday, March 11, 2020	11:38:27	46	46
Wednesday, March 11, 2020	11:38:28	45	45
Wednesday, March 11, 2020	11:38:29	44	44
Wednesday, March 11, 2020	11:38:30	44	44
Wednesday, March 11, 2020	11:38:31	46	46
Wednesday, March 11, 2020	11:38:32	47	47
Wednesday, March 11, 2020	11:38:33	46	46
Wednesday, March 11, 2020	11:38:34	45	45
Wednesday, March 11, 2020	11:38:35	45	45
Wednesday, March 11, 2020	11:38:36	45	45
Wednesday, March 11, 2020	11:38:37	45	45
Wednesday, March 11, 2020	11:38:38	46	46
Wednesday, March 11, 2020	11:38:39	46	46
Wednesday, March 11, 2020	11:38:40	46	46
Wednesday, March 11, 2020	11:38:41	46	46
Wednesday, March 11, 2020	11:38:42	46	46
Wednesday, March 11, 2020	11:38:43	45	45
Wednesday, March 11, 2020	11:38:44	45	45
Wednesday, March 11, 2020	11:38:45	45	45
Wednesday, March 11, 2020	11:38:46	45	45
Wednesday, March 11, 2020	11:38:47	45	45
Wednesday, March 11, 2020	11:38:48	44	44
Wednesday, March 11, 2020	11:38:49	44	44
Wednesday, March 11, 2020	11:38:50	44	44
Wednesday, March 11, 2020	11:38:51	44	44
Wednesday, March 11, 2020	11:38:52	45	45
Wednesday, March 11, 2020	11:38:53	44	44
Wednesday, March 11, 2020	11:38:54	45	45
Wednesday, March 11, 2020	11:38:55	45	45
Wednesday, March 11, 2020	11:38:56	45	45
Wednesday, March 11, 2020	11:38:57	44	44
Wednesday, March 11, 2020	11:38:58	44	44
Wednesday, March 11, 2020	11:38:59	44	44
Wednesday, March 11, 2020	11:39:00	43	43
Wednesday, March 11, 2020	11:39:01	43	43
Wednesday, March 11, 2020	11:39:02	43	43
Wednesday, March 11, 2020	11:39:03	43	43

Table D-13: Location 4 - Adjusted Evaluation Period - March 11, 2020 11:30

Date	Start Time	1-Second Leq (dBA)	1-Second Leq's Included in Adjusted 10-Minute Leq (dBA)
Wednesday, March 11, 2020	11:39:04	43	43
Wednesday, March 11, 2020	11:39:05	43	43
Wednesday, March 11, 2020	11:39:06	43	43
Wednesday, March 11, 2020	11:39:07	43	43
Wednesday, March 11, 2020	11:39:08	43	43
Wednesday, March 11, 2020	11:39:09	43	43
Wednesday, March 11, 2020	11:39:10	43	43
Wednesday, March 11, 2020	11:39:11	43	43
Wednesday, March 11, 2020	11:39:12	43	43
Wednesday, March 11, 2020	11:39:13	42	42
Wednesday, March 11, 2020	11:39:14	42	42
Wednesday, March 11, 2020	11:39:15	42	42
Wednesday, March 11, 2020	11:39:16	43	43
Wednesday, March 11, 2020	11:39:17	43	43
Wednesday, March 11, 2020	11:39:18	43	43
Wednesday, March 11, 2020	11:39:19	42	42
Wednesday, March 11, 2020	11:39:20	42	42
Wednesday, March 11, 2020	11:39:21	42	42
Wednesday, March 11, 2020	11:39:22	43	43
Wednesday, March 11, 2020	11:39:23	43	43
Wednesday, March 11, 2020	11:39:24	44	44
Wednesday, March 11, 2020	11:39:25	43	43
Wednesday, March 11, 2020	11:39:26	43	43
Wednesday, March 11, 2020	11:39:27	43	43
Wednesday, March 11, 2020	11:39:28	44	44
Wednesday, March 11, 2020	11:39:29	43	43
Wednesday, March 11, 2020	11:39:30	43	43
Wednesday, March 11, 2020	11:39:31	43	43
Wednesday, March 11, 2020	11:39:32	44	44
Wednesday, March 11, 2020	11:39:33	43	43
Wednesday, March 11, 2020	11:39:34	43	43
Wednesday, March 11, 2020	11:39:35	43	43
Wednesday, March 11, 2020	11:39:36	44	44
Wednesday, March 11, 2020	11:39:37	44	44
Wednesday, March 11, 2020	11:39:38	45	45
Wednesday, March 11, 2020	11:39:39	45	45
Wednesday, March 11, 2020	11:39:40	43	43
Wednesday, March 11, 2020	11:39:41	44	44
Wednesday, March 11, 2020	11:39:42	45	45
Wednesday, March 11, 2020	11:39:43	45	45
Wednesday, March 11, 2020	11:39:44	46	46
Wednesday, March 11, 2020	11:39:45	46	46
Wednesday, March 11, 2020	11:39:46	44	44
Wednesday, March 11, 2020	11:39:47	44	44
Wednesday, March 11, 2020	11:39:48	45	45
Wednesday, March 11, 2020	11:39:49	45	45
Wednesday, March 11, 2020	11:39:50	45	45
Wednesday, March 11, 2020	11:39:51	47	47
Wednesday, March 11, 2020	11:39:52	49	49
Wednesday, March 11, 2020	11:39:53	50	50
Wednesday, March 11, 2020	11:39:54	47	47
Wednesday, March 11, 2020	11:39:55	48	48
Wednesday, March 11, 2020	11:39:56	48	48
Wednesday, March 11, 2020	11:39:57	48	48
Wednesday, March 11, 2020	11:39:58	49	49
Wednesday, March 11, 2020	11:39:59	49	49

Table D-14: Location 6 - Adjusted Evaluation Period - March 4, 2020 17:10

Date	Start Time	1-Second Leq (dBA)	1-Second Leq's Included in Adjusted 10-Minute Leq (dBA)
Wednesday, March 4, 2020	17:10:00	39	39
Wednesday, March 4, 2020	17:10:01	39	39
Wednesday, March 4, 2020	17:10:02	40	40
Wednesday, March 4, 2020	17:10:03	41	41
Wednesday, March 4, 2020	17:10:04	41	41
Wednesday, March 4, 2020	17:10:05	39	39
Wednesday, March 4, 2020	17:10:06	39	39
Wednesday, March 4, 2020	17:10:07	39	39
Wednesday, March 4, 2020	17:10:08	40	40
Wednesday, March 4, 2020	17:10:09	39	39
Wednesday, March 4, 2020	17:10:10	46	46
Wednesday, March 4, 2020	17:10:11	43	43
Wednesday, March 4, 2020	17:10:12	43	43
Wednesday, March 4, 2020	17:10:13	47	47
Wednesday, March 4, 2020	17:10:14	39	39
Wednesday, March 4, 2020	17:10:15	38	38
Wednesday, March 4, 2020	17:10:16	39	39
Wednesday, March 4, 2020	17:10:17	39	39
Wednesday, March 4, 2020	17:10:18	39	39
Wednesday, March 4, 2020	17:10:19	39	39
Wednesday, March 4, 2020	17:10:20	39	39
Wednesday, March 4, 2020	17:10:21	39	39
Wednesday, March 4, 2020	17:10:22	39	39
Wednesday, March 4, 2020	17:10:23	39	39
Wednesday, March 4, 2020	17:10:24	40	40
Wednesday, March 4, 2020	17:10:25	43	43
Wednesday, March 4, 2020	17:10:26	40	40
Wednesday, March 4, 2020	17:10:27	40	40
Wednesday, March 4, 2020	17:10:28	40	40
Wednesday, March 4, 2020	17:10:29	40	40
Wednesday, March 4, 2020	17:10:30	40	40
Wednesday, March 4, 2020	17:10:31	39	39
Wednesday, March 4, 2020	17:10:32	40	40
Wednesday, March 4, 2020	17:10:33	41	41
Wednesday, March 4, 2020	17:10:34	41	41
Wednesday, March 4, 2020	17:10:35	40	40
Wednesday, March 4, 2020	17:10:36	40	40
Wednesday, March 4, 2020	17:10:37	40	40
Wednesday, March 4, 2020	17:10:38	40	40
Wednesday, March 4, 2020	17:10:39	40	40
Wednesday, March 4, 2020	17:10:40	40	40
Wednesday, March 4, 2020	17:10:41	40	40
Wednesday, March 4, 2020	17:10:42	40	40
Wednesday, March 4, 2020	17:10:43	40	40
Wednesday, March 4, 2020	17:10:44	39	39
Wednesday, March 4, 2020	17:10:45	39	39
Wednesday, March 4, 2020	17:10:46	39	39
Wednesday, March 4, 2020	17:10:47	39	39
Wednesday, March 4, 2020	17:10:48	40	40
Wednesday, March 4, 2020	17:10:49	39	39
Wednesday, March 4, 2020	17:10:50	40	40
Wednesday, March 4, 2020	17:10:51	40	40
Wednesday, March 4, 2020	17:10:52	39	39
Wednesday, March 4, 2020	17:10:53	39	39
Wednesday, March 4, 2020	17:10:54	39	39
Wednesday, March 4, 2020	17:10:55	39	39
Wednesday, March 4, 2020	17:10:56	39	39
Wednesday, March 4, 2020	17:10:57	39	39
Wednesday, March 4, 2020	17:10:58	39	39
Wednesday, March 4, 2020	17:10:59	40	40
Wednesday, March 4, 2020	17:11:00	40	40
Wednesday, March 4, 2020	17:11:01	40	40
Wednesday, March 4, 2020	17:11:02	40	40
Wednesday, March 4, 2020	17:11:03	40	40
Wednesday, March 4, 2020	17:11:04	41	41
Wednesday, March 4, 2020	17:11:05	40	40
Wednesday, March 4, 2020	17:11:06	40	40
Wednesday, March 4, 2020	17:11:07	39	39

Table D-14: Location 6 - Adjusted Evaluation Period - March 4, 2020 17:10

Date	Start Time	1-Second Leq (dBA)	1-Second Leq's Included in Adjusted 10-Minute Leq (dBA)
Wednesday, March 4, 2020	17:11:08	39	39
Wednesday, March 4, 2020	17:11:09	39	39
Wednesday, March 4, 2020	17:11:10	39	39
Wednesday, March 4, 2020	17:11:11	39	39
Wednesday, March 4, 2020	17:11:12	39	39
Wednesday, March 4, 2020	17:11:13	40	40
Wednesday, March 4, 2020	17:11:14	40	40
Wednesday, March 4, 2020	17:11:15	40	40
Wednesday, March 4, 2020	17:11:16	39	39
Wednesday, March 4, 2020	17:11:17	39	39
Wednesday, March 4, 2020	17:11:18	39	39
Wednesday, March 4, 2020	17:11:19	38	38
Wednesday, March 4, 2020	17:11:20	39	39
Wednesday, March 4, 2020	17:11:21	39	39
Wednesday, March 4, 2020	17:11:22	39	39
Wednesday, March 4, 2020	17:11:23	40	40
Wednesday, March 4, 2020	17:11:24	39	39
Wednesday, March 4, 2020	17:11:25	40	40
Wednesday, March 4, 2020	17:11:26	40	40
Wednesday, March 4, 2020	17:11:27	39	39
Wednesday, March 4, 2020	17:11:28	40	40
Wednesday, March 4, 2020	17:11:29	40	40
Wednesday, March 4, 2020	17:11:30	41	41
Wednesday, March 4, 2020	17:11:31	41	41
Wednesday, March 4, 2020	17:11:32	40	40
Wednesday, March 4, 2020	17:11:33	41	41
Wednesday, March 4, 2020	17:11:34	41	41
Wednesday, March 4, 2020	17:11:35	40	40
Wednesday, March 4, 2020	17:11:36	40	40
Wednesday, March 4, 2020	17:11:37	40	40
Wednesday, March 4, 2020	17:11:38	40	40
Wednesday, March 4, 2020	17:11:39	40	40
Wednesday, March 4, 2020	17:11:40	41	41
Wednesday, March 4, 2020	17:11:41	40	40
Wednesday, March 4, 2020	17:11:42	40	40
Wednesday, March 4, 2020	17:11:43	40	40
Wednesday, March 4, 2020	17:11:44	41	41
Wednesday, March 4, 2020	17:11:45	40	40
Wednesday, March 4, 2020	17:11:46	41	41
Wednesday, March 4, 2020	17:11:47	42	42
Wednesday, March 4, 2020	17:11:48	40	40
Wednesday, March 4, 2020	17:11:49	40	40
Wednesday, March 4, 2020	17:11:50	40	40
Wednesday, March 4, 2020	17:11:51	40	40
Wednesday, March 4, 2020	17:11:52	40	40
Wednesday, March 4, 2020	17:11:53	43	43
Wednesday, March 4, 2020	17:11:54	44	44
Wednesday, March 4, 2020	17:11:55	42	42
Wednesday, March 4, 2020	17:11:56	42	42
Wednesday, March 4, 2020	17:11:57	41	41
Wednesday, March 4, 2020	17:11:58	41	41
Wednesday, March 4, 2020	17:11:59	42	42
Wednesday, March 4, 2020	17:12:00	43	43
Wednesday, March 4, 2020	17:12:01	41	41
Wednesday, March 4, 2020	17:12:02	42	42
Wednesday, March 4, 2020	17:12:03	42	42
Wednesday, March 4, 2020	17:12:04	42	42
Wednesday, March 4, 2020	17:12:05	42	
Wednesday, March 4, 2020	17:12:06	44	
Wednesday, March 4, 2020	17:12:07	48	
Wednesday, March 4, 2020	17:12:08	47	
Wednesday, March 4, 2020	17:12:09	46	
Wednesday, March 4, 2020	17:12:10	47	
Wednesday, March 4, 2020	17:12:11	45	
Wednesday, March 4, 2020	17:12:12	46	
Wednesday, March 4, 2020	17:12:13	45	
Wednesday, March 4, 2020	17:12:14	47	
Wednesday, March 4, 2020	17:12:15	47	

Table D-14: Location 6 - Adjusted Evaluation Period - March 4, 2020 17:10

Date	Start Time	1-Second Leq (dBA)	1-Second Leq's Included in Adjusted 10-Minute Leq (dBA)
Wednesday, March 4, 2020	17:12:16	49	
Wednesday, March 4, 2020	17:12:17	52	
Wednesday, March 4, 2020	17:12:18	54	
Wednesday, March 4, 2020	17:12:19	54	
Wednesday, March 4, 2020	17:12:20	52	
Wednesday, March 4, 2020	17:12:21	51	
Wednesday, March 4, 2020	17:12:22	54	
Wednesday, March 4, 2020	17:12:23	59	
Wednesday, March 4, 2020	17:12:24	63	
Wednesday, March 4, 2020	17:12:25	66	
Wednesday, March 4, 2020	17:12:26	64	
Wednesday, March 4, 2020	17:12:27	59	
Wednesday, March 4, 2020	17:12:28	54	
Wednesday, March 4, 2020	17:12:29	51	
Wednesday, March 4, 2020	17:12:30	49	
Wednesday, March 4, 2020	17:12:31	48	
Wednesday, March 4, 2020	17:12:32	47	
Wednesday, March 4, 2020	17:12:33	46	
Wednesday, March 4, 2020	17:12:34	44	
Wednesday, March 4, 2020	17:12:35	44	
Wednesday, March 4, 2020	17:12:36	45	
Wednesday, March 4, 2020	17:12:37	46	
Wednesday, March 4, 2020	17:12:38	46	
Wednesday, March 4, 2020	17:12:39	46	
Wednesday, March 4, 2020	17:12:40	44	
Wednesday, March 4, 2020	17:12:41	44	
Wednesday, March 4, 2020	17:12:42	43	
Wednesday, March 4, 2020	17:12:43	43	
Wednesday, March 4, 2020	17:12:44	42	42
Wednesday, March 4, 2020	17:12:45	42	42
Wednesday, March 4, 2020	17:12:46	42	42
Wednesday, March 4, 2020	17:12:47	42	42
Wednesday, March 4, 2020	17:12:48	42	42
Wednesday, March 4, 2020	17:12:49	41	41
Wednesday, March 4, 2020	17:12:50	40	40
Wednesday, March 4, 2020	17:12:51	40	40
Wednesday, March 4, 2020	17:12:52	40	40
Wednesday, March 4, 2020	17:12:53	41	41
Wednesday, March 4, 2020	17:12:54	41	41
Wednesday, March 4, 2020	17:12:55	41	41
Wednesday, March 4, 2020	17:12:56	41	41
Wednesday, March 4, 2020	17:12:57	45	45
Wednesday, March 4, 2020	17:12:58	40	40
Wednesday, March 4, 2020	17:12:59	41	41
Wednesday, March 4, 2020	17:13:00	40	40
Wednesday, March 4, 2020	17:13:01	40	40
Wednesday, March 4, 2020	17:13:02	41	41
Wednesday, March 4, 2020	17:13:03	41	41
Wednesday, March 4, 2020	17:13:04	40	40
Wednesday, March 4, 2020	17:13:05	41	41
Wednesday, March 4, 2020	17:13:06	41	41
Wednesday, March 4, 2020	17:13:07	42	42
Wednesday, March 4, 2020	17:13:08	43	43
Wednesday, March 4, 2020	17:13:09	42	42
Wednesday, March 4, 2020	17:13:10	42	42
Wednesday, March 4, 2020	17:13:11	41	41
Wednesday, March 4, 2020	17:13:12	41	41
Wednesday, March 4, 2020	17:13:13	42	42
Wednesday, March 4, 2020	17:13:14	42	42
Wednesday, March 4, 2020	17:13:15	42	42
Wednesday, March 4, 2020	17:13:16	41	41
Wednesday, March 4, 2020	17:13:17	41	41
Wednesday, March 4, 2020	17:13:18	41	41
Wednesday, March 4, 2020	17:13:19	41	41
Wednesday, March 4, 2020	17:13:20	41	41
Wednesday, March 4, 2020	17:13:21	41	41
Wednesday, March 4, 2020	17:13:22	41	41
Wednesday, March 4, 2020	17:13:23	41	41

Table D-14: Location 6 - Adjusted Evaluation Period - March 4, 2020 17:10

Date	Start Time	1-Second Leq (dBA)	1-Second Leq's Included in Adjusted 10-Minute Leq (dBA)
Wednesday, March 4, 2020	17:13:24	40	40
Wednesday, March 4, 2020	17:13:25	40	40
Wednesday, March 4, 2020	17:13:26	41	41
Wednesday, March 4, 2020	17:13:27	41	41
Wednesday, March 4, 2020	17:13:28	41	41
Wednesday, March 4, 2020	17:13:29	41	41
Wednesday, March 4, 2020	17:13:30	41	41
Wednesday, March 4, 2020	17:13:31	40	40
Wednesday, March 4, 2020	17:13:32	41	41
Wednesday, March 4, 2020	17:13:33	40	40
Wednesday, March 4, 2020	17:13:34	40	40
Wednesday, March 4, 2020	17:13:35	41	41
Wednesday, March 4, 2020	17:13:36	41	41
Wednesday, March 4, 2020	17:13:37	41	41
Wednesday, March 4, 2020	17:13:38	42	42
Wednesday, March 4, 2020	17:13:39	42	42
Wednesday, March 4, 2020	17:13:40	43	43
Wednesday, March 4, 2020	17:13:41	42	42
Wednesday, March 4, 2020	17:13:42	41	41
Wednesday, March 4, 2020	17:13:43	40	40
Wednesday, March 4, 2020	17:13:44	41	41
Wednesday, March 4, 2020	17:13:45	41	41
Wednesday, March 4, 2020	17:13:46	41	41
Wednesday, March 4, 2020	17:13:47	40	40
Wednesday, March 4, 2020	17:13:48	40	40
Wednesday, March 4, 2020	17:13:49	42	42
Wednesday, March 4, 2020	17:13:50	41	41
Wednesday, March 4, 2020	17:13:51	40	40
Wednesday, March 4, 2020	17:13:52	40	40
Wednesday, March 4, 2020	17:13:53	40	40
Wednesday, March 4, 2020	17:13:54	40	40
Wednesday, March 4, 2020	17:13:55	40	40
Wednesday, March 4, 2020	17:13:56	40	40
Wednesday, March 4, 2020	17:13:57	41	41
Wednesday, March 4, 2020	17:13:58	41	41
Wednesday, March 4, 2020	17:13:59	41	41
Wednesday, March 4, 2020	17:14:00	42	42
Wednesday, March 4, 2020	17:14:01	41	41
Wednesday, March 4, 2020	17:14:02	41	41
Wednesday, March 4, 2020	17:14:03	42	42
Wednesday, March 4, 2020	17:14:04	42	42
Wednesday, March 4, 2020	17:14:05	42	42
Wednesday, March 4, 2020	17:14:06	42	42
Wednesday, March 4, 2020	17:14:07	41	41
Wednesday, March 4, 2020	17:14:08	41	41
Wednesday, March 4, 2020	17:14:09	42	42
Wednesday, March 4, 2020	17:14:10	42	42
Wednesday, March 4, 2020	17:14:11	41	41
Wednesday, March 4, 2020	17:14:12	41	41
Wednesday, March 4, 2020	17:14:13	40	40
Wednesday, March 4, 2020	17:14:14	40	40
Wednesday, March 4, 2020	17:14:15	41	41
Wednesday, March 4, 2020	17:14:16	40	40
Wednesday, March 4, 2020	17:14:17	42	42
Wednesday, March 4, 2020	17:14:18	41	41
Wednesday, March 4, 2020	17:14:19	45	45
Wednesday, March 4, 2020	17:14:20	41	41
Wednesday, March 4, 2020	17:14:21	40	40
Wednesday, March 4, 2020	17:14:22	40	40
Wednesday, March 4, 2020	17:14:23	41	41
Wednesday, March 4, 2020	17:14:24	41	41
Wednesday, March 4, 2020	17:14:25	41	41
Wednesday, March 4, 2020	17:14:26	41	41
Wednesday, March 4, 2020	17:14:27	41	41
Wednesday, March 4, 2020	17:14:28	40	40
Wednesday, March 4, 2020	17:14:29	40	40
Wednesday, March 4, 2020	17:14:30	41	41
Wednesday, March 4, 2020	17:14:31	41	41

Table D-14: Location 6 - Adjusted Evaluation Period - March 4, 2020 17:10

Date	Start Time	1-Second Leq (dBA)	1-Second Leq's Included in Adjusted 10-Minute Leq (dBA)
Wednesday, March 4, 2020	17:14:32	44	44
Wednesday, March 4, 2020	17:14:33	41	41
Wednesday, March 4, 2020	17:14:34	42	42
Wednesday, March 4, 2020	17:14:35	45	45
Wednesday, March 4, 2020	17:14:36	41	41
Wednesday, March 4, 2020	17:14:37	41	41
Wednesday, March 4, 2020	17:14:38	41	41
Wednesday, March 4, 2020	17:14:39	41	41
Wednesday, March 4, 2020	17:14:40	40	40
Wednesday, March 4, 2020	17:14:41	40	40
Wednesday, March 4, 2020	17:14:42	43	43
Wednesday, March 4, 2020	17:14:43	42	42
Wednesday, March 4, 2020	17:14:44	41	41
Wednesday, March 4, 2020	17:14:45	42	42
Wednesday, March 4, 2020	17:14:46	41	41
Wednesday, March 4, 2020	17:14:47	41	41
Wednesday, March 4, 2020	17:14:48	43	43
Wednesday, March 4, 2020	17:14:49	41	41
Wednesday, March 4, 2020	17:14:50	40	40
Wednesday, March 4, 2020	17:14:51	41	41
Wednesday, March 4, 2020	17:14:52	44	44
Wednesday, March 4, 2020	17:14:53	40	40
Wednesday, March 4, 2020	17:14:54	41	41
Wednesday, March 4, 2020	17:14:55	41	41
Wednesday, March 4, 2020	17:14:56	40	40
Wednesday, March 4, 2020	17:14:57	41	41
Wednesday, March 4, 2020	17:14:58	40	40
Wednesday, March 4, 2020	17:14:59	39	39
Wednesday, March 4, 2020	17:15:00	40	40
Wednesday, March 4, 2020	17:15:01	41	41
Wednesday, March 4, 2020	17:15:02	41	41
Wednesday, March 4, 2020	17:15:03	41	41
Wednesday, March 4, 2020	17:15:04	41	41
Wednesday, March 4, 2020	17:15:05	42	42
Wednesday, March 4, 2020	17:15:06	43	43
Wednesday, March 4, 2020	17:15:07	41	41
Wednesday, March 4, 2020	17:15:08	40	40
Wednesday, March 4, 2020	17:15:09	42	42
Wednesday, March 4, 2020	17:15:10	41	41
Wednesday, March 4, 2020	17:15:11	41	41
Wednesday, March 4, 2020	17:15:12	43	43
Wednesday, March 4, 2020	17:15:13	40	40
Wednesday, March 4, 2020	17:15:14	40	40
Wednesday, March 4, 2020	17:15:15	40	40
Wednesday, March 4, 2020	17:15:16	41	41
Wednesday, March 4, 2020	17:15:17	41	41
Wednesday, March 4, 2020	17:15:18	41	41
Wednesday, March 4, 2020	17:15:19	44	44
Wednesday, March 4, 2020	17:15:20	41	41
Wednesday, March 4, 2020	17:15:21	41	41
Wednesday, March 4, 2020	17:15:22	41	41
Wednesday, March 4, 2020	17:15:23	41	41
Wednesday, March 4, 2020	17:15:24	40	40
Wednesday, March 4, 2020	17:15:25	41	41
Wednesday, March 4, 2020	17:15:26	41	41
Wednesday, March 4, 2020	17:15:27	41	41
Wednesday, March 4, 2020	17:15:28	41	41
Wednesday, March 4, 2020	17:15:29	41	41
Wednesday, March 4, 2020	17:15:30	41	41
Wednesday, March 4, 2020	17:15:31	41	41
Wednesday, March 4, 2020	17:15:32	41	41
Wednesday, March 4, 2020	17:15:33	41	41
Wednesday, March 4, 2020	17:15:34	41	41
Wednesday, March 4, 2020	17:15:35	42	42
Wednesday, March 4, 2020	17:15:36	41	41
Wednesday, March 4, 2020	17:15:37	41	41
Wednesday, March 4, 2020	17:15:38	40	40
Wednesday, March 4, 2020	17:15:39	40	40

Table D-14: Location 6 - Adjusted Evaluation Period - March 4, 2020 17:10

Date	Start Time	1-Second Leq (dBA)	1-Second Leq's Included in Adjusted 10-Minute Leq (dBA)
Wednesday, March 4, 2020	17:15:40	40	40
Wednesday, March 4, 2020	17:15:41	40	40
Wednesday, March 4, 2020	17:15:42	41	41
Wednesday, March 4, 2020	17:15:43	41	41
Wednesday, March 4, 2020	17:15:44	41	41
Wednesday, March 4, 2020	17:15:45	40	40
Wednesday, March 4, 2020	17:15:46	41	41
Wednesday, March 4, 2020	17:15:47	41	41
Wednesday, March 4, 2020	17:15:48	41	41
Wednesday, March 4, 2020	17:15:49	41	41
Wednesday, March 4, 2020	17:15:50	41	41
Wednesday, March 4, 2020	17:15:51	41	41
Wednesday, March 4, 2020	17:15:52	40	40
Wednesday, March 4, 2020	17:15:53	41	41
Wednesday, March 4, 2020	17:15:54	41	41
Wednesday, March 4, 2020	17:15:55	42	42
Wednesday, March 4, 2020	17:15:56	41	41
Wednesday, March 4, 2020	17:15:57	41	41
Wednesday, March 4, 2020	17:15:58	40	40
Wednesday, March 4, 2020	17:15:59	41	41
Wednesday, March 4, 2020	17:16:00	41	41
Wednesday, March 4, 2020	17:16:01	40	40
Wednesday, March 4, 2020	17:16:02	40	40
Wednesday, March 4, 2020	17:16:03	40	40
Wednesday, March 4, 2020	17:16:04	40	40
Wednesday, March 4, 2020	17:16:05	42	42
Wednesday, March 4, 2020	17:16:06	41	41
Wednesday, March 4, 2020	17:16:07	41	41
Wednesday, March 4, 2020	17:16:08	40	40
Wednesday, March 4, 2020	17:16:09	40	40
Wednesday, March 4, 2020	17:16:10	41	41
Wednesday, March 4, 2020	17:16:11	42	42
Wednesday, March 4, 2020	17:16:12	42	42
Wednesday, March 4, 2020	17:16:13	42	42
Wednesday, March 4, 2020	17:16:14	42	42
Wednesday, March 4, 2020	17:16:15	41	41
Wednesday, March 4, 2020	17:16:16	42	42
Wednesday, March 4, 2020	17:16:17	42	42
Wednesday, March 4, 2020	17:16:18	41	41
Wednesday, March 4, 2020	17:16:19	41	41
Wednesday, March 4, 2020	17:16:20	42	42
Wednesday, March 4, 2020	17:16:21	41	41
Wednesday, March 4, 2020	17:16:22	42	42
Wednesday, March 4, 2020	17:16:23	42	42
Wednesday, March 4, 2020	17:16:24	43	43
Wednesday, March 4, 2020	17:16:25	42	42
Wednesday, March 4, 2020	17:16:26	43	43
Wednesday, March 4, 2020	17:16:27	43	43
Wednesday, March 4, 2020	17:16:28	43	43
Wednesday, March 4, 2020	17:16:29	43	43
Wednesday, March 4, 2020	17:16:30	43	43
Wednesday, March 4, 2020	17:16:31	43	43
Wednesday, March 4, 2020	17:16:32	44	44
Wednesday, March 4, 2020	17:16:33	43	43
Wednesday, March 4, 2020	17:16:34	42	42
Wednesday, March 4, 2020	17:16:35	43	43
Wednesday, March 4, 2020	17:16:36	42	42
Wednesday, March 4, 2020	17:16:37	41	41
Wednesday, March 4, 2020	17:16:38	41	41
Wednesday, March 4, 2020	17:16:39	41	41
Wednesday, March 4, 2020	17:16:40	42	42
Wednesday, March 4, 2020	17:16:41	42	42
Wednesday, March 4, 2020	17:16:42	41	41
Wednesday, March 4, 2020	17:16:43	40	40
Wednesday, March 4, 2020	17:16:44	40	40
Wednesday, March 4, 2020	17:16:45	40	40
Wednesday, March 4, 2020	17:16:46	40	40
Wednesday, March 4, 2020	17:16:47	40	40

Table D-14: Location 6 - Adjusted Evaluation Period - March 4, 2020 17:10

Date	Start Time	1-Second Leq (dBA)	1-Second Leq's Included in Adjusted 10-Minute Leq (dBA)
Wednesday, March 4, 2020	17:16:48	40	40
Wednesday, March 4, 2020	17:16:49	45	45
Wednesday, March 4, 2020	17:16:50	44	44
Wednesday, March 4, 2020	17:16:51	41	41
Wednesday, March 4, 2020	17:16:52	41	41
Wednesday, March 4, 2020	17:16:53	41	41
Wednesday, March 4, 2020	17:16:54	41	41
Wednesday, March 4, 2020	17:16:55	41	41
Wednesday, March 4, 2020	17:16:56	41	41
Wednesday, March 4, 2020	17:16:57	41	41
Wednesday, March 4, 2020	17:16:58	41	41
Wednesday, March 4, 2020	17:16:59	42	42
Wednesday, March 4, 2020	17:17:00	41	41
Wednesday, March 4, 2020	17:17:01	41	41
Wednesday, March 4, 2020	17:17:02	41	41
Wednesday, March 4, 2020	17:17:03	43	43
Wednesday, March 4, 2020	17:17:04	44	44
Wednesday, March 4, 2020	17:17:05	46	46
Wednesday, March 4, 2020	17:17:06	44	44
Wednesday, March 4, 2020	17:17:07	42	42
Wednesday, March 4, 2020	17:17:08	41	41
Wednesday, March 4, 2020	17:17:09	44	44
Wednesday, March 4, 2020	17:17:10	44	44
Wednesday, March 4, 2020	17:17:11	41	41
Wednesday, March 4, 2020	17:17:12	40	40
Wednesday, March 4, 2020	17:17:13	40	40
Wednesday, March 4, 2020	17:17:14	41	41
Wednesday, March 4, 2020	17:17:15	41	41
Wednesday, March 4, 2020	17:17:16	42	42
Wednesday, March 4, 2020	17:17:17	42	42
Wednesday, March 4, 2020	17:17:18	41	41
Wednesday, March 4, 2020	17:17:19	42	42
Wednesday, March 4, 2020	17:17:20	41	41
Wednesday, March 4, 2020	17:17:21	41	41
Wednesday, March 4, 2020	17:17:22	40	40
Wednesday, March 4, 2020	17:17:23	40	40
Wednesday, March 4, 2020	17:17:24	40	40
Wednesday, March 4, 2020	17:17:25	39	39
Wednesday, March 4, 2020	17:17:26	40	40
Wednesday, March 4, 2020	17:17:27	41	41
Wednesday, March 4, 2020	17:17:28	42	42
Wednesday, March 4, 2020	17:17:29	41	41
Wednesday, March 4, 2020	17:17:30	40	40
Wednesday, March 4, 2020	17:17:31	41	41
Wednesday, March 4, 2020	17:17:32	41	41
Wednesday, March 4, 2020	17:17:33	41	41
Wednesday, March 4, 2020	17:17:34	41	41
Wednesday, March 4, 2020	17:17:35	42	42
Wednesday, March 4, 2020	17:17:36	40	40
Wednesday, March 4, 2020	17:17:37	40	40
Wednesday, March 4, 2020	17:17:38	40	40
Wednesday, March 4, 2020	17:17:39	41	41
Wednesday, March 4, 2020	17:17:40	40	40
Wednesday, March 4, 2020	17:17:41	40	40
Wednesday, March 4, 2020	17:17:42	41	41
Wednesday, March 4, 2020	17:17:43	42	42
Wednesday, March 4, 2020	17:17:44	42	42
Wednesday, March 4, 2020	17:17:45	42	42
Wednesday, March 4, 2020	17:17:46	42	42
Wednesday, March 4, 2020	17:17:47	41	41
Wednesday, March 4, 2020	17:17:48	41	41
Wednesday, March 4, 2020	17:17:49	41	41
Wednesday, March 4, 2020	17:17:50	42	42
Wednesday, March 4, 2020	17:17:51	43	43
Wednesday, March 4, 2020	17:17:52	41	41
Wednesday, March 4, 2020	17:17:53	42	42
Wednesday, March 4, 2020	17:17:54	42	42
Wednesday, March 4, 2020	17:17:55	42	42

Table D-14: Location 6 - Adjusted Evaluation Period - March 4, 2020 17:10

Date	Start Time	1-Second Leq (dBA)	1-Second Leq's Included in Adjusted 10-Minute Leq (dBA)
Wednesday, March 4, 2020	17:17:56	41	41
Wednesday, March 4, 2020	17:17:57	41	41
Wednesday, March 4, 2020	17:17:58	41	41
Wednesday, March 4, 2020	17:17:59	41	41
Wednesday, March 4, 2020	17:18:00	41	41
Wednesday, March 4, 2020	17:18:01	40	40
Wednesday, March 4, 2020	17:18:02	40	40
Wednesday, March 4, 2020	17:18:03	40	40
Wednesday, March 4, 2020	17:18:04	40	40
Wednesday, March 4, 2020	17:18:05	40	40
Wednesday, March 4, 2020	17:18:06	40	40
Wednesday, March 4, 2020	17:18:07	40	40
Wednesday, March 4, 2020	17:18:08	40	40
Wednesday, March 4, 2020	17:18:09	40	40
Wednesday, March 4, 2020	17:18:10	40	40
Wednesday, March 4, 2020	17:18:11	40	40
Wednesday, March 4, 2020	17:18:12	40	40
Wednesday, March 4, 2020	17:18:13	40	40
Wednesday, March 4, 2020	17:18:14	40	40
Wednesday, March 4, 2020	17:18:15	40	40
Wednesday, March 4, 2020	17:18:16	41	41
Wednesday, March 4, 2020	17:18:17	40	40
Wednesday, March 4, 2020	17:18:18	40	40
Wednesday, March 4, 2020	17:18:19	41	41
Wednesday, March 4, 2020	17:18:20	41	41
Wednesday, March 4, 2020	17:18:21	40	40
Wednesday, March 4, 2020	17:18:22	40	40
Wednesday, March 4, 2020	17:18:23	40	40
Wednesday, March 4, 2020	17:18:24	40	40
Wednesday, March 4, 2020	17:18:25	40	40
Wednesday, March 4, 2020	17:18:26	41	41
Wednesday, March 4, 2020	17:18:27	41	41
Wednesday, March 4, 2020	17:18:28	40	40
Wednesday, March 4, 2020	17:18:29	40	40
Wednesday, March 4, 2020	17:18:30	40	40
Wednesday, March 4, 2020	17:18:31	40	40
Wednesday, March 4, 2020	17:18:32	42	42
Wednesday, March 4, 2020	17:18:33	41	41
Wednesday, March 4, 2020	17:18:34	40	40
Wednesday, March 4, 2020	17:18:35	40	40
Wednesday, March 4, 2020	17:18:36	40	40
Wednesday, March 4, 2020	17:18:37	40	40
Wednesday, March 4, 2020	17:18:38	40	40
Wednesday, March 4, 2020	17:18:39	41	41
Wednesday, March 4, 2020	17:18:40	41	41
Wednesday, March 4, 2020	17:18:41	42	42
Wednesday, March 4, 2020	17:18:42	41	41
Wednesday, March 4, 2020	17:18:43	41	41
Wednesday, March 4, 2020	17:18:44	40	40
Wednesday, March 4, 2020	17:18:45	41	41
Wednesday, March 4, 2020	17:18:46	41	41
Wednesday, March 4, 2020	17:18:47	41	41
Wednesday, March 4, 2020	17:18:48	41	41
Wednesday, March 4, 2020	17:18:49	40	40
Wednesday, March 4, 2020	17:18:50	42	42
Wednesday, March 4, 2020	17:18:51	40	40
Wednesday, March 4, 2020	17:18:52	40	40
Wednesday, March 4, 2020	17:18:53	39	39
Wednesday, March 4, 2020	17:18:54	40	40
Wednesday, March 4, 2020	17:18:55	40	40
Wednesday, March 4, 2020	17:18:56	40	40
Wednesday, March 4, 2020	17:18:57	40	40
Wednesday, March 4, 2020	17:18:58	40	40
Wednesday, March 4, 2020	17:18:59	39	39
Wednesday, March 4, 2020	17:19:00	40	40
Wednesday, March 4, 2020	17:19:01	41	41
Wednesday, March 4, 2020	17:19:02	40	40
Wednesday, March 4, 2020	17:19:03	40	40

Table D-14: Location 6 - Adjusted Evaluation Period - March 4, 2020 17:10

Date	Start Time	1-Second Leq (dBA)	1-Second Leq's Included in Adjusted 10-Minute Leq (dBA)
Wednesday, March 4, 2020	17:19:04	40	40
Wednesday, March 4, 2020	17:19:05	40	40
Wednesday, March 4, 2020	17:19:06	41	41
Wednesday, March 4, 2020	17:19:07	40	40
Wednesday, March 4, 2020	17:19:08	40	40
Wednesday, March 4, 2020	17:19:09	41	41
Wednesday, March 4, 2020	17:19:10	41	41
Wednesday, March 4, 2020	17:19:11	40	40
Wednesday, March 4, 2020	17:19:12	40	40
Wednesday, March 4, 2020	17:19:13	40	40
Wednesday, March 4, 2020	17:19:14	40	40
Wednesday, March 4, 2020	17:19:15	41	41
Wednesday, March 4, 2020	17:19:16	41	41
Wednesday, March 4, 2020	17:19:17	42	42
Wednesday, March 4, 2020	17:19:18	41	41
Wednesday, March 4, 2020	17:19:19	41	41
Wednesday, March 4, 2020	17:19:20	41	41
Wednesday, March 4, 2020	17:19:21	41	41
Wednesday, March 4, 2020	17:19:22	41	41
Wednesday, March 4, 2020	17:19:23	40	40
Wednesday, March 4, 2020	17:19:24	40	40
Wednesday, March 4, 2020	17:19:25	40	40
Wednesday, March 4, 2020	17:19:26	40	40
Wednesday, March 4, 2020	17:19:27	40	40
Wednesday, March 4, 2020	17:19:28	40	40
Wednesday, March 4, 2020	17:19:29	39	39
Wednesday, March 4, 2020	17:19:30	40	40
Wednesday, March 4, 2020	17:19:31	40	40
Wednesday, March 4, 2020	17:19:32	41	41
Wednesday, March 4, 2020	17:19:33	40	40
Wednesday, March 4, 2020	17:19:34	40	40
Wednesday, March 4, 2020	17:19:35	40	40
Wednesday, March 4, 2020	17:19:36	40	40
Wednesday, March 4, 2020	17:19:37	41	41
Wednesday, March 4, 2020	17:19:38	40	40
Wednesday, March 4, 2020	17:19:39	40	40
Wednesday, March 4, 2020	17:19:40	41	41
Wednesday, March 4, 2020	17:19:41	41	41
Wednesday, March 4, 2020	17:19:42	41	41
Wednesday, March 4, 2020	17:19:43	40	40
Wednesday, March 4, 2020	17:19:44	40	40
Wednesday, March 4, 2020	17:19:45	40	40
Wednesday, March 4, 2020	17:19:46	40	40
Wednesday, March 4, 2020	17:19:47	40	40
Wednesday, March 4, 2020	17:19:48	40	40
Wednesday, March 4, 2020	17:19:49	40	40
Wednesday, March 4, 2020	17:19:50	40	40
Wednesday, March 4, 2020	17:19:51	40	40
Wednesday, March 4, 2020	17:19:52	40	40
Wednesday, March 4, 2020	17:19:53	40	40
Wednesday, March 4, 2020	17:19:54	41	41
Wednesday, March 4, 2020	17:19:55	42	42
Wednesday, March 4, 2020	17:19:56	42	42
Wednesday, March 4, 2020	17:19:57	41	41
Wednesday, March 4, 2020	17:19:58	40	40
Wednesday, March 4, 2020	17:19:59	40	40

Table D-15: Location 6 - Adjusted Evaluation Period - March 4, 2020 17:20

Date	Start Time	1-Second Leq (dBA)	1-Second Leq's Included in Adjusted 10-Minute Leq (dBA)
Wednesday, March 4, 2020	17:20:00	41	41
Wednesday, March 4, 2020	17:20:01	41	41
Wednesday, March 4, 2020	17:20:02	41	41
Wednesday, March 4, 2020	17:20:03	41	41
Wednesday, March 4, 2020	17:20:04	41	41
Wednesday, March 4, 2020	17:20:05	41	41
Wednesday, March 4, 2020	17:20:06	41	41
Wednesday, March 4, 2020	17:20:07	41	41
Wednesday, March 4, 2020	17:20:08	41	41
Wednesday, March 4, 2020	17:20:09	41	41
Wednesday, March 4, 2020	17:20:10	41	41
Wednesday, March 4, 2020	17:20:11	41	41
Wednesday, March 4, 2020	17:20:12	41	41
Wednesday, March 4, 2020	17:20:13	42	42
Wednesday, March 4, 2020	17:20:14	43	43
Wednesday, March 4, 2020	17:20:15	45	45
Wednesday, March 4, 2020	17:20:16	43	43
Wednesday, March 4, 2020	17:20:17	42	42
Wednesday, March 4, 2020	17:20:18	42	42
Wednesday, March 4, 2020	17:20:19	42	42
Wednesday, March 4, 2020	17:20:20	41	41
Wednesday, March 4, 2020	17:20:21	40	40
Wednesday, March 4, 2020	17:20:22	40	40
Wednesday, March 4, 2020	17:20:23	40	40
Wednesday, March 4, 2020	17:20:24	40	40
Wednesday, March 4, 2020	17:20:25	40	40
Wednesday, March 4, 2020	17:20:26	40	40
Wednesday, March 4, 2020	17:20:27	40	40
Wednesday, March 4, 2020	17:20:28	40	40
Wednesday, March 4, 2020	17:20:29	40	40
Wednesday, March 4, 2020	17:20:30	40	40
Wednesday, March 4, 2020	17:20:31	40	40
Wednesday, March 4, 2020	17:20:32	40	40
Wednesday, March 4, 2020	17:20:33	40	40
Wednesday, March 4, 2020	17:20:34	41	41
Wednesday, March 4, 2020	17:20:35	42	42
Wednesday, March 4, 2020	17:20:36	41	41
Wednesday, March 4, 2020	17:20:37	41	41
Wednesday, March 4, 2020	17:20:38	41	41
Wednesday, March 4, 2020	17:20:39	41	41
Wednesday, March 4, 2020	17:20:40	41	41
Wednesday, March 4, 2020	17:20:41	40	40
Wednesday, March 4, 2020	17:20:42	41	41
Wednesday, March 4, 2020	17:20:43	41	41
Wednesday, March 4, 2020	17:20:44	41	41
Wednesday, March 4, 2020	17:20:45	41	41
Wednesday, March 4, 2020	17:20:46	41	41
Wednesday, March 4, 2020	17:20:47	42	42
Wednesday, March 4, 2020	17:20:48	41	41
Wednesday, March 4, 2020	17:20:49	42	42
Wednesday, March 4, 2020	17:20:50	41	41
Wednesday, March 4, 2020	17:20:51	41	41
Wednesday, March 4, 2020	17:20:52	41	41
Wednesday, March 4, 2020	17:20:53	41	41
Wednesday, March 4, 2020	17:20:54	41	41
Wednesday, March 4, 2020	17:20:55	41	41
Wednesday, March 4, 2020	17:20:56	41	41
Wednesday, March 4, 2020	17:20:57	41	41
Wednesday, March 4, 2020	17:20:58	40	40
Wednesday, March 4, 2020	17:20:59	40	40
Wednesday, March 4, 2020	17:21:00	41	41
Wednesday, March 4, 2020	17:21:01	41	41
Wednesday, March 4, 2020	17:21:02	41	41
Wednesday, March 4, 2020	17:21:03	41	41
Wednesday, March 4, 2020	17:21:04	41	41
Wednesday, March 4, 2020	17:21:05	41	41
Wednesday, March 4, 2020	17:21:06	41	41
Wednesday, March 4, 2020	17:21:07	41	41

Table D-15: Location 6 - Adjusted Evaluation Period - March 4, 2020 17:20

Date	Start Time	1-Second Leq (dBA)	1-Second Leq's Included in Adjusted 10-Minute Leq (dBA)
Wednesday, March 4, 2020	17:21:08	41	41
Wednesday, March 4, 2020	17:21:09	40	40
Wednesday, March 4, 2020	17:21:10	40	40
Wednesday, March 4, 2020	17:21:11	40	40
Wednesday, March 4, 2020	17:21:12	41	41
Wednesday, March 4, 2020	17:21:13	40	40
Wednesday, March 4, 2020	17:21:14	40	40
Wednesday, March 4, 2020	17:21:15	40	40
Wednesday, March 4, 2020	17:21:16	40	40
Wednesday, March 4, 2020	17:21:17	41	41
Wednesday, March 4, 2020	17:21:18	41	41
Wednesday, March 4, 2020	17:21:19	40	40
Wednesday, March 4, 2020	17:21:20	41	41
Wednesday, March 4, 2020	17:21:21	40	40
Wednesday, March 4, 2020	17:21:22	40	40
Wednesday, March 4, 2020	17:21:23	41	41
Wednesday, March 4, 2020	17:21:24	41	41
Wednesday, March 4, 2020	17:21:25	41	41
Wednesday, March 4, 2020	17:21:26	40	40
Wednesday, March 4, 2020	17:21:27	41	41
Wednesday, March 4, 2020	17:21:28	41	41
Wednesday, March 4, 2020	17:21:29	41	41
Wednesday, March 4, 2020	17:21:30	41	41
Wednesday, March 4, 2020	17:21:31	41	41
Wednesday, March 4, 2020	17:21:32	42	42
Wednesday, March 4, 2020	17:21:33	42	42
Wednesday, March 4, 2020	17:21:34	42	42
Wednesday, March 4, 2020	17:21:35	41	41
Wednesday, March 4, 2020	17:21:36	41	41
Wednesday, March 4, 2020	17:21:37	41	41
Wednesday, March 4, 2020	17:21:38	41	41
Wednesday, March 4, 2020	17:21:39	40	40
Wednesday, March 4, 2020	17:21:40	40	40
Wednesday, March 4, 2020	17:21:41	40	40
Wednesday, March 4, 2020	17:21:42	40	40
Wednesday, March 4, 2020	17:21:43	40	40
Wednesday, March 4, 2020	17:21:44	40	40
Wednesday, March 4, 2020	17:21:45	40	40
Wednesday, March 4, 2020	17:21:46	41	41
Wednesday, March 4, 2020	17:21:47	40	40
Wednesday, March 4, 2020	17:21:48	40	40
Wednesday, March 4, 2020	17:21:49	40	40
Wednesday, March 4, 2020	17:21:50	41	41
Wednesday, March 4, 2020	17:21:51	41	41
Wednesday, March 4, 2020	17:21:52	41	41
Wednesday, March 4, 2020	17:21:53	41	41
Wednesday, March 4, 2020	17:21:54	41	41
Wednesday, March 4, 2020	17:21:55	41	41
Wednesday, March 4, 2020	17:21:56	41	41
Wednesday, March 4, 2020	17:21:57	40	40
Wednesday, March 4, 2020	17:21:58	40	40
Wednesday, March 4, 2020	17:21:59	40	40
Wednesday, March 4, 2020	17:22:00	40	40
Wednesday, March 4, 2020	17:22:01	40	40
Wednesday, March 4, 2020	17:22:02	40	40
Wednesday, March 4, 2020	17:22:03	40	40
Wednesday, March 4, 2020	17:22:04	41	41
Wednesday, March 4, 2020	17:22:05	41	41
Wednesday, March 4, 2020	17:22:06	41	41
Wednesday, March 4, 2020	17:22:07	41	41
Wednesday, March 4, 2020	17:22:08	41	41
Wednesday, March 4, 2020	17:22:09	41	41
Wednesday, March 4, 2020	17:22:10	41	41
Wednesday, March 4, 2020	17:22:11	42	42
Wednesday, March 4, 2020	17:22:12	42	42
Wednesday, March 4, 2020	17:22:13	41	41
Wednesday, March 4, 2020	17:22:14	41	41
Wednesday, March 4, 2020	17:22:15	40	40

Table D-15: Location 6 - Adjusted Evaluation Period - March 4, 2020 17:20

Date	Start Time	1-Second Leq (dBA)	1-Second Leq's Included in Adjusted 10-Minute Leq (dBA)
Wednesday, March 4, 2020	17:22:16	44	44
Wednesday, March 4, 2020	17:22:17	40	40
Wednesday, March 4, 2020	17:22:18	40	40
Wednesday, March 4, 2020	17:22:19	40	40
Wednesday, March 4, 2020	17:22:20	41	41
Wednesday, March 4, 2020	17:22:21	41	41
Wednesday, March 4, 2020	17:22:22	42	42
Wednesday, March 4, 2020	17:22:23	41	41
Wednesday, March 4, 2020	17:22:24	41	41
Wednesday, March 4, 2020	17:22:25	42	42
Wednesday, March 4, 2020	17:22:26	41	41
Wednesday, March 4, 2020	17:22:27	41	41
Wednesday, March 4, 2020	17:22:28	41	41
Wednesday, March 4, 2020	17:22:29	41	41
Wednesday, March 4, 2020	17:22:30	41	41
Wednesday, March 4, 2020	17:22:31	41	41
Wednesday, March 4, 2020	17:22:32	41	41
Wednesday, March 4, 2020	17:22:33	41	41
Wednesday, March 4, 2020	17:22:34	41	41
Wednesday, March 4, 2020	17:22:35	41	41
Wednesday, March 4, 2020	17:22:36	41	41
Wednesday, March 4, 2020	17:22:37	41	41
Wednesday, March 4, 2020	17:22:38	41	41
Wednesday, March 4, 2020	17:22:39	42	42
Wednesday, March 4, 2020	17:22:40	41	41
Wednesday, March 4, 2020	17:22:41	41	41
Wednesday, March 4, 2020	17:22:42	40	40
Wednesday, March 4, 2020	17:22:43	41	41
Wednesday, March 4, 2020	17:22:44	41	41
Wednesday, March 4, 2020	17:22:45	41	41
Wednesday, March 4, 2020	17:22:46	41	41
Wednesday, March 4, 2020	17:22:47	41	41
Wednesday, March 4, 2020	17:22:48	41	41
Wednesday, March 4, 2020	17:22:49	42	42
Wednesday, March 4, 2020	17:22:50	41	41
Wednesday, March 4, 2020	17:22:51	41	41
Wednesday, March 4, 2020	17:22:52	41	41
Wednesday, March 4, 2020	17:22:53	41	41
Wednesday, March 4, 2020	17:22:54	41	41
Wednesday, March 4, 2020	17:22:55	40	40
Wednesday, March 4, 2020	17:22:56	40	40
Wednesday, March 4, 2020	17:22:57	40	40
Wednesday, March 4, 2020	17:22:58	40	40
Wednesday, March 4, 2020	17:22:59	41	41
Wednesday, March 4, 2020	17:23:00	41	41
Wednesday, March 4, 2020	17:23:01	41	41
Wednesday, March 4, 2020	17:23:02	41	41
Wednesday, March 4, 2020	17:23:03	42	
Wednesday, March 4, 2020	17:23:04	42	
Wednesday, March 4, 2020	17:23:05	44	
Wednesday, March 4, 2020	17:23:06	45	
Wednesday, March 4, 2020	17:23:07	44	
Wednesday, March 4, 2020	17:23:08	47	
Wednesday, March 4, 2020	17:23:09	48	
Wednesday, March 4, 2020	17:23:10	44	
Wednesday, March 4, 2020	17:23:11	43	
Wednesday, March 4, 2020	17:23:12	46	
Wednesday, March 4, 2020	17:23:13	47	
Wednesday, March 4, 2020	17:23:14	53	
Wednesday, March 4, 2020	17:23:15	55	
Wednesday, March 4, 2020	17:23:16	54	
Wednesday, March 4, 2020	17:23:17	52	
Wednesday, March 4, 2020	17:23:18	51	
Wednesday, March 4, 2020	17:23:19	53	
Wednesday, March 4, 2020	17:23:20	53	
Wednesday, March 4, 2020	17:23:21	52	
Wednesday, March 4, 2020	17:23:22	53	
Wednesday, March 4, 2020	17:23:23	53	

Table D-15: Location 6 - Adjusted Evaluation Period - March 4, 2020 17:20

Date	Start Time	1-Second Leq (dBA)	1-Second Leq's Included in Adjusted 10-Minute Leq (dBA)
Wednesday, March 4, 2020	17:23:24	52	
Wednesday, March 4, 2020	17:23:25	56	
Wednesday, March 4, 2020	17:23:26	60	
Wednesday, March 4, 2020	17:23:27	64	
Wednesday, March 4, 2020	17:23:28	68	
Wednesday, March 4, 2020	17:23:29	67	
Wednesday, March 4, 2020	17:23:30	61	
Wednesday, March 4, 2020	17:23:31	55	
Wednesday, March 4, 2020	17:23:32	54	
Wednesday, March 4, 2020	17:23:33	53	
Wednesday, March 4, 2020	17:23:34	51	
Wednesday, March 4, 2020	17:23:35	49	
Wednesday, March 4, 2020	17:23:36	52	
Wednesday, March 4, 2020	17:23:37	48	
Wednesday, March 4, 2020	17:23:38	48	
Wednesday, March 4, 2020	17:23:39	48	
Wednesday, March 4, 2020	17:23:40	45	
Wednesday, March 4, 2020	17:23:41	44	
Wednesday, March 4, 2020	17:23:42	44	
Wednesday, March 4, 2020	17:23:43	46	
Wednesday, March 4, 2020	17:23:44	43	
Wednesday, March 4, 2020	17:23:45	44	
Wednesday, March 4, 2020	17:23:46	42	
Wednesday, March 4, 2020	17:23:47	43	
Wednesday, March 4, 2020	17:23:48	42	
Wednesday, March 4, 2020	17:23:49	41	41
Wednesday, March 4, 2020	17:23:50	43	43
Wednesday, March 4, 2020	17:23:51	41	41
Wednesday, March 4, 2020	17:23:52	40	40
Wednesday, March 4, 2020	17:23:53	41	41
Wednesday, March 4, 2020	17:23:54	42	42
Wednesday, March 4, 2020	17:23:55	46	46
Wednesday, March 4, 2020	17:23:56	43	43
Wednesday, March 4, 2020	17:23:57	41	41
Wednesday, March 4, 2020	17:23:58	40	40
Wednesday, March 4, 2020	17:23:59	40	40
Wednesday, March 4, 2020	17:24:00	40	40
Wednesday, March 4, 2020	17:24:01	41	41
Wednesday, March 4, 2020	17:24:02	41	41
Wednesday, March 4, 2020	17:24:03	41	41
Wednesday, March 4, 2020	17:24:04	41	41
Wednesday, March 4, 2020	17:24:05	40	40
Wednesday, March 4, 2020	17:24:06	40	40
Wednesday, March 4, 2020	17:24:07	46	46
Wednesday, March 4, 2020	17:24:08	40	40
Wednesday, March 4, 2020	17:24:09	40	40
Wednesday, March 4, 2020	17:24:10	40	40
Wednesday, March 4, 2020	17:24:11	40	40
Wednesday, March 4, 2020	17:24:12	40	40
Wednesday, March 4, 2020	17:24:13	39	39
Wednesday, March 4, 2020	17:24:14	39	39
Wednesday, March 4, 2020	17:24:15	39	39
Wednesday, March 4, 2020	17:24:16	39	39
Wednesday, March 4, 2020	17:24:17	39	39
Wednesday, March 4, 2020	17:24:18	40	40
Wednesday, March 4, 2020	17:24:19	40	40
Wednesday, March 4, 2020	17:24:20	39	39
Wednesday, March 4, 2020	17:24:21	40	40
Wednesday, March 4, 2020	17:24:22	40	40
Wednesday, March 4, 2020	17:24:23	40	40
Wednesday, March 4, 2020	17:24:24	40	40
Wednesday, March 4, 2020	17:24:25	41	41
Wednesday, March 4, 2020	17:24:26	40	40
Wednesday, March 4, 2020	17:24:27	40	40
Wednesday, March 4, 2020	17:24:28	39	39
Wednesday, March 4, 2020	17:24:29	38	38
Wednesday, March 4, 2020	17:24:30	38	38
Wednesday, March 4, 2020	17:24:31	38	38

Table D-15: Location 6 - Adjusted Evaluation Period - March 4, 2020 17:20

Date	Start Time	1-Second Leq (dBA)	1-Second Leq's Included in Adjusted 10-Minute Leq (dBA)
Wednesday, March 4, 2020	17:24:32	39	39
Wednesday, March 4, 2020	17:24:33	39	39
Wednesday, March 4, 2020	17:24:34	39	39
Wednesday, March 4, 2020	17:24:35	39	39
Wednesday, March 4, 2020	17:24:36	39	39
Wednesday, March 4, 2020	17:24:37	39	39
Wednesday, March 4, 2020	17:24:38	39	39
Wednesday, March 4, 2020	17:24:39	40	40
Wednesday, March 4, 2020	17:24:40	40	40
Wednesday, March 4, 2020	17:24:41	40	40
Wednesday, March 4, 2020	17:24:42	40	40
Wednesday, March 4, 2020	17:24:43	40	40
Wednesday, March 4, 2020	17:24:44	40	40
Wednesday, March 4, 2020	17:24:45	41	41
Wednesday, March 4, 2020	17:24:46	40	40
Wednesday, March 4, 2020	17:24:47	42	42
Wednesday, March 4, 2020	17:24:48	41	41
Wednesday, March 4, 2020	17:24:49	43	43
Wednesday, March 4, 2020	17:24:50	41	41
Wednesday, March 4, 2020	17:24:51	41	41
Wednesday, March 4, 2020	17:24:52	41	41
Wednesday, March 4, 2020	17:24:53	40	40
Wednesday, March 4, 2020	17:24:54	40	40
Wednesday, March 4, 2020	17:24:55	41	41
Wednesday, March 4, 2020	17:24:56	41	41
Wednesday, March 4, 2020	17:24:57	41	41
Wednesday, March 4, 2020	17:24:58	40	40
Wednesday, March 4, 2020	17:24:59	39	39
Wednesday, March 4, 2020	17:25:00	39	39
Wednesday, March 4, 2020	17:25:01	39	39
Wednesday, March 4, 2020	17:25:02	39	39
Wednesday, March 4, 2020	17:25:03	39	39
Wednesday, March 4, 2020	17:25:04	39	39
Wednesday, March 4, 2020	17:25:05	39	39
Wednesday, March 4, 2020	17:25:06	39	39
Wednesday, March 4, 2020	17:25:07	39	39
Wednesday, March 4, 2020	17:25:08	39	39
Wednesday, March 4, 2020	17:25:09	39	39
Wednesday, March 4, 2020	17:25:10	40	40
Wednesday, March 4, 2020	17:25:11	40	40
Wednesday, March 4, 2020	17:25:12	40	40
Wednesday, March 4, 2020	17:25:13	41	41
Wednesday, March 4, 2020	17:25:14	41	41
Wednesday, March 4, 2020	17:25:15	41	41
Wednesday, March 4, 2020	17:25:16	41	41
Wednesday, March 4, 2020	17:25:17	42	42
Wednesday, March 4, 2020	17:25:18	42	42
Wednesday, March 4, 2020	17:25:19	41	41
Wednesday, March 4, 2020	17:25:20	40	40
Wednesday, March 4, 2020	17:25:21	40	40
Wednesday, March 4, 2020	17:25:22	40	40
Wednesday, March 4, 2020	17:25:23	40	40
Wednesday, March 4, 2020	17:25:24	40	40
Wednesday, March 4, 2020	17:25:25	40	40
Wednesday, March 4, 2020	17:25:26	39	39
Wednesday, March 4, 2020	17:25:27	40	40
Wednesday, March 4, 2020	17:25:28	39	39
Wednesday, March 4, 2020	17:25:29	39	39
Wednesday, March 4, 2020	17:25:30	39	39
Wednesday, March 4, 2020	17:25:31	39	39
Wednesday, March 4, 2020	17:25:32	40	40
Wednesday, March 4, 2020	17:25:33	40	40
Wednesday, March 4, 2020	17:25:34	40	40
Wednesday, March 4, 2020	17:25:35	40	40
Wednesday, March 4, 2020	17:25:36	40	40
Wednesday, March 4, 2020	17:25:37	40	40
Wednesday, March 4, 2020	17:25:38	40	40
Wednesday, March 4, 2020	17:25:39	40	40

Table D-15: Location 6 - Adjusted Evaluation Period - March 4, 2020 17:20

Date	Start Time	1-Second Leq (dBA)	1-Second Leq's Included in Adjusted 10-Minute Leq (dBA)
Wednesday, March 4, 2020	17:25:40	41	41
Wednesday, March 4, 2020	17:25:41	41	41
Wednesday, March 4, 2020	17:25:42	41	41
Wednesday, March 4, 2020	17:25:43	40	40
Wednesday, March 4, 2020	17:25:44	41	41
Wednesday, March 4, 2020	17:25:45	41	41
Wednesday, March 4, 2020	17:25:46	41	41
Wednesday, March 4, 2020	17:25:47	40	40
Wednesday, March 4, 2020	17:25:48	39	39
Wednesday, March 4, 2020	17:25:49	40	40
Wednesday, March 4, 2020	17:25:50	40	40
Wednesday, March 4, 2020	17:25:51	40	40
Wednesday, March 4, 2020	17:25:52	40	40
Wednesday, March 4, 2020	17:25:53	44	44
Wednesday, March 4, 2020	17:25:54	40	40
Wednesday, March 4, 2020	17:25:55	39	39
Wednesday, March 4, 2020	17:25:56	39	39
Wednesday, March 4, 2020	17:25:57	40	40
Wednesday, March 4, 2020	17:25:58	39	39
Wednesday, March 4, 2020	17:25:59	39	39
Wednesday, March 4, 2020	17:26:00	39	39
Wednesday, March 4, 2020	17:26:01	40	40
Wednesday, March 4, 2020	17:26:02	40	40
Wednesday, March 4, 2020	17:26:03	40	40
Wednesday, March 4, 2020	17:26:04	40	40
Wednesday, March 4, 2020	17:26:05	40	40
Wednesday, March 4, 2020	17:26:06	40	40
Wednesday, March 4, 2020	17:26:07	40	40
Wednesday, March 4, 2020	17:26:08	40	40
Wednesday, March 4, 2020	17:26:09	40	40
Wednesday, March 4, 2020	17:26:10	40	40
Wednesday, March 4, 2020	17:26:11	40	40
Wednesday, March 4, 2020	17:26:12	40	40
Wednesday, March 4, 2020	17:26:13	40	40
Wednesday, March 4, 2020	17:26:14	41	41
Wednesday, March 4, 2020	17:26:15	40	40
Wednesday, March 4, 2020	17:26:16	40	40
Wednesday, March 4, 2020	17:26:17	40	40
Wednesday, March 4, 2020	17:26:18	40	40
Wednesday, March 4, 2020	17:26:19	41	41
Wednesday, March 4, 2020	17:26:20	41	41
Wednesday, March 4, 2020	17:26:21	41	41
Wednesday, March 4, 2020	17:26:22	41	41
Wednesday, March 4, 2020	17:26:23	41	41
Wednesday, March 4, 2020	17:26:24	42	42
Wednesday, March 4, 2020	17:26:25	42	42
Wednesday, March 4, 2020	17:26:26	42	42
Wednesday, March 4, 2020	17:26:27	41	41
Wednesday, March 4, 2020	17:26:28	42	42
Wednesday, March 4, 2020	17:26:29	41	41
Wednesday, March 4, 2020	17:26:30	41	41
Wednesday, March 4, 2020	17:26:31	40	40
Wednesday, March 4, 2020	17:26:32	41	41
Wednesday, March 4, 2020	17:26:33	41	41
Wednesday, March 4, 2020	17:26:34	41	41
Wednesday, March 4, 2020	17:26:35	41	41
Wednesday, March 4, 2020	17:26:36	41	41
Wednesday, March 4, 2020	17:26:37	41	41
Wednesday, March 4, 2020	17:26:38	41	41
Wednesday, March 4, 2020	17:26:39	41	41
Wednesday, March 4, 2020	17:26:40	42	42
Wednesday, March 4, 2020	17:26:41	41	41
Wednesday, March 4, 2020	17:26:42	47	47
Wednesday, March 4, 2020	17:26:43	42	42
Wednesday, March 4, 2020	17:26:44	43	43
Wednesday, March 4, 2020	17:26:45	42	42
Wednesday, March 4, 2020	17:26:46	43	43
Wednesday, March 4, 2020	17:26:47	44	44

Table D-15: Location 6 - Adjusted Evaluation Period - March 4, 2020 17:20

Date	Start Time	1-Second Leq (dBA)	1-Second Leq's Included in Adjusted 10-Minute Leq (dBA)
Wednesday, March 4, 2020	17:26:48	43	43
Wednesday, March 4, 2020	17:26:49	43	43
Wednesday, March 4, 2020	17:26:50	42	42
Wednesday, March 4, 2020	17:26:51	41	41
Wednesday, March 4, 2020	17:26:52	41	41
Wednesday, March 4, 2020	17:26:53	41	41
Wednesday, March 4, 2020	17:26:54	41	41
Wednesday, March 4, 2020	17:26:55	41	41
Wednesday, March 4, 2020	17:26:56	41	41
Wednesday, March 4, 2020	17:26:57	41	41
Wednesday, March 4, 2020	17:26:58	40	40
Wednesday, March 4, 2020	17:26:59	41	41
Wednesday, March 4, 2020	17:27:00	42	42
Wednesday, March 4, 2020	17:27:01	42	42
Wednesday, March 4, 2020	17:27:02	42	42
Wednesday, March 4, 2020	17:27:03	42	42
Wednesday, March 4, 2020	17:27:04	42	42
Wednesday, March 4, 2020	17:27:05	42	42
Wednesday, March 4, 2020	17:27:06	41	41
Wednesday, March 4, 2020	17:27:07	41	41
Wednesday, March 4, 2020	17:27:08	41	41
Wednesday, March 4, 2020	17:27:09	41	41
Wednesday, March 4, 2020	17:27:10	41	41
Wednesday, March 4, 2020	17:27:11	41	41
Wednesday, March 4, 2020	17:27:12	41	41
Wednesday, March 4, 2020	17:27:13	41	41
Wednesday, March 4, 2020	17:27:14	41	41
Wednesday, March 4, 2020	17:27:15	41	41
Wednesday, March 4, 2020	17:27:16	41	41
Wednesday, March 4, 2020	17:27:17	40	40
Wednesday, March 4, 2020	17:27:18	40	40
Wednesday, March 4, 2020	17:27:19	40	40
Wednesday, March 4, 2020	17:27:20	39	39
Wednesday, March 4, 2020	17:27:21	40	40
Wednesday, March 4, 2020	17:27:22	40	40
Wednesday, March 4, 2020	17:27:23	41	41
Wednesday, March 4, 2020	17:27:24	41	41
Wednesday, March 4, 2020	17:27:25	41	41
Wednesday, March 4, 2020	17:27:26	42	42
Wednesday, March 4, 2020	17:27:27	42	42
Wednesday, March 4, 2020	17:27:28	42	42
Wednesday, March 4, 2020	17:27:29	42	42
Wednesday, March 4, 2020	17:27:30	41	41
Wednesday, March 4, 2020	17:27:31	41	41
Wednesday, March 4, 2020	17:27:32	41	41
Wednesday, March 4, 2020	17:27:33	41	41
Wednesday, March 4, 2020	17:27:34	41	41
Wednesday, March 4, 2020	17:27:35	41	41
Wednesday, March 4, 2020	17:27:36	41	41
Wednesday, March 4, 2020	17:27:37	41	41
Wednesday, March 4, 2020	17:27:38	42	42
Wednesday, March 4, 2020	17:27:39	42	42
Wednesday, March 4, 2020	17:27:40	41	41
Wednesday, March 4, 2020	17:27:41	41	41
Wednesday, March 4, 2020	17:27:42	41	41
Wednesday, March 4, 2020	17:27:43	41	41
Wednesday, March 4, 2020	17:27:44	41	41
Wednesday, March 4, 2020	17:27:45	41	41
Wednesday, March 4, 2020	17:27:46	41	41
Wednesday, March 4, 2020	17:27:47	40	40
Wednesday, March 4, 2020	17:27:48	40	40
Wednesday, March 4, 2020	17:27:49	40	40
Wednesday, March 4, 2020	17:27:50	40	40
Wednesday, March 4, 2020	17:27:51	40	40
Wednesday, March 4, 2020	17:27:52	40	40
Wednesday, March 4, 2020	17:27:53	40	40
Wednesday, March 4, 2020	17:27:54	40	40
Wednesday, March 4, 2020	17:27:55	40	40

Table D-15: Location 6 - Adjusted Evaluation Period - March 4, 2020 17:20

Date	Start Time	1-Second Leq (dBA)	1-Second Leq's Included in Adjusted 10-Minute Leq (dBA)
Wednesday, March 4, 2020	17:27:56	40	40
Wednesday, March 4, 2020	17:27:57	40	40
Wednesday, March 4, 2020	17:27:58	41	41
Wednesday, March 4, 2020	17:27:59	40	40
Wednesday, March 4, 2020	17:28:00	41	41
Wednesday, March 4, 2020	17:28:01	41	41
Wednesday, March 4, 2020	17:28:02	41	41
Wednesday, March 4, 2020	17:28:03	41	41
Wednesday, March 4, 2020	17:28:04	41	41
Wednesday, March 4, 2020	17:28:05	41	41
Wednesday, March 4, 2020	17:28:06	41	41
Wednesday, March 4, 2020	17:28:07	41	41
Wednesday, March 4, 2020	17:28:08	41	41
Wednesday, March 4, 2020	17:28:09	41	41
Wednesday, March 4, 2020	17:28:10	41	41
Wednesday, March 4, 2020	17:28:11	40	40
Wednesday, March 4, 2020	17:28:12	40	40
Wednesday, March 4, 2020	17:28:13	41	41
Wednesday, March 4, 2020	17:28:14	42	42
Wednesday, March 4, 2020	17:28:15	41	41
Wednesday, March 4, 2020	17:28:16	41	41
Wednesday, March 4, 2020	17:28:17	41	41
Wednesday, March 4, 2020	17:28:18	41	41
Wednesday, March 4, 2020	17:28:19	41	41
Wednesday, March 4, 2020	17:28:20	41	41
Wednesday, March 4, 2020	17:28:21	41	41
Wednesday, March 4, 2020	17:28:22	41	41
Wednesday, March 4, 2020	17:28:23	41	41
Wednesday, March 4, 2020	17:28:24	41	41
Wednesday, March 4, 2020	17:28:25	41	41
Wednesday, March 4, 2020	17:28:26	41	41
Wednesday, March 4, 2020	17:28:27	41	41
Wednesday, March 4, 2020	17:28:28	41	41
Wednesday, March 4, 2020	17:28:29	41	41
Wednesday, March 4, 2020	17:28:30	41	41
Wednesday, March 4, 2020	17:28:31	41	41
Wednesday, March 4, 2020	17:28:32	44	44
Wednesday, March 4, 2020	17:28:33	44	44
Wednesday, March 4, 2020	17:28:34	43	43
Wednesday, March 4, 2020	17:28:35	44	44
Wednesday, March 4, 2020	17:28:36	45	45
Wednesday, March 4, 2020	17:28:37	44	44
Wednesday, March 4, 2020	17:28:38	43	43
Wednesday, March 4, 2020	17:28:39	44	44
Wednesday, March 4, 2020	17:28:40	42	42
Wednesday, March 4, 2020	17:28:41	42	42
Wednesday, March 4, 2020	17:28:42	42	42
Wednesday, March 4, 2020	17:28:43	41	41
Wednesday, March 4, 2020	17:28:44	41	41
Wednesday, March 4, 2020	17:28:45	41	41
Wednesday, March 4, 2020	17:28:46	41	41
Wednesday, March 4, 2020	17:28:47	41	41
Wednesday, March 4, 2020	17:28:48	41	41
Wednesday, March 4, 2020	17:28:49	41	41
Wednesday, March 4, 2020	17:28:50	41	41
Wednesday, March 4, 2020	17:28:51	41	41
Wednesday, March 4, 2020	17:28:52	41	41
Wednesday, March 4, 2020	17:28:53	41	41
Wednesday, March 4, 2020	17:28:54	40	40
Wednesday, March 4, 2020	17:28:55	41	41
Wednesday, March 4, 2020	17:28:56	41	41
Wednesday, March 4, 2020	17:28:57	41	41
Wednesday, March 4, 2020	17:28:58	41	41
Wednesday, March 4, 2020	17:28:59	41	41
Wednesday, March 4, 2020	17:29:00	41	41
Wednesday, March 4, 2020	17:29:01	40	40
Wednesday, March 4, 2020	17:29:02	40	40
Wednesday, March 4, 2020	17:29:03	40	40

Table D-15: Location 6 - Adjusted Evaluation Period - March 4, 2020 17:20

Date	Start Time	1-Second Leq (dBA)	1-Second Leq's Included in Adjusted 10-Minute Leq (dBA)
Wednesday, March 4, 2020	17:29:04	40	40
Wednesday, March 4, 2020	17:29:05	40	40
Wednesday, March 4, 2020	17:29:06	40	40
Wednesday, March 4, 2020	17:29:07	40	40
Wednesday, March 4, 2020	17:29:08	40	40
Wednesday, March 4, 2020	17:29:09	41	41
Wednesday, March 4, 2020	17:29:10	40	40
Wednesday, March 4, 2020	17:29:11	40	40
Wednesday, March 4, 2020	17:29:12	40	40
Wednesday, March 4, 2020	17:29:13	40	40
Wednesday, March 4, 2020	17:29:14	40	40
Wednesday, March 4, 2020	17:29:15	40	40
Wednesday, March 4, 2020	17:29:16	40	40
Wednesday, March 4, 2020	17:29:17	40	40
Wednesday, March 4, 2020	17:29:18	40	40
Wednesday, March 4, 2020	17:29:19	40	40
Wednesday, March 4, 2020	17:29:20	40	40
Wednesday, March 4, 2020	17:29:21	40	40
Wednesday, March 4, 2020	17:29:22	40	40
Wednesday, March 4, 2020	17:29:23	40	40
Wednesday, March 4, 2020	17:29:24	40	40
Wednesday, March 4, 2020	17:29:25	40	40
Wednesday, March 4, 2020	17:29:26	40	40
Wednesday, March 4, 2020	17:29:27	40	40
Wednesday, March 4, 2020	17:29:28	40	40
Wednesday, March 4, 2020	17:29:29	40	40
Wednesday, March 4, 2020	17:29:30	40	40
Wednesday, March 4, 2020	17:29:31	41	41
Wednesday, March 4, 2020	17:29:32	41	41
Wednesday, March 4, 2020	17:29:33	41	41
Wednesday, March 4, 2020	17:29:34	41	41
Wednesday, March 4, 2020	17:29:35	41	41
Wednesday, March 4, 2020	17:29:36	41	41
Wednesday, March 4, 2020	17:29:37	41	41
Wednesday, March 4, 2020	17:29:38	41	41
Wednesday, March 4, 2020	17:29:39	41	41
Wednesday, March 4, 2020	17:29:40	41	41
Wednesday, March 4, 2020	17:29:41	41	41
Wednesday, March 4, 2020	17:29:42	41	41
Wednesday, March 4, 2020	17:29:43	41	41
Wednesday, March 4, 2020	17:29:44	41	41
Wednesday, March 4, 2020	17:29:45	40	40
Wednesday, March 4, 2020	17:29:46	40	40
Wednesday, March 4, 2020	17:29:47	41	41
Wednesday, March 4, 2020	17:29:48	41	41
Wednesday, March 4, 2020	17:29:49	42	42
Wednesday, March 4, 2020	17:29:50	42	42
Wednesday, March 4, 2020	17:29:51	42	42
Wednesday, March 4, 2020	17:29:52	43	43
Wednesday, March 4, 2020	17:29:53	43	43
Wednesday, March 4, 2020	17:29:54	44	44
Wednesday, March 4, 2020	17:29:55	44	44
Wednesday, March 4, 2020	17:29:56	44	44
Wednesday, March 4, 2020	17:29:57	44	44
Wednesday, March 4, 2020	17:29:58	44	44
Wednesday, March 4, 2020	17:29:59	43	43

Table D-16: Location 6 - Adjusted Evaluation Period - March 4, 2020 20:50

Date	Start Time	1-Second Leq (dBA)	1-Second Leq's Included in Adjusted 10-Minute Leq (dBA)
Wednesday, March 4, 2020	20:50:00	36	36
Wednesday, March 4, 2020	20:50:01	35	35
Wednesday, March 4, 2020	20:50:02	35	35
Wednesday, March 4, 2020	20:50:03	35	35
Wednesday, March 4, 2020	20:50:04	35	35
Wednesday, March 4, 2020	20:50:05	35	35
Wednesday, March 4, 2020	20:50:06	36	36
Wednesday, March 4, 2020	20:50:07	36	36
Wednesday, March 4, 2020	20:50:08	36	36
Wednesday, March 4, 2020	20:50:09	35	35
Wednesday, March 4, 2020	20:50:10	35	35
Wednesday, March 4, 2020	20:50:11	36	36
Wednesday, March 4, 2020	20:50:12	35	35
Wednesday, March 4, 2020	20:50:13	35	35
Wednesday, March 4, 2020	20:50:14	36	36
Wednesday, March 4, 2020	20:50:15	36	36
Wednesday, March 4, 2020	20:50:16	36	36
Wednesday, March 4, 2020	20:50:17	35	35
Wednesday, March 4, 2020	20:50:18	35	35
Wednesday, March 4, 2020	20:50:19	36	36
Wednesday, March 4, 2020	20:50:20	36	36
Wednesday, March 4, 2020	20:50:21	36	36
Wednesday, March 4, 2020	20:50:22	36	36
Wednesday, March 4, 2020	20:50:23	35	35
Wednesday, March 4, 2020	20:50:24	35	35
Wednesday, March 4, 2020	20:50:25	36	36
Wednesday, March 4, 2020	20:50:26	36	36
Wednesday, March 4, 2020	20:50:27	36	36
Wednesday, March 4, 2020	20:50:28	36	36
Wednesday, March 4, 2020	20:50:29	35	35
Wednesday, March 4, 2020	20:50:30	36	36
Wednesday, March 4, 2020	20:50:31	36	36
Wednesday, March 4, 2020	20:50:32	36	36
Wednesday, March 4, 2020	20:50:33	36	36
Wednesday, March 4, 2020	20:50:34	36	36
Wednesday, March 4, 2020	20:50:35	36	36
Wednesday, March 4, 2020	20:50:36	36	36
Wednesday, March 4, 2020	20:50:37	35	35
Wednesday, March 4, 2020	20:50:38	35	35
Wednesday, March 4, 2020	20:50:39	35	35
Wednesday, March 4, 2020	20:50:40	35	35
Wednesday, March 4, 2020	20:50:41	35	35
Wednesday, March 4, 2020	20:50:42	35	35
Wednesday, March 4, 2020	20:50:43	36	36
Wednesday, March 4, 2020	20:50:44	36	36
Wednesday, March 4, 2020	20:50:45	36	36
Wednesday, March 4, 2020	20:50:46	35	35
Wednesday, March 4, 2020	20:50:47	36	36
Wednesday, March 4, 2020	20:50:48	36	36
Wednesday, March 4, 2020	20:50:49	36	36
Wednesday, March 4, 2020	20:50:50	36	36
Wednesday, March 4, 2020	20:50:51	36	36
Wednesday, March 4, 2020	20:50:52	36	36
Wednesday, March 4, 2020	20:50:53	36	36
Wednesday, March 4, 2020	20:50:54	36	36
Wednesday, March 4, 2020	20:50:55	36	36
Wednesday, March 4, 2020	20:50:56	36	36
Wednesday, March 4, 2020	20:50:57	35	35
Wednesday, March 4, 2020	20:50:58	36	36
Wednesday, March 4, 2020	20:50:59	36	36
Wednesday, March 4, 2020	20:51:00	36	36
Wednesday, March 4, 2020	20:51:01	36	36
Wednesday, March 4, 2020	20:51:02	36	36
Wednesday, March 4, 2020	20:51:03	36	36
Wednesday, March 4, 2020	20:51:04	36	36
Wednesday, March 4, 2020	20:51:05	36	36
Wednesday, March 4, 2020	20:51:06	36	36
Wednesday, March 4, 2020	20:51:07	36	36

Table D-16: Location 6 - Adjusted Evaluation Period - March 4, 2020 20:50

Date	Start Time	1-Second Leq (dBA)	1-Second Leq's Included in Adjusted 10-Minute Leq (dBA)
Wednesday, March 4, 2020	20:51:08	36	36
Wednesday, March 4, 2020	20:51:09	36	36
Wednesday, March 4, 2020	20:51:10	36	36
Wednesday, March 4, 2020	20:51:11	36	36
Wednesday, March 4, 2020	20:51:12	37	37
Wednesday, March 4, 2020	20:51:13	36	36
Wednesday, March 4, 2020	20:51:14	36	36
Wednesday, March 4, 2020	20:51:15	36	36
Wednesday, March 4, 2020	20:51:16	35	35
Wednesday, March 4, 2020	20:51:17	36	36
Wednesday, March 4, 2020	20:51:18	36	36
Wednesday, March 4, 2020	20:51:19	36	36
Wednesday, March 4, 2020	20:51:20	36	36
Wednesday, March 4, 2020	20:51:21	36	36
Wednesday, March 4, 2020	20:51:22	36	36
Wednesday, March 4, 2020	20:51:23	36	36
Wednesday, March 4, 2020	20:51:24	36	36
Wednesday, March 4, 2020	20:51:25	36	36
Wednesday, March 4, 2020	20:51:26	36	36
Wednesday, March 4, 2020	20:51:27	36	36
Wednesday, March 4, 2020	20:51:28	36	36
Wednesday, March 4, 2020	20:51:29	36	36
Wednesday, March 4, 2020	20:51:30	36	36
Wednesday, March 4, 2020	20:51:31	36	36
Wednesday, March 4, 2020	20:51:32	36	36
Wednesday, March 4, 2020	20:51:33	36	36
Wednesday, March 4, 2020	20:51:34	36	36
Wednesday, March 4, 2020	20:51:35	36	36
Wednesday, March 4, 2020	20:51:36	36	36
Wednesday, March 4, 2020	20:51:37	36	36
Wednesday, March 4, 2020	20:51:38	36	36
Wednesday, March 4, 2020	20:51:39	36	36
Wednesday, March 4, 2020	20:51:40	36	36
Wednesday, March 4, 2020	20:51:41	36	36
Wednesday, March 4, 2020	20:51:42	36	36
Wednesday, March 4, 2020	20:51:43	35	35
Wednesday, March 4, 2020	20:51:44	36	36
Wednesday, March 4, 2020	20:51:45	35	35
Wednesday, March 4, 2020	20:51:46	36	36
Wednesday, March 4, 2020	20:51:47	36	36
Wednesday, March 4, 2020	20:51:48	36	36
Wednesday, March 4, 2020	20:51:49	36	36
Wednesday, March 4, 2020	20:51:50	36	36
Wednesday, March 4, 2020	20:51:51	36	36
Wednesday, March 4, 2020	20:51:52	36	36
Wednesday, March 4, 2020	20:51:53	36	36
Wednesday, March 4, 2020	20:51:54	36	36
Wednesday, March 4, 2020	20:51:55	36	36
Wednesday, March 4, 2020	20:51:56	36	36
Wednesday, March 4, 2020	20:51:57	36	36
Wednesday, March 4, 2020	20:51:58	36	36
Wednesday, March 4, 2020	20:51:59	36	36
Wednesday, March 4, 2020	20:52:00	36	36
Wednesday, March 4, 2020	20:52:01	36	36
Wednesday, March 4, 2020	20:52:02	36	36
Wednesday, March 4, 2020	20:52:03	36	36
Wednesday, March 4, 2020	20:52:04	36	36
Wednesday, March 4, 2020	20:52:05	36	36
Wednesday, March 4, 2020	20:52:06	36	36
Wednesday, March 4, 2020	20:52:07	36	36
Wednesday, March 4, 2020	20:52:08	36	36
Wednesday, March 4, 2020	20:52:09	36	36
Wednesday, March 4, 2020	20:52:10	36	36
Wednesday, March 4, 2020	20:52:11	37	37
Wednesday, March 4, 2020	20:52:12	37	37
Wednesday, March 4, 2020	20:52:13	36	36
Wednesday, March 4, 2020	20:52:14	36	36
Wednesday, March 4, 2020	20:52:15	36	36

Table D-16: Location 6 - Adjusted Evaluation Period - March 4, 2020 20:50

Date	Start Time	1-Second Leq (dBA)	1-Second Leq's Included in Adjusted 10-Minute Leq (dBA)
Wednesday, March 4, 2020	20:52:16	35	35
Wednesday, March 4, 2020	20:52:17	35	35
Wednesday, March 4, 2020	20:52:18	35	35
Wednesday, March 4, 2020	20:52:19	36	36
Wednesday, March 4, 2020	20:52:20	36	36
Wednesday, March 4, 2020	20:52:21	36	36
Wednesday, March 4, 2020	20:52:22	36	36
Wednesday, March 4, 2020	20:52:23	36	36
Wednesday, March 4, 2020	20:52:24	36	36
Wednesday, March 4, 2020	20:52:25	36	36
Wednesday, March 4, 2020	20:52:26	37	37
Wednesday, March 4, 2020	20:52:27	37	37
Wednesday, March 4, 2020	20:52:28	37	37
Wednesday, March 4, 2020	20:52:29	36	36
Wednesday, March 4, 2020	20:52:30	36	36
Wednesday, March 4, 2020	20:52:31	36	36
Wednesday, March 4, 2020	20:52:32	36	36
Wednesday, March 4, 2020	20:52:33	36	36
Wednesday, March 4, 2020	20:52:34	35	35
Wednesday, March 4, 2020	20:52:35	36	36
Wednesday, March 4, 2020	20:52:36	35	35
Wednesday, March 4, 2020	20:52:37	35	35
Wednesday, March 4, 2020	20:52:38	35	35
Wednesday, March 4, 2020	20:52:39	36	36
Wednesday, March 4, 2020	20:52:40	37	37
Wednesday, March 4, 2020	20:52:41	37	37
Wednesday, March 4, 2020	20:52:42	36	36
Wednesday, March 4, 2020	20:52:43	36	36
Wednesday, March 4, 2020	20:52:44	35	35
Wednesday, March 4, 2020	20:52:45	36	36
Wednesday, March 4, 2020	20:52:46	36	36
Wednesday, March 4, 2020	20:52:47	35	35
Wednesday, March 4, 2020	20:52:48	36	36
Wednesday, March 4, 2020	20:52:49	36	36
Wednesday, March 4, 2020	20:52:50	36	36
Wednesday, March 4, 2020	20:52:51	36	36
Wednesday, March 4, 2020	20:52:52	36	36
Wednesday, March 4, 2020	20:52:53	36	36
Wednesday, March 4, 2020	20:52:54	36	36
Wednesday, March 4, 2020	20:52:55	35	35
Wednesday, March 4, 2020	20:52:56	36	36
Wednesday, March 4, 2020	20:52:57	36	36
Wednesday, March 4, 2020	20:52:58	36	36
Wednesday, March 4, 2020	20:52:59	36	36
Wednesday, March 4, 2020	20:53:00	35	35
Wednesday, March 4, 2020	20:53:01	35	35
Wednesday, March 4, 2020	20:53:02	36	36
Wednesday, March 4, 2020	20:53:03	36	36
Wednesday, March 4, 2020	20:53:04	37	37
Wednesday, March 4, 2020	20:53:05	36	36
Wednesday, March 4, 2020	20:53:06	35	35
Wednesday, March 4, 2020	20:53:07	35	35
Wednesday, March 4, 2020	20:53:08	35	35
Wednesday, March 4, 2020	20:53:09	36	36
Wednesday, March 4, 2020	20:53:10	36	36
Wednesday, March 4, 2020	20:53:11	36	36
Wednesday, March 4, 2020	20:53:12	35	35
Wednesday, March 4, 2020	20:53:13	36	36
Wednesday, March 4, 2020	20:53:14	35	35
Wednesday, March 4, 2020	20:53:15	35	35
Wednesday, March 4, 2020	20:53:16	36	36
Wednesday, March 4, 2020	20:53:17	36	36
Wednesday, March 4, 2020	20:53:18	36	36
Wednesday, March 4, 2020	20:53:19	37	37
Wednesday, March 4, 2020	20:53:20	37	37
Wednesday, March 4, 2020	20:53:21	37	37
Wednesday, March 4, 2020	20:53:22	36	36
Wednesday, March 4, 2020	20:53:23	36	36

Table D-16: Location 6 - Adjusted Evaluation Period - March 4, 2020 20:50

Date	Start Time	1-Second Leq (dBA)	1-Second Leq's Included in Adjusted 10-Minute Leq (dBA)
Wednesday, March 4, 2020	20:53:24	36	36
Wednesday, March 4, 2020	20:53:25	36	36
Wednesday, March 4, 2020	20:53:26	36	36
Wednesday, March 4, 2020	20:53:27	36	36
Wednesday, March 4, 2020	20:53:28	36	36
Wednesday, March 4, 2020	20:53:29	35	35
Wednesday, March 4, 2020	20:53:30	36	36
Wednesday, March 4, 2020	20:53:31	36	36
Wednesday, March 4, 2020	20:53:32	35	35
Wednesday, March 4, 2020	20:53:33	35	35
Wednesday, March 4, 2020	20:53:34	35	35
Wednesday, March 4, 2020	20:53:35	36	36
Wednesday, March 4, 2020	20:53:36	35	35
Wednesday, March 4, 2020	20:53:37	36	36
Wednesday, March 4, 2020	20:53:38	36	36
Wednesday, March 4, 2020	20:53:39	36	36
Wednesday, March 4, 2020	20:53:40	35	35
Wednesday, March 4, 2020	20:53:41	35	35
Wednesday, March 4, 2020	20:53:42	35	35
Wednesday, March 4, 2020	20:53:43	35	35
Wednesday, March 4, 2020	20:53:44	36	36
Wednesday, March 4, 2020	20:53:45	36	36
Wednesday, March 4, 2020	20:53:46	35	35
Wednesday, March 4, 2020	20:53:47	35	35
Wednesday, March 4, 2020	20:53:48	36	36
Wednesday, March 4, 2020	20:53:49	36	36
Wednesday, March 4, 2020	20:53:50	35	35
Wednesday, March 4, 2020	20:53:51	35	35
Wednesday, March 4, 2020	20:53:52	36	36
Wednesday, March 4, 2020	20:53:53	35	35
Wednesday, March 4, 2020	20:53:54	35	35
Wednesday, March 4, 2020	20:53:55	35	35
Wednesday, March 4, 2020	20:53:56	35	35
Wednesday, March 4, 2020	20:53:57	35	35
Wednesday, March 4, 2020	20:53:58	35	35
Wednesday, March 4, 2020	20:53:59	36	36
Wednesday, March 4, 2020	20:54:00	36	36
Wednesday, March 4, 2020	20:54:01	37	37
Wednesday, March 4, 2020	20:54:02	37	37
Wednesday, March 4, 2020	20:54:03	36	36
Wednesday, March 4, 2020	20:54:04	36	36
Wednesday, March 4, 2020	20:54:05	36	36
Wednesday, March 4, 2020	20:54:06	37	37
Wednesday, March 4, 2020	20:54:07	37	37
Wednesday, March 4, 2020	20:54:08	37	37
Wednesday, March 4, 2020	20:54:09	36	36
Wednesday, March 4, 2020	20:54:10	36	36
Wednesday, March 4, 2020	20:54:11	37	37
Wednesday, March 4, 2020	20:54:12	36	36
Wednesday, March 4, 2020	20:54:13	36	36
Wednesday, March 4, 2020	20:54:14	36	36
Wednesday, March 4, 2020	20:54:15	36	36
Wednesday, March 4, 2020	20:54:16	37	37
Wednesday, March 4, 2020	20:54:17	37	37
Wednesday, March 4, 2020	20:54:18	36	36
Wednesday, March 4, 2020	20:54:19	37	37
Wednesday, March 4, 2020	20:54:20	36	36
Wednesday, March 4, 2020	20:54:21	37	37
Wednesday, March 4, 2020	20:54:22	37	37
Wednesday, March 4, 2020	20:54:23	37	37
Wednesday, March 4, 2020	20:54:24	37	37
Wednesday, March 4, 2020	20:54:25	37	37
Wednesday, March 4, 2020	20:54:26	37	37
Wednesday, March 4, 2020	20:54:27	37	37
Wednesday, March 4, 2020	20:54:28	37	37
Wednesday, March 4, 2020	20:54:29	37	37
Wednesday, March 4, 2020	20:54:30	37	37
Wednesday, March 4, 2020	20:54:31	37	37

Table D-16: Location 6 - Adjusted Evaluation Period - March 4, 2020 20:50

Date	Start Time	1-Second Leq (dBA)	1-Second Leq's Included in Adjusted 10-Minute Leq (dBA)
Wednesday, March 4, 2020	20:54:32	37	37
Wednesday, March 4, 2020	20:54:33	37	37
Wednesday, March 4, 2020	20:54:34	37	37
Wednesday, March 4, 2020	20:54:35	37	37
Wednesday, March 4, 2020	20:54:36	37	37
Wednesday, March 4, 2020	20:54:37	37	37
Wednesday, March 4, 2020	20:54:38	37	37
Wednesday, March 4, 2020	20:54:39	37	37
Wednesday, March 4, 2020	20:54:40	37	37
Wednesday, March 4, 2020	20:54:41	37	37
Wednesday, March 4, 2020	20:54:42	37	37
Wednesday, March 4, 2020	20:54:43	37	37
Wednesday, March 4, 2020	20:54:44	37	37
Wednesday, March 4, 2020	20:54:45	36	36
Wednesday, March 4, 2020	20:54:46	37	37
Wednesday, March 4, 2020	20:54:47	36	36
Wednesday, March 4, 2020	20:54:48	36	36
Wednesday, March 4, 2020	20:54:49	36	36
Wednesday, March 4, 2020	20:54:50	36	36
Wednesday, March 4, 2020	20:54:51	37	37
Wednesday, March 4, 2020	20:54:52	37	37
Wednesday, March 4, 2020	20:54:53	37	37
Wednesday, March 4, 2020	20:54:54	37	37
Wednesday, March 4, 2020	20:54:55	37	37
Wednesday, March 4, 2020	20:54:56	37	37
Wednesday, March 4, 2020	20:54:57	36	36
Wednesday, March 4, 2020	20:54:58	36	36
Wednesday, March 4, 2020	20:54:59	37	37
Wednesday, March 4, 2020	20:55:00	37	37
Wednesday, March 4, 2020	20:55:01	37	37
Wednesday, March 4, 2020	20:55:02	37	37
Wednesday, March 4, 2020	20:55:03	37	37
Wednesday, March 4, 2020	20:55:04	38	38
Wednesday, March 4, 2020	20:55:05	39	
Wednesday, March 4, 2020	20:55:06	39	
Wednesday, March 4, 2020	20:55:07	41	
Wednesday, March 4, 2020	20:55:08	46	
Wednesday, March 4, 2020	20:55:09	50	
Wednesday, March 4, 2020	20:55:10	51	
Wednesday, March 4, 2020	20:55:11	52	
Wednesday, March 4, 2020	20:55:12	52	
Wednesday, March 4, 2020	20:55:13	52	
Wednesday, March 4, 2020	20:55:14	54	
Wednesday, March 4, 2020	20:55:15	55	
Wednesday, March 4, 2020	20:55:16	56	
Wednesday, March 4, 2020	20:55:17	56	
Wednesday, March 4, 2020	20:55:18	58	
Wednesday, March 4, 2020	20:55:19	62	
Wednesday, March 4, 2020	20:55:20	67	
Wednesday, March 4, 2020	20:55:21	71	
Wednesday, March 4, 2020	20:55:22	68	
Wednesday, March 4, 2020	20:55:23	63	
Wednesday, March 4, 2020	20:55:24	60	
Wednesday, March 4, 2020	20:55:25	58	
Wednesday, March 4, 2020	20:55:26	55	
Wednesday, March 4, 2020	20:55:27	53	
Wednesday, March 4, 2020	20:55:28	55	
Wednesday, March 4, 2020	20:55:29	54	
Wednesday, March 4, 2020	20:55:30	52	
Wednesday, March 4, 2020	20:55:31	51	
Wednesday, March 4, 2020	20:55:32	53	
Wednesday, March 4, 2020	20:55:33	51	
Wednesday, March 4, 2020	20:55:34	50	
Wednesday, March 4, 2020	20:55:35	50	
Wednesday, March 4, 2020	20:55:36	47	
Wednesday, March 4, 2020	20:55:37	44	
Wednesday, March 4, 2020	20:55:38	44	
Wednesday, March 4, 2020	20:55:39	44	

Table D-16: Location 6 - Adjusted Evaluation Period - March 4, 2020 20:50

Date	Start Time	1-Second Leq (dBA)	1-Second Leq's Included in Adjusted 10-Minute Leq (dBA)
Wednesday, March 4, 2020	20:55:40	43	
Wednesday, March 4, 2020	20:55:41	43	
Wednesday, March 4, 2020	20:55:42	42	
Wednesday, March 4, 2020	20:55:43	42	
Wednesday, March 4, 2020	20:55:44	42	
Wednesday, March 4, 2020	20:55:45	41	
Wednesday, March 4, 2020	20:55:46	40	
Wednesday, March 4, 2020	20:55:47	40	
Wednesday, March 4, 2020	20:55:48	40	
Wednesday, March 4, 2020	20:55:49	40	
Wednesday, March 4, 2020	20:55:50	39	
Wednesday, March 4, 2020	20:55:51	41	
Wednesday, March 4, 2020	20:55:52	39	
Wednesday, March 4, 2020	20:55:53	39	
Wednesday, March 4, 2020	20:55:54	38	38
Wednesday, March 4, 2020	20:55:55	37	37
Wednesday, March 4, 2020	20:55:56	37	37
Wednesday, March 4, 2020	20:55:57	36	36
Wednesday, March 4, 2020	20:55:58	36	36
Wednesday, March 4, 2020	20:55:59	36	36
Wednesday, March 4, 2020	20:56:00	36	36
Wednesday, March 4, 2020	20:56:01	36	36
Wednesday, March 4, 2020	20:56:02	36	36
Wednesday, March 4, 2020	20:56:03	37	37
Wednesday, March 4, 2020	20:56:04	37	37
Wednesday, March 4, 2020	20:56:05	36	36
Wednesday, March 4, 2020	20:56:06	37	37
Wednesday, March 4, 2020	20:56:07	36	36
Wednesday, March 4, 2020	20:56:08	36	36
Wednesday, March 4, 2020	20:56:09	36	36
Wednesday, March 4, 2020	20:56:10	37	37
Wednesday, March 4, 2020	20:56:11	37	37
Wednesday, March 4, 2020	20:56:12	37	37
Wednesday, March 4, 2020	20:56:13	36	36
Wednesday, March 4, 2020	20:56:14	36	36
Wednesday, March 4, 2020	20:56:15	35	35
Wednesday, March 4, 2020	20:56:16	35	35
Wednesday, March 4, 2020	20:56:17	35	35
Wednesday, March 4, 2020	20:56:18	36	36
Wednesday, March 4, 2020	20:56:19	35	35
Wednesday, March 4, 2020	20:56:20	36	36
Wednesday, March 4, 2020	20:56:21	35	35
Wednesday, March 4, 2020	20:56:22	35	35
Wednesday, March 4, 2020	20:56:23	35	35
Wednesday, March 4, 2020	20:56:24	35	35
Wednesday, March 4, 2020	20:56:25	35	35
Wednesday, March 4, 2020	20:56:26	35	35
Wednesday, March 4, 2020	20:56:27	35	35
Wednesday, March 4, 2020	20:56:28	35	35
Wednesday, March 4, 2020	20:56:29	35	35
Wednesday, March 4, 2020	20:56:30	35	35
Wednesday, March 4, 2020	20:56:31	36	36
Wednesday, March 4, 2020	20:56:32	36	36
Wednesday, March 4, 2020	20:56:33	36	36
Wednesday, March 4, 2020	20:56:34	36	36
Wednesday, March 4, 2020	20:56:35	36	36
Wednesday, March 4, 2020	20:56:36	35	35
Wednesday, March 4, 2020	20:56:37	35	35
Wednesday, March 4, 2020	20:56:38	35	35
Wednesday, March 4, 2020	20:56:39	35	35
Wednesday, March 4, 2020	20:56:40	35	35
Wednesday, March 4, 2020	20:56:41	35	35
Wednesday, March 4, 2020	20:56:42	35	35
Wednesday, March 4, 2020	20:56:43	35	35
Wednesday, March 4, 2020	20:56:44	35	35
Wednesday, March 4, 2020	20:56:45	35	35
Wednesday, March 4, 2020	20:56:46	35	35
Wednesday, March 4, 2020	20:56:47	35	35

Table D-16: Location 6 - Adjusted Evaluation Period - March 4, 2020 20:50

Date	Start Time	1-Second Leq (dBA)	1-Second Leq's Included in Adjusted 10-Minute Leq (dBA)
Wednesday, March 4, 2020	20:56:48	35	35
Wednesday, March 4, 2020	20:56:49	36	36
Wednesday, March 4, 2020	20:56:50	35	35
Wednesday, March 4, 2020	20:56:51	35	35
Wednesday, March 4, 2020	20:56:52	35	35
Wednesday, March 4, 2020	20:56:53	36	36
Wednesday, March 4, 2020	20:56:54	36	36
Wednesday, March 4, 2020	20:56:55	36	36
Wednesday, March 4, 2020	20:56:56	35	35
Wednesday, March 4, 2020	20:56:57	35	35
Wednesday, March 4, 2020	20:56:58	36	36
Wednesday, March 4, 2020	20:56:59	36	36
Wednesday, March 4, 2020	20:57:00	36	36
Wednesday, March 4, 2020	20:57:01	36	36
Wednesday, March 4, 2020	20:57:02	35	35
Wednesday, March 4, 2020	20:57:03	35	35
Wednesday, March 4, 2020	20:57:04	35	35
Wednesday, March 4, 2020	20:57:05	35	35
Wednesday, March 4, 2020	20:57:06	35	35
Wednesday, March 4, 2020	20:57:07	35	35
Wednesday, March 4, 2020	20:57:08	35	35
Wednesday, March 4, 2020	20:57:09	35	35
Wednesday, March 4, 2020	20:57:10	36	36
Wednesday, March 4, 2020	20:57:11	36	36
Wednesday, March 4, 2020	20:57:12	36	36
Wednesday, March 4, 2020	20:57:13	36	36
Wednesday, March 4, 2020	20:57:14	35	35
Wednesday, March 4, 2020	20:57:15	35	35
Wednesday, March 4, 2020	20:57:16	35	35
Wednesday, March 4, 2020	20:57:17	35	35
Wednesday, March 4, 2020	20:57:18	35	35
Wednesday, March 4, 2020	20:57:19	36	36
Wednesday, March 4, 2020	20:57:20	35	35
Wednesday, March 4, 2020	20:57:21	35	35
Wednesday, March 4, 2020	20:57:22	35	35
Wednesday, March 4, 2020	20:57:23	35	35
Wednesday, March 4, 2020	20:57:24	35	35
Wednesday, March 4, 2020	20:57:25	35	35
Wednesday, March 4, 2020	20:57:26	35	35
Wednesday, March 4, 2020	20:57:27	35	35
Wednesday, March 4, 2020	20:57:28	35	35
Wednesday, March 4, 2020	20:57:29	36	36
Wednesday, March 4, 2020	20:57:30	37	37
Wednesday, March 4, 2020	20:57:31	36	36
Wednesday, March 4, 2020	20:57:32	36	36
Wednesday, March 4, 2020	20:57:33	36	36
Wednesday, March 4, 2020	20:57:34	36	36
Wednesday, March 4, 2020	20:57:35	36	36
Wednesday, March 4, 2020	20:57:36	36	36
Wednesday, March 4, 2020	20:57:37	36	36
Wednesday, March 4, 2020	20:57:38	36	36
Wednesday, March 4, 2020	20:57:39	36	36
Wednesday, March 4, 2020	20:57:40	36	36
Wednesday, March 4, 2020	20:57:41	35	35
Wednesday, March 4, 2020	20:57:42	35	35
Wednesday, March 4, 2020	20:57:43	35	35
Wednesday, March 4, 2020	20:57:44	35	35
Wednesday, March 4, 2020	20:57:45	36	36
Wednesday, March 4, 2020	20:57:46	35	35
Wednesday, March 4, 2020	20:57:47	35	35
Wednesday, March 4, 2020	20:57:48	36	36
Wednesday, March 4, 2020	20:57:49	36	36
Wednesday, March 4, 2020	20:57:50	36	36
Wednesday, March 4, 2020	20:57:51	36	36
Wednesday, March 4, 2020	20:57:52	36	36
Wednesday, March 4, 2020	20:57:53	36	36
Wednesday, March 4, 2020	20:57:54	36	36
Wednesday, March 4, 2020	20:57:55	36	36

Table D-16: Location 6 - Adjusted Evaluation Period - March 4, 2020 20:50

Date	Start Time	1-Second Leq (dBA)	1-Second Leq's Included in Adjusted 10-Minute Leq (dBA)
Wednesday, March 4, 2020	20:57:56	36	36
Wednesday, March 4, 2020	20:57:57	36	36
Wednesday, March 4, 2020	20:57:58	36	36
Wednesday, March 4, 2020	20:57:59	36	36
Wednesday, March 4, 2020	20:58:00	37	37
Wednesday, March 4, 2020	20:58:01	36	36
Wednesday, March 4, 2020	20:58:02	36	36
Wednesday, March 4, 2020	20:58:03	36	36
Wednesday, March 4, 2020	20:58:04	36	36
Wednesday, March 4, 2020	20:58:05	36	36
Wednesday, March 4, 2020	20:58:06	36	36
Wednesday, March 4, 2020	20:58:07	36	36
Wednesday, March 4, 2020	20:58:08	36	36
Wednesday, March 4, 2020	20:58:09	37	37
Wednesday, March 4, 2020	20:58:10	36	36
Wednesday, March 4, 2020	20:58:11	36	36
Wednesday, March 4, 2020	20:58:12	36	36
Wednesday, March 4, 2020	20:58:13	36	36
Wednesday, March 4, 2020	20:58:14	36	36
Wednesday, March 4, 2020	20:58:15	37	37
Wednesday, March 4, 2020	20:58:16	37	37
Wednesday, March 4, 2020	20:58:17	37	37
Wednesday, March 4, 2020	20:58:18	36	36
Wednesday, March 4, 2020	20:58:19	36	36
Wednesday, March 4, 2020	20:58:20	36	36
Wednesday, March 4, 2020	20:58:21	36	36
Wednesday, March 4, 2020	20:58:22	36	36
Wednesday, March 4, 2020	20:58:23	36	36
Wednesday, March 4, 2020	20:58:24	36	36
Wednesday, March 4, 2020	20:58:25	36	36
Wednesday, March 4, 2020	20:58:26	36	36
Wednesday, March 4, 2020	20:58:27	36	36
Wednesday, March 4, 2020	20:58:28	36	36
Wednesday, March 4, 2020	20:58:29	36	36
Wednesday, March 4, 2020	20:58:30	36	36
Wednesday, March 4, 2020	20:58:31	36	36
Wednesday, March 4, 2020	20:58:32	36	36
Wednesday, March 4, 2020	20:58:33	36	36
Wednesday, March 4, 2020	20:58:34	36	36
Wednesday, March 4, 2020	20:58:35	36	36
Wednesday, March 4, 2020	20:58:36	36	36
Wednesday, March 4, 2020	20:58:37	36	36
Wednesday, March 4, 2020	20:58:38	36	36
Wednesday, March 4, 2020	20:58:39	36	36
Wednesday, March 4, 2020	20:58:40	36	36
Wednesday, March 4, 2020	20:58:41	36	36
Wednesday, March 4, 2020	20:58:42	37	37
Wednesday, March 4, 2020	20:58:43	36	36
Wednesday, March 4, 2020	20:58:44	36	36
Wednesday, March 4, 2020	20:58:45	35	35
Wednesday, March 4, 2020	20:58:46	35	35
Wednesday, March 4, 2020	20:58:47	35	35
Wednesday, March 4, 2020	20:58:48	35	35
Wednesday, March 4, 2020	20:58:49	35	35
Wednesday, March 4, 2020	20:58:50	35	35
Wednesday, March 4, 2020	20:58:51	35	35
Wednesday, March 4, 2020	20:58:52	35	35
Wednesday, March 4, 2020	20:58:53	35	35
Wednesday, March 4, 2020	20:58:54	35	35
Wednesday, March 4, 2020	20:58:55	35	35
Wednesday, March 4, 2020	20:58:56	35	35
Wednesday, March 4, 2020	20:58:57	36	36
Wednesday, March 4, 2020	20:58:58	36	36
Wednesday, March 4, 2020	20:58:59	35	35
Wednesday, March 4, 2020	20:59:00	35	35
Wednesday, March 4, 2020	20:59:01	35	35
Wednesday, March 4, 2020	20:59:02	36	36
Wednesday, March 4, 2020	20:59:03	36	36

Table D-16: Location 6 - Adjusted Evaluation Period - March 4, 2020 20:50

Date	Start Time	1-Second Leq (dBA)	1-Second Leq's Included in Adjusted 10-Minute Leq (dBA)
Wednesday, March 4, 2020	20:59:04	36	36
Wednesday, March 4, 2020	20:59:05	36	36
Wednesday, March 4, 2020	20:59:06	36	36
Wednesday, March 4, 2020	20:59:07	35	35
Wednesday, March 4, 2020	20:59:08	35	35
Wednesday, March 4, 2020	20:59:09	35	35
Wednesday, March 4, 2020	20:59:10	35	35
Wednesday, March 4, 2020	20:59:11	35	35
Wednesday, March 4, 2020	20:59:12	35	35
Wednesday, March 4, 2020	20:59:13	36	36
Wednesday, March 4, 2020	20:59:14	36	36
Wednesday, March 4, 2020	20:59:15	36	36
Wednesday, March 4, 2020	20:59:16	36	36
Wednesday, March 4, 2020	20:59:17	35	35
Wednesday, March 4, 2020	20:59:18	35	35
Wednesday, March 4, 2020	20:59:19	36	36
Wednesday, March 4, 2020	20:59:20	35	35
Wednesday, March 4, 2020	20:59:21	35	35
Wednesday, March 4, 2020	20:59:22	35	35
Wednesday, March 4, 2020	20:59:23	36	36
Wednesday, March 4, 2020	20:59:24	36	36
Wednesday, March 4, 2020	20:59:25	36	36
Wednesday, March 4, 2020	20:59:26	36	36
Wednesday, March 4, 2020	20:59:27	36	36
Wednesday, March 4, 2020	20:59:28	36	36
Wednesday, March 4, 2020	20:59:29	36	36
Wednesday, March 4, 2020	20:59:30	36	36
Wednesday, March 4, 2020	20:59:31	36	36
Wednesday, March 4, 2020	20:59:32	36	36
Wednesday, March 4, 2020	20:59:33	36	36
Wednesday, March 4, 2020	20:59:34	36	36
Wednesday, March 4, 2020	20:59:35	36	36
Wednesday, March 4, 2020	20:59:36	36	36
Wednesday, March 4, 2020	20:59:37	36	36
Wednesday, March 4, 2020	20:59:38	35	35
Wednesday, March 4, 2020	20:59:39	36	36
Wednesday, March 4, 2020	20:59:40	36	36
Wednesday, March 4, 2020	20:59:41	35	35
Wednesday, March 4, 2020	20:59:42	36	36
Wednesday, March 4, 2020	20:59:43	36	36
Wednesday, March 4, 2020	20:59:44	35	35
Wednesday, March 4, 2020	20:59:45	35	35
Wednesday, March 4, 2020	20:59:46	35	35
Wednesday, March 4, 2020	20:59:47	35	35
Wednesday, March 4, 2020	20:59:48	35	35
Wednesday, March 4, 2020	20:59:49	35	35
Wednesday, March 4, 2020	20:59:50	35	35
Wednesday, March 4, 2020	20:59:51	35	35
Wednesday, March 4, 2020	20:59:52	35	35
Wednesday, March 4, 2020	20:59:53	35	35
Wednesday, March 4, 2020	20:59:54	35	35
Wednesday, March 4, 2020	20:59:55	35	35
Wednesday, March 4, 2020	20:59:56	35	35
Wednesday, March 4, 2020	20:59:57	35	35
Wednesday, March 4, 2020	20:59:58	35	35
Wednesday, March 4, 2020	20:59:59	35	35

Table D-17: Location 6 - Adjusted Evaluation Period - March 4, 2020 22:50

Date	Start Time	1-Second Leq (dBA)	1-Second Leq's Included in Adjusted 10-Minute Leq (dBA)
Wednesday, March 4, 2020	22:50:00	38	38
Wednesday, March 4, 2020	22:50:01	38	38
Wednesday, March 4, 2020	22:50:02	38	38
Wednesday, March 4, 2020	22:50:03	38	38
Wednesday, March 4, 2020	22:50:04	38	38
Wednesday, March 4, 2020	22:50:05	39	39
Wednesday, March 4, 2020	22:50:06	39	39
Wednesday, March 4, 2020	22:50:07	39	39
Wednesday, March 4, 2020	22:50:08	38	38
Wednesday, March 4, 2020	22:50:09	39	39
Wednesday, March 4, 2020	22:50:10	39	39
Wednesday, March 4, 2020	22:50:11	39	39
Wednesday, March 4, 2020	22:50:12	39	39
Wednesday, March 4, 2020	22:50:13	41	41
Wednesday, March 4, 2020	22:50:14	39	39
Wednesday, March 4, 2020	22:50:15	40	40
Wednesday, March 4, 2020	22:50:16	39	39
Wednesday, March 4, 2020	22:50:17	39	39
Wednesday, March 4, 2020	22:50:18	41	41
Wednesday, March 4, 2020	22:50:19	39	39
Wednesday, March 4, 2020	22:50:20	39	39
Wednesday, March 4, 2020	22:50:21	40	40
Wednesday, March 4, 2020	22:50:22	39	39
Wednesday, March 4, 2020	22:50:23	39	39
Wednesday, March 4, 2020	22:50:24	39	39
Wednesday, March 4, 2020	22:50:25	39	39
Wednesday, March 4, 2020	22:50:26	40	40
Wednesday, March 4, 2020	22:50:27	39	39
Wednesday, March 4, 2020	22:50:28	39	39
Wednesday, March 4, 2020	22:50:29	41	41
Wednesday, March 4, 2020	22:50:30	40	40
Wednesday, March 4, 2020	22:50:31	39	39
Wednesday, March 4, 2020	22:50:32	41	41
Wednesday, March 4, 2020	22:50:33	40	40
Wednesday, March 4, 2020	22:50:34	40	40
Wednesday, March 4, 2020	22:50:35	40	40
Wednesday, March 4, 2020	22:50:36	38	38
Wednesday, March 4, 2020	22:50:37	39	39
Wednesday, March 4, 2020	22:50:38	39	39
Wednesday, March 4, 2020	22:50:39	40	40
Wednesday, March 4, 2020	22:50:40	41	41
Wednesday, March 4, 2020	22:50:41	40	40
Wednesday, March 4, 2020	22:50:42	40	40
Wednesday, March 4, 2020	22:50:43	39	39
Wednesday, March 4, 2020	22:50:44	40	40
Wednesday, March 4, 2020	22:50:45	39	39
Wednesday, March 4, 2020	22:50:46	37	37
Wednesday, March 4, 2020	22:50:47	38	38
Wednesday, March 4, 2020	22:50:48	38	38
Wednesday, March 4, 2020	22:50:49	38	38
Wednesday, March 4, 2020	22:50:50	37	37
Wednesday, March 4, 2020	22:50:51	38	38
Wednesday, March 4, 2020	22:50:52	38	38
Wednesday, March 4, 2020	22:50:53	38	38
Wednesday, March 4, 2020	22:50:54	38	38
Wednesday, March 4, 2020	22:50:55	39	39
Wednesday, March 4, 2020	22:50:56	38	38
Wednesday, March 4, 2020	22:50:57	39	39
Wednesday, March 4, 2020	22:50:58	38	38
Wednesday, March 4, 2020	22:50:59	38	38
Wednesday, March 4, 2020	22:51:00	38	38
Wednesday, March 4, 2020	22:51:01	38	38
Wednesday, March 4, 2020	22:51:02	38	38
Wednesday, March 4, 2020	22:51:03	38	38
Wednesday, March 4, 2020	22:51:04	38	38
Wednesday, March 4, 2020	22:51:05	38	38
Wednesday, March 4, 2020	22:51:06	38	38
Wednesday, March 4, 2020	22:51:07	38	38

Table D-17: Location 6 - Adjusted Evaluation Period - March 4, 2020 22:50

Date	Start Time	1-Second Leq (dBA)	1-Second Leq's Included in Adjusted 10-Minute Leq (dBA)
Wednesday, March 4, 2020	22:51:08	38	38
Wednesday, March 4, 2020	22:51:09	38	38
Wednesday, March 4, 2020	22:51:10	38	38
Wednesday, March 4, 2020	22:51:11	38	38
Wednesday, March 4, 2020	22:51:12	38	38
Wednesday, March 4, 2020	22:51:13	38	38
Wednesday, March 4, 2020	22:51:14	38	38
Wednesday, March 4, 2020	22:51:15	38	38
Wednesday, March 4, 2020	22:51:16	38	38
Wednesday, March 4, 2020	22:51:17	38	38
Wednesday, March 4, 2020	22:51:18	38	38
Wednesday, March 4, 2020	22:51:19	38	38
Wednesday, March 4, 2020	22:51:20	38	38
Wednesday, March 4, 2020	22:51:21	37	37
Wednesday, March 4, 2020	22:51:22	38	38
Wednesday, March 4, 2020	22:51:23	37	37
Wednesday, March 4, 2020	22:51:24	38	38
Wednesday, March 4, 2020	22:51:25	38	38
Wednesday, March 4, 2020	22:51:26	38	38
Wednesday, March 4, 2020	22:51:27	38	38
Wednesday, March 4, 2020	22:51:28	38	38
Wednesday, March 4, 2020	22:51:29	38	38
Wednesday, March 4, 2020	22:51:30	38	38
Wednesday, March 4, 2020	22:51:31	37	37
Wednesday, March 4, 2020	22:51:32	38	38
Wednesday, March 4, 2020	22:51:33	38	38
Wednesday, March 4, 2020	22:51:34	38	38
Wednesday, March 4, 2020	22:51:35	39	39
Wednesday, March 4, 2020	22:51:36	39	39
Wednesday, March 4, 2020	22:51:37	38	38
Wednesday, March 4, 2020	22:51:38	38	38
Wednesday, March 4, 2020	22:51:39	38	38
Wednesday, March 4, 2020	22:51:40	38	38
Wednesday, March 4, 2020	22:51:41	38	38
Wednesday, March 4, 2020	22:51:42	38	38
Wednesday, March 4, 2020	22:51:43	38	38
Wednesday, March 4, 2020	22:51:44	39	39
Wednesday, March 4, 2020	22:51:45	39	39
Wednesday, March 4, 2020	22:51:46	39	39
Wednesday, March 4, 2020	22:51:47	39	39
Wednesday, March 4, 2020	22:51:48	40	40
Wednesday, March 4, 2020	22:51:49	39	39
Wednesday, March 4, 2020	22:51:50	39	39
Wednesday, March 4, 2020	22:51:51	40	40
Wednesday, March 4, 2020	22:51:52	39	39
Wednesday, March 4, 2020	22:51:53	39	39
Wednesday, March 4, 2020	22:51:54	38	38
Wednesday, March 4, 2020	22:51:55	38	38
Wednesday, March 4, 2020	22:51:56	38	38
Wednesday, March 4, 2020	22:51:57	38	38
Wednesday, March 4, 2020	22:51:58	38	38
Wednesday, March 4, 2020	22:51:59	39	39
Wednesday, March 4, 2020	22:52:00	38	38
Wednesday, March 4, 2020	22:52:01	38	38
Wednesday, March 4, 2020	22:52:02	38	38
Wednesday, March 4, 2020	22:52:03	38	38
Wednesday, March 4, 2020	22:52:04	38	38
Wednesday, March 4, 2020	22:52:05	38	38
Wednesday, March 4, 2020	22:52:06	38	38
Wednesday, March 4, 2020	22:52:07	38	38
Wednesday, March 4, 2020	22:52:08	37	37
Wednesday, March 4, 2020	22:52:09	38	38
Wednesday, March 4, 2020	22:52:10	38	38
Wednesday, March 4, 2020	22:52:11	37	37
Wednesday, March 4, 2020	22:52:12	38	38
Wednesday, March 4, 2020	22:52:13	38	38
Wednesday, March 4, 2020	22:52:14	38	38
Wednesday, March 4, 2020	22:52:15	38	38

Table D-17: Location 6 - Adjusted Evaluation Period - March 4, 2020 22:50

Date	Start Time	1-Second Leq (dBA)	1-Second Leq's Included in Adjusted 10-Minute Leq (dBA)
Wednesday, March 4, 2020	22:52:16	38	38
Wednesday, March 4, 2020	22:52:17	38	38
Wednesday, March 4, 2020	22:52:18	38	38
Wednesday, March 4, 2020	22:52:19	38	38
Wednesday, March 4, 2020	22:52:20	38	38
Wednesday, March 4, 2020	22:52:21	38	38
Wednesday, March 4, 2020	22:52:22	38	38
Wednesday, March 4, 2020	22:52:23	38	38
Wednesday, March 4, 2020	22:52:24	38	38
Wednesday, March 4, 2020	22:52:25	38	38
Wednesday, March 4, 2020	22:52:26	38	38
Wednesday, March 4, 2020	22:52:27	38	38
Wednesday, March 4, 2020	22:52:28	38	38
Wednesday, March 4, 2020	22:52:29	39	39
Wednesday, March 4, 2020	22:52:30	38	38
Wednesday, March 4, 2020	22:52:31	38	38
Wednesday, March 4, 2020	22:52:32	38	38
Wednesday, March 4, 2020	22:52:33	38	38
Wednesday, March 4, 2020	22:52:34	38	38
Wednesday, March 4, 2020	22:52:35	38	38
Wednesday, March 4, 2020	22:52:36	39	39
Wednesday, March 4, 2020	22:52:37	39	39
Wednesday, March 4, 2020	22:52:38	38	38
Wednesday, March 4, 2020	22:52:39	38	38
Wednesday, March 4, 2020	22:52:40	38	38
Wednesday, March 4, 2020	22:52:41	38	38
Wednesday, March 4, 2020	22:52:42	38	38
Wednesday, March 4, 2020	22:52:43	38	38
Wednesday, March 4, 2020	22:52:44	38	38
Wednesday, March 4, 2020	22:52:45	38	38
Wednesday, March 4, 2020	22:52:46	38	38
Wednesday, March 4, 2020	22:52:47	39	39
Wednesday, March 4, 2020	22:52:48	39	39
Wednesday, March 4, 2020	22:52:49	39	39
Wednesday, March 4, 2020	22:52:50	38	38
Wednesday, March 4, 2020	22:52:51	38	38
Wednesday, March 4, 2020	22:52:52	38	38
Wednesday, March 4, 2020	22:52:53	38	38
Wednesday, March 4, 2020	22:52:54	38	38
Wednesday, March 4, 2020	22:52:55	38	38
Wednesday, March 4, 2020	22:52:56	38	38
Wednesday, March 4, 2020	22:52:57	38	38
Wednesday, March 4, 2020	22:52:58	38	38
Wednesday, March 4, 2020	22:52:59	38	38
Wednesday, March 4, 2020	22:53:00	38	38
Wednesday, March 4, 2020	22:53:01	38	38
Wednesday, March 4, 2020	22:53:02	38	38
Wednesday, March 4, 2020	22:53:03	38	38
Wednesday, March 4, 2020	22:53:04	38	38
Wednesday, March 4, 2020	22:53:05	38	38
Wednesday, March 4, 2020	22:53:06	38	38
Wednesday, March 4, 2020	22:53:07	38	38
Wednesday, March 4, 2020	22:53:08	38	38
Wednesday, March 4, 2020	22:53:09	37	37
Wednesday, March 4, 2020	22:53:10	37	37
Wednesday, March 4, 2020	22:53:11	37	37
Wednesday, March 4, 2020	22:53:12	37	37
Wednesday, March 4, 2020	22:53:13	37	37
Wednesday, March 4, 2020	22:53:14	37	37
Wednesday, March 4, 2020	22:53:15	37	37
Wednesday, March 4, 2020	22:53:16	37	37
Wednesday, March 4, 2020	22:53:17	38	38
Wednesday, March 4, 2020	22:53:18	38	38
Wednesday, March 4, 2020	22:53:19	38	38
Wednesday, March 4, 2020	22:53:20	38	38
Wednesday, March 4, 2020	22:53:21	37	37
Wednesday, March 4, 2020	22:53:22	38	38
Wednesday, March 4, 2020	22:53:23	37	37

Table D-17: Location 6 - Adjusted Evaluation Period - March 4, 2020 22:50

Date	Start Time	1-Second Leq (dBA)	1-Second Leq's Included in Adjusted 10-Minute Leq (dBA)
Wednesday, March 4, 2020	22:53:24	37	37
Wednesday, March 4, 2020	22:53:25	38	38
Wednesday, March 4, 2020	22:53:26	37	37
Wednesday, March 4, 2020	22:53:27	37	37
Wednesday, March 4, 2020	22:53:28	37	37
Wednesday, March 4, 2020	22:53:29	37	37
Wednesday, March 4, 2020	22:53:30	38	38
Wednesday, March 4, 2020	22:53:31	37	37
Wednesday, March 4, 2020	22:53:32	38	38
Wednesday, March 4, 2020	22:53:33	37	37
Wednesday, March 4, 2020	22:53:34	38	38
Wednesday, March 4, 2020	22:53:35	38	38
Wednesday, March 4, 2020	22:53:36	38	38
Wednesday, March 4, 2020	22:53:37	38	38
Wednesday, March 4, 2020	22:53:38	39	39
Wednesday, March 4, 2020	22:53:39	39	39
Wednesday, March 4, 2020	22:53:40	39	39
Wednesday, March 4, 2020	22:53:41	39	39
Wednesday, March 4, 2020	22:53:42	39	39
Wednesday, March 4, 2020	22:53:43	38	38
Wednesday, March 4, 2020	22:53:44	39	39
Wednesday, March 4, 2020	22:53:45	39	39
Wednesday, March 4, 2020	22:53:46	39	39
Wednesday, March 4, 2020	22:53:47	39	39
Wednesday, March 4, 2020	22:53:48	40	40
Wednesday, March 4, 2020	22:53:49	39	39
Wednesday, March 4, 2020	22:53:50	39	39
Wednesday, March 4, 2020	22:53:51	39	39
Wednesday, March 4, 2020	22:53:52	39	39
Wednesday, March 4, 2020	22:53:53	38	38
Wednesday, March 4, 2020	22:53:54	39	39
Wednesday, March 4, 2020	22:53:55	38	38
Wednesday, March 4, 2020	22:53:56	38	38
Wednesday, March 4, 2020	22:53:57	38	38
Wednesday, March 4, 2020	22:53:58	38	38
Wednesday, March 4, 2020	22:53:59	38	38
Wednesday, March 4, 2020	22:54:00	38	38
Wednesday, March 4, 2020	22:54:01	38	38
Wednesday, March 4, 2020	22:54:02	38	38
Wednesday, March 4, 2020	22:54:03	38	38
Wednesday, March 4, 2020	22:54:04	38	38
Wednesday, March 4, 2020	22:54:05	38	38
Wednesday, March 4, 2020	22:54:06	38	38
Wednesday, March 4, 2020	22:54:07	38	38
Wednesday, March 4, 2020	22:54:08	38	38
Wednesday, March 4, 2020	22:54:09	38	38
Wednesday, March 4, 2020	22:54:10	38	38
Wednesday, March 4, 2020	22:54:11	39	39
Wednesday, March 4, 2020	22:54:12	39	39
Wednesday, March 4, 2020	22:54:13	38	38
Wednesday, March 4, 2020	22:54:14	38	38
Wednesday, March 4, 2020	22:54:15	38	38
Wednesday, March 4, 2020	22:54:16	38	38
Wednesday, March 4, 2020	22:54:17	39	39
Wednesday, March 4, 2020	22:54:18	39	39
Wednesday, March 4, 2020	22:54:19	39	39
Wednesday, March 4, 2020	22:54:20	39	39
Wednesday, March 4, 2020	22:54:21	38	38
Wednesday, March 4, 2020	22:54:22	38	38
Wednesday, March 4, 2020	22:54:23	39	39
Wednesday, March 4, 2020	22:54:24	38	38
Wednesday, March 4, 2020	22:54:25	39	39
Wednesday, March 4, 2020	22:54:26	38	38
Wednesday, March 4, 2020	22:54:27	38	38
Wednesday, March 4, 2020	22:54:28	39	39
Wednesday, March 4, 2020	22:54:29	38	38
Wednesday, March 4, 2020	22:54:30	38	38
Wednesday, March 4, 2020	22:54:31	39	39

Table D-17: Location 6 - Adjusted Evaluation Period - March 4, 2020 22:50

Date	Start Time	1-Second Leq (dBA)	1-Second Leq's Included in Adjusted 10-Minute Leq (dBA)
Wednesday, March 4, 2020	22:54:32	38	38
Wednesday, March 4, 2020	22:54:33	38	38
Wednesday, March 4, 2020	22:54:34	38	38
Wednesday, March 4, 2020	22:54:35	38	38
Wednesday, March 4, 2020	22:54:36	38	38
Wednesday, March 4, 2020	22:54:37	38	38
Wednesday, March 4, 2020	22:54:38	38	38
Wednesday, March 4, 2020	22:54:39	38	38
Wednesday, March 4, 2020	22:54:40	38	38
Wednesday, March 4, 2020	22:54:41	38	38
Wednesday, March 4, 2020	22:54:42	39	39
Wednesday, March 4, 2020	22:54:43	38	38
Wednesday, March 4, 2020	22:54:44	38	38
Wednesday, March 4, 2020	22:54:45	39	39
Wednesday, March 4, 2020	22:54:46	39	39
Wednesday, March 4, 2020	22:54:47	38	38
Wednesday, March 4, 2020	22:54:48	38	38
Wednesday, March 4, 2020	22:54:49	38	38
Wednesday, March 4, 2020	22:54:50	39	39
Wednesday, March 4, 2020	22:54:51	38	38
Wednesday, March 4, 2020	22:54:52	38	38
Wednesday, March 4, 2020	22:54:53	39	39
Wednesday, March 4, 2020	22:54:54	38	38
Wednesday, March 4, 2020	22:54:55	38	38
Wednesday, March 4, 2020	22:54:56	38	38
Wednesday, March 4, 2020	22:54:57	38	38
Wednesday, March 4, 2020	22:54:58	38	38
Wednesday, March 4, 2020	22:54:59	38	38
Wednesday, March 4, 2020	22:55:00	38	38
Wednesday, March 4, 2020	22:55:01	38	38
Wednesday, March 4, 2020	22:55:02	37	37
Wednesday, March 4, 2020	22:55:03	38	38
Wednesday, March 4, 2020	22:55:04	38	38
Wednesday, March 4, 2020	22:55:05	38	38
Wednesday, March 4, 2020	22:55:06	38	38
Wednesday, March 4, 2020	22:55:07	38	38
Wednesday, March 4, 2020	22:55:08	38	38
Wednesday, March 4, 2020	22:55:09	38	38
Wednesday, March 4, 2020	22:55:10	38	38
Wednesday, March 4, 2020	22:55:11	39	39
Wednesday, March 4, 2020	22:55:12	38	38
Wednesday, March 4, 2020	22:55:13	38	38
Wednesday, March 4, 2020	22:55:14	38	38
Wednesday, March 4, 2020	22:55:15	38	38
Wednesday, March 4, 2020	22:55:16	38	38
Wednesday, March 4, 2020	22:55:17	38	38
Wednesday, March 4, 2020	22:55:18	38	38
Wednesday, March 4, 2020	22:55:19	38	38
Wednesday, March 4, 2020	22:55:20	39	39
Wednesday, March 4, 2020	22:55:21	39	39
Wednesday, March 4, 2020	22:55:22	39	39
Wednesday, March 4, 2020	22:55:23	38	38
Wednesday, March 4, 2020	22:55:24	38	38
Wednesday, March 4, 2020	22:55:25	39	39
Wednesday, March 4, 2020	22:55:26	38	38
Wednesday, March 4, 2020	22:55:27	39	39
Wednesday, March 4, 2020	22:55:28	39	39
Wednesday, March 4, 2020	22:55:29	39	39
Wednesday, March 4, 2020	22:55:30	39	39
Wednesday, March 4, 2020	22:55:31	38	38
Wednesday, March 4, 2020	22:55:32	38	38
Wednesday, March 4, 2020	22:55:33	38	38
Wednesday, March 4, 2020	22:55:34	38	38
Wednesday, March 4, 2020	22:55:35	38	38
Wednesday, March 4, 2020	22:55:36	39	39
Wednesday, March 4, 2020	22:55:37	38	38
Wednesday, March 4, 2020	22:55:38	39	39
Wednesday, March 4, 2020	22:55:39	38	38

Table D-17: Location 6 - Adjusted Evaluation Period - March 4, 2020 22:50

Date	Start Time	1-Second Leq (dBA)	1-Second Leq's Included in Adjusted 10-Minute Leq (dBA)
Wednesday, March 4, 2020	22:55:40	38	38
Wednesday, March 4, 2020	22:55:41	38	38
Wednesday, March 4, 2020	22:55:42	38	38
Wednesday, March 4, 2020	22:55:43	38	38
Wednesday, March 4, 2020	22:55:44	38	38
Wednesday, March 4, 2020	22:55:45	38	38
Wednesday, March 4, 2020	22:55:46	39	39
Wednesday, March 4, 2020	22:55:47	38	38
Wednesday, March 4, 2020	22:55:48	38	38
Wednesday, March 4, 2020	22:55:49	38	38
Wednesday, March 4, 2020	22:55:50	38	38
Wednesday, March 4, 2020	22:55:51	39	39
Wednesday, March 4, 2020	22:55:52	38	38
Wednesday, March 4, 2020	22:55:53	38	38
Wednesday, March 4, 2020	22:55:54	38	38
Wednesday, March 4, 2020	22:55:55	38	38
Wednesday, March 4, 2020	22:55:56	38	38
Wednesday, March 4, 2020	22:55:57	38	38
Wednesday, March 4, 2020	22:55:58	38	38
Wednesday, March 4, 2020	22:55:59	38	38
Wednesday, March 4, 2020	22:56:00	39	39
Wednesday, March 4, 2020	22:56:01	39	39
Wednesday, March 4, 2020	22:56:02	38	38
Wednesday, March 4, 2020	22:56:03	38	38
Wednesday, March 4, 2020	22:56:04	38	38
Wednesday, March 4, 2020	22:56:05	38	38
Wednesday, March 4, 2020	22:56:06	38	38
Wednesday, March 4, 2020	22:56:07	37	37
Wednesday, March 4, 2020	22:56:08	38	38
Wednesday, March 4, 2020	22:56:09	38	38
Wednesday, March 4, 2020	22:56:10	38	38
Wednesday, March 4, 2020	22:56:11	38	38
Wednesday, March 4, 2020	22:56:12	38	38
Wednesday, March 4, 2020	22:56:13	38	38
Wednesday, March 4, 2020	22:56:14	38	38
Wednesday, March 4, 2020	22:56:15	39	39
Wednesday, March 4, 2020	22:56:16	38	38
Wednesday, March 4, 2020	22:56:17	38	38
Wednesday, March 4, 2020	22:56:18	38	38
Wednesday, March 4, 2020	22:56:19	38	38
Wednesday, March 4, 2020	22:56:20	38	38
Wednesday, March 4, 2020	22:56:21	38	38
Wednesday, March 4, 2020	22:56:22	38	38
Wednesday, March 4, 2020	22:56:23	38	38
Wednesday, March 4, 2020	22:56:24	38	38
Wednesday, March 4, 2020	22:56:25	38	38
Wednesday, March 4, 2020	22:56:26	39	39
Wednesday, March 4, 2020	22:56:27	39	39
Wednesday, March 4, 2020	22:56:28	39	39
Wednesday, March 4, 2020	22:56:29	39	39
Wednesday, March 4, 2020	22:56:30	39	39
Wednesday, March 4, 2020	22:56:31	39	39
Wednesday, March 4, 2020	22:56:32	38	38
Wednesday, March 4, 2020	22:56:33	38	38
Wednesday, March 4, 2020	22:56:34	39	39
Wednesday, March 4, 2020	22:56:35	38	38
Wednesday, March 4, 2020	22:56:36	38	38
Wednesday, March 4, 2020	22:56:37	38	38
Wednesday, March 4, 2020	22:56:38	38	38
Wednesday, March 4, 2020	22:56:39	38	38
Wednesday, March 4, 2020	22:56:40	38	38
Wednesday, March 4, 2020	22:56:41	38	38
Wednesday, March 4, 2020	22:56:42	38	38
Wednesday, March 4, 2020	22:56:43	38	38
Wednesday, March 4, 2020	22:56:44	38	38
Wednesday, March 4, 2020	22:56:45	38	38
Wednesday, March 4, 2020	22:56:46	38	38
Wednesday, March 4, 2020	22:56:47	38	38

Table D-17: Location 6 - Adjusted Evaluation Period - March 4, 2020 22:50

Date	Start Time	1-Second Leq (dBA)	1-Second Leq's Included in Adjusted 10-Minute Leq (dBA)
Wednesday, March 4, 2020	22:56:48	37	37
Wednesday, March 4, 2020	22:56:49	37	37
Wednesday, March 4, 2020	22:56:50	38	38
Wednesday, March 4, 2020	22:56:51	37	37
Wednesday, March 4, 2020	22:56:52	37	37
Wednesday, March 4, 2020	22:56:53	37	37
Wednesday, March 4, 2020	22:56:54	37	37
Wednesday, March 4, 2020	22:56:55	37	37
Wednesday, March 4, 2020	22:56:56	37	37
Wednesday, March 4, 2020	22:56:57	37	37
Wednesday, March 4, 2020	22:56:58	37	37
Wednesday, March 4, 2020	22:56:59	37	37
Wednesday, March 4, 2020	22:57:00	37	37
Wednesday, March 4, 2020	22:57:01	37	37
Wednesday, March 4, 2020	22:57:02	37	37
Wednesday, March 4, 2020	22:57:03	37	37
Wednesday, March 4, 2020	22:57:04	38	38
Wednesday, March 4, 2020	22:57:05	38	38
Wednesday, March 4, 2020	22:57:06	37	37
Wednesday, March 4, 2020	22:57:07	38	38
Wednesday, March 4, 2020	22:57:08	38	38
Wednesday, March 4, 2020	22:57:09	38	38
Wednesday, March 4, 2020	22:57:10	38	38
Wednesday, March 4, 2020	22:57:11	37	37
Wednesday, March 4, 2020	22:57:12	37	37
Wednesday, March 4, 2020	22:57:13	37	37
Wednesday, March 4, 2020	22:57:14	38	38
Wednesday, March 4, 2020	22:57:15	38	38
Wednesday, March 4, 2020	22:57:16	38	38
Wednesday, March 4, 2020	22:57:17	38	38
Wednesday, March 4, 2020	22:57:18	38	38
Wednesday, March 4, 2020	22:57:19	38	38
Wednesday, March 4, 2020	22:57:20	38	38
Wednesday, March 4, 2020	22:57:21	38	38
Wednesday, March 4, 2020	22:57:22	38	38
Wednesday, March 4, 2020	22:57:23	38	38
Wednesday, March 4, 2020	22:57:24	38	38
Wednesday, March 4, 2020	22:57:25	38	38
Wednesday, March 4, 2020	22:57:26	37	37
Wednesday, March 4, 2020	22:57:27	37	37
Wednesday, March 4, 2020	22:57:28	37	37
Wednesday, March 4, 2020	22:57:29	37	37
Wednesday, March 4, 2020	22:57:30	37	37
Wednesday, March 4, 2020	22:57:31	37	37
Wednesday, March 4, 2020	22:57:32	38	38
Wednesday, March 4, 2020	22:57:33	38	38
Wednesday, March 4, 2020	22:57:34	38	38
Wednesday, March 4, 2020	22:57:35	38	38
Wednesday, March 4, 2020	22:57:36	38	38
Wednesday, March 4, 2020	22:57:37	37	37
Wednesday, March 4, 2020	22:57:38	37	37
Wednesday, March 4, 2020	22:57:39	37	37
Wednesday, March 4, 2020	22:57:40	37	37
Wednesday, March 4, 2020	22:57:41	37	37
Wednesday, March 4, 2020	22:57:42	38	38
Wednesday, March 4, 2020	22:57:43	38	38
Wednesday, March 4, 2020	22:57:44	38	38
Wednesday, March 4, 2020	22:57:45	37	37
Wednesday, March 4, 2020	22:57:46	37	37
Wednesday, March 4, 2020	22:57:47	38	38
Wednesday, March 4, 2020	22:57:48	37	37
Wednesday, March 4, 2020	22:57:49	38	38
Wednesday, March 4, 2020	22:57:50	37	37
Wednesday, March 4, 2020	22:57:51	37	37
Wednesday, March 4, 2020	22:57:52	38	38
Wednesday, March 4, 2020	22:57:53	38	38
Wednesday, March 4, 2020	22:57:54	38	38
Wednesday, March 4, 2020	22:57:55	39	39

Table D-17: Location 6 - Adjusted Evaluation Period - March 4, 2020 22:50

Date	Start Time	1-Second Leq (dBA)	1-Second Leq's Included in Adjusted 10-Minute Leq (dBA)
Wednesday, March 4, 2020	22:57:56	38	38
Wednesday, March 4, 2020	22:57:57	38	38
Wednesday, March 4, 2020	22:57:58	39	39
Wednesday, March 4, 2020	22:57:59	39	39
Wednesday, March 4, 2020	22:58:00	38	38
Wednesday, March 4, 2020	22:58:01	38	38
Wednesday, March 4, 2020	22:58:02	38	38
Wednesday, March 4, 2020	22:58:03	38	38
Wednesday, March 4, 2020	22:58:04	38	38
Wednesday, March 4, 2020	22:58:05	38	38
Wednesday, March 4, 2020	22:58:06	38	38
Wednesday, March 4, 2020	22:58:07	38	38
Wednesday, March 4, 2020	22:58:08	38	38
Wednesday, March 4, 2020	22:58:09	38	38
Wednesday, March 4, 2020	22:58:10	38	38
Wednesday, March 4, 2020	22:58:11	38	38
Wednesday, March 4, 2020	22:58:12	38	38
Wednesday, March 4, 2020	22:58:13	38	38
Wednesday, March 4, 2020	22:58:14	38	38
Wednesday, March 4, 2020	22:58:15	38	38
Wednesday, March 4, 2020	22:58:16	38	38
Wednesday, March 4, 2020	22:58:17	38	38
Wednesday, March 4, 2020	22:58:18	38	38
Wednesday, March 4, 2020	22:58:19	38	38
Wednesday, March 4, 2020	22:58:20	38	38
Wednesday, March 4, 2020	22:58:21	38	38
Wednesday, March 4, 2020	22:58:22	38	38
Wednesday, March 4, 2020	22:58:23	38	38
Wednesday, March 4, 2020	22:58:24	38	38
Wednesday, March 4, 2020	22:58:25	38	38
Wednesday, March 4, 2020	22:58:26	38	38
Wednesday, March 4, 2020	22:58:27	38	38
Wednesday, March 4, 2020	22:58:28	38	38
Wednesday, March 4, 2020	22:58:29	38	38
Wednesday, March 4, 2020	22:58:30	39	39
Wednesday, March 4, 2020	22:58:31	39	39
Wednesday, March 4, 2020	22:58:32	40	
Wednesday, March 4, 2020	22:58:33	41	
Wednesday, March 4, 2020	22:58:34	42	
Wednesday, March 4, 2020	22:58:35	42	
Wednesday, March 4, 2020	22:58:36	43	
Wednesday, March 4, 2020	22:58:37	44	
Wednesday, March 4, 2020	22:58:38	46	
Wednesday, March 4, 2020	22:58:39	49	
Wednesday, March 4, 2020	22:58:40	54	
Wednesday, March 4, 2020	22:58:41	59	
Wednesday, March 4, 2020	22:58:42	62	
Wednesday, March 4, 2020	22:58:43	62	
Wednesday, March 4, 2020	22:58:44	61	
Wednesday, March 4, 2020	22:58:45	58	
Wednesday, March 4, 2020	22:58:46	55	
Wednesday, March 4, 2020	22:58:47	55	
Wednesday, March 4, 2020	22:58:48	53	
Wednesday, March 4, 2020	22:58:49	51	
Wednesday, March 4, 2020	22:58:50	51	
Wednesday, March 4, 2020	22:58:51	51	
Wednesday, March 4, 2020	22:58:52	50	
Wednesday, March 4, 2020	22:58:53	54	
Wednesday, March 4, 2020	22:58:54	50	
Wednesday, March 4, 2020	22:58:55	53	
Wednesday, March 4, 2020	22:58:56	49	
Wednesday, March 4, 2020	22:58:57	46	
Wednesday, March 4, 2020	22:58:58	42	
Wednesday, March 4, 2020	22:58:59	44	
Wednesday, March 4, 2020	22:59:00	44	
Wednesday, March 4, 2020	22:59:01	44	
Wednesday, March 4, 2020	22:59:02	44	
Wednesday, March 4, 2020	22:59:03	43	

Table D-17: Location 6 - Adjusted Evaluation Period - March 4, 2020 22:50

Date	Start Time	1-Second Leq (dBA)	1-Second Leq's Included in Adjusted 10-Minute Leq (dBA)
Wednesday, March 4, 2020	22:59:04	45	
Wednesday, March 4, 2020	22:59:05	44	
Wednesday, March 4, 2020	22:59:06	46	
Wednesday, March 4, 2020	22:59:07	45	
Wednesday, March 4, 2020	22:59:08	43	
Wednesday, March 4, 2020	22:59:09	43	
Wednesday, March 4, 2020	22:59:10	43	
Wednesday, March 4, 2020	22:59:11	42	
Wednesday, March 4, 2020	22:59:12	42	
Wednesday, March 4, 2020	22:59:13	42	
Wednesday, March 4, 2020	22:59:14	41	
Wednesday, March 4, 2020	22:59:15	41	
Wednesday, March 4, 2020	22:59:16	40	40
Wednesday, March 4, 2020	22:59:17	39	39
Wednesday, March 4, 2020	22:59:18	39	39
Wednesday, March 4, 2020	22:59:19	39	39
Wednesday, March 4, 2020	22:59:20	39	39
Wednesday, March 4, 2020	22:59:21	39	39
Wednesday, March 4, 2020	22:59:22	39	39
Wednesday, March 4, 2020	22:59:23	38	38
Wednesday, March 4, 2020	22:59:24	39	39
Wednesday, March 4, 2020	22:59:25	39	39
Wednesday, March 4, 2020	22:59:26	38	38
Wednesday, March 4, 2020	22:59:27	39	39
Wednesday, March 4, 2020	22:59:28	39	39
Wednesday, March 4, 2020	22:59:29	39	39
Wednesday, March 4, 2020	22:59:30	39	39
Wednesday, March 4, 2020	22:59:31	39	39
Wednesday, March 4, 2020	22:59:32	39	39
Wednesday, March 4, 2020	22:59:33	39	39
Wednesday, March 4, 2020	22:59:34	39	39
Wednesday, March 4, 2020	22:59:35	38	38
Wednesday, March 4, 2020	22:59:36	39	39
Wednesday, March 4, 2020	22:59:37	38	38
Wednesday, March 4, 2020	22:59:38	38	38
Wednesday, March 4, 2020	22:59:39	38	38
Wednesday, March 4, 2020	22:59:40	38	38
Wednesday, March 4, 2020	22:59:41	38	38
Wednesday, March 4, 2020	22:59:42	38	38
Wednesday, March 4, 2020	22:59:43	38	38
Wednesday, March 4, 2020	22:59:44	39	39
Wednesday, March 4, 2020	22:59:45	38	38
Wednesday, March 4, 2020	22:59:46	39	39
Wednesday, March 4, 2020	22:59:47	38	38
Wednesday, March 4, 2020	22:59:48	38	38
Wednesday, March 4, 2020	22:59:49	39	39
Wednesday, March 4, 2020	22:59:50	39	39
Wednesday, March 4, 2020	22:59:51	38	38
Wednesday, March 4, 2020	22:59:52	38	38
Wednesday, March 4, 2020	22:59:53	38	38
Wednesday, March 4, 2020	22:59:54	38	38
Wednesday, March 4, 2020	22:59:55	38	38
Wednesday, March 4, 2020	22:59:56	39	39
Wednesday, March 4, 2020	22:59:57	39	39
Wednesday, March 4, 2020	22:59:58	38	38
Wednesday, March 4, 2020	22:59:59	38	38

Table D-18: Location 6 - Adjusted Evaluation Period - March 6, 2020 19:10

Date	Start Time	1-Second Leq (dBA)	1-Second Leq's Included in Adjusted 10-Minute Leq (dBA)
Friday, March 6, 2020	19:10:00	38	38
Friday, March 6, 2020	19:10:01	37	37
Friday, March 6, 2020	19:10:02	37	37
Friday, March 6, 2020	19:10:03	37	37
Friday, March 6, 2020	19:10:04	38	38
Friday, March 6, 2020	19:10:05	37	37
Friday, March 6, 2020	19:10:06	38	38
Friday, March 6, 2020	19:10:07	38	38
Friday, March 6, 2020	19:10:08	38	38
Friday, March 6, 2020	19:10:09	38	38
Friday, March 6, 2020	19:10:10	39	39
Friday, March 6, 2020	19:10:11	39	39
Friday, March 6, 2020	19:10:12	39	39
Friday, March 6, 2020	19:10:13	39	39
Friday, March 6, 2020	19:10:14	39	39
Friday, March 6, 2020	19:10:15	39	39
Friday, March 6, 2020	19:10:16	39	39
Friday, March 6, 2020	19:10:17	40	40
Friday, March 6, 2020	19:10:18	40	40
Friday, March 6, 2020	19:10:19	40	40
Friday, March 6, 2020	19:10:20	39	39
Friday, March 6, 2020	19:10:21	40	40
Friday, March 6, 2020	19:10:22	40	40
Friday, March 6, 2020	19:10:23	40	40
Friday, March 6, 2020	19:10:24	40	40
Friday, March 6, 2020	19:10:25	39	39
Friday, March 6, 2020	19:10:26	40	40
Friday, March 6, 2020	19:10:27	40	40
Friday, March 6, 2020	19:10:28	40	40
Friday, March 6, 2020	19:10:29	39	39
Friday, March 6, 2020	19:10:30	39	39
Friday, March 6, 2020	19:10:31	39	39
Friday, March 6, 2020	19:10:32	39	39
Friday, March 6, 2020	19:10:33	39	39
Friday, March 6, 2020	19:10:34	40	40
Friday, March 6, 2020	19:10:35	39	39
Friday, March 6, 2020	19:10:36	39	39
Friday, March 6, 2020	19:10:37	40	40
Friday, March 6, 2020	19:10:38	42	42
Friday, March 6, 2020	19:10:39	40	40
Friday, March 6, 2020	19:10:40	41	41
Friday, March 6, 2020	19:10:41	39	39
Friday, March 6, 2020	19:10:42	40	40
Friday, March 6, 2020	19:10:43	40	40
Friday, March 6, 2020	19:10:44	40	40
Friday, March 6, 2020	19:10:45	39	39
Friday, March 6, 2020	19:10:46	39	39
Friday, March 6, 2020	19:10:47	39	39
Friday, March 6, 2020	19:10:48	40	40
Friday, March 6, 2020	19:10:49	40	40
Friday, March 6, 2020	19:10:50	40	40
Friday, March 6, 2020	19:10:51	39	39
Friday, March 6, 2020	19:10:52	38	38
Friday, March 6, 2020	19:10:53	39	39
Friday, March 6, 2020	19:10:54	39	39
Friday, March 6, 2020	19:10:55	39	39
Friday, March 6, 2020	19:10:56	39	39
Friday, March 6, 2020	19:10:57	39	39
Friday, March 6, 2020	19:10:58	39	39
Friday, March 6, 2020	19:10:59	39	39
Friday, March 6, 2020	19:11:00	39	39
Friday, March 6, 2020	19:11:01	39	39
Friday, March 6, 2020	19:11:02	39	39
Friday, March 6, 2020	19:11:03	39	39
Friday, March 6, 2020	19:11:04	39	39
Friday, March 6, 2020	19:11:05	39	39
Friday, March 6, 2020	19:11:06	38	38
Friday, March 6, 2020	19:11:07	38	38

Table D-18: Location 6 - Adjusted Evaluation Period - March 6, 2020 19:10

Date	Start Time	1-Second Leq (dBA)	1-Second Leq's Included in Adjusted 10-Minute Leq (dBA)
Friday, March 6, 2020	19:11:08	39	39
Friday, March 6, 2020	19:11:09	38	38
Friday, March 6, 2020	19:11:10	38	38
Friday, March 6, 2020	19:11:11	38	38
Friday, March 6, 2020	19:11:12	39	39
Friday, March 6, 2020	19:11:13	39	39
Friday, March 6, 2020	19:11:14	38	38
Friday, March 6, 2020	19:11:15	38	38
Friday, March 6, 2020	19:11:16	39	39
Friday, March 6, 2020	19:11:17	39	39
Friday, March 6, 2020	19:11:18	39	39
Friday, March 6, 2020	19:11:19	39	39
Friday, March 6, 2020	19:11:20	39	39
Friday, March 6, 2020	19:11:21	39	39
Friday, March 6, 2020	19:11:22	38	38
Friday, March 6, 2020	19:11:23	39	39
Friday, March 6, 2020	19:11:24	38	38
Friday, March 6, 2020	19:11:25	39	39
Friday, March 6, 2020	19:11:26	39	39
Friday, March 6, 2020	19:11:27	39	39
Friday, March 6, 2020	19:11:28	38	38
Friday, March 6, 2020	19:11:29	38	38
Friday, March 6, 2020	19:11:30	38	38
Friday, March 6, 2020	19:11:31	38	38
Friday, March 6, 2020	19:11:32	38	38
Friday, March 6, 2020	19:11:33	39	39
Friday, March 6, 2020	19:11:34	38	38
Friday, March 6, 2020	19:11:35	38	38
Friday, March 6, 2020	19:11:36	39	39
Friday, March 6, 2020	19:11:37	40	40
Friday, March 6, 2020	19:11:38	40	40
Friday, March 6, 2020	19:11:39	40	40
Friday, March 6, 2020	19:11:40	40	40
Friday, March 6, 2020	19:11:41	39	39
Friday, March 6, 2020	19:11:42	40	40
Friday, March 6, 2020	19:11:43	39	39
Friday, March 6, 2020	19:11:44	39	39
Friday, March 6, 2020	19:11:45	39	39
Friday, March 6, 2020	19:11:46	39	39
Friday, March 6, 2020	19:11:47	40	40
Friday, March 6, 2020	19:11:48	40	40
Friday, March 6, 2020	19:11:49	40	40
Friday, March 6, 2020	19:11:50	40	40
Friday, March 6, 2020	19:11:51	39	39
Friday, March 6, 2020	19:11:52	40	40
Friday, March 6, 2020	19:11:53	40	40
Friday, March 6, 2020	19:11:54	40	40
Friday, March 6, 2020	19:11:55	40	40
Friday, March 6, 2020	19:11:56	40	40
Friday, March 6, 2020	19:11:57	40	40
Friday, March 6, 2020	19:11:58	40	40
Friday, March 6, 2020	19:11:59	40	40
Friday, March 6, 2020	19:12:00	40	40
Friday, March 6, 2020	19:12:01	39	39
Friday, March 6, 2020	19:12:02	39	39
Friday, March 6, 2020	19:12:03	40	40
Friday, March 6, 2020	19:12:04	41	41
Friday, March 6, 2020	19:12:05	39	39
Friday, March 6, 2020	19:12:06	39	39
Friday, March 6, 2020	19:12:07	41	41
Friday, March 6, 2020	19:12:08	40	40
Friday, March 6, 2020	19:12:09	40	40
Friday, March 6, 2020	19:12:10	40	40
Friday, March 6, 2020	19:12:11	40	40
Friday, March 6, 2020	19:12:12	40	40
Friday, March 6, 2020	19:12:13	41	41
Friday, March 6, 2020	19:12:14	40	40
Friday, March 6, 2020	19:12:15	40	40

Table D-18: Location 6 - Adjusted Evaluation Period - March 6, 2020 19:10

Date	Start Time	1-Second Leq (dBA)	1-Second Leq's Included in Adjusted 10-Minute Leq (dBA)
Friday, March 6, 2020	19:12:16	40	40
Friday, March 6, 2020	19:12:17	41	41
Friday, March 6, 2020	19:12:18	41	41
Friday, March 6, 2020	19:12:19	42	42
Friday, March 6, 2020	19:12:20	43	43
Friday, March 6, 2020	19:12:21	44	44
Friday, March 6, 2020	19:12:22	42	42
Friday, March 6, 2020	19:12:23	39	39
Friday, March 6, 2020	19:12:24	39	39
Friday, March 6, 2020	19:12:25	40	40
Friday, March 6, 2020	19:12:26	39	39
Friday, March 6, 2020	19:12:27	39	39
Friday, March 6, 2020	19:12:28	39	39
Friday, March 6, 2020	19:12:29	39	39
Friday, March 6, 2020	19:12:30	39	39
Friday, March 6, 2020	19:12:31	40	40
Friday, March 6, 2020	19:12:32	42	
Friday, March 6, 2020	19:12:33	43	
Friday, March 6, 2020	19:12:34	42	
Friday, March 6, 2020	19:12:35	42	
Friday, March 6, 2020	19:12:36	42	
Friday, March 6, 2020	19:12:37	43	
Friday, March 6, 2020	19:12:38	42	
Friday, March 6, 2020	19:12:39	42	
Friday, March 6, 2020	19:12:40	42	
Friday, March 6, 2020	19:12:41	42	
Friday, March 6, 2020	19:12:42	44	
Friday, March 6, 2020	19:12:43	46	
Friday, March 6, 2020	19:12:44	44	
Friday, March 6, 2020	19:12:45	43	
Friday, March 6, 2020	19:12:46	44	
Friday, March 6, 2020	19:12:47	44	
Friday, March 6, 2020	19:12:48	44	
Friday, March 6, 2020	19:12:49	45	
Friday, March 6, 2020	19:12:50	45	
Friday, March 6, 2020	19:12:51	42	
Friday, March 6, 2020	19:12:52	42	
Friday, March 6, 2020	19:12:53	41	41
Friday, March 6, 2020	19:12:54	41	41
Friday, March 6, 2020	19:12:55	41	41
Friday, March 6, 2020	19:12:56	41	41
Friday, March 6, 2020	19:12:57	40	40
Friday, March 6, 2020	19:12:58	40	40
Friday, March 6, 2020	19:12:59	41	41
Friday, March 6, 2020	19:13:00	40	40
Friday, March 6, 2020	19:13:01	40	40
Friday, March 6, 2020	19:13:02	40	40
Friday, March 6, 2020	19:13:03	42	
Friday, March 6, 2020	19:13:04	44	
Friday, March 6, 2020	19:13:05	44	
Friday, March 6, 2020	19:13:06	45	
Friday, March 6, 2020	19:13:07	44	
Friday, March 6, 2020	19:13:08	45	
Friday, March 6, 2020	19:13:09	49	
Friday, March 6, 2020	19:13:10	51	
Friday, March 6, 2020	19:13:11	53	
Friday, March 6, 2020	19:13:12	54	
Friday, March 6, 2020	19:13:13	57	
Friday, March 6, 2020	19:13:14	62	
Friday, March 6, 2020	19:13:15	67	
Friday, March 6, 2020	19:13:16	66	
Friday, March 6, 2020	19:13:17	64	
Friday, March 6, 2020	19:13:18	60	
Friday, March 6, 2020	19:13:19	56	
Friday, March 6, 2020	19:13:20	52	
Friday, March 6, 2020	19:13:21	50	
Friday, March 6, 2020	19:13:22	50	
Friday, March 6, 2020	19:13:23	48	

Table D-18: Location 6 - Adjusted Evaluation Period - March 6, 2020 19:10

Date	Start Time	1-Second Leq (dBA)	1-Second Leq's Included in Adjusted 10-Minute Leq (dBA)
Friday, March 6, 2020	19:13:24	46	
Friday, March 6, 2020	19:13:25	45	
Friday, March 6, 2020	19:13:26	45	
Friday, March 6, 2020	19:13:27	45	
Friday, March 6, 2020	19:13:28	43	
Friday, March 6, 2020	19:13:29	43	
Friday, March 6, 2020	19:13:30	42	
Friday, March 6, 2020	19:13:31	40	40
Friday, March 6, 2020	19:13:32	40	40
Friday, March 6, 2020	19:13:33	41	41
Friday, March 6, 2020	19:13:34	40	40
Friday, March 6, 2020	19:13:35	41	41
Friday, March 6, 2020	19:13:36	41	41
Friday, March 6, 2020	19:13:37	41	41
Friday, March 6, 2020	19:13:38	41	41
Friday, March 6, 2020	19:13:39	41	41
Friday, March 6, 2020	19:13:40	40	40
Friday, March 6, 2020	19:13:41	39	39
Friday, March 6, 2020	19:13:42	39	39
Friday, March 6, 2020	19:13:43	40	40
Friday, March 6, 2020	19:13:44	40	40
Friday, March 6, 2020	19:13:45	41	41
Friday, March 6, 2020	19:13:46	40	40
Friday, March 6, 2020	19:13:47	41	41
Friday, March 6, 2020	19:13:48	40	40
Friday, March 6, 2020	19:13:49	40	40
Friday, March 6, 2020	19:13:50	41	41
Friday, March 6, 2020	19:13:51	41	41
Friday, March 6, 2020	19:13:52	41	41
Friday, March 6, 2020	19:13:53	41	41
Friday, March 6, 2020	19:13:54	41	41
Friday, March 6, 2020	19:13:55	41	41
Friday, March 6, 2020	19:13:56	40	40
Friday, March 6, 2020	19:13:57	40	40
Friday, March 6, 2020	19:13:58	40	40
Friday, March 6, 2020	19:13:59	41	41
Friday, March 6, 2020	19:14:00	41	41
Friday, March 6, 2020	19:14:01	41	41
Friday, March 6, 2020	19:14:02	40	40
Friday, March 6, 2020	19:14:03	40	40
Friday, March 6, 2020	19:14:04	39	39
Friday, March 6, 2020	19:14:05	39	39
Friday, March 6, 2020	19:14:06	39	39
Friday, March 6, 2020	19:14:07	39	39
Friday, March 6, 2020	19:14:08	40	40
Friday, March 6, 2020	19:14:09	40	40
Friday, March 6, 2020	19:14:10	40	40
Friday, March 6, 2020	19:14:11	40	40
Friday, March 6, 2020	19:14:12	40	40
Friday, March 6, 2020	19:14:13	40	40
Friday, March 6, 2020	19:14:14	40	40
Friday, March 6, 2020	19:14:15	41	41
Friday, March 6, 2020	19:14:16	41	41
Friday, March 6, 2020	19:14:17	41	41
Friday, March 6, 2020	19:14:18	40	40
Friday, March 6, 2020	19:14:19	40	40
Friday, March 6, 2020	19:14:20	40	40
Friday, March 6, 2020	19:14:21	40	40
Friday, March 6, 2020	19:14:22	40	40
Friday, March 6, 2020	19:14:23	40	40
Friday, March 6, 2020	19:14:24	40	40
Friday, March 6, 2020	19:14:25	40	40
Friday, March 6, 2020	19:14:26	40	40
Friday, March 6, 2020	19:14:27	40	40
Friday, March 6, 2020	19:14:28	40	40
Friday, March 6, 2020	19:14:29	39	39
Friday, March 6, 2020	19:14:30	39	39
Friday, March 6, 2020	19:14:31	39	39

Table D-18: Location 6 - Adjusted Evaluation Period - March 6, 2020 19:10

Date	Start Time	1-Second Leq (dBA)	1-Second Leq's Included in Adjusted 10-Minute Leq (dBA)
Friday, March 6, 2020	19:14:32	40	40
Friday, March 6, 2020	19:14:33	39	39
Friday, March 6, 2020	19:14:34	40	40
Friday, March 6, 2020	19:14:35	39	39
Friday, March 6, 2020	19:14:36	40	40
Friday, March 6, 2020	19:14:37	40	40
Friday, March 6, 2020	19:14:38	40	40
Friday, March 6, 2020	19:14:39	40	40
Friday, March 6, 2020	19:14:40	40	40
Friday, March 6, 2020	19:14:41	40	40
Friday, March 6, 2020	19:14:42	41	41
Friday, March 6, 2020	19:14:43	40	40
Friday, March 6, 2020	19:14:44	41	41
Friday, March 6, 2020	19:14:45	41	41
Friday, March 6, 2020	19:14:46	40	40
Friday, March 6, 2020	19:14:47	41	41
Friday, March 6, 2020	19:14:48	40	40
Friday, March 6, 2020	19:14:49	39	39
Friday, March 6, 2020	19:14:50	39	39
Friday, March 6, 2020	19:14:51	40	40
Friday, March 6, 2020	19:14:52	41	41
Friday, March 6, 2020	19:14:53	40	40
Friday, March 6, 2020	19:14:54	40	40
Friday, March 6, 2020	19:14:55	40	40
Friday, March 6, 2020	19:14:56	40	40
Friday, March 6, 2020	19:14:57	40	40
Friday, March 6, 2020	19:14:58	40	40
Friday, March 6, 2020	19:14:59	41	41
Friday, March 6, 2020	19:15:00	41	41
Friday, March 6, 2020	19:15:01	42	42
Friday, March 6, 2020	19:15:02	41	41
Friday, March 6, 2020	19:15:03	41	41
Friday, March 6, 2020	19:15:04	41	41
Friday, March 6, 2020	19:15:05	41	41
Friday, March 6, 2020	19:15:06	42	42
Friday, March 6, 2020	19:15:07	41	41
Friday, March 6, 2020	19:15:08	41	41
Friday, March 6, 2020	19:15:09	42	42
Friday, March 6, 2020	19:15:10	41	41
Friday, March 6, 2020	19:15:11	40	40
Friday, March 6, 2020	19:15:12	40	40
Friday, March 6, 2020	19:15:13	40	40
Friday, March 6, 2020	19:15:14	40	40
Friday, March 6, 2020	19:15:15	40	40
Friday, March 6, 2020	19:15:16	40	40
Friday, March 6, 2020	19:15:17	40	40
Friday, March 6, 2020	19:15:18	40	40
Friday, March 6, 2020	19:15:19	40	40
Friday, March 6, 2020	19:15:20	39	39
Friday, March 6, 2020	19:15:21	39	39
Friday, March 6, 2020	19:15:22	40	40
Friday, March 6, 2020	19:15:23	39	39
Friday, March 6, 2020	19:15:24	40	40
Friday, March 6, 2020	19:15:25	40	40
Friday, March 6, 2020	19:15:26	40	40
Friday, March 6, 2020	19:15:27	40	40
Friday, March 6, 2020	19:15:28	40	40
Friday, March 6, 2020	19:15:29	39	39
Friday, March 6, 2020	19:15:30	40	40
Friday, March 6, 2020	19:15:31	40	40
Friday, March 6, 2020	19:15:32	40	40
Friday, March 6, 2020	19:15:33	40	40
Friday, March 6, 2020	19:15:34	40	40
Friday, March 6, 2020	19:15:35	39	39
Friday, March 6, 2020	19:15:36	40	40
Friday, March 6, 2020	19:15:37	40	40
Friday, March 6, 2020	19:15:38	40	40
Friday, March 6, 2020	19:15:39	40	40

Table D-18: Location 6 - Adjusted Evaluation Period - March 6, 2020 19:10

Date	Start Time	1-Second Leq (dBA)	1-Second Leq's Included in Adjusted 10-Minute Leq (dBA)
Friday, March 6, 2020	19:15:40	40	40
Friday, March 6, 2020	19:15:41	40	40
Friday, March 6, 2020	19:15:42	40	40
Friday, March 6, 2020	19:15:43	40	40
Friday, March 6, 2020	19:15:44	41	41
Friday, March 6, 2020	19:15:45	41	41
Friday, March 6, 2020	19:15:46	41	41
Friday, March 6, 2020	19:15:47	42	42
Friday, March 6, 2020	19:15:48	41	41
Friday, March 6, 2020	19:15:49	40	40
Friday, March 6, 2020	19:15:50	40	40
Friday, March 6, 2020	19:15:51	40	40
Friday, March 6, 2020	19:15:52	40	40
Friday, March 6, 2020	19:15:53	40	40
Friday, March 6, 2020	19:15:54	40	40
Friday, March 6, 2020	19:15:55	40	40
Friday, March 6, 2020	19:15:56	40	40
Friday, March 6, 2020	19:15:57	40	40
Friday, March 6, 2020	19:15:58	40	40
Friday, March 6, 2020	19:15:59	41	41
Friday, March 6, 2020	19:16:00	41	41
Friday, March 6, 2020	19:16:01	42	42
Friday, March 6, 2020	19:16:02	41	41
Friday, March 6, 2020	19:16:03	41	41
Friday, March 6, 2020	19:16:04	41	41
Friday, March 6, 2020	19:16:05	41	41
Friday, March 6, 2020	19:16:06	41	41
Friday, March 6, 2020	19:16:07	42	42
Friday, March 6, 2020	19:16:08	42	42
Friday, March 6, 2020	19:16:09	42	42
Friday, March 6, 2020	19:16:10	42	42
Friday, March 6, 2020	19:16:11	41	41
Friday, March 6, 2020	19:16:12	41	41
Friday, March 6, 2020	19:16:13	40	40
Friday, March 6, 2020	19:16:14	40	40
Friday, March 6, 2020	19:16:15	40	40
Friday, March 6, 2020	19:16:16	42	42
Friday, March 6, 2020	19:16:17	42	42
Friday, March 6, 2020	19:16:18	40	40
Friday, March 6, 2020	19:16:19	41	41
Friday, March 6, 2020	19:16:20	41	41
Friday, March 6, 2020	19:16:21	40	40
Friday, March 6, 2020	19:16:22	40	40
Friday, March 6, 2020	19:16:23	40	40
Friday, March 6, 2020	19:16:24	40	40
Friday, March 6, 2020	19:16:25	40	40
Friday, March 6, 2020	19:16:26	40	40
Friday, March 6, 2020	19:16:27	40	40
Friday, March 6, 2020	19:16:28	40	40
Friday, March 6, 2020	19:16:29	40	40
Friday, March 6, 2020	19:16:30	40	40
Friday, March 6, 2020	19:16:31	39	39
Friday, March 6, 2020	19:16:32	40	40
Friday, March 6, 2020	19:16:33	40	40
Friday, March 6, 2020	19:16:34	40	40
Friday, March 6, 2020	19:16:35	39	39
Friday, March 6, 2020	19:16:36	39	39
Friday, March 6, 2020	19:16:37	40	40
Friday, March 6, 2020	19:16:38	39	39
Friday, March 6, 2020	19:16:39	39	39
Friday, March 6, 2020	19:16:40	42	42
Friday, March 6, 2020	19:16:41	41	41
Friday, March 6, 2020	19:16:42	40	40
Friday, March 6, 2020	19:16:43	40	40
Friday, March 6, 2020	19:16:44	40	40
Friday, March 6, 2020	19:16:45	40	40
Friday, March 6, 2020	19:16:46	40	40
Friday, March 6, 2020	19:16:47	40	40

Table D-18: Location 6 - Adjusted Evaluation Period - March 6, 2020 19:10

Date	Start Time	1-Second Leq (dBA)	1-Second Leq's Included in Adjusted 10-Minute Leq (dBA)
Friday, March 6, 2020	19:16:48	39	39
Friday, March 6, 2020	19:16:49	40	40
Friday, March 6, 2020	19:16:50	40	40
Friday, March 6, 2020	19:16:51	41	41
Friday, March 6, 2020	19:16:52	41	41
Friday, March 6, 2020	19:16:53	40	40
Friday, March 6, 2020	19:16:54	40	40
Friday, March 6, 2020	19:16:55	40	40
Friday, March 6, 2020	19:16:56	40	40
Friday, March 6, 2020	19:16:57	39	39
Friday, March 6, 2020	19:16:58	40	40
Friday, March 6, 2020	19:16:59	39	39
Friday, March 6, 2020	19:17:00	39	39
Friday, March 6, 2020	19:17:01	39	39
Friday, March 6, 2020	19:17:02	40	40
Friday, March 6, 2020	19:17:03	40	40
Friday, March 6, 2020	19:17:04	39	39
Friday, March 6, 2020	19:17:05	39	39
Friday, March 6, 2020	19:17:06	39	39
Friday, March 6, 2020	19:17:07	39	39
Friday, March 6, 2020	19:17:08	39	39
Friday, March 6, 2020	19:17:09	39	39
Friday, March 6, 2020	19:17:10	39	39
Friday, March 6, 2020	19:17:11	39	39
Friday, March 6, 2020	19:17:12	40	40
Friday, March 6, 2020	19:17:13	39	39
Friday, March 6, 2020	19:17:14	39	39
Friday, March 6, 2020	19:17:15	40	40
Friday, March 6, 2020	19:17:16	40	40
Friday, March 6, 2020	19:17:17	40	40
Friday, March 6, 2020	19:17:18	41	41
Friday, March 6, 2020	19:17:19	41	41
Friday, March 6, 2020	19:17:20	41	41
Friday, March 6, 2020	19:17:21	40	40
Friday, March 6, 2020	19:17:22	40	40
Friday, March 6, 2020	19:17:23	40	40
Friday, March 6, 2020	19:17:24	39	39
Friday, March 6, 2020	19:17:25	39	39
Friday, March 6, 2020	19:17:26	40	40
Friday, March 6, 2020	19:17:27	40	40
Friday, March 6, 2020	19:17:28	40	40
Friday, March 6, 2020	19:17:29	40	40
Friday, March 6, 2020	19:17:30	40	40
Friday, March 6, 2020	19:17:31	40	40
Friday, March 6, 2020	19:17:32	39	39
Friday, March 6, 2020	19:17:33	39	39
Friday, March 6, 2020	19:17:34	40	40
Friday, March 6, 2020	19:17:35	40	40
Friday, March 6, 2020	19:17:36	40	40
Friday, March 6, 2020	19:17:37	40	40
Friday, March 6, 2020	19:17:38	39	39
Friday, March 6, 2020	19:17:39	38	38
Friday, March 6, 2020	19:17:40	38	38
Friday, March 6, 2020	19:17:41	38	38
Friday, March 6, 2020	19:17:42	38	38
Friday, March 6, 2020	19:17:43	38	38
Friday, March 6, 2020	19:17:44	38	38
Friday, March 6, 2020	19:17:45	38	38
Friday, March 6, 2020	19:17:46	38	38
Friday, March 6, 2020	19:17:47	38	38
Friday, March 6, 2020	19:17:48	38	38
Friday, March 6, 2020	19:17:49	39	39
Friday, March 6, 2020	19:17:50	40	40
Friday, March 6, 2020	19:17:51	39	39
Friday, March 6, 2020	19:17:52	39	39
Friday, March 6, 2020	19:17:53	39	39
Friday, March 6, 2020	19:17:54	38	38
Friday, March 6, 2020	19:17:55	39	39

Table D-18: Location 6 - Adjusted Evaluation Period - March 6, 2020 19:10

Date	Start Time	1-Second Leq (dBA)	1-Second Leq's Included in Adjusted 10-Minute Leq (dBA)
Friday, March 6, 2020	19:17:56	39	39
Friday, March 6, 2020	19:17:57	39	39
Friday, March 6, 2020	19:17:58	39	39
Friday, March 6, 2020	19:17:59	39	39
Friday, March 6, 2020	19:18:00	39	39
Friday, March 6, 2020	19:18:01	39	39
Friday, March 6, 2020	19:18:02	39	39
Friday, March 6, 2020	19:18:03	39	39
Friday, March 6, 2020	19:18:04	39	39
Friday, March 6, 2020	19:18:05	40	40
Friday, March 6, 2020	19:18:06	39	39
Friday, March 6, 2020	19:18:07	39	39
Friday, March 6, 2020	19:18:08	39	39
Friday, March 6, 2020	19:18:09	39	39
Friday, March 6, 2020	19:18:10	39	39
Friday, March 6, 2020	19:18:11	39	39
Friday, March 6, 2020	19:18:12	39	39
Friday, March 6, 2020	19:18:13	39	39
Friday, March 6, 2020	19:18:14	39	39
Friday, March 6, 2020	19:18:15	40	40
Friday, March 6, 2020	19:18:16	40	40
Friday, March 6, 2020	19:18:17	40	40
Friday, March 6, 2020	19:18:18	40	40
Friday, March 6, 2020	19:18:19	40	40
Friday, March 6, 2020	19:18:20	41	41
Friday, March 6, 2020	19:18:21	40	40
Friday, March 6, 2020	19:18:22	40	40
Friday, March 6, 2020	19:18:23	40	40
Friday, March 6, 2020	19:18:24	39	39
Friday, March 6, 2020	19:18:25	38	38
Friday, March 6, 2020	19:18:26	39	39
Friday, March 6, 2020	19:18:27	39	39
Friday, March 6, 2020	19:18:28	40	40
Friday, March 6, 2020	19:18:29	40	40
Friday, March 6, 2020	19:18:30	40	40
Friday, March 6, 2020	19:18:31	40	40
Friday, March 6, 2020	19:18:32	40	40
Friday, March 6, 2020	19:18:33	40	40
Friday, March 6, 2020	19:18:34	40	40
Friday, March 6, 2020	19:18:35	40	40
Friday, March 6, 2020	19:18:36	40	40
Friday, March 6, 2020	19:18:37	39	39
Friday, March 6, 2020	19:18:38	39	39
Friday, March 6, 2020	19:18:39	39	39
Friday, March 6, 2020	19:18:40	38	38
Friday, March 6, 2020	19:18:41	38	38
Friday, March 6, 2020	19:18:42	38	38
Friday, March 6, 2020	19:18:43	38	38
Friday, March 6, 2020	19:18:44	39	39
Friday, March 6, 2020	19:18:45	38	38
Friday, March 6, 2020	19:18:46	38	38
Friday, March 6, 2020	19:18:47	39	39
Friday, March 6, 2020	19:18:48	39	39
Friday, March 6, 2020	19:18:49	39	39
Friday, March 6, 2020	19:18:50	39	39
Friday, March 6, 2020	19:18:51	39	39
Friday, March 6, 2020	19:18:52	39	39
Friday, March 6, 2020	19:18:53	39	39
Friday, March 6, 2020	19:18:54	39	39
Friday, March 6, 2020	19:18:55	39	39
Friday, March 6, 2020	19:18:56	39	39
Friday, March 6, 2020	19:18:57	38	38
Friday, March 6, 2020	19:18:58	38	38
Friday, March 6, 2020	19:18:59	38	38
Friday, March 6, 2020	19:19:00	38	38
Friday, March 6, 2020	19:19:01	39	39
Friday, March 6, 2020	19:19:02	38	38
Friday, March 6, 2020	19:19:03	39	39

Table D-18: Location 6 - Adjusted Evaluation Period - March 6, 2020 19:10

Date	Start Time	1-Second Leq (dBA)	1-Second Leq's Included in Adjusted 10-Minute Leq (dBA)
Friday, March 6, 2020	19:19:04	39	39
Friday, March 6, 2020	19:19:05	39	39
Friday, March 6, 2020	19:19:06	39	39
Friday, March 6, 2020	19:19:07	39	39
Friday, March 6, 2020	19:19:08	39	39
Friday, March 6, 2020	19:19:09	40	40
Friday, March 6, 2020	19:19:10	39	39
Friday, March 6, 2020	19:19:11	38	38
Friday, March 6, 2020	19:19:12	39	39
Friday, March 6, 2020	19:19:13	39	39
Friday, March 6, 2020	19:19:14	39	39
Friday, March 6, 2020	19:19:15	39	39
Friday, March 6, 2020	19:19:16	39	39
Friday, March 6, 2020	19:19:17	39	39
Friday, March 6, 2020	19:19:18	39	39
Friday, March 6, 2020	19:19:19	39	39
Friday, March 6, 2020	19:19:20	39	39
Friday, March 6, 2020	19:19:21	39	39
Friday, March 6, 2020	19:19:22	39	39
Friday, March 6, 2020	19:19:23	39	39
Friday, March 6, 2020	19:19:24	39	39
Friday, March 6, 2020	19:19:25	38	38
Friday, March 6, 2020	19:19:26	39	39
Friday, March 6, 2020	19:19:27	40	40
Friday, March 6, 2020	19:19:28	40	40
Friday, March 6, 2020	19:19:29	39	39
Friday, March 6, 2020	19:19:30	39	39
Friday, March 6, 2020	19:19:31	39	39
Friday, March 6, 2020	19:19:32	40	40
Friday, March 6, 2020	19:19:33	40	40
Friday, March 6, 2020	19:19:34	40	40
Friday, March 6, 2020	19:19:35	40	40
Friday, March 6, 2020	19:19:36	40	40
Friday, March 6, 2020	19:19:37	39	39
Friday, March 6, 2020	19:19:38	40	40
Friday, March 6, 2020	19:19:39	40	40
Friday, March 6, 2020	19:19:40	39	39
Friday, March 6, 2020	19:19:41	39	39
Friday, March 6, 2020	19:19:42	39	39
Friday, March 6, 2020	19:19:43	38	38
Friday, March 6, 2020	19:19:44	39	39
Friday, March 6, 2020	19:19:45	38	38
Friday, March 6, 2020	19:19:46	39	39
Friday, March 6, 2020	19:19:47	39	39
Friday, March 6, 2020	19:19:48	39	39
Friday, March 6, 2020	19:19:49	39	39
Friday, March 6, 2020	19:19:50	38	38
Friday, March 6, 2020	19:19:51	38	38
Friday, March 6, 2020	19:19:52	38	38
Friday, March 6, 2020	19:19:53	39	39
Friday, March 6, 2020	19:19:54	38	38
Friday, March 6, 2020	19:19:55	38	38
Friday, March 6, 2020	19:19:56	38	38
Friday, March 6, 2020	19:19:57	38	38
Friday, March 6, 2020	19:19:58	38	38
Friday, March 6, 2020	19:19:59	38	38

Table D-19: Location 6 - Adjusted Evaluation Period - March 11, 2020 13:00

Date	Start Time	1-Second Leq (dBA)	1-Second Leq's Included in Adjusted 10-Minute Leq (dBA)
Wednesday, March 11, 2020	13:00:00	40	40
Wednesday, March 11, 2020	13:00:01	40	40
Wednesday, March 11, 2020	13:00:02	41	41
Wednesday, March 11, 2020	13:00:03	41	41
Wednesday, March 11, 2020	13:00:04	41	41
Wednesday, March 11, 2020	13:00:05	41	41
Wednesday, March 11, 2020	13:00:06	41	41
Wednesday, March 11, 2020	13:00:07	41	41
Wednesday, March 11, 2020	13:00:08	41	41
Wednesday, March 11, 2020	13:00:09	41	41
Wednesday, March 11, 2020	13:00:10	41	41
Wednesday, March 11, 2020	13:00:11	41	41
Wednesday, March 11, 2020	13:00:12	42	42
Wednesday, March 11, 2020	13:00:13	42	42
Wednesday, March 11, 2020	13:00:14	42	42
Wednesday, March 11, 2020	13:00:15	42	42
Wednesday, March 11, 2020	13:00:16	41	41
Wednesday, March 11, 2020	13:00:17	41	41
Wednesday, March 11, 2020	13:00:18	40	40
Wednesday, March 11, 2020	13:00:19	40	40
Wednesday, March 11, 2020	13:00:20	40	40
Wednesday, March 11, 2020	13:00:21	41	41
Wednesday, March 11, 2020	13:00:22	41	41
Wednesday, March 11, 2020	13:00:23	41	41
Wednesday, March 11, 2020	13:00:24	41	41
Wednesday, March 11, 2020	13:00:25	40	40
Wednesday, March 11, 2020	13:00:26	40	40
Wednesday, March 11, 2020	13:00:27	40	40
Wednesday, March 11, 2020	13:00:28	41	41
Wednesday, March 11, 2020	13:00:29	42	42
Wednesday, March 11, 2020	13:00:30	42	42
Wednesday, March 11, 2020	13:00:31	42	42
Wednesday, March 11, 2020	13:00:32	41	41
Wednesday, March 11, 2020	13:00:33	40	40
Wednesday, March 11, 2020	13:00:34	40	40
Wednesday, March 11, 2020	13:00:35	40	40
Wednesday, March 11, 2020	13:00:36	41	41
Wednesday, March 11, 2020	13:00:37	41	41
Wednesday, March 11, 2020	13:00:38	42	42
Wednesday, March 11, 2020	13:00:39	43	43
Wednesday, March 11, 2020	13:00:40	42	42
Wednesday, March 11, 2020	13:00:41	42	42
Wednesday, March 11, 2020	13:00:42	41	41
Wednesday, March 11, 2020	13:00:43	41	41
Wednesday, March 11, 2020	13:00:44	40	40
Wednesday, March 11, 2020	13:00:45	41	41
Wednesday, March 11, 2020	13:00:46	41	41
Wednesday, March 11, 2020	13:00:47	41	41
Wednesday, March 11, 2020	13:00:48	41	41
Wednesday, March 11, 2020	13:00:49	41	41
Wednesday, March 11, 2020	13:00:50	41	41
Wednesday, March 11, 2020	13:00:51	41	41
Wednesday, March 11, 2020	13:00:52	41	41
Wednesday, March 11, 2020	13:00:53	41	41
Wednesday, March 11, 2020	13:00:54	42	42
Wednesday, March 11, 2020	13:00:55	41	41
Wednesday, March 11, 2020	13:00:56	41	41
Wednesday, March 11, 2020	13:00:57	42	42
Wednesday, March 11, 2020	13:00:58	42	42
Wednesday, March 11, 2020	13:00:59	42	42
Wednesday, March 11, 2020	13:01:00	42	42
Wednesday, March 11, 2020	13:01:01	41	41
Wednesday, March 11, 2020	13:01:02	41	41
Wednesday, March 11, 2020	13:01:03	42	42
Wednesday, March 11, 2020	13:01:04	42	42
Wednesday, March 11, 2020	13:01:05	43	43
Wednesday, March 11, 2020	13:01:06	44	44
Wednesday, March 11, 2020	13:01:07	43	43

Table D-19: Location 6 - Adjusted Evaluation Period - March 11, 2020 13:00

Date	Start Time	1-Second Leq (dBA)	1-Second Leq's Included in Adjusted 10-Minute Leq (dBA)
Wednesday, March 11, 2020	13:01:08	44	44
Wednesday, March 11, 2020	13:01:09	43	43
Wednesday, March 11, 2020	13:01:10	43	43
Wednesday, March 11, 2020	13:01:11	43	43
Wednesday, March 11, 2020	13:01:12	42	42
Wednesday, March 11, 2020	13:01:13	42	42
Wednesday, March 11, 2020	13:01:14	43	43
Wednesday, March 11, 2020	13:01:15	43	43
Wednesday, March 11, 2020	13:01:16	42	42
Wednesday, March 11, 2020	13:01:17	42	42
Wednesday, March 11, 2020	13:01:18	41	41
Wednesday, March 11, 2020	13:01:19	41	41
Wednesday, March 11, 2020	13:01:20	41	41
Wednesday, March 11, 2020	13:01:21	41	41
Wednesday, March 11, 2020	13:01:22	42	42
Wednesday, March 11, 2020	13:01:23	42	42
Wednesday, March 11, 2020	13:01:24	41	41
Wednesday, March 11, 2020	13:01:25	41	41
Wednesday, March 11, 2020	13:01:26	41	41
Wednesday, March 11, 2020	13:01:27	41	41
Wednesday, March 11, 2020	13:01:28	40	40
Wednesday, March 11, 2020	13:01:29	41	41
Wednesday, March 11, 2020	13:01:30	41	41
Wednesday, March 11, 2020	13:01:31	41	41
Wednesday, March 11, 2020	13:01:32	41	41
Wednesday, March 11, 2020	13:01:33	42	42
Wednesday, March 11, 2020	13:01:34	42	42
Wednesday, March 11, 2020	13:01:35	43	43
Wednesday, March 11, 2020	13:01:36	42	42
Wednesday, March 11, 2020	13:01:37	42	42
Wednesday, March 11, 2020	13:01:38	41	41
Wednesday, March 11, 2020	13:01:39	41	41
Wednesday, March 11, 2020	13:01:40	41	41
Wednesday, March 11, 2020	13:01:41	41	41
Wednesday, March 11, 2020	13:01:42	41	41
Wednesday, March 11, 2020	13:01:43	41	41
Wednesday, March 11, 2020	13:01:44	41	41
Wednesday, March 11, 2020	13:01:45	41	41
Wednesday, March 11, 2020	13:01:46	41	41
Wednesday, March 11, 2020	13:01:47	41	41
Wednesday, March 11, 2020	13:01:48	42	42
Wednesday, March 11, 2020	13:01:49	42	42
Wednesday, March 11, 2020	13:01:50	42	42
Wednesday, March 11, 2020	13:01:51	42	42
Wednesday, March 11, 2020	13:01:52	41	41
Wednesday, March 11, 2020	13:01:53	41	41
Wednesday, March 11, 2020	13:01:54	42	42
Wednesday, March 11, 2020	13:01:55	42	42
Wednesday, March 11, 2020	13:01:56	43	43
Wednesday, March 11, 2020	13:01:57	44	44
Wednesday, March 11, 2020	13:01:58	44	44
Wednesday, March 11, 2020	13:01:59	44	44
Wednesday, March 11, 2020	13:02:00	43	43
Wednesday, March 11, 2020	13:02:01	44	44
Wednesday, March 11, 2020	13:02:02	44	44
Wednesday, March 11, 2020	13:02:03	43	43
Wednesday, March 11, 2020	13:02:04	42	42
Wednesday, March 11, 2020	13:02:05	42	42
Wednesday, March 11, 2020	13:02:06	41	41
Wednesday, March 11, 2020	13:02:07	41	41
Wednesday, March 11, 2020	13:02:08	42	42
Wednesday, March 11, 2020	13:02:09	42	42
Wednesday, March 11, 2020	13:02:10	42	42
Wednesday, March 11, 2020	13:02:11	42	42
Wednesday, March 11, 2020	13:02:12	43	43
Wednesday, March 11, 2020	13:02:13	43	43
Wednesday, March 11, 2020	13:02:14	43	43
Wednesday, March 11, 2020	13:02:15	43	43

Table D-19: Location 6 - Adjusted Evaluation Period - March 11, 2020 13:00

Date	Start Time	1-Second Leq (dBA)	1-Second Leq's Included in Adjusted 10-Minute Leq (dBA)
Wednesday, March 11, 2020	13:02:16	43	43
Wednesday, March 11, 2020	13:02:17	42	42
Wednesday, March 11, 2020	13:02:18	42	42
Wednesday, March 11, 2020	13:02:19	42	42
Wednesday, March 11, 2020	13:02:20	42	42
Wednesday, March 11, 2020	13:02:21	42	42
Wednesday, March 11, 2020	13:02:22	42	42
Wednesday, March 11, 2020	13:02:23	42	42
Wednesday, March 11, 2020	13:02:24	42	42
Wednesday, March 11, 2020	13:02:25	42	42
Wednesday, March 11, 2020	13:02:26	42	42
Wednesday, March 11, 2020	13:02:27	42	42
Wednesday, March 11, 2020	13:02:28	42	42
Wednesday, March 11, 2020	13:02:29	41	41
Wednesday, March 11, 2020	13:02:30	42	42
Wednesday, March 11, 2020	13:02:31	42	42
Wednesday, March 11, 2020	13:02:32	42	42
Wednesday, March 11, 2020	13:02:33	43	
Wednesday, March 11, 2020	13:02:34	43	
Wednesday, March 11, 2020	13:02:35	46	
Wednesday, March 11, 2020	13:02:36	44	
Wednesday, March 11, 2020	13:02:37	43	
Wednesday, March 11, 2020	13:02:38	44	
Wednesday, March 11, 2020	13:02:39	48	
Wednesday, March 11, 2020	13:02:40	46	
Wednesday, March 11, 2020	13:02:41	47	
Wednesday, March 11, 2020	13:02:42	49	
Wednesday, March 11, 2020	13:02:43	47	
Wednesday, March 11, 2020	13:02:44	50	
Wednesday, March 11, 2020	13:02:45	51	
Wednesday, March 11, 2020	13:02:46	52	
Wednesday, March 11, 2020	13:02:47	55	
Wednesday, March 11, 2020	13:02:48	55	
Wednesday, March 11, 2020	13:02:49	54	
Wednesday, March 11, 2020	13:02:50	53	
Wednesday, March 11, 2020	13:02:51	57	
Wednesday, March 11, 2020	13:02:52	62	
Wednesday, March 11, 2020	13:02:53	66	
Wednesday, March 11, 2020	13:02:54	70	
Wednesday, March 11, 2020	13:02:55	71	
Wednesday, March 11, 2020	13:02:56	64	
Wednesday, March 11, 2020	13:02:57	59	
Wednesday, March 11, 2020	13:02:58	55	
Wednesday, March 11, 2020	13:02:59	53	
Wednesday, March 11, 2020	13:03:00	52	
Wednesday, March 11, 2020	13:03:01	49	
Wednesday, March 11, 2020	13:03:02	51	
Wednesday, March 11, 2020	13:03:03	48	
Wednesday, March 11, 2020	13:03:04	47	
Wednesday, March 11, 2020	13:03:05	48	
Wednesday, March 11, 2020	13:03:06	47	
Wednesday, March 11, 2020	13:03:07	43	
Wednesday, March 11, 2020	13:03:08	43	
Wednesday, March 11, 2020	13:03:09	43	
Wednesday, March 11, 2020	13:03:10	43	
Wednesday, March 11, 2020	13:03:11	43	
Wednesday, March 11, 2020	13:03:12	43	43
Wednesday, March 11, 2020	13:03:13	42	42
Wednesday, March 11, 2020	13:03:14	42	42
Wednesday, March 11, 2020	13:03:15	43	43
Wednesday, March 11, 2020	13:03:16	43	43
Wednesday, March 11, 2020	13:03:17	44	44
Wednesday, March 11, 2020	13:03:18	45	45
Wednesday, March 11, 2020	13:03:19	46	46
Wednesday, March 11, 2020	13:03:20	45	45
Wednesday, March 11, 2020	13:03:21	45	45
Wednesday, March 11, 2020	13:03:22	44	44
Wednesday, March 11, 2020	13:03:23	44	44

Table D-19: Location 6 - Adjusted Evaluation Period - March 11, 2020 13:00

Date	Start Time	1-Second Leq (dBA)	1-Second Leq's Included in Adjusted 10-Minute Leq (dBA)
Wednesday, March 11, 2020	13:03:24	43	43
Wednesday, March 11, 2020	13:03:25	43	43
Wednesday, March 11, 2020	13:03:26	42	42
Wednesday, March 11, 2020	13:03:27	42	42
Wednesday, March 11, 2020	13:03:28	42	42
Wednesday, March 11, 2020	13:03:29	41	41
Wednesday, March 11, 2020	13:03:30	41	41
Wednesday, March 11, 2020	13:03:31	41	41
Wednesday, March 11, 2020	13:03:32	41	41
Wednesday, March 11, 2020	13:03:33	41	41
Wednesday, March 11, 2020	13:03:34	42	42
Wednesday, March 11, 2020	13:03:35	42	42
Wednesday, March 11, 2020	13:03:36	42	42
Wednesday, March 11, 2020	13:03:37	43	43
Wednesday, March 11, 2020	13:03:38	42	42
Wednesday, March 11, 2020	13:03:39	43	43
Wednesday, March 11, 2020	13:03:40	43	43
Wednesday, March 11, 2020	13:03:41	43	43
Wednesday, March 11, 2020	13:03:42	43	43
Wednesday, March 11, 2020	13:03:43	43	43
Wednesday, March 11, 2020	13:03:44	42	42
Wednesday, March 11, 2020	13:03:45	43	43
Wednesday, March 11, 2020	13:03:46	43	43
Wednesday, March 11, 2020	13:03:47	43	43
Wednesday, March 11, 2020	13:03:48	43	43
Wednesday, March 11, 2020	13:03:49	42	42
Wednesday, March 11, 2020	13:03:50	42	42
Wednesday, March 11, 2020	13:03:51	42	42
Wednesday, March 11, 2020	13:03:52	41	41
Wednesday, March 11, 2020	13:03:53	41	41
Wednesday, March 11, 2020	13:03:54	40	40
Wednesday, March 11, 2020	13:03:55	41	41
Wednesday, March 11, 2020	13:03:56	42	42
Wednesday, March 11, 2020	13:03:57	40	40
Wednesday, March 11, 2020	13:03:58	41	41
Wednesday, March 11, 2020	13:03:59	41	41
Wednesday, March 11, 2020	13:04:00	41	41
Wednesday, March 11, 2020	13:04:01	41	41
Wednesday, March 11, 2020	13:04:02	41	41
Wednesday, March 11, 2020	13:04:03	41	41
Wednesday, March 11, 2020	13:04:04	42	42
Wednesday, March 11, 2020	13:04:05	41	41
Wednesday, March 11, 2020	13:04:06	42	42
Wednesday, March 11, 2020	13:04:07	42	42
Wednesday, March 11, 2020	13:04:08	41	41
Wednesday, March 11, 2020	13:04:09	41	41
Wednesday, March 11, 2020	13:04:10	41	41
Wednesday, March 11, 2020	13:04:11	41	41
Wednesday, March 11, 2020	13:04:12	42	42
Wednesday, March 11, 2020	13:04:13	42	42
Wednesday, March 11, 2020	13:04:14	41	41
Wednesday, March 11, 2020	13:04:15	41	41
Wednesday, March 11, 2020	13:04:16	42	42
Wednesday, March 11, 2020	13:04:17	41	41
Wednesday, March 11, 2020	13:04:18	42	42
Wednesday, March 11, 2020	13:04:19	41	41
Wednesday, March 11, 2020	13:04:20	41	41
Wednesday, March 11, 2020	13:04:21	40	40
Wednesday, March 11, 2020	13:04:22	41	41
Wednesday, March 11, 2020	13:04:23	41	41
Wednesday, March 11, 2020	13:04:24	41	41
Wednesday, March 11, 2020	13:04:25	41	41
Wednesday, March 11, 2020	13:04:26	41	41
Wednesday, March 11, 2020	13:04:27	41	41
Wednesday, March 11, 2020	13:04:28	40	40
Wednesday, March 11, 2020	13:04:29	40	40
Wednesday, March 11, 2020	13:04:30	41	41
Wednesday, March 11, 2020	13:04:31	41	41

Table D-19: Location 6 - Adjusted Evaluation Period - March 11, 2020 13:00

Date	Start Time	1-Second Leq (dBA)	1-Second Leq's Included in Adjusted 10-Minute Leq (dBA)
Wednesday, March 11, 2020	13:04:32	40	40
Wednesday, March 11, 2020	13:04:33	40	40
Wednesday, March 11, 2020	13:04:34	40	40
Wednesday, March 11, 2020	13:04:35	40	40
Wednesday, March 11, 2020	13:04:36	40	40
Wednesday, March 11, 2020	13:04:37	39	39
Wednesday, March 11, 2020	13:04:38	39	39
Wednesday, March 11, 2020	13:04:39	39	39
Wednesday, March 11, 2020	13:04:40	39	39
Wednesday, March 11, 2020	13:04:41	39	39
Wednesday, March 11, 2020	13:04:42	40	40
Wednesday, March 11, 2020	13:04:43	40	40
Wednesday, March 11, 2020	13:04:44	40	40
Wednesday, March 11, 2020	13:04:45	40	40
Wednesday, March 11, 2020	13:04:46	41	41
Wednesday, March 11, 2020	13:04:47	41	41
Wednesday, March 11, 2020	13:04:48	40	40
Wednesday, March 11, 2020	13:04:49	40	40
Wednesday, March 11, 2020	13:04:50	40	40
Wednesday, March 11, 2020	13:04:51	40	40
Wednesday, March 11, 2020	13:04:52	40	40
Wednesday, March 11, 2020	13:04:53	40	40
Wednesday, March 11, 2020	13:04:54	40	40
Wednesday, March 11, 2020	13:04:55	40	40
Wednesday, March 11, 2020	13:04:56	40	40
Wednesday, March 11, 2020	13:04:57	40	40
Wednesday, March 11, 2020	13:04:58	40	40
Wednesday, March 11, 2020	13:04:59	40	40
Wednesday, March 11, 2020	13:05:00	41	41
Wednesday, March 11, 2020	13:05:01	40	40
Wednesday, March 11, 2020	13:05:02	41	41
Wednesday, March 11, 2020	13:05:03	41	41
Wednesday, March 11, 2020	13:05:04	41	41
Wednesday, March 11, 2020	13:05:05	41	41
Wednesday, March 11, 2020	13:05:06	40	40
Wednesday, March 11, 2020	13:05:07	41	41
Wednesday, March 11, 2020	13:05:08	40	40
Wednesday, March 11, 2020	13:05:09	40	40
Wednesday, March 11, 2020	13:05:10	40	40
Wednesday, March 11, 2020	13:05:11	40	40
Wednesday, March 11, 2020	13:05:12	40	40
Wednesday, March 11, 2020	13:05:13	41	41
Wednesday, March 11, 2020	13:05:14	41	41
Wednesday, March 11, 2020	13:05:15	41	41
Wednesday, March 11, 2020	13:05:16	41	41
Wednesday, March 11, 2020	13:05:17	41	41
Wednesday, March 11, 2020	13:05:18	41	41
Wednesday, March 11, 2020	13:05:19	41	41
Wednesday, March 11, 2020	13:05:20	41	41
Wednesday, March 11, 2020	13:05:21	42	42
Wednesday, March 11, 2020	13:05:22	42	42
Wednesday, March 11, 2020	13:05:23	41	41
Wednesday, March 11, 2020	13:05:24	41	41
Wednesday, March 11, 2020	13:05:25	41	41
Wednesday, March 11, 2020	13:05:26	41	41
Wednesday, March 11, 2020	13:05:27	42	42
Wednesday, March 11, 2020	13:05:28	42	42
Wednesday, March 11, 2020	13:05:29	42	42
Wednesday, March 11, 2020	13:05:30	42	42
Wednesday, March 11, 2020	13:05:31	41	41
Wednesday, March 11, 2020	13:05:32	41	41
Wednesday, March 11, 2020	13:05:33	41	41
Wednesday, March 11, 2020	13:05:34	41	41
Wednesday, March 11, 2020	13:05:35	40	40
Wednesday, March 11, 2020	13:05:36	40	40
Wednesday, March 11, 2020	13:05:37	40	40
Wednesday, March 11, 2020	13:05:38	39	39
Wednesday, March 11, 2020	13:05:39	39	39

Table D-19: Location 6 - Adjusted Evaluation Period - March 11, 2020 13:00

Date	Start Time	1-Second Leq (dBA)	1-Second Leq's Included in Adjusted 10-Minute Leq (dBA)
Wednesday, March 11, 2020	13:05:40	39	39
Wednesday, March 11, 2020	13:05:41	39	39
Wednesday, March 11, 2020	13:05:42	39	39
Wednesday, March 11, 2020	13:05:43	39	39
Wednesday, March 11, 2020	13:05:44	41	41
Wednesday, March 11, 2020	13:05:45	41	41
Wednesday, March 11, 2020	13:05:46	42	42
Wednesday, March 11, 2020	13:05:47	42	42
Wednesday, March 11, 2020	13:05:48	41	41
Wednesday, March 11, 2020	13:05:49	41	41
Wednesday, March 11, 2020	13:05:50	41	41
Wednesday, March 11, 2020	13:05:51	42	42
Wednesday, March 11, 2020	13:05:52	41	41
Wednesday, March 11, 2020	13:05:53	41	41
Wednesday, March 11, 2020	13:05:54	41	41
Wednesday, March 11, 2020	13:05:55	41	41
Wednesday, March 11, 2020	13:05:56	41	41
Wednesday, March 11, 2020	13:05:57	40	40
Wednesday, March 11, 2020	13:05:58	41	41
Wednesday, March 11, 2020	13:05:59	41	41
Wednesday, March 11, 2020	13:06:00	41	41
Wednesday, March 11, 2020	13:06:01	42	42
Wednesday, March 11, 2020	13:06:02	41	41
Wednesday, March 11, 2020	13:06:03	41	41
Wednesday, March 11, 2020	13:06:04	42	42
Wednesday, March 11, 2020	13:06:05	42	42
Wednesday, March 11, 2020	13:06:06	42	42
Wednesday, March 11, 2020	13:06:07	42	42
Wednesday, March 11, 2020	13:06:08	42	42
Wednesday, March 11, 2020	13:06:09	41	41
Wednesday, March 11, 2020	13:06:10	42	42
Wednesday, March 11, 2020	13:06:11	41	41
Wednesday, March 11, 2020	13:06:12	41	41
Wednesday, March 11, 2020	13:06:13	41	41
Wednesday, March 11, 2020	13:06:14	41	41
Wednesday, March 11, 2020	13:06:15	40	40
Wednesday, March 11, 2020	13:06:16	40	40
Wednesday, March 11, 2020	13:06:17	41	41
Wednesday, March 11, 2020	13:06:18	40	40
Wednesday, March 11, 2020	13:06:19	40	40
Wednesday, March 11, 2020	13:06:20	40	40
Wednesday, March 11, 2020	13:06:21	40	40
Wednesday, March 11, 2020	13:06:22	40	40
Wednesday, March 11, 2020	13:06:23	40	40
Wednesday, March 11, 2020	13:06:24	40	40
Wednesday, March 11, 2020	13:06:25	40	40
Wednesday, March 11, 2020	13:06:26	40	40
Wednesday, March 11, 2020	13:06:27	41	41
Wednesday, March 11, 2020	13:06:28	41	41
Wednesday, March 11, 2020	13:06:29	40	40
Wednesday, March 11, 2020	13:06:30	40	40
Wednesday, March 11, 2020	13:06:31	41	41
Wednesday, March 11, 2020	13:06:32	40	40
Wednesday, March 11, 2020	13:06:33	41	41
Wednesday, March 11, 2020	13:06:34	41	41
Wednesday, March 11, 2020	13:06:35	40	40
Wednesday, March 11, 2020	13:06:36	40	40
Wednesday, March 11, 2020	13:06:37	40	40
Wednesday, March 11, 2020	13:06:38	40	40
Wednesday, March 11, 2020	13:06:39	40	40
Wednesday, March 11, 2020	13:06:40	41	41
Wednesday, March 11, 2020	13:06:41	41	41
Wednesday, March 11, 2020	13:06:42	41	41
Wednesday, March 11, 2020	13:06:43	41	41
Wednesday, March 11, 2020	13:06:44	41	41
Wednesday, March 11, 2020	13:06:45	41	41
Wednesday, March 11, 2020	13:06:46	41	41
Wednesday, March 11, 2020	13:06:47	41	41

Table D-19: Location 6 - Adjusted Evaluation Period - March 11, 2020 13:00

Date	Start Time	1-Second Leq (dBA)	1-Second Leq's Included in Adjusted 10-Minute Leq (dBA)
Wednesday, March 11, 2020	13:06:48	41	41
Wednesday, March 11, 2020	13:06:49	41	41
Wednesday, March 11, 2020	13:06:50	41	41
Wednesday, March 11, 2020	13:06:51	41	41
Wednesday, March 11, 2020	13:06:52	41	41
Wednesday, March 11, 2020	13:06:53	41	41
Wednesday, March 11, 2020	13:06:54	42	42
Wednesday, March 11, 2020	13:06:55	42	42
Wednesday, March 11, 2020	13:06:56	41	41
Wednesday, March 11, 2020	13:06:57	41	41
Wednesday, March 11, 2020	13:06:58	40	40
Wednesday, March 11, 2020	13:06:59	40	40
Wednesday, March 11, 2020	13:07:00	40	40
Wednesday, March 11, 2020	13:07:01	40	40
Wednesday, March 11, 2020	13:07:02	40	40
Wednesday, March 11, 2020	13:07:03	40	40
Wednesday, March 11, 2020	13:07:04	40	40
Wednesday, March 11, 2020	13:07:05	39	39
Wednesday, March 11, 2020	13:07:06	39	39
Wednesday, March 11, 2020	13:07:07	39	39
Wednesday, March 11, 2020	13:07:08	39	39
Wednesday, March 11, 2020	13:07:09	39	39
Wednesday, March 11, 2020	13:07:10	39	39
Wednesday, March 11, 2020	13:07:11	38	38
Wednesday, March 11, 2020	13:07:12	38	38
Wednesday, March 11, 2020	13:07:13	39	39
Wednesday, March 11, 2020	13:07:14	39	39
Wednesday, March 11, 2020	13:07:15	40	40
Wednesday, March 11, 2020	13:07:16	40	40
Wednesday, March 11, 2020	13:07:17	40	40
Wednesday, March 11, 2020	13:07:18	40	40
Wednesday, March 11, 2020	13:07:19	40	40
Wednesday, March 11, 2020	13:07:20	39	39
Wednesday, March 11, 2020	13:07:21	39	39
Wednesday, March 11, 2020	13:07:22	40	40
Wednesday, March 11, 2020	13:07:23	40	40
Wednesday, March 11, 2020	13:07:24	40	40
Wednesday, March 11, 2020	13:07:25	40	40
Wednesday, March 11, 2020	13:07:26	40	40
Wednesday, March 11, 2020	13:07:27	40	40
Wednesday, March 11, 2020	13:07:28	40	40
Wednesday, March 11, 2020	13:07:29	41	41
Wednesday, March 11, 2020	13:07:30	41	41
Wednesday, March 11, 2020	13:07:31	40	40
Wednesday, March 11, 2020	13:07:32	40	40
Wednesday, March 11, 2020	13:07:33	40	40
Wednesday, March 11, 2020	13:07:34	40	40
Wednesday, March 11, 2020	13:07:35	39	39
Wednesday, March 11, 2020	13:07:36	39	39
Wednesday, March 11, 2020	13:07:37	41	41
Wednesday, March 11, 2020	13:07:38	41	41
Wednesday, March 11, 2020	13:07:39	41	41
Wednesday, March 11, 2020	13:07:40	41	41
Wednesday, March 11, 2020	13:07:41	44	44
Wednesday, March 11, 2020	13:07:42	41	41
Wednesday, March 11, 2020	13:07:43	42	42
Wednesday, March 11, 2020	13:07:44	42	42
Wednesday, March 11, 2020	13:07:45	42	42
Wednesday, March 11, 2020	13:07:46	43	43
Wednesday, March 11, 2020	13:07:47	43	43
Wednesday, March 11, 2020	13:07:48	44	44
Wednesday, March 11, 2020	13:07:49	44	44
Wednesday, March 11, 2020	13:07:50	44	44
Wednesday, March 11, 2020	13:07:51	45	45
Wednesday, March 11, 2020	13:07:52	44	44
Wednesday, March 11, 2020	13:07:53	44	44
Wednesday, March 11, 2020	13:07:54	42	42
Wednesday, March 11, 2020	13:07:55	42	42

Table D-19: Location 6 - Adjusted Evaluation Period - March 11, 2020 13:00

Date	Start Time	1-Second Leq (dBA)	1-Second Leq's Included in Adjusted 10-Minute Leq (dBA)
Wednesday, March 11, 2020	13:07:56	42	42
Wednesday, March 11, 2020	13:07:57	41	41
Wednesday, March 11, 2020	13:07:58	41	41
Wednesday, March 11, 2020	13:07:59	41	41
Wednesday, March 11, 2020	13:08:00	41	41
Wednesday, March 11, 2020	13:08:01	41	41
Wednesday, March 11, 2020	13:08:02	40	40
Wednesday, March 11, 2020	13:08:03	40	40
Wednesday, March 11, 2020	13:08:04	41	41
Wednesday, March 11, 2020	13:08:05	41	41
Wednesday, March 11, 2020	13:08:06	41	41
Wednesday, March 11, 2020	13:08:07	41	41
Wednesday, March 11, 2020	13:08:08	40	40
Wednesday, March 11, 2020	13:08:09	41	41
Wednesday, March 11, 2020	13:08:10	41	41
Wednesday, March 11, 2020	13:08:11	40	40
Wednesday, March 11, 2020	13:08:12	41	41
Wednesday, March 11, 2020	13:08:13	40	40
Wednesday, March 11, 2020	13:08:14	40	40
Wednesday, March 11, 2020	13:08:15	40	40
Wednesday, March 11, 2020	13:08:16	40	40
Wednesday, March 11, 2020	13:08:17	40	40
Wednesday, March 11, 2020	13:08:18	39	39
Wednesday, March 11, 2020	13:08:19	39	39
Wednesday, March 11, 2020	13:08:20	39	39
Wednesday, March 11, 2020	13:08:21	39	39
Wednesday, March 11, 2020	13:08:22	39	39
Wednesday, March 11, 2020	13:08:23	40	40
Wednesday, March 11, 2020	13:08:24	40	40
Wednesday, March 11, 2020	13:08:25	40	40
Wednesday, March 11, 2020	13:08:26	40	40
Wednesday, March 11, 2020	13:08:27	40	40
Wednesday, March 11, 2020	13:08:28	40	40
Wednesday, March 11, 2020	13:08:29	40	40
Wednesday, March 11, 2020	13:08:30	41	41
Wednesday, March 11, 2020	13:08:31	41	41
Wednesday, March 11, 2020	13:08:32	42	42
Wednesday, March 11, 2020	13:08:33	42	42
Wednesday, March 11, 2020	13:08:34	42	42
Wednesday, March 11, 2020	13:08:35	41	41
Wednesday, March 11, 2020	13:08:36	40	40
Wednesday, March 11, 2020	13:08:37	40	40
Wednesday, March 11, 2020	13:08:38	40	40
Wednesday, March 11, 2020	13:08:39	39	39
Wednesday, March 11, 2020	13:08:40	39	39
Wednesday, March 11, 2020	13:08:41	39	39
Wednesday, March 11, 2020	13:08:42	39	39
Wednesday, March 11, 2020	13:08:43	39	39
Wednesday, March 11, 2020	13:08:44	40	40
Wednesday, March 11, 2020	13:08:45	39	39
Wednesday, March 11, 2020	13:08:46	40	40
Wednesday, March 11, 2020	13:08:47	40	40
Wednesday, March 11, 2020	13:08:48	40	40
Wednesday, March 11, 2020	13:08:49	41	41
Wednesday, March 11, 2020	13:08:50	41	41
Wednesday, March 11, 2020	13:08:51	41	41
Wednesday, March 11, 2020	13:08:52	40	40
Wednesday, March 11, 2020	13:08:53	41	41
Wednesday, March 11, 2020	13:08:54	41	41
Wednesday, March 11, 2020	13:08:55	42	42
Wednesday, March 11, 2020	13:08:56	42	42
Wednesday, March 11, 2020	13:08:57	42	42
Wednesday, March 11, 2020	13:08:58	42	42
Wednesday, March 11, 2020	13:08:59	41	41
Wednesday, March 11, 2020	13:09:00	41	41
Wednesday, March 11, 2020	13:09:01	41	41
Wednesday, March 11, 2020	13:09:02	41	41
Wednesday, March 11, 2020	13:09:03	41	41

Table D-19: Location 6 - Adjusted Evaluation Period - March 11, 2020 13:00

Date	Start Time	1-Second Leq (dBA)	1-Second Leq's Included in Adjusted 10-Minute Leq (dBA)
Wednesday, March 11, 2020	13:09:04	41	41
Wednesday, March 11, 2020	13:09:05	42	42
Wednesday, March 11, 2020	13:09:06	42	42
Wednesday, March 11, 2020	13:09:07	42	42
Wednesday, March 11, 2020	13:09:08	41	41
Wednesday, March 11, 2020	13:09:09	41	41
Wednesday, March 11, 2020	13:09:10	41	41
Wednesday, March 11, 2020	13:09:11	41	41
Wednesday, March 11, 2020	13:09:12	41	41
Wednesday, March 11, 2020	13:09:13	41	41
Wednesday, March 11, 2020	13:09:14	41	41
Wednesday, March 11, 2020	13:09:15	40	40
Wednesday, March 11, 2020	13:09:16	40	40
Wednesday, March 11, 2020	13:09:17	40	40
Wednesday, March 11, 2020	13:09:18	41	41
Wednesday, March 11, 2020	13:09:19	41	41
Wednesday, March 11, 2020	13:09:20	42	42
Wednesday, March 11, 2020	13:09:21	43	43
Wednesday, March 11, 2020	13:09:22	43	43
Wednesday, March 11, 2020	13:09:23	43	43
Wednesday, March 11, 2020	13:09:24	42	42
Wednesday, March 11, 2020	13:09:25	42	42
Wednesday, March 11, 2020	13:09:26	42	42
Wednesday, March 11, 2020	13:09:27	41	41
Wednesday, March 11, 2020	13:09:28	42	42
Wednesday, March 11, 2020	13:09:29	42	42
Wednesday, March 11, 2020	13:09:30	41	41
Wednesday, March 11, 2020	13:09:31	42	42
Wednesday, March 11, 2020	13:09:32	41	41
Wednesday, March 11, 2020	13:09:33	41	41
Wednesday, March 11, 2020	13:09:34	41	41
Wednesday, March 11, 2020	13:09:35	41	41
Wednesday, March 11, 2020	13:09:36	42	42
Wednesday, March 11, 2020	13:09:37	40	40
Wednesday, March 11, 2020	13:09:38	41	41
Wednesday, March 11, 2020	13:09:39	41	41
Wednesday, March 11, 2020	13:09:40	41	41
Wednesday, March 11, 2020	13:09:41	41	41
Wednesday, March 11, 2020	13:09:42	41	41
Wednesday, March 11, 2020	13:09:43	41	41
Wednesday, March 11, 2020	13:09:44	41	41
Wednesday, March 11, 2020	13:09:45	41	41
Wednesday, March 11, 2020	13:09:46	41	41
Wednesday, March 11, 2020	13:09:47	41	41
Wednesday, March 11, 2020	13:09:48	41	41
Wednesday, March 11, 2020	13:09:49	40	40
Wednesday, March 11, 2020	13:09:50	40	40
Wednesday, March 11, 2020	13:09:51	40	40
Wednesday, March 11, 2020	13:09:52	40	40
Wednesday, March 11, 2020	13:09:53	41	41
Wednesday, March 11, 2020	13:09:54	41	41
Wednesday, March 11, 2020	13:09:55	41	41
Wednesday, March 11, 2020	13:09:56	41	41
Wednesday, March 11, 2020	13:09:57	41	41
Wednesday, March 11, 2020	13:09:58	41	41
Wednesday, March 11, 2020	13:09:59	42	42