## PLAN VIEW LEGEND

N

- LINE 0966 CENTERLINE
- LINE 0966 APPROX. EASEMENT
- LINE 0966 CONDUCTOR (NO WIND)
- FUTURE LINE CONDUCTOR (NO WIND)
- SDDOT ROAD INFORMATION
- TRANSMISSION CROSSING
- DISTRIBUTION CROSSING
- SECTION INFORMATION
- PROPERTY LINES
- NO ACCESS AREAS - KEEP OUT

## PROFILE VIEW LEGEND

- SHIELD WIRE - FIBER OPTIC
- SHIELD WIRE - 3/8" EHS STEEL
- CONDUCTOR - 556.5 KCMIL 26/7 ACSR/TP
- CONDUCTOR - FUTURE
- RIGHT SIDE PROFILE
- LEFT SIDE PROFILE
- GROUNDLINE

Registered Professional Engineer
REG. No. 11977
TONY MOORE
SOUTH DAKOTA
6/26/2015

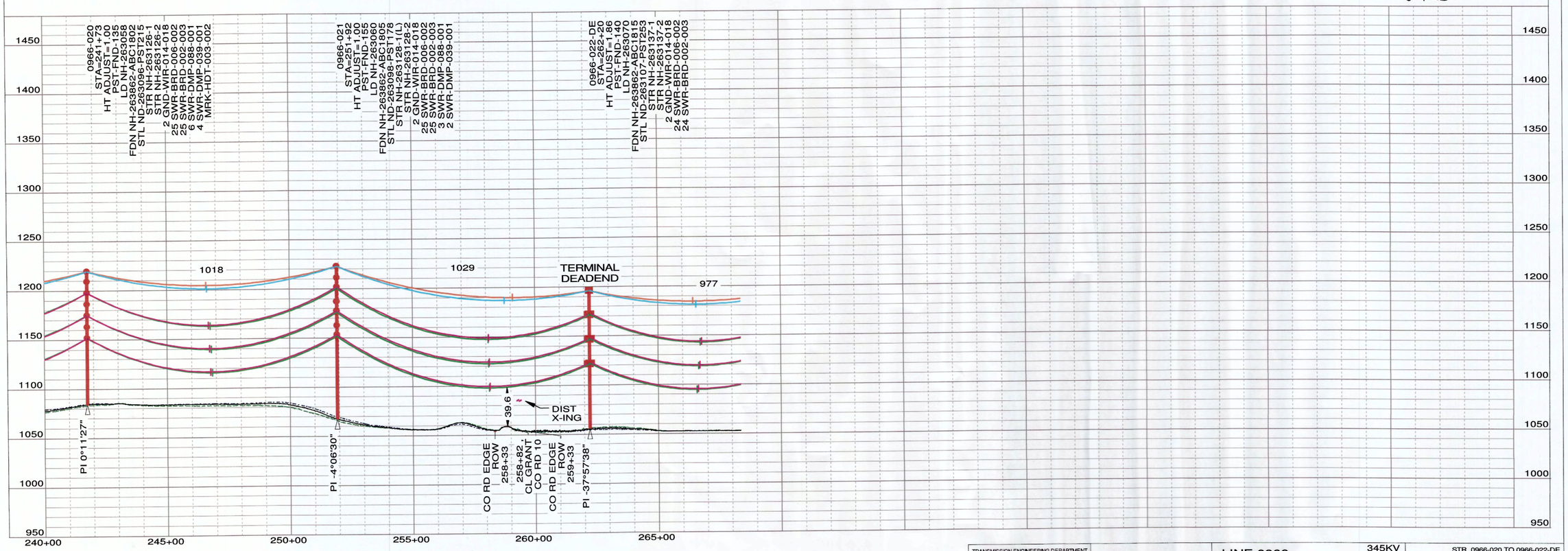


SOUTH DAKOTA PUC PERMIT COPY 6/26/2015

THIS MAP/DOCUMENT IS A TOOL TO ASSIST EMPLOYEES IN THE PERFORMANCE OF THEIR JOBS. YOUR PERSONAL SAFETY IS PROVIDED FOR BY USING SAFETY PRACTICES, PROCEDURES AND EQUIPMENT AS DESCRIBED IN THE SAFETY TRAINING PROGRAMS, MANUALS AND SPAPS.
INTERNAL INFORMATION: DO NOT COPY OR DISTRIBUTE TO OTHERS WITHOUT EXPRESS WRITTEN CONSENT FROM XCEL ENERGY.

TRANSMISSION ENGINEERING DEPARTMENT
Xcel Energy®

200.0 FT. HORIZ. SCALE
50.0 FT. VERT. SCALE

LINE 0966 345KV
BSS SUB TO BOK SUB

STR. 0966-020 TO 0966-022-DE
NH-263189- 20 OF 103 REV 0

0966_BSS_BOK 6/26/2015

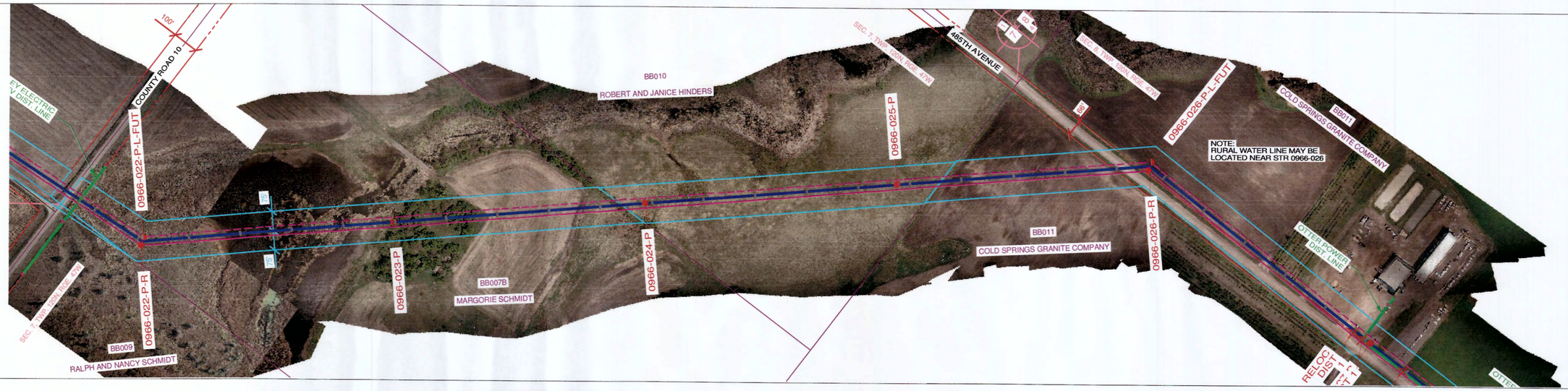


## PLAN VIEW LEGEND

N

- LINE 0966 CENTERLINE
- LINE 0966 APPROX. EASEMENT
- LINE 0966 CONDUCTOR (NO WIND)
- FUTURE LINE CONDUCTOR (NO WIND)
- SDDOT ROAD INFORMATION
- TRANSMISSION CROSSING
- DISTRIBUTION CROSSING
- SECTION INFORMATION
- PROPERTY LINES
- NO ACCESS AREAS - KEEP OUT

## PROFILE VIEW LEGEND

- SHIELD WIRE - FIBER OPTIC
- SHIELD WIRE - 3/8" EHS STEEL
- CONDUCTOR - 556.5 KCMIL 26/7 ACSR/TP
- CONDUCTOR - FUTURE
- RIGHT SIDE PROFILE
- LEFT SIDE PROFILE
- GROUNDLINE

Registered Professional Engineer
REG. No. 11977
TONY MOORE
SOUTH DAKOTA
8/24/2015

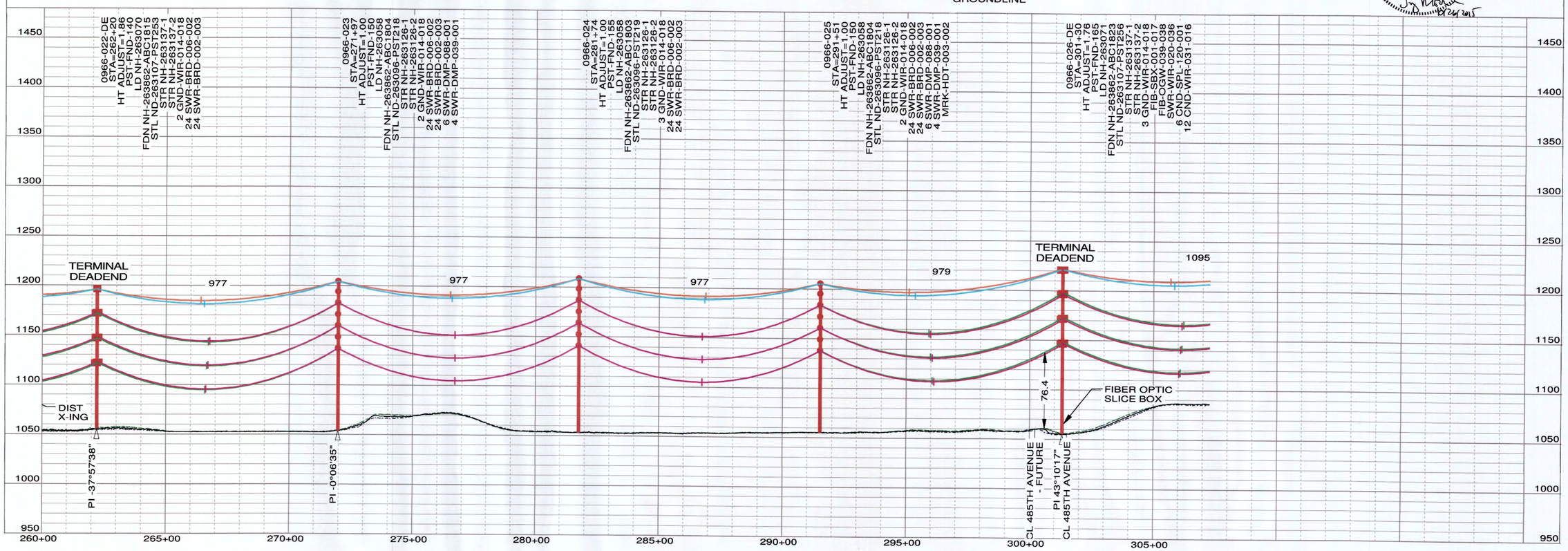


SOUTH DAKOTA PUC PERMIT COPY 6/26/2015

THIS MAP/DOCUMENT IS A TOOL TO ASSIST EMPLOYEES IN THE PERFORMANCE OF THEIR JOBS. YOUR PERSONAL SAFETY IS PROVIDED FOR BY USING SAFETY PRACTICES, PROCEDURES AND EQUIPMENT AS DESCRIBED IN THE SAFETY TRAINING PROGRAMS, MANUALS AND SPARS.
INTERNAL INFORMATION: DO NOT COPY OR DISTRIBUTE TO OTHERS WITHOUT EXPRESS WRITTEN CONSENT FROM XCEL ENERGY.

TRANSMISSION ENGINEERING DEPARTMENT
Xcel Energy®

200.0 FT. HORIZ. SCALE
50.0 FT. VERT. SCALE

LINE 0966 345KV
BSS SUB TO BOK SUB

STR. 0966-022-DE TO 0966-026-DE
NH-263189- 21 OF 103 REV 0

0966_BSS_BOK 6/26/2015

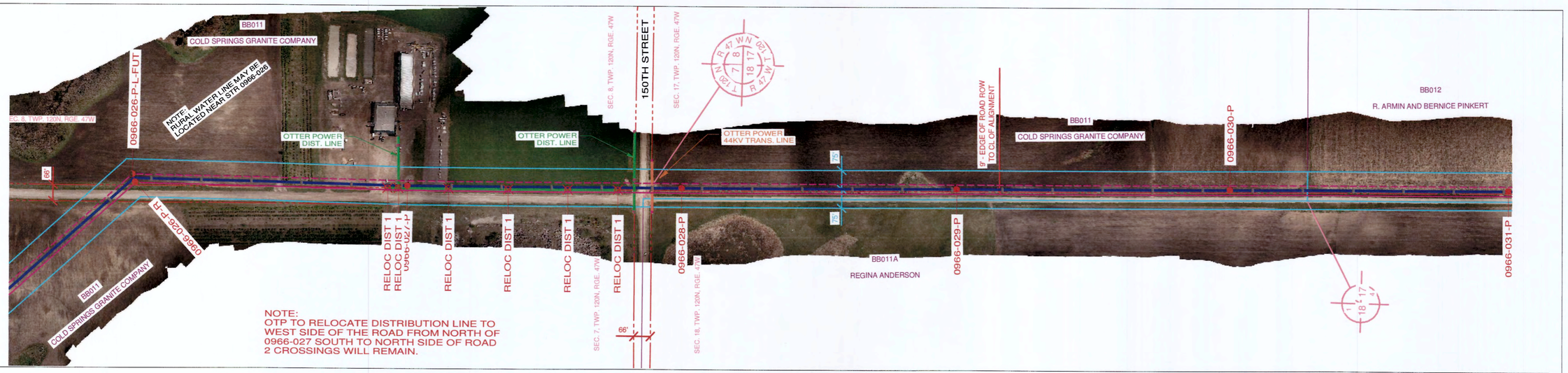


## PLAN VIEW LEGEND

N

- LINE 0966 CENTERLINE
- LINE 0966 APPROX. EASEMENT
- LINE 0966 CONDUCTOR (NO WIND)
- FUTURE LINE CONDUCTOR (NO WIND)
- SDDOT ROAD INFORMATION
- TRANSMISSION CROSSING
- DISTRIBUTION CROSSING
- SECTION INFORMATION
- PROPERTY LINES
- NO ACCESS AREAS - KEEP OUT

## PROFILE VIEW LEGEND

- SHIELD WIRE - FIBER OPTIC
- SHIELD WIRE - 3/8" EHS STEEL
- CONDUCTOR - 556.5 KCMIL 26/7 ACSR/TP
- CONDUCTOR - FUTURE
- RIGHT SIDE PROFILE
- LEFT SIDE PROFILE
- GROUNDLINE

Registered Professional Engineer
REG. No. 11977
TONY MOORE
SOUTH DAKOTA
06/26/2015

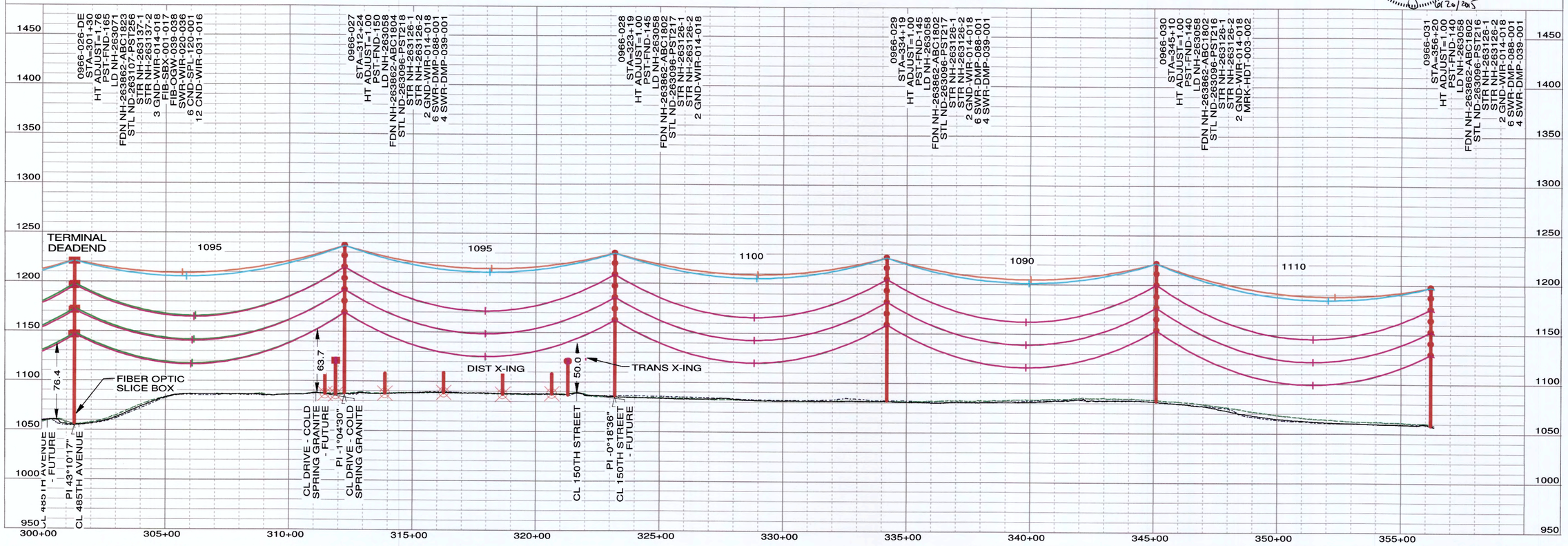


SOUTH DAKOTA PUC PERMIT COPY 6/26/2015

THIS MAP/DOCUMENT IS A TOOL TO ASSIST EMPLOYEES IN THE PERFORMANCE OF THEIR JOBS. YOUR PERSONAL SAFETY IS PROVIDED FOR BY USING SAFETY PRACTICES, PROCEDURES AND EQUIPMENT AS DESCRIBED IN THE SAFETY TRAINING PROGRAMS, MANUALS AND SPAR'S.
INTERNAL INFORMATION: DO NOT COPY OR DISTRIBUTE TO OTHERS WITHOUT EXPRESS WRITTEN CONSENT FROM XCEL ENERGY.

TRANSMISSION ENGINEERING DEPARTMENT
Xcel Energy®

200.0 FT. HORIZ. SCALE
50.0 FT. VERT. SCALE

LINE 0966
BSS SUB TO BOK SUB
345KV

STR. 0966-026-DE TO 0966-031

NH-263189- 22 OF 103 REV 0

0966_BSS_BOK 6/26/2015