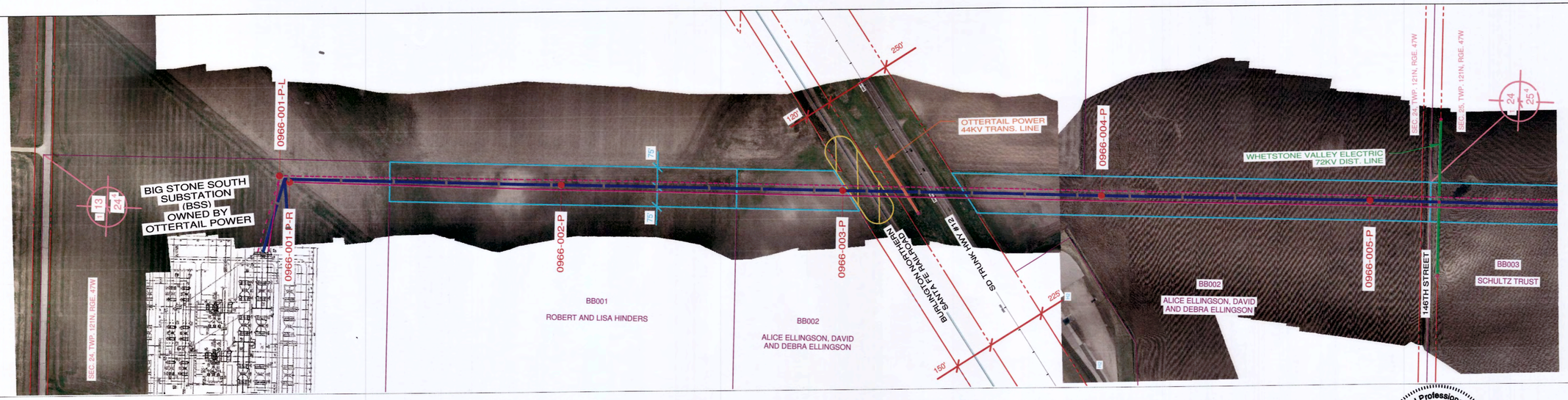

PLAN VIEW LEGEND

- LINE 0966 CENTERLINE
- LINE 0966 APPROX. EASEMENT
- LINE 0966 CONDUCTOR (NO WIND)
- FUTURE LINE CONDUCTOR (NO WIND)
- SDDOT ROAD INFORMATION
- TRANSMISSION CROSSING
- DISTRIBUTION CROSSING
- SECTION INFORMATION
- PROPERTY LINES
- NO ACCESS AREAS - KEEP OUT

PROFILE VIEW LEGEND

- SHIELD WIRE - FIBER OPTIC
- SHIELD WIRE - 3/8" EHS STEEL
- CONDUCTOR - 556.5 KCMIL 26/7 ACSR/TP
- CONDUCTOR - FUTURE
- RIGHT SIDE PROFILE
- LEFT SIDE PROFILE
- GROUNDLINE

Registered Professional Engineer
REG. No. 11977
TONY MOORE
SOUTH DAKOTA
06/26/2015

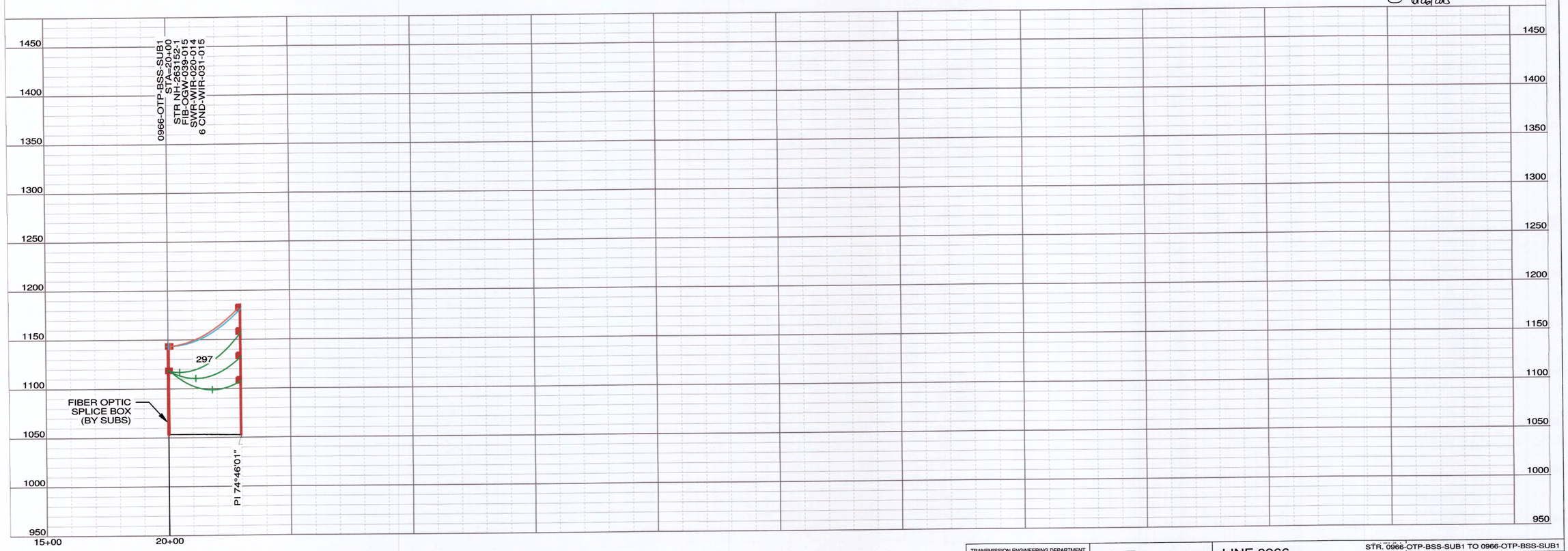

SOUTH DAKOTA PUC PERMIT COPY 6/26/2015

THIS MAP/DOCUMENT IS A TOOL TO ASSIST EMPLOYEES IN THE PERFORMANCE OF THEIR JOBS. YOUR PERSONAL SAFETY IS PROVIDED FOR BY USING SAFETY PRACTICES, PROCEDURES AND EQUIPMENT AS DESCRIBED IN THE SAFETY TRAINING PROGRAMS, MANUALS AND SPARS.
INTERNAL INFORMATION: DO NOT COPY OR DISTRIBUTE TO OTHERS WITHOUT EXPRESS WRITTEN CONSENT FROM XCEL ENERGY.

TRANSMISSION ENGINEERING DEPARTMENT
Xcel Energy®

200.0 FT. HORIZ. SCALE
50.0 FT. VERT. SCALE

LINE 0966
BSS SUB TO BOK SUB

STR. 0966-OTP-BSS-SUB1 TO 0966-OTP-BSS-SUB1

NH-263189- 14 | OF 103 | REV 0

0966_BSS_BOK 6/26/2015

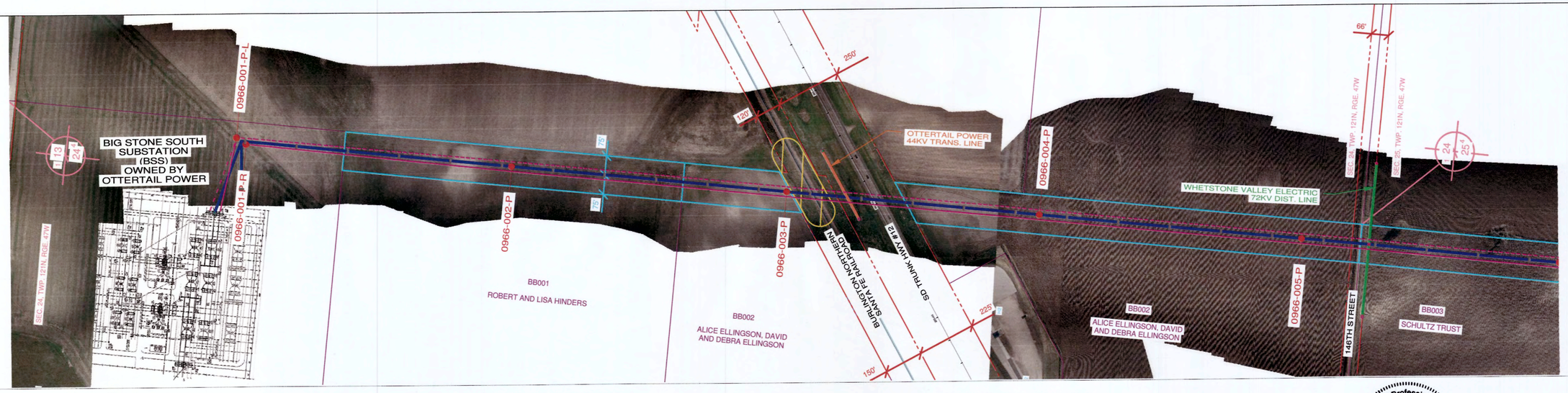

PLAN VIEW LEGEND

N

- LINE 0966 CENTERLINE
- LINE 0966 APPROX. EASEMENT
- LINE 0966 CONDUCTOR (NO WIND)
- FUTURE LINE CONDUCTOR (NO WIND)
- SDDOT ROAD INFORMATION
- TRANSMISSION CROSSING
- DISTRIBUTION CROSSING
- SECTION INFORMATION
- PROPERTY LINES
- NO ACCESS AREAS - KEEP OUT

PROFILE VIEW LEGEND

- SHIELD WIRE - FIBER OPTIC
- SHIELD WIRE - 3/8" EHS STEEL
- CONDUCTOR - 556.5 KCMIL 26/7 ACSR/TP
- CONDUCTOR - FUTURE
- RIGHT SIDE PROFILE
- LEFT SIDE PROFILE
- GROUNDLINE

Registered Professional Engineer
REG. NO. 11977
TONY MOORE
SOUTH DAKOTA
6/26/15

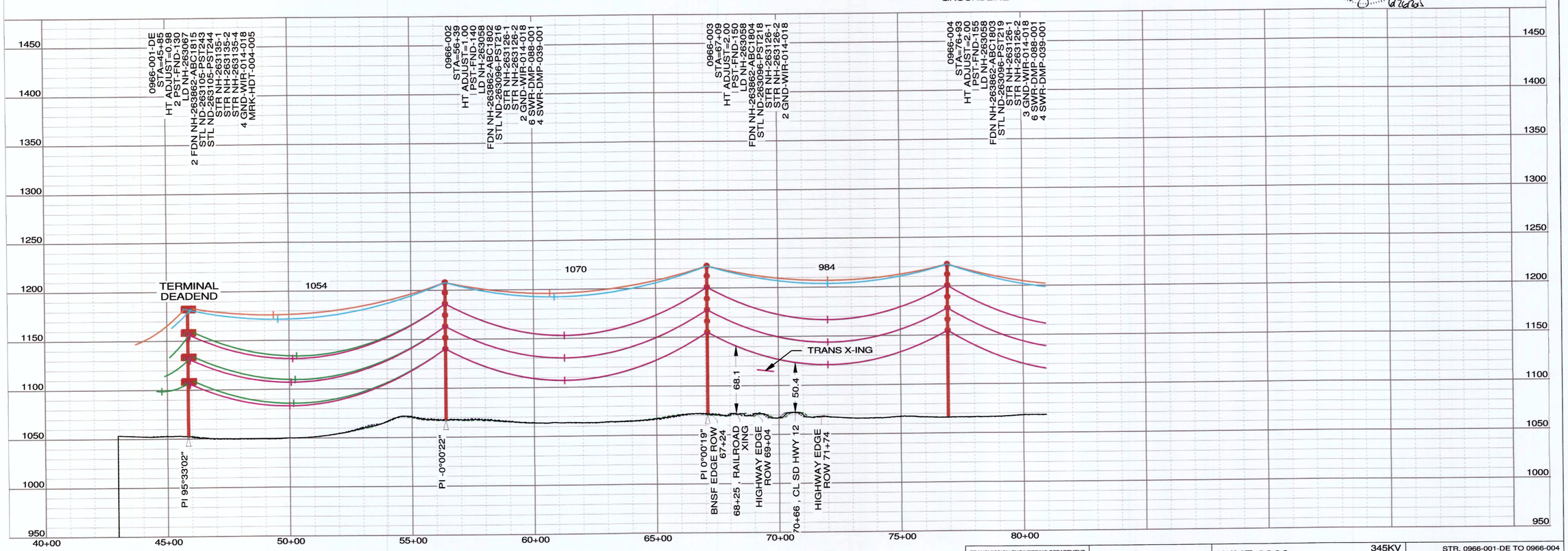

SOUTH DAKOTA PUC PERMIT COPY 6/26/2015

THIS MAP/DOCUMENT IS A TOOL TO ASSIST EMPLOYEES IN THE PERFORMANCE OF THEIR JOBS. YOUR PERSONAL SAFETY IS PROVIDED FOR BY USING SAFETY PRACTICES, PROCEDURES AND EQUIPMENT AS DESCRIBED IN THE SAFETY TRAINING PROGRAMS, MANUALS AND SPARS.
INTERNAL INFORMATION: DO NOT COPY OR DISTRIBUTE TO OTHERS WITHOUT EXPRESS WRITTEN CONSENT FROM XCEL ENERGY.

TRANSMISSION ENGINEERING DEPARTMENT Xcel Energy®	200.0 FT. HORIZ. SCALE 50.0 FT. VERT. SCALE	LINE 0966 BSS SUB TO BOK SUB	345KV	STR. 0966-001-DE TO 0966-004 NH-263189- 15 OF 103	REV 0

0966_BSS_BOK 6/26/2015

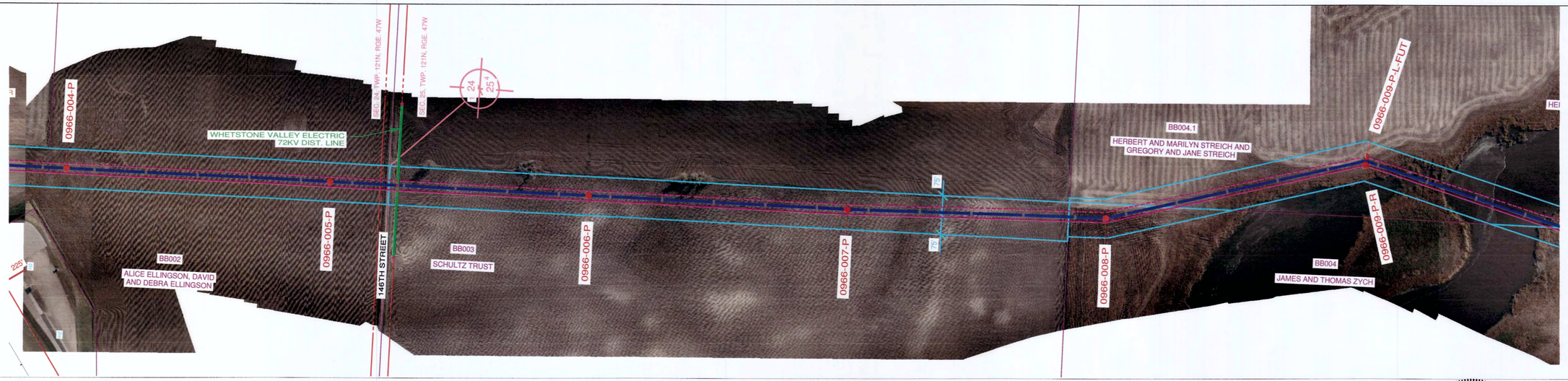

PLAN VIEW LEGEND

N

- LINE 0966 CENTERLINE
- LINE 0966 APPROX. EASEMENT
- LINE 0966 CONDUCTOR (NO WIND)
- FUTURE LINE CONDUCTOR (NO WIND)
- SDDOT ROAD INFORMATION
- TRANSMISSION CROSSING
- DISTRIBUTION CROSSING
- SECTION INFORMATION
- PROPERTY LINES
- NO ACCESS AREAS - KEEP OUT

PROFILE VIEW LEGEND

- SHIELD WIRE - FIBER OPTIC
- SHIELD WIRE - 3/8" EHS STEEL
- CONDUCTOR - 556.5 KCMIL 26/7 ACSR/TP
- CONDUCTOR - FUTURE
- RIGHT SIDE PROFILE
- LEFT SIDE PROFILE
- GROUNDLINE

Registered Professional Engineer
REG. No. 11977
TONY MOORE
SOUTH DAKOTA
6/26/2015

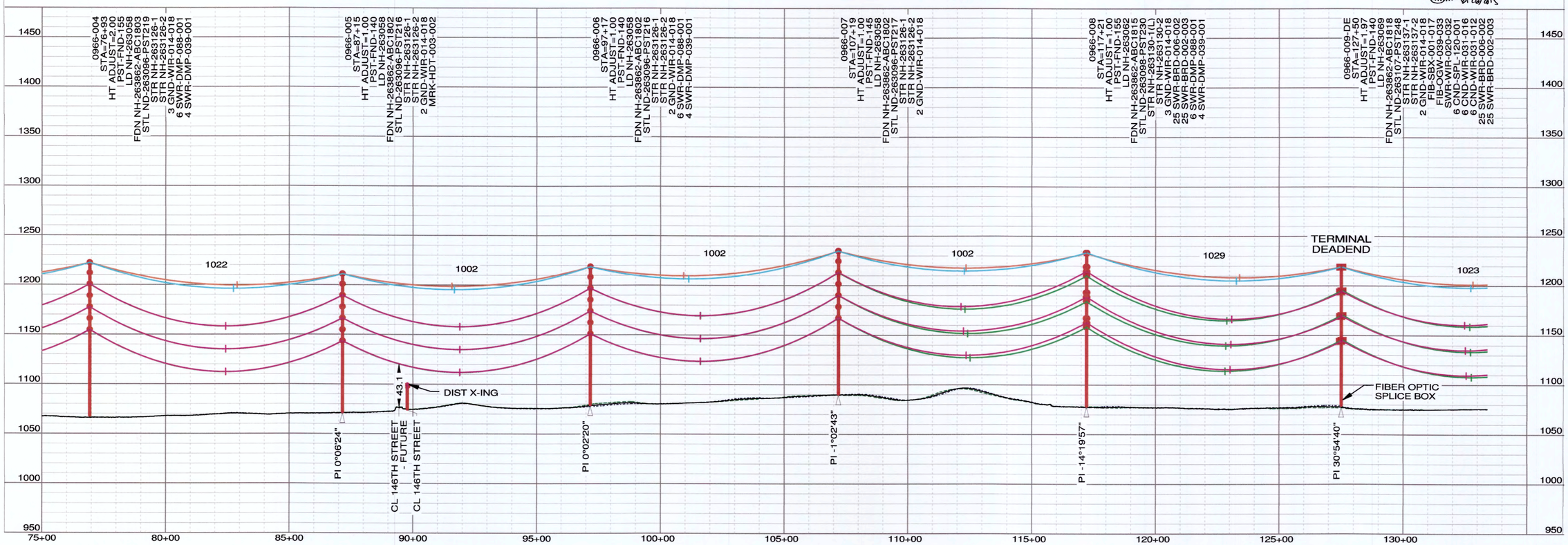

SOUTH DAKOTA PUC PERMIT COPY 6/26/2015

THIS MAP/DOCUMENT IS A TOOL TO ASSIST EMPLOYEES IN THE PERFORMANCE OF THEIR JOBS. YOUR PERSONAL SAFETY IS PROVIDED FOR BY USING SAFETY PRACTICES, PROCEDURES AND EQUIPMENT AS DESCRIBED IN THE SAFETY TRAINING PROGRAMS, MANUALS AND SPARS.
INTERNAL INFORMATION: DO NOT COPY OR DISTRIBUTE TO OTHERS WITHOUT EXPRESS WRITTEN CONSENT FROM XCEL ENERGY.

TRANSMISSION ENGINEERING DEPARTMENT
Xcel Energy®

200.0 FT. HORIZ. SCALE
50.0 FT. VERT. SCALE

LINE 0966 345KV
BSS SUB TO BOK SUB

STR. 0966-004 TO 0966-009-DE
NH-263189- 16 OF 103 REV 0

0966_BSS_BOK 6/26/2015